HINO WARRANTY CLAIM NOTIFICATION

Hino Motors Manufacturing (Thailand) Ltd.

(Staff)

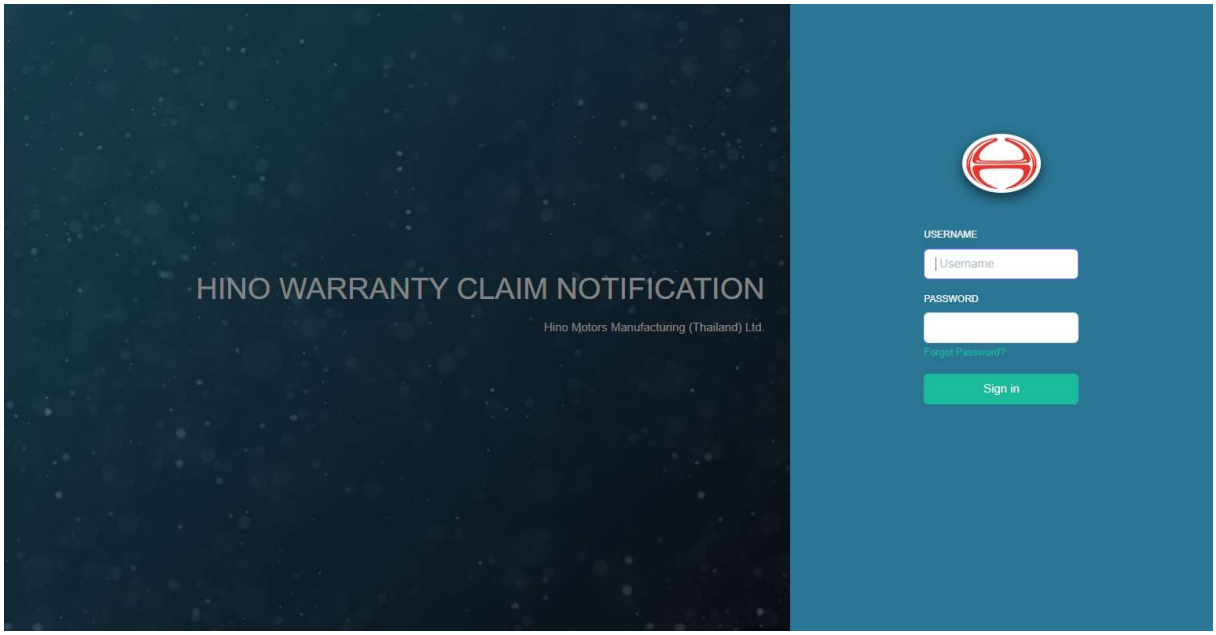

Index

	Page
Login	3
Change your profile	4
Change password	5
Master Setup	
○ User Maintenance	7
○ Past List	9
○ Distributor	9
○ Issue Code	9
○ Production Line	9
○ Supplier	12
○ TDEM Receive Parts	15
Monthly Process	
○ Import Warranty Claim	16
○ Maintenance & Review	17
○ Manager Approve	19
○ Supplier Confirm	20
○ Generate Office & Monthly Report	21
○ Final Approve	22
Reports	23

Login

1. Open browser, go to website https://warranty.hinommt.com/Login/HIno and press [Sign in].

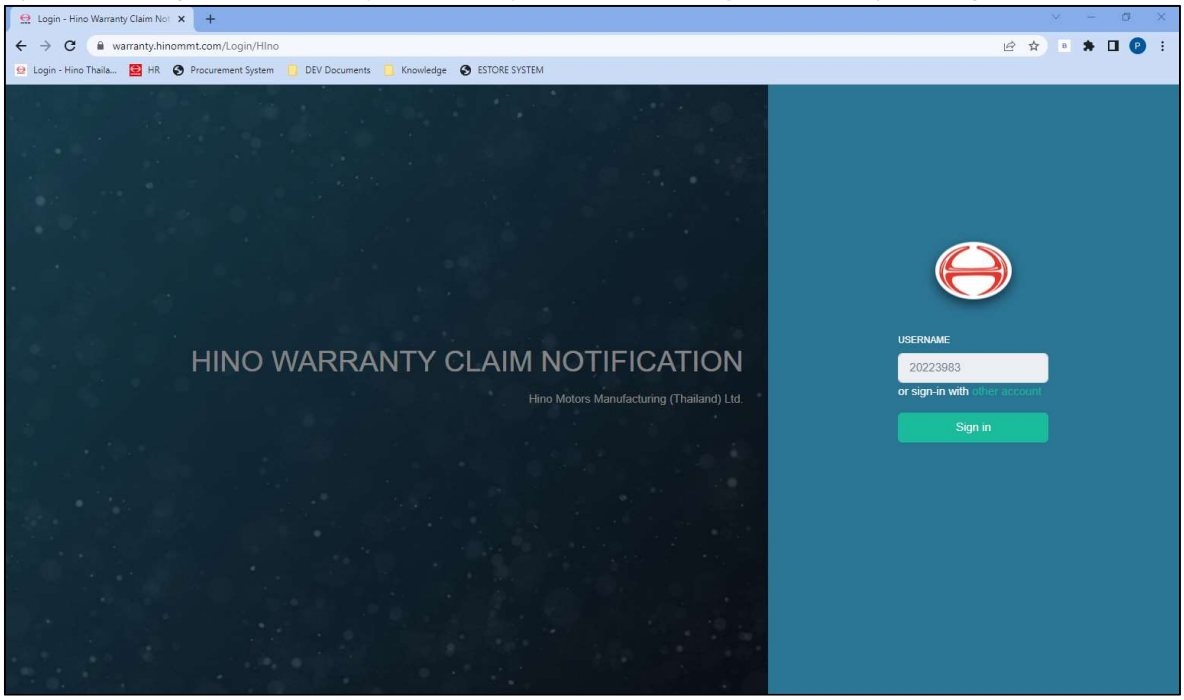

2. Default Page is Home.

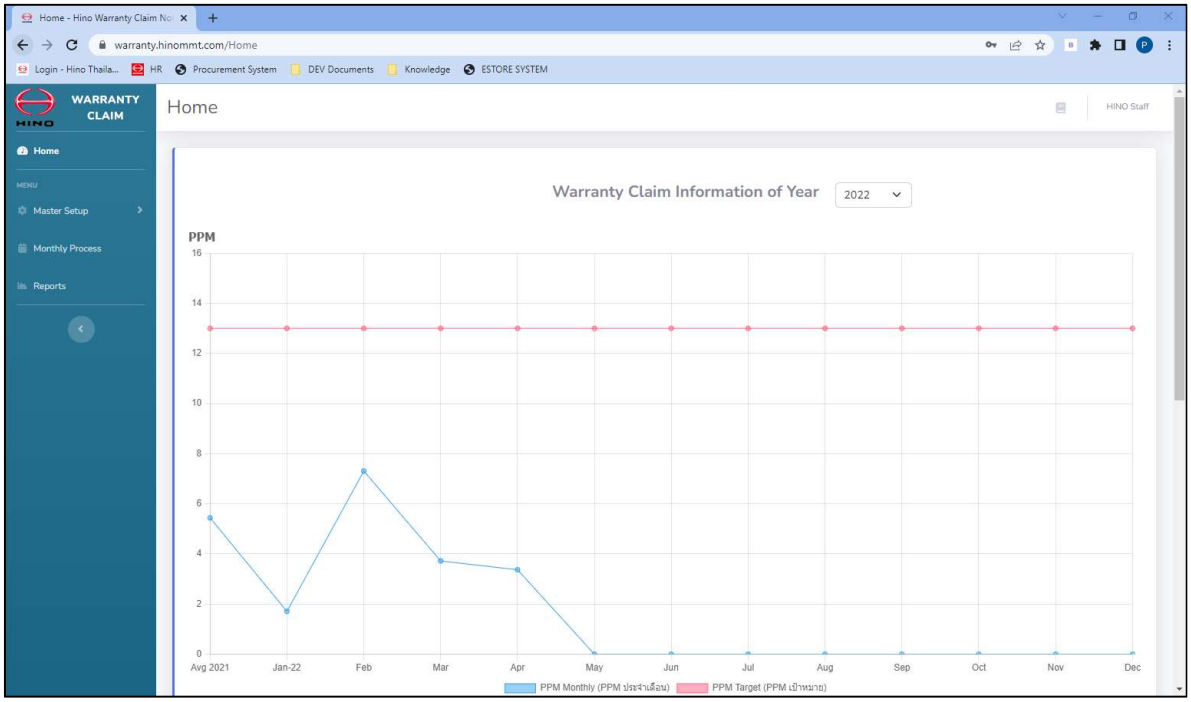

Change your profile

1. Click you name (in the top-right), select [Profile].

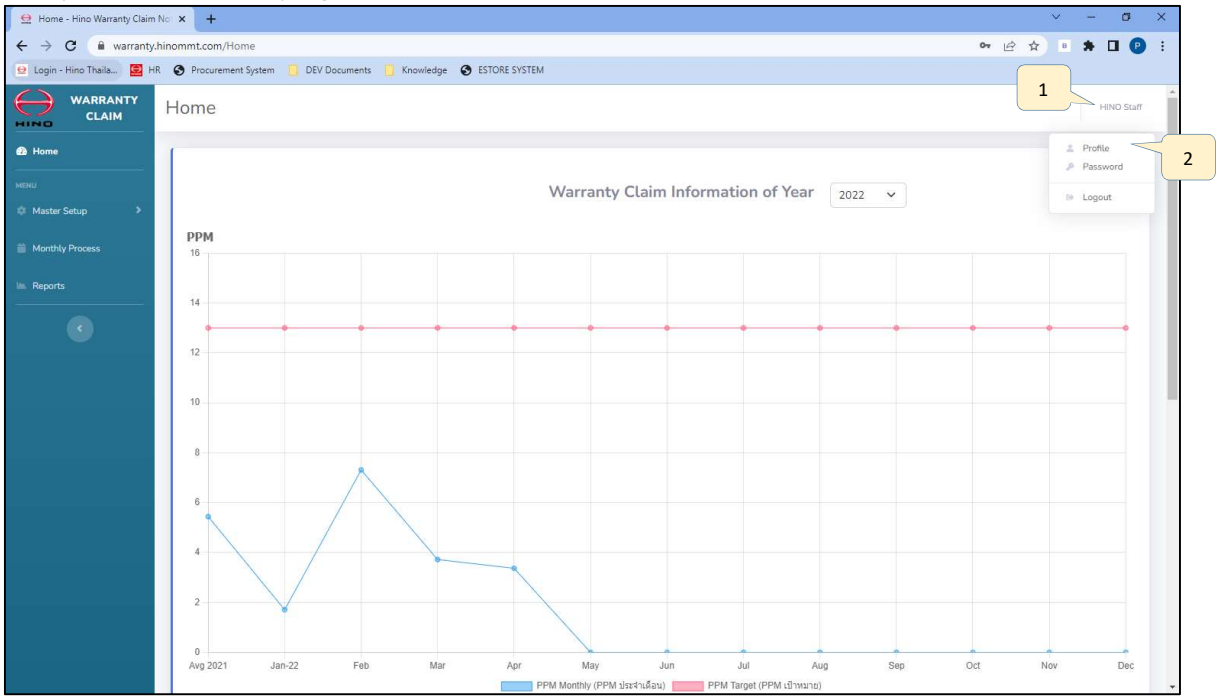

2. Change your profile etc. Name, Surname, Email, Language.

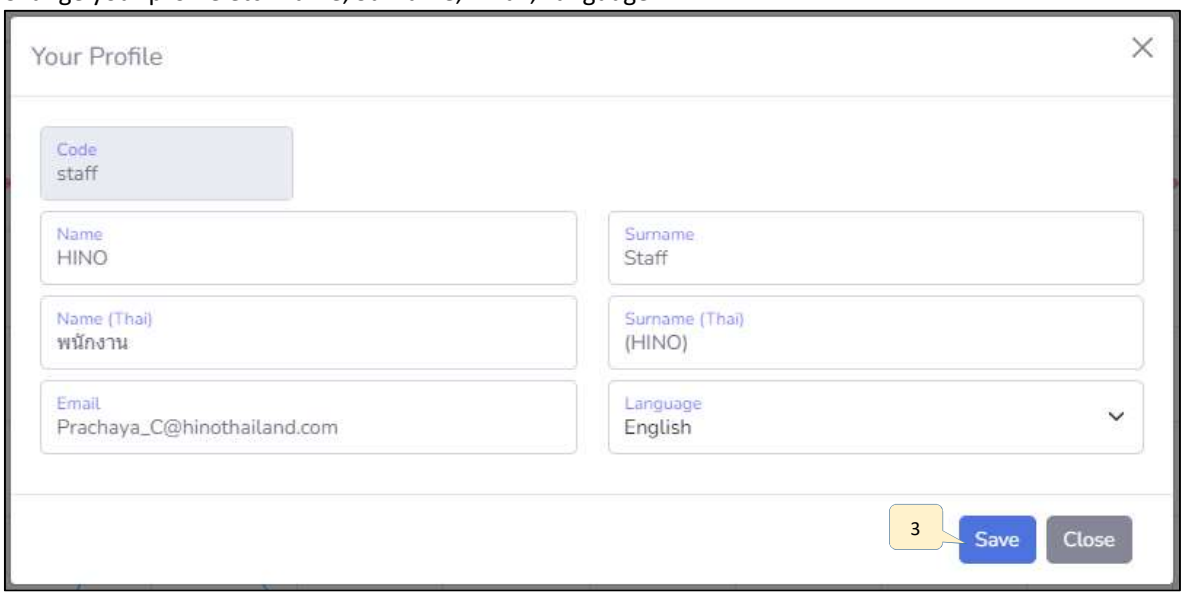

3. Click [Save].

Change password

1. Click you name (in the top-right), select [Password].

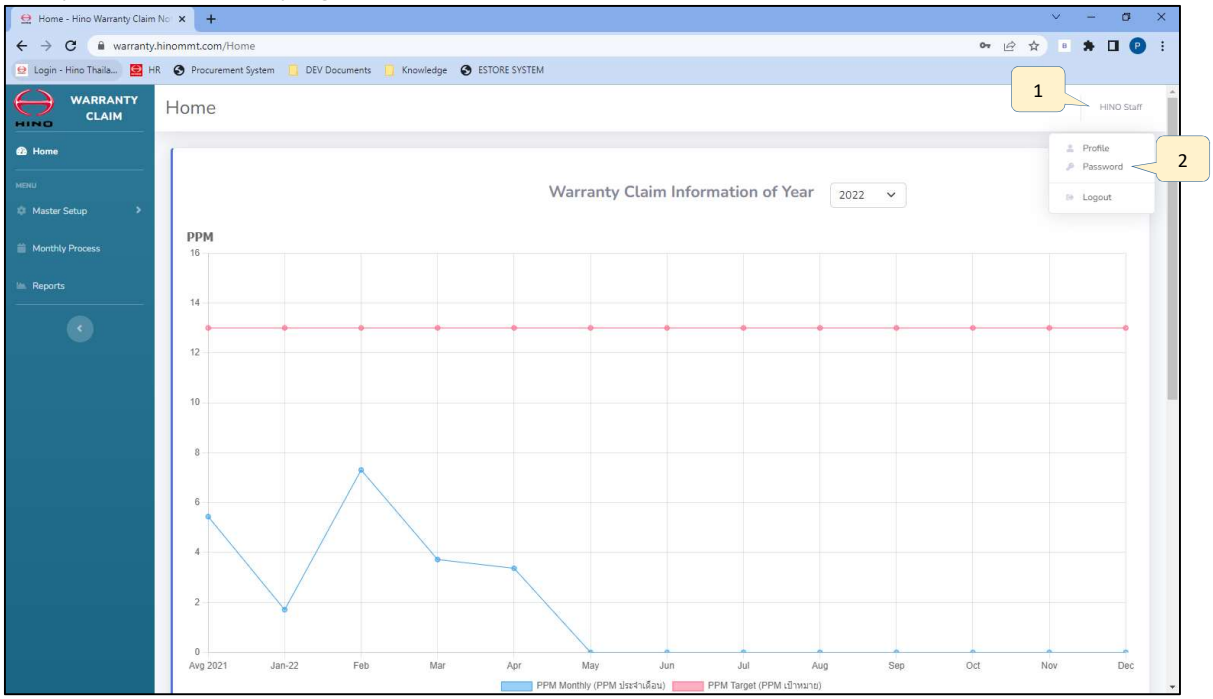

2. Click [Send], mail for reset password will be send to your email.

3. Click reset link from email.

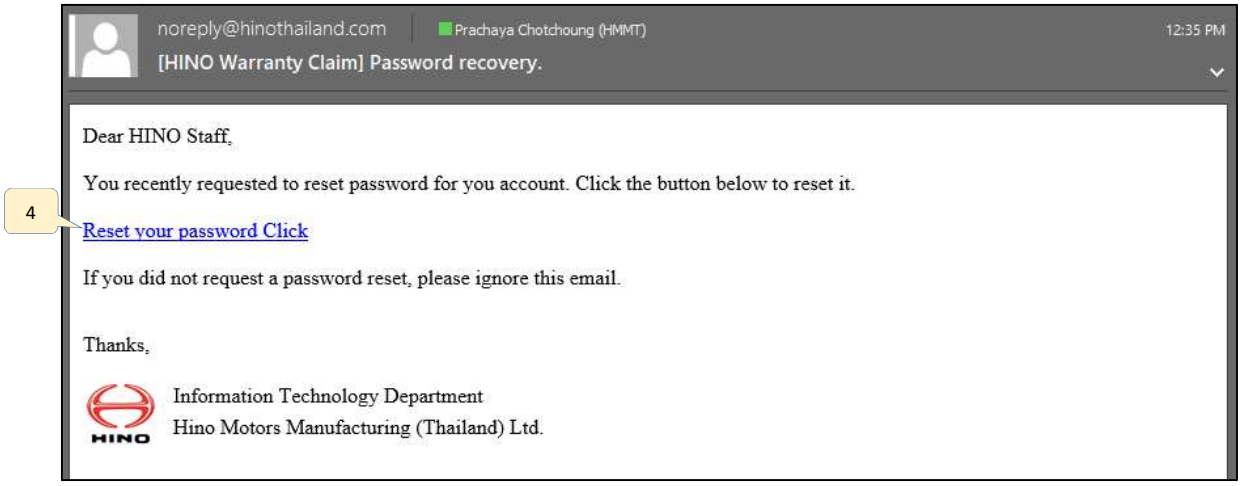

4. Enter a new password, click [Change Password].

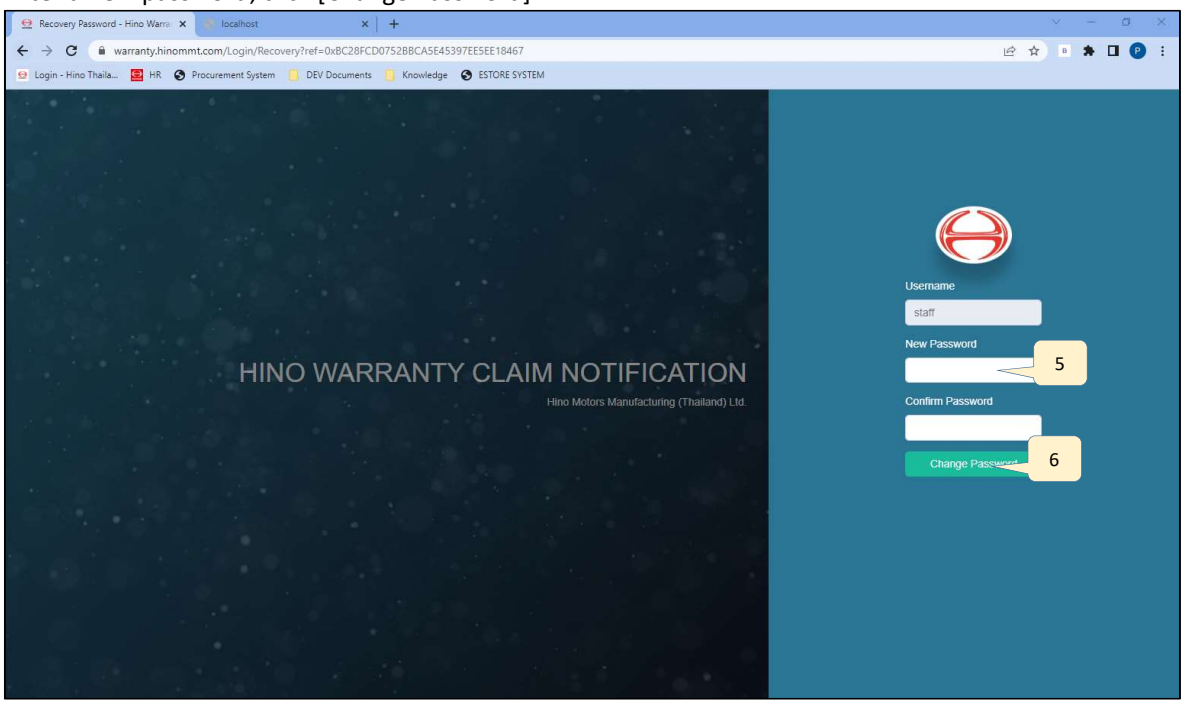

5. And login with a new password.

Master Setup - User Maintenance

Select “Master Setup”, click “User Maintenance”

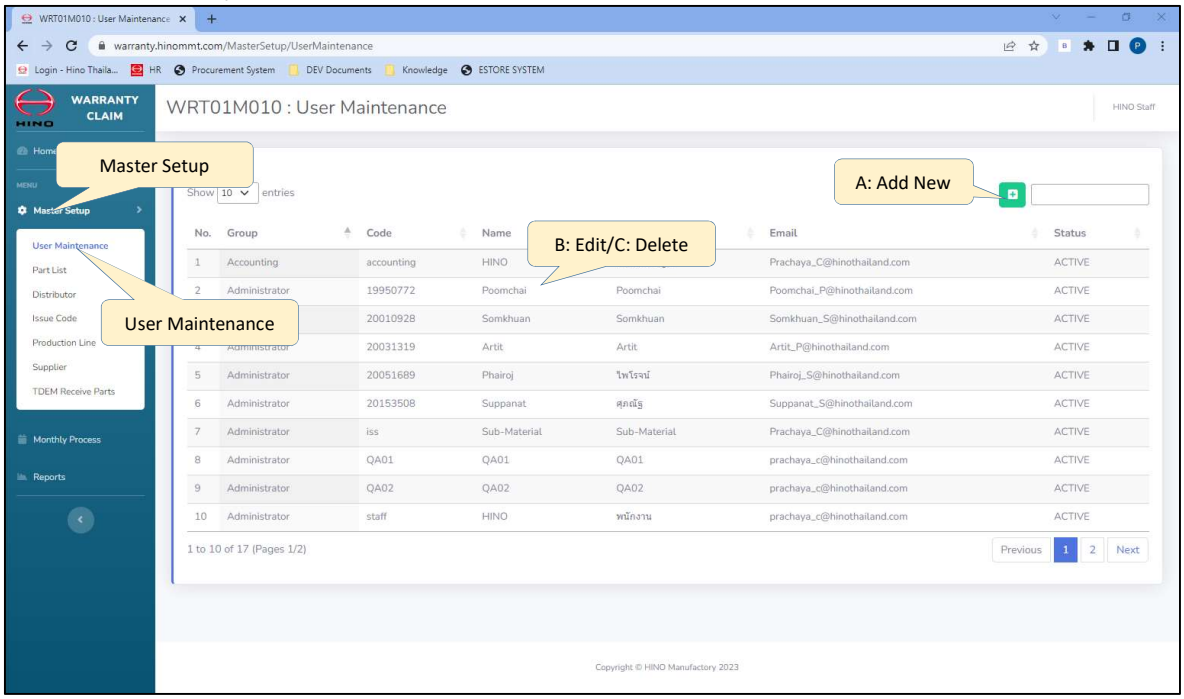

Step A: Add New

1. Click [+] (green button)
2. Enter a data as below
   - Require: Code, Name, Surname, Email, Language.
   - Optional: Thai name and surname (ชื่อ-นามสกุล).
3. Click [Save]

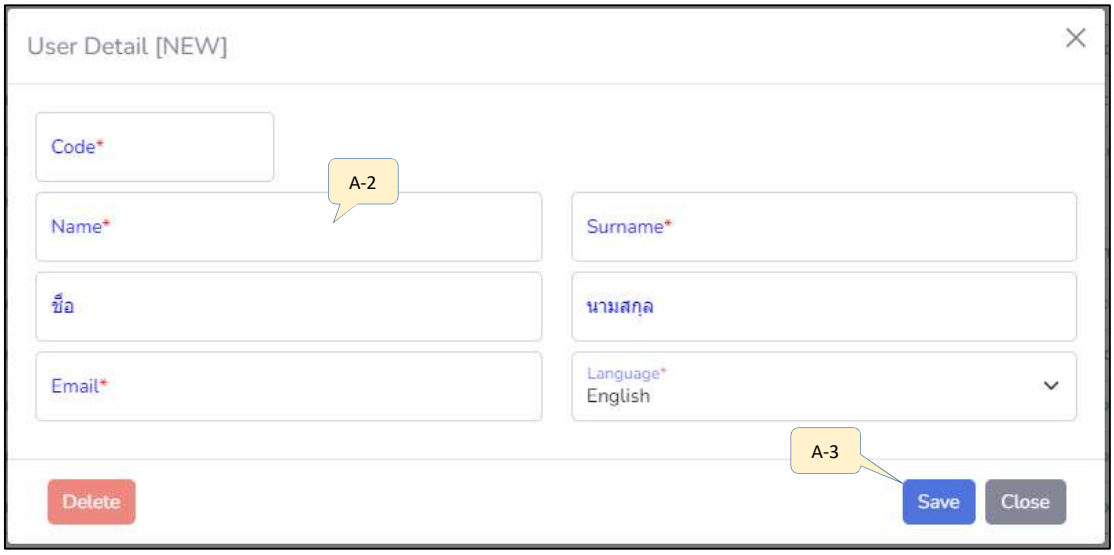

Step B: Edit data

1. Click a data at a row what you want.
2. Edit data as below
   - Require: Code, Name, Surname, Email, Language.
   - Optional: Thai name and surname (ชื่อ-นามสกุล).
3. Click [Save]

Step C: Delete data

1. Click a data at a row what you want.
2. Click [Delete]
3. Click [Yes] in confirmation dialog.

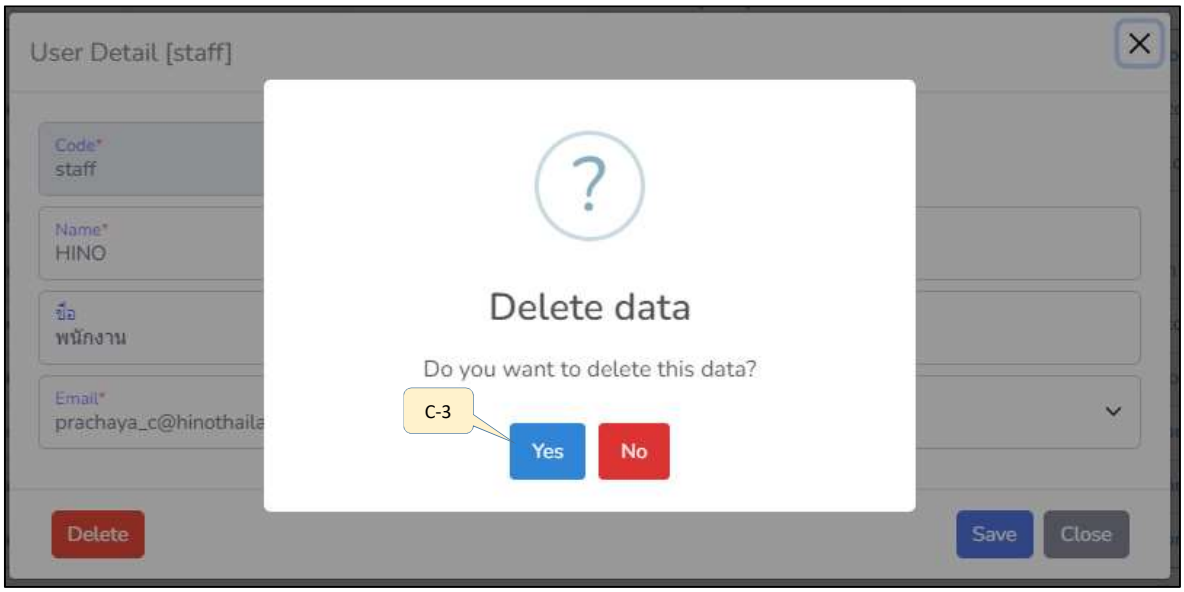

Master Setup - Part List/ Distributor/ Issue Code/ Production Line

Select “Master Setup”, click menu. (Example: Part List)

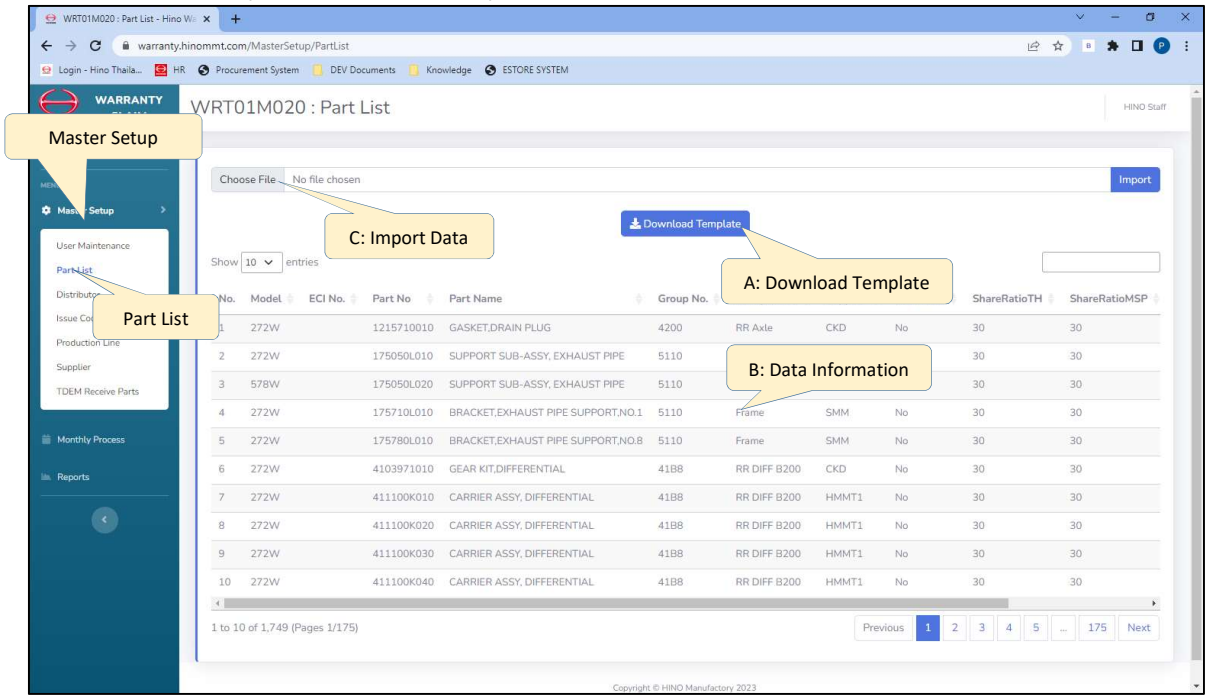

Step A: Download Template

Step B: Data Information

1. Click a data at a row what you want.
2. Detail of data will display.

Step C: Import Data

1. Click [Choose File]
2. Select file and click [Open]

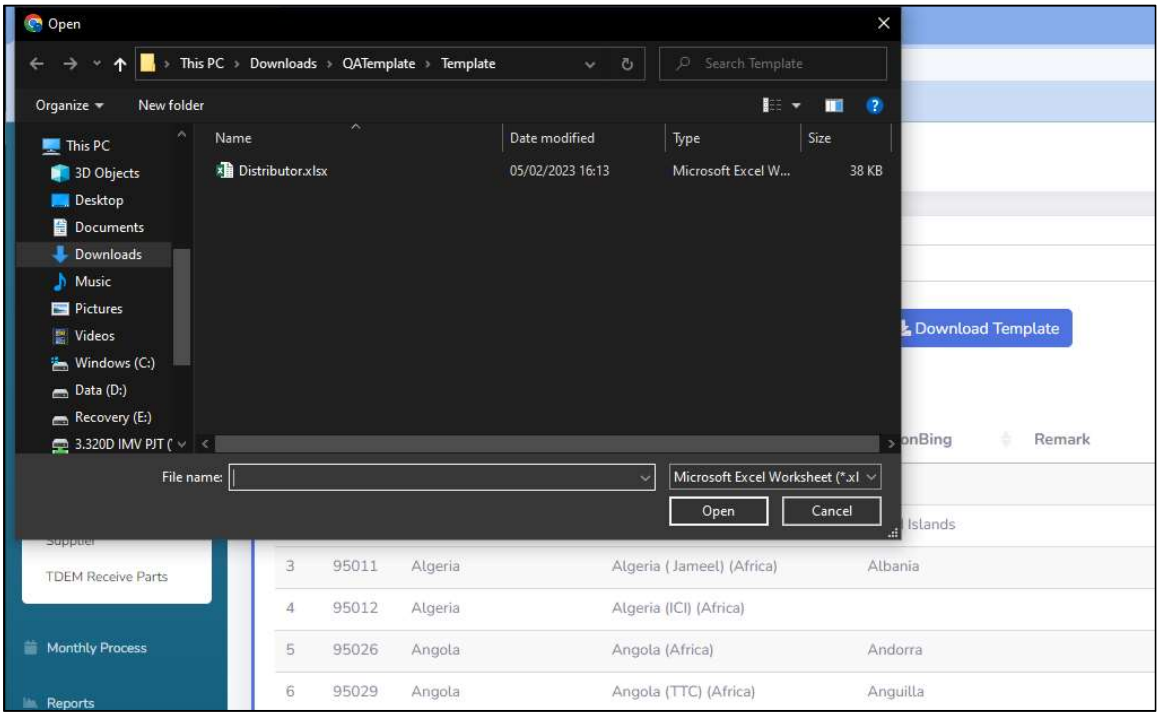

3. Click [Import]

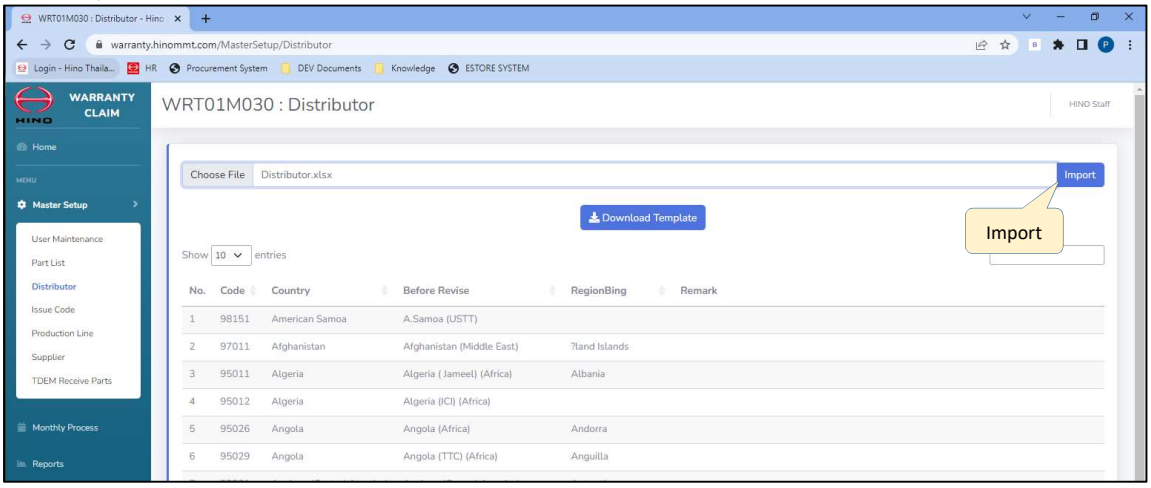

4. The system will check and display the correct data that can be imported.

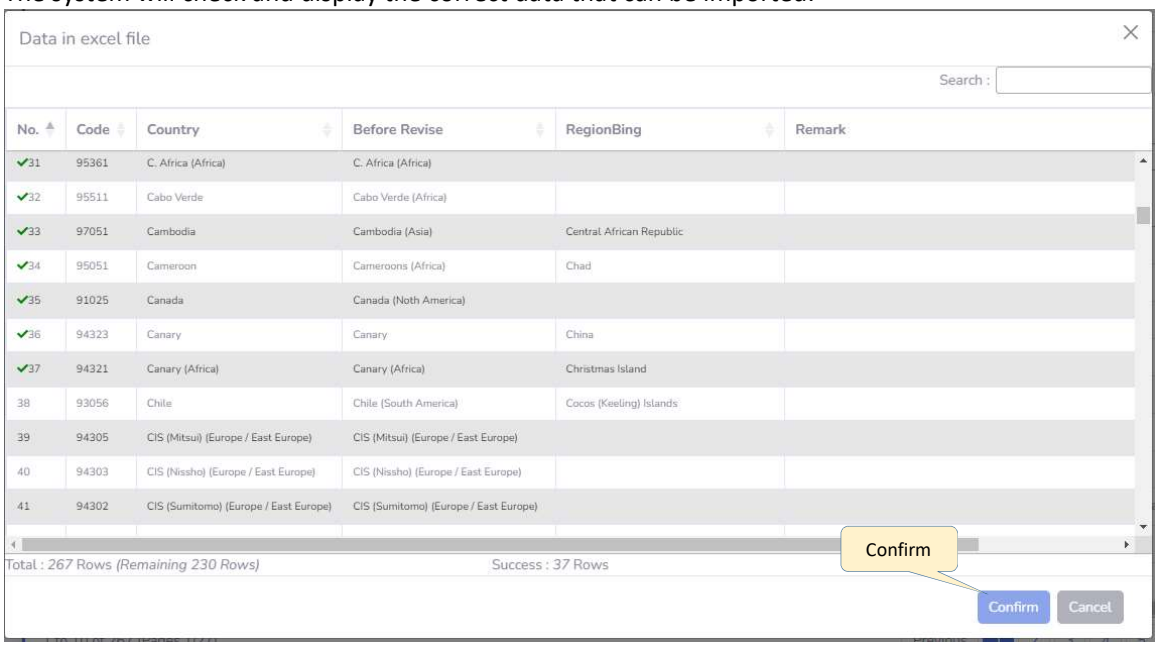

No.	Code	Country	Before Revise	RegionBing	Remark
✔31	95361	C. Africa (Africa)	C. Africa (Africa)		
✔32	95511	Cabo Verde	Cabo Verde (Africa)		
✔33	97051	Cambodia	Cambodia (Asia)	Central African Republic	
✔34	95051	Cameroon	Cameroons (Africa)	Chad	
✔35	91025	Canada	Canada (Noth America)		
✔36	94323	Canary	Canary	China	
✔37	94321	Canary (Africa)	Canary (Africa)	Christmas Island	
38	93056	Chile	Chile (South America)	Cocos (Keeling) Islands	
39	94305	CIS (Mitsui) (Europe / East Europe)	CIS (Mitsui) (Europe / East Europe)		
40	94303	CIS (Nissho) (Europe / East Europe)	CIS (Nissho) (Europe / East Europe)		
41	94302	CIS (Sumitomo) (Europe / East Europe)	CIS (Sumitomo) (Europe / East Europe)		

5. Click [Confirm] for save this data to database.

Master Setup - Supplier

Select “Master Setup”, click “Supplier”

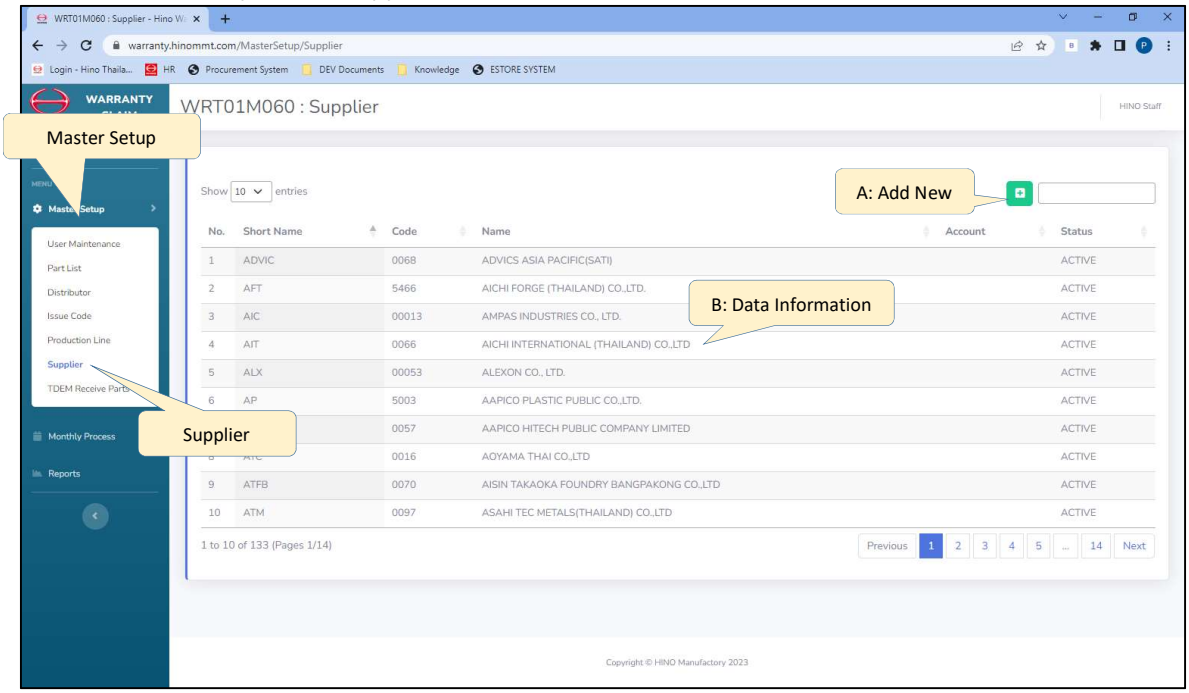

Step A: Add New

1. Click [+] (green button).
2. Enter a data or press button for select data.

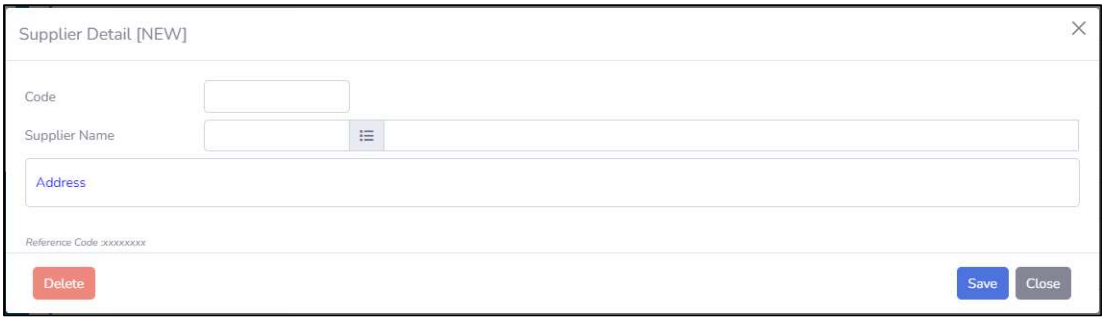

3. Select value by click a row what you want.

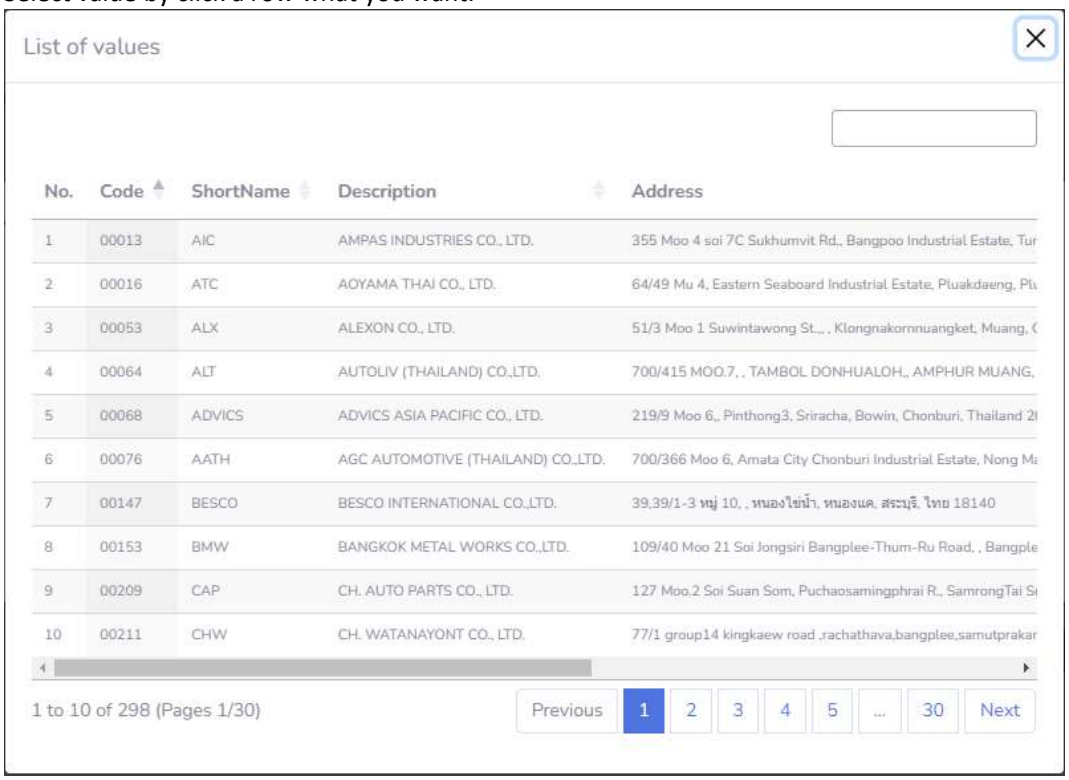

4. Click [Save]
5. If you want to add a contact person, please follow step D.

<u>Step B: Edit data</u>

1. Click a data at a row what you want.
2. Edit data as below
   - Require: Code, Supplier Name, Address.
3. Click [Save]
4. If you want to add a contact person, please follow step D.

<u>Step C: Delete data</u>

1. Click a data at a row what you want.
2. Click [Delete]
3. Click [Yes] in confirmation dialog.

Step D: Add Contact Person

1. At a supplier page, select a supplier for add a contact person.

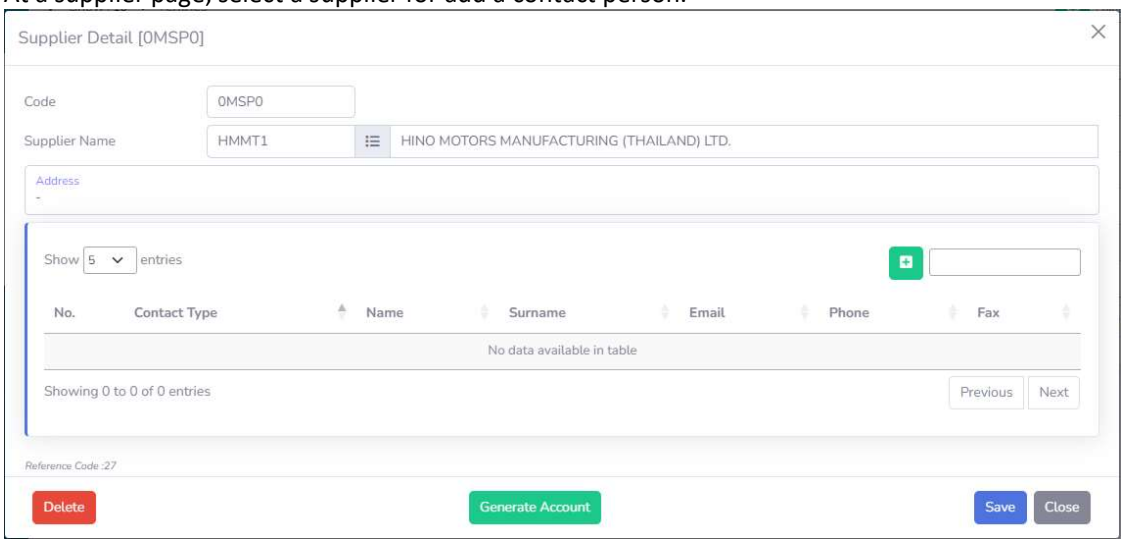

2. Click [+] (green button) for add contact person
   - Enter data.
   - Click [Save]

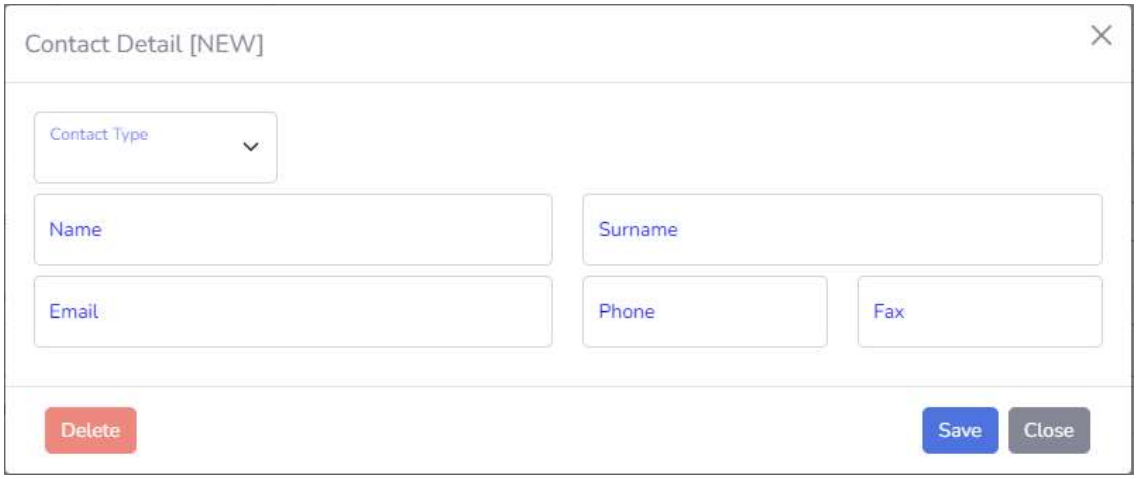

3. Click a data at row for edit contact person.
   - Enter data.
   - Click [Save]

4. Click a data at row for delete contact person.
   - Click [Delete]

Master Setup – TDEM Receive Parts

Monthly Process – Import Warranty Claim Data

Select “Monthly Process”, click “Import Warranty Claim”.

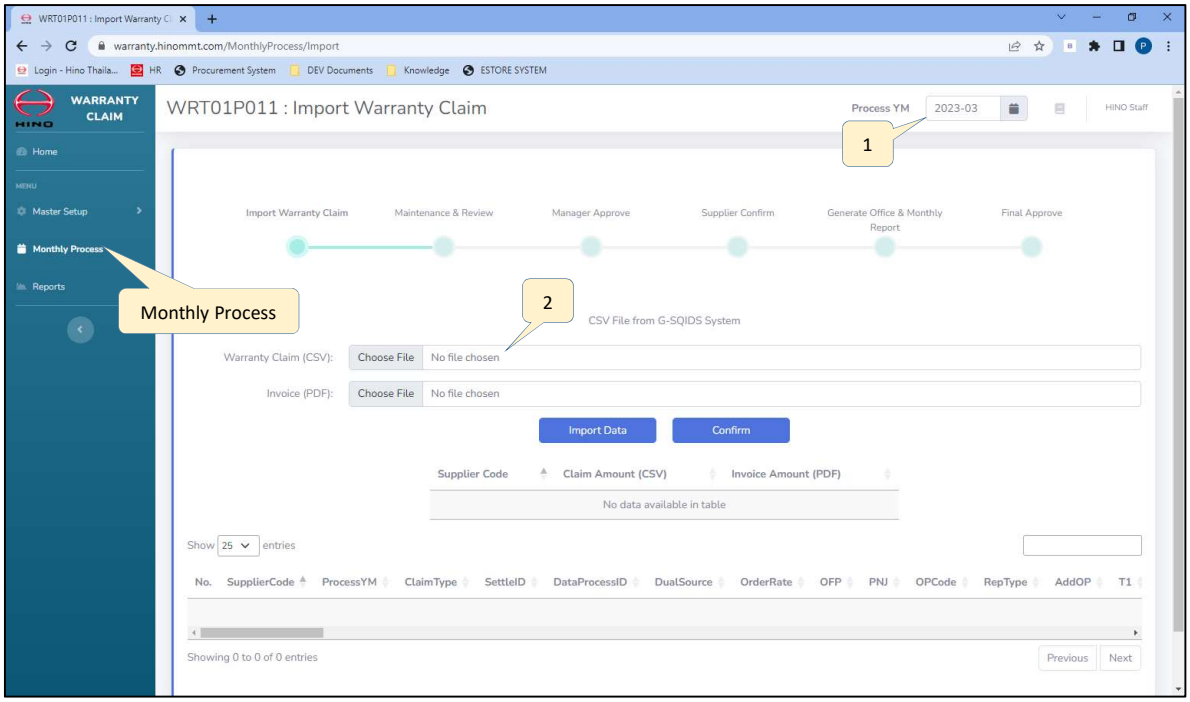

1. Select Process YM.
2. Choose CSV file and choose PDF file.
3. Press [Import Data] for import and preview data.

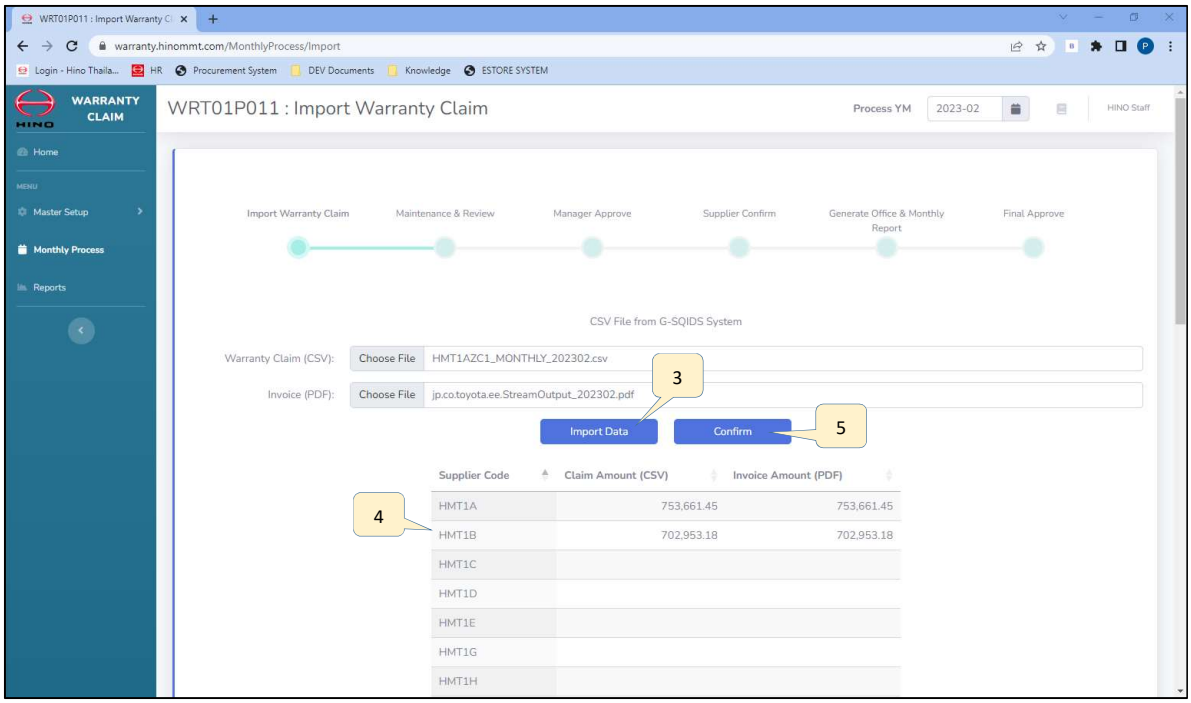

4. Click table row for view detail.
5. Press [Confirm] for save this data to database.

Monthly Process – Maintenance & Review

Select “Monthly Process”, click “Maintenance & Review”.

1. Select Process YM.
2. Click at supplier lists for view item lists.
3. Click at item lists for view item detail.
4. Can edit data when click [Save]
5. Can delete data when click [Delete]
6. In-case of data is complete, select “Due Date” and click [Send to Manager Approve]

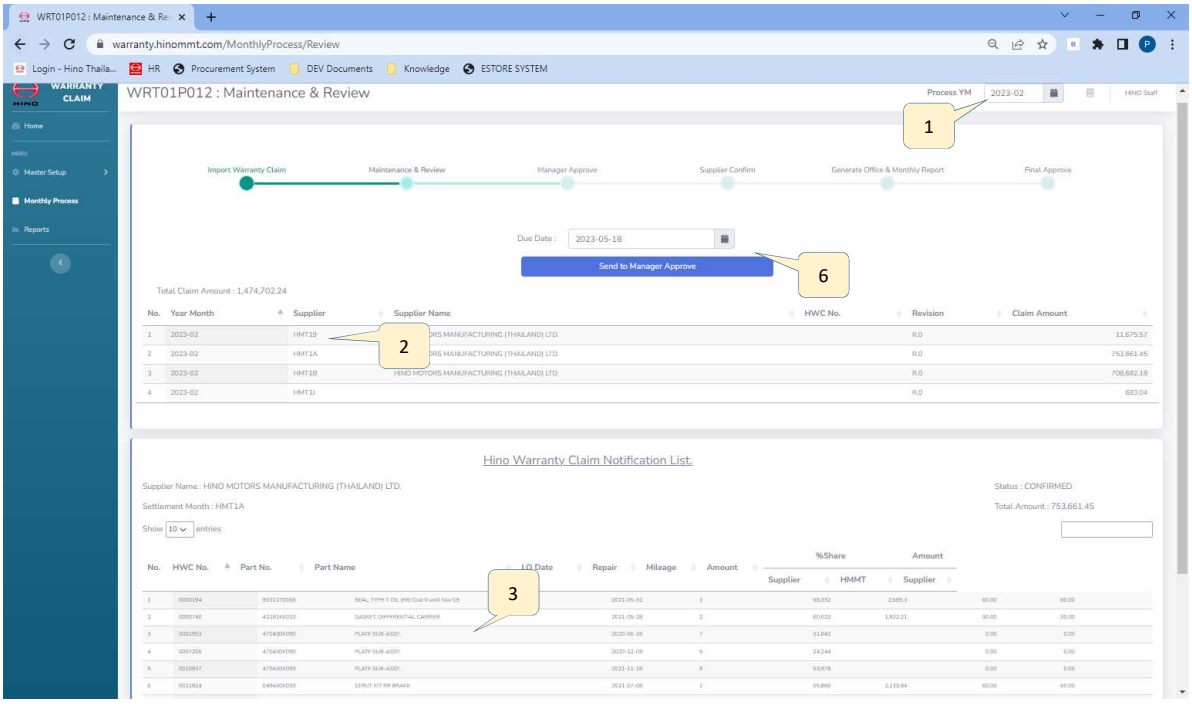

7. Select “Approver Level” and click [Send to Approve]

Monthly Process – Manager Approve

Select “Monthly Process”, click “Manager Approve”.

1. Select Process YM.
2. Click at supplier lists for view item lists.
3. Click at item lists for view item detail.
4. In-case of data is complete, click [Approve]
5. In-case of data is not complete, click [Reject]

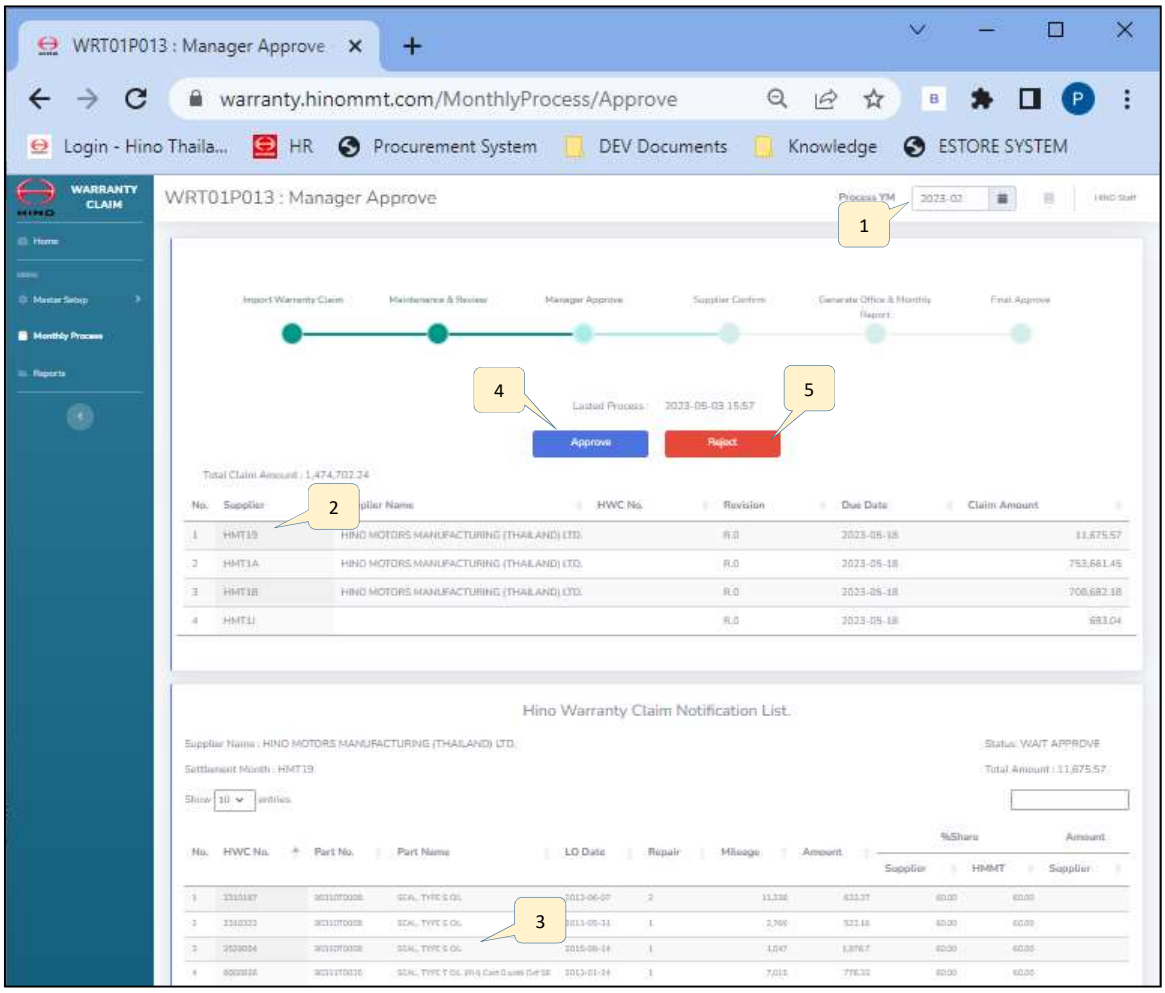

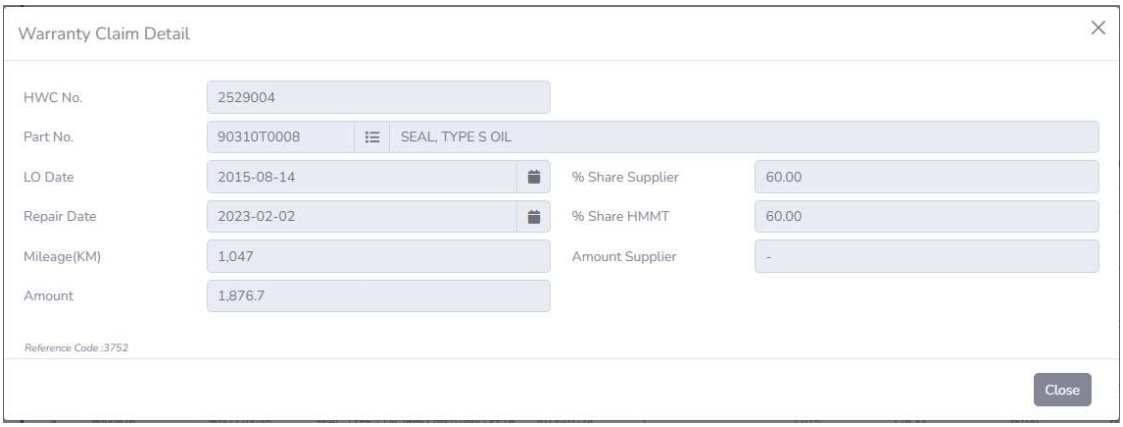

Monthly Process – Supplier Confirm

Select “Monthly Process”, click “Supplier Confirm”.

1. Select Process YM.
2. Click at supplier lists for view item lists.
3. Click at item lists for view item detail.
4. If over due date can close confirm by click [Close Confirm].
5. if want to return data to supplier for revise can click [Revise].

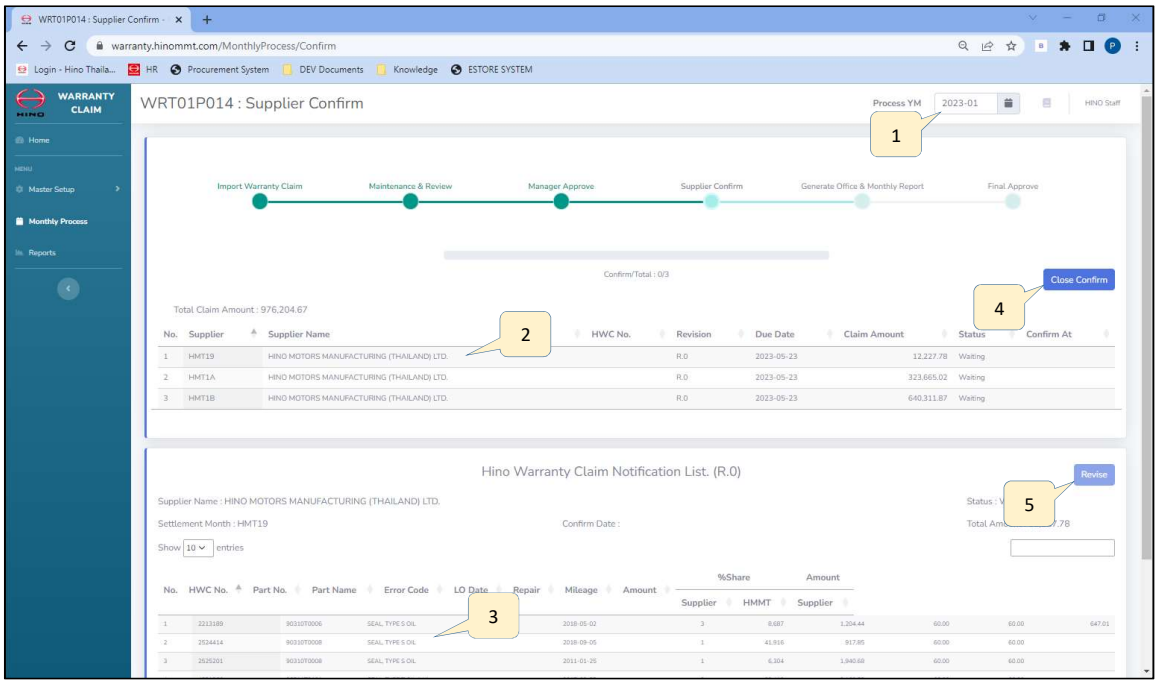

Monthly Process – Generate Office & Monthly Report

Select “Monthly Process”, click “Generate Office & Monthly Report”.

1. Select Process YM.
2. Click [Generate] for make a draft report.
3. Click [Send to Approve] for send to final approve.
4. Click [Preview] for preview a draft report.

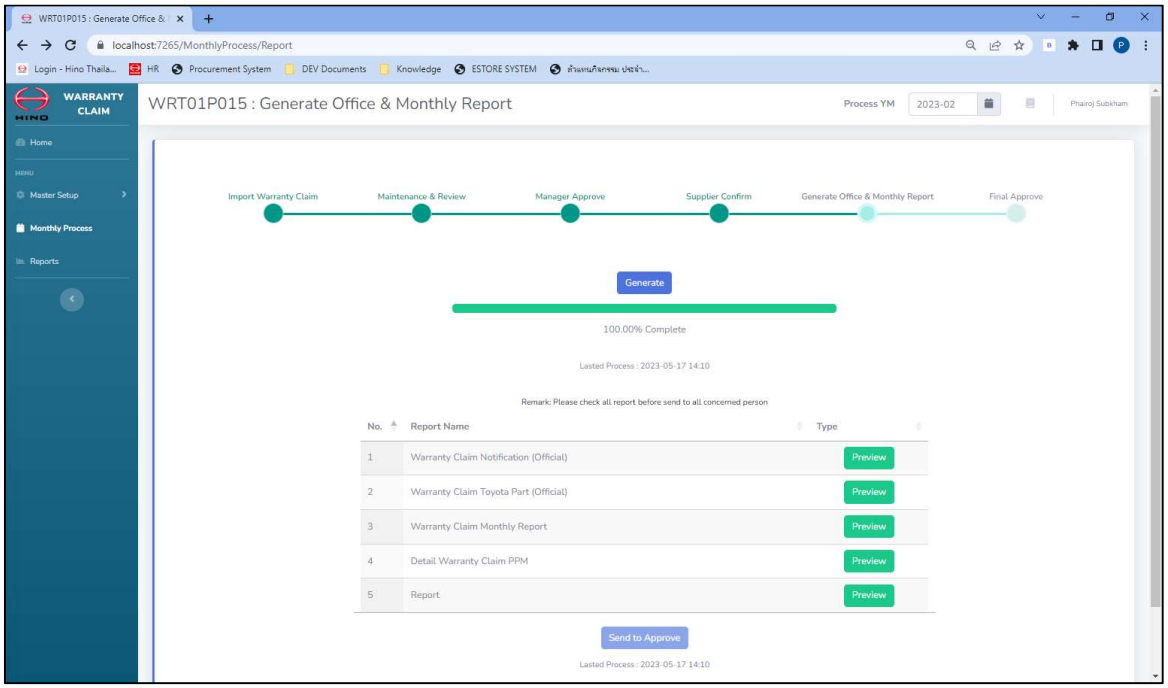

Monthly Process – Final Approve

Select “Monthly Process”, click “Final Approve”.

1. Select Process YM.
2. Click [Approve] for approve and make an official report.
3. Click [Reject] for reject this warranty claim data.
4. Click [Preview] for preview an official report.

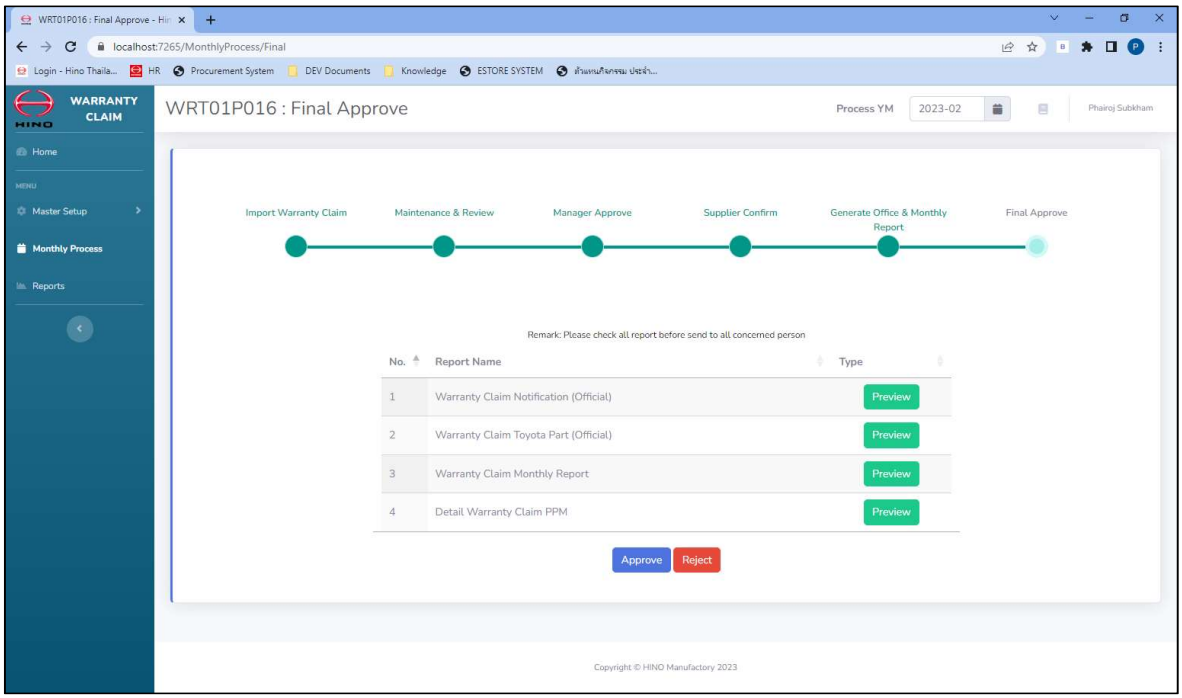

Reports
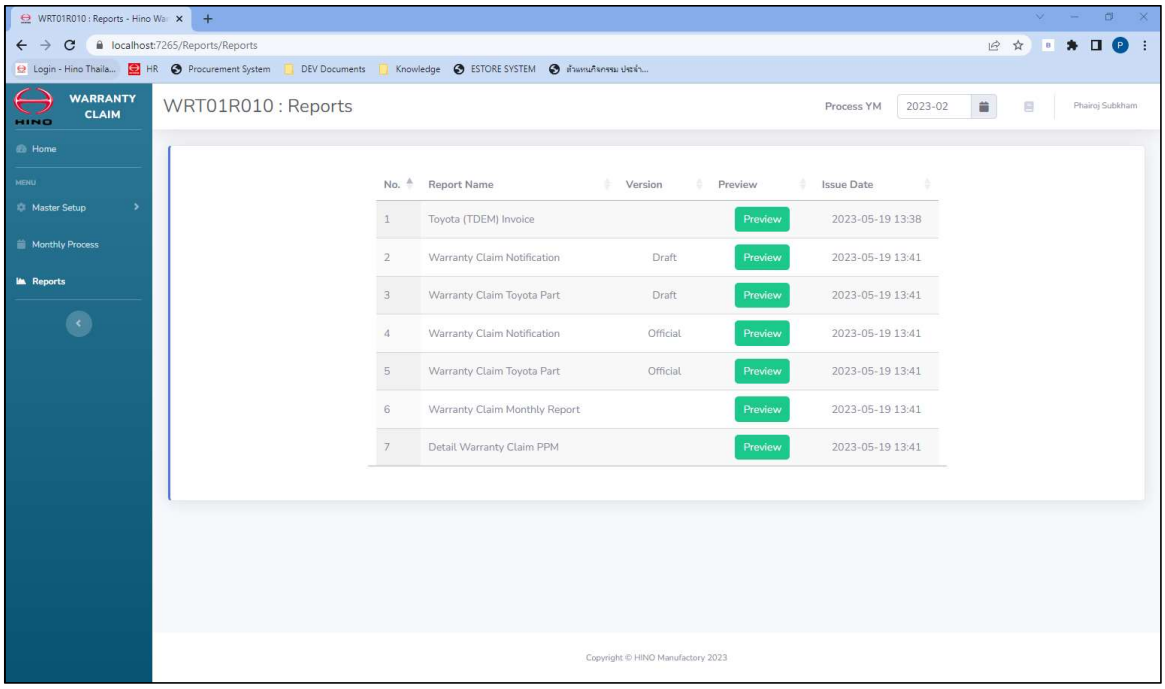
1. Click [Preview] for preview a report.