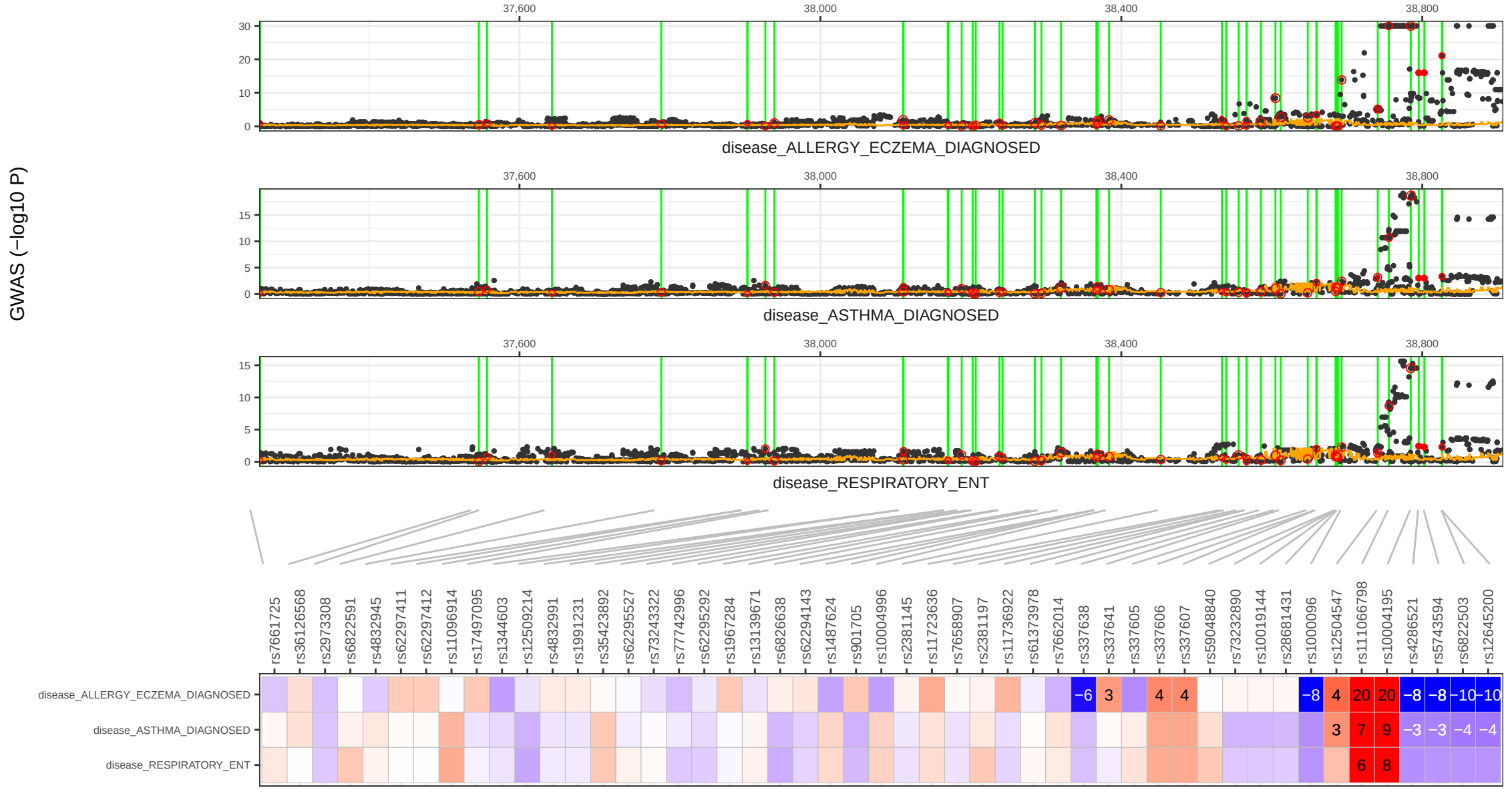
GWAS (−log10 P)
37,600
38,000
38,400
38,800
disease_ALLERGY_ECZEMA_DIAGNOSED
disease_ASTHMA_DIAGNOSED
disease_RESPIRATORY_ENT
rs7661725
rs36126568
rs2973308
rs6822591
rs4832945
rs62297411
rs62297412
rs11096914
rs17497095
rs1344603
rs12509214
rs4832991
rs1991231
rs35423892
rs62295527
rs73243322
rs77742996
rs62295292
rs1967284
rs13139671
rs6826638
rs62294143
rs1487624
rs901705
rs10004996
rs2381145
rs11723636
rs7658907
rs2381197
rs11736922
rs61373978
rs7662014
rs337638
rs337641
rs337605
rs337606
rs337607
rs59048840
rs73232890
rs10019144
rs28681431
rs1000096
rs12504547
rs111066798
rs10004195
rs4286521
rs5743594
rs6822503
rs12645200
disease_ALLERGY_ECZEMA_DIAGNOSED
disease_ASTHMA_DIAGNOSED
disease_RESPIRATORY_ENT