Installing system [Help]

```
subiquity/Early/apply_autoinstall_config:
subiquity/Reporting/apply_autoinstall_config:
subiquity/Error/apply_autoinstall_config:
subiquity/Userdata/apply_autoinstall_config:
subiquity/Package/apply_autoinstall_config:
subiquity/Debconf/apply_autoinstall_config:
subiquity/Kernel/apply_autoinstall_config:
subiquity/Zdev/apply_autoinstall_config:
subiquity/Ad/apply_autoinstall_config:
subiquity/Late/apply_autoinstall_config:
configuring apt
 curtin command in-target
installing system
 executing curtin install initial step
 executing curtin install partitioning step
  curtin command install
   configuring storage
    running 'curtin block-meta simple'
     curtin command block-meta
      removing previous storage devices
      configuring disk: disk-sda
     configuring partition: partition-0
     configuring partition: partition-1
     configuring format: format-0
     configuring partition: partition-2
     configuring lvm_volgroup: lvm_volgroup-0
     configuring lvm_partition: lvm_partition-0
     configuring format: format-1
     configuring mount: mount-1
     configuring mount: mount-0
 executing curtin install extract step
  curtin command install
   writing install sources to disk
    running 'curtin extract'
     curtin command extract
      acquiring and extracting image from cp:///tmp/tmp339fjk5a/mount
 configuring keyboard
  curtin command in-target
 executing curtin install curthooks step
  curtin command install
   configuring installed system
    running 'curtin curthooks' |
```

[View full log]

```
zabbix@zabbixvm:~$ ip a
1: lo: <LOOPBACK,UP,LOWER_UP> mtu 65536 qdisc noqueue state UNKNOWN group default qlen 1000
    link/loopback 00:00:00:00:00:00 brd 00:00:00:00:00:00
    inet 127.0.0.1/8 scope host lo
       valid_lft forever preferred_lft forever
    inet6 ::1/128 scope host noprefixroute
       valid_lft forever preferred_lft forever
2: ens33: <BROADCAST,MULTICAST,UP,LOWER_UP> mtu 1500 qdisc fq_codel state UP group default qlen 1000
    link/ether 00:0c:29:43:ee:5a brd ff:ff:ff:ff:ff:ff
    altname enp2s1
    inet 192.168.10.128/24 metric 100 brd 192.168.10.255 scope global dynamic ens33
       valid_lft 1771sec preferred_lft 1771sec
    inet6 fe80::20c:29ff:fe43:ee5a/64 scope link
       valid_lft forever preferred_lft forever
zabbix@zabbixvm:~$
```

```
Preparing to unpack .../14-docker.io_29.1.3-0ubuntu3~24.04.1_amd64.deb ...
Unpacking docker.io (29.1.3-0ubuntu3~24.04.1) ...
Selecting previously unselected package ubuntu-fan.
Preparing to unpack .../15-ubuntu-fan_0.12.16+24.04.1_all.deb ...
Unpacking ubuntu-fan (0.12.16+24.04.1) ...
Setting up python3-dotenv (1.0.1-1) ...
Setting up python3-texttable (1.6.7-1) ...
Setting up python3-docopt (0.6.2-6) ...
Setting up dnsmasq-base (2.90-2ubuntu0.1) ...
Setting up runc (1.3.4-0ubuntu1~24.04.1) ...
Setting up dns-root-data (2024071801~ubuntu0.24.04.1) ...
Setting up bridge-utils (1.7.1-1ubuntu2) ...
Setting up pigz (2.8-1) ...
Setting up containerd (2.2.1-0ubuntu1~24.04.2) ...
Created symlink /etc/systemd/system/multi-user.target.wants/containerd.service → /usr/lib/systemd/system/containerd.service.
Setting up python3-websocket (1.7.0-1) ...
Setting up python3-dockerpty (0.4.1-5) ...
Setting up ubuntu-fan (0.12.16+24.04.1) ...
Created symlink /etc/systemd/system/multi-user.target.wants/ubuntu-fan.service → /usr/lib/systemd/system/ubuntu-fan.service.
Setting up python3-docker (5.0.3-1ubuntu1.1) ...
Setting up docker.io (29.1.3-0ubuntu3~24.04.1) ...
info: Selecting GID from range 100 to 999 ...
info: Adding group `docker' (GID 110) ...
Created symlink /etc/systemd/system/multi-user.target.wants/docker.service → /usr/lib/systemd/system/docker.service.
Created symlink /etc/systemd/system/sockets.target.wants/docker.socket → /usr/lib/systemd/system/docker.socket.
Setting up python3-compose (1.29.2-6ubuntu1) ...
Setting up docker-compose (1.29.2-6ubuntu1) ...
Processing triggers for dbus (1.14.10-4ubuntu4.1) ...
Processing triggers for man-db (2.12.0-4build2) ...
Scanning processes...
Scanning candidates...
Scanning linux images...

Running kernel seems to be up-to-date.

Restarting services...

Service restarts being deferred:
 /etc/needrestart/restart.d/dbus.service
 systemctl restart systemd-logind.service
 systemctl restart unattended-upgrades.service

No containers need to be restarted.

User sessions running outdated binaries:
 zabbix @ session #1: login[1171]
 zabbix @ user manager service: systemd[1435]

No VM guests are running outdated hypervisor (qemu) binaries on this host.
zabbix@zabbixvm:~$ _
```

```
zabbix@zabbixvm:~$
&&              apt             docker-compose  install         sudo            upgrade
a               clear           docker.io       ip              update          -y
zabbix@zabbixvm:~$ sudo systemctl enable docker
zabbix@zabbixvm:~$ sudo systemctl start docker
zabbix@zabbixvm:~$ docker --version
Docker version 29.1.3, build 29.1.3-0ubuntu3~24.04.1
zabbix@zabbixvm:~$ _
```

```
zabbix@zabbixvm:~$ mkdir zabbix
zabbix@zabbixvm:~$ cd zabbix
zabbix@zabbixvm:~/zabbix$
```

```
  GNU nano 7.2                                   docker-compose.yml
version: '3.5'

services:
  mysql-server:
    image: mysql:8.0
    environment:
      MYSQL_DATABASE: zabbix
      MYSQL_USER: zabbix
      MYSQL_PASSWORD: zabbixpass
      MYSQL_ROOT_PASSWORD: rootpass
    command:
      --character-set-server=utf8
      --collation-server=utf8_bin
    restart: unless-stopped

  zabbix-server:
    image: zabbix/zabbix-server-mysql:latest
    environment:
      DB_SERVER_HOST: mysql-server
      MYSQL_DATABASE: zabbix
      MYSQL_USER: zabbix
      MYSQL_PASSWORD: zabbixpass
    ports:
      - "10051:10051"
    depends_on:
      - mysql-server
    restart: unless-stopped

  zabbix-web:
    image: zabbix/zabbix-web-nginx-mysql:latest
    environment:
      DB_SERVER_HOST: mysql-server
      MYSQL_DATABASE: zabbix
      MYSQL_USER: zabbix
      MYSQL_PASSWORD: zabbixpass
      ZBX_SERVER_HOST: zabbix-server
      PHP_TZ: Europe/London
    ports:
      - "8080:8080"
    depends_on:
      - zabbix-server
    restart: unless-stopped

                                   [ Read 42 lines ]
^G Help      ^O Write Out   ^W Where Is    ^K Cut       ^T Execute   ^C Location  M-U Undo      M-A Set Mark  M-] To Bracket  M-Q Previous
^X Exit      ^R Read File   ^\ Replace     ^U Paste     ^J Justify   ^/ Go To Line M-E Redo      M-6 Copy      ^Q Where Was    M-W Next
```

```
zabbix@zabbixvm:~/zabbix$ sudo docker-compose up -d
Creating network "zabbix_default" with the default driver
Pulling mysql-server (mysql:8.0)...
8.0: Pulling from library/mysql
139627f60883: Download complete
bb5107df7baa: Downloading (17.7%)
62f1cc0a64ca: Download complete
4f7cfd23b111: Download complete
c689d1836928: Download complete
caa784df8611: Download complete
fe997c72f3e9: Download complete
38fe0e0986de: Downloading (23.1%)
09b552d72653: Download complete
a0db31010df3: Downloading (4.9%)
b723faee7585: Download complete
5ea08437b3cf: Download complete
cc9a862b4c10: Download complete
```

```
zabbix@zabbixvm:~/zabbix$ sudo docker ps
CONTAINER ID   IMAGE                                  COMMAND                  CREATED          STATUS                            PORTS
                                  NAMES
900f94270aa9   zabbix/zabbix-web-nginx-mysql:latest   "docker-entrypoint.sh"   15 seconds ago   Up 14 seconds (health: starting)   0.0.0.0:8080->8080/tcp, [::]:
8080->8080/tcp, 8443/tcp   zabbix_zabbix-web_1
970c4b68f726   zabbix/zabbix-server-mysql:latest      "/usr/bin/docker-ent…"   15 seconds ago   Up 15 seconds                     0.0.0.0:10051->10051/tcp, [::
]:10051->10051/tcp         zabbix_zabbix-server_1
dfad4a7ae13b   mysql:8.0                              "docker-entrypoint.s…"   16 seconds ago   Up 16 seconds                     3306/tcp, 33060/tcp
                                  zabbix_mysql-server_1
zabbix@zabbixvm:~/zabbix$
```

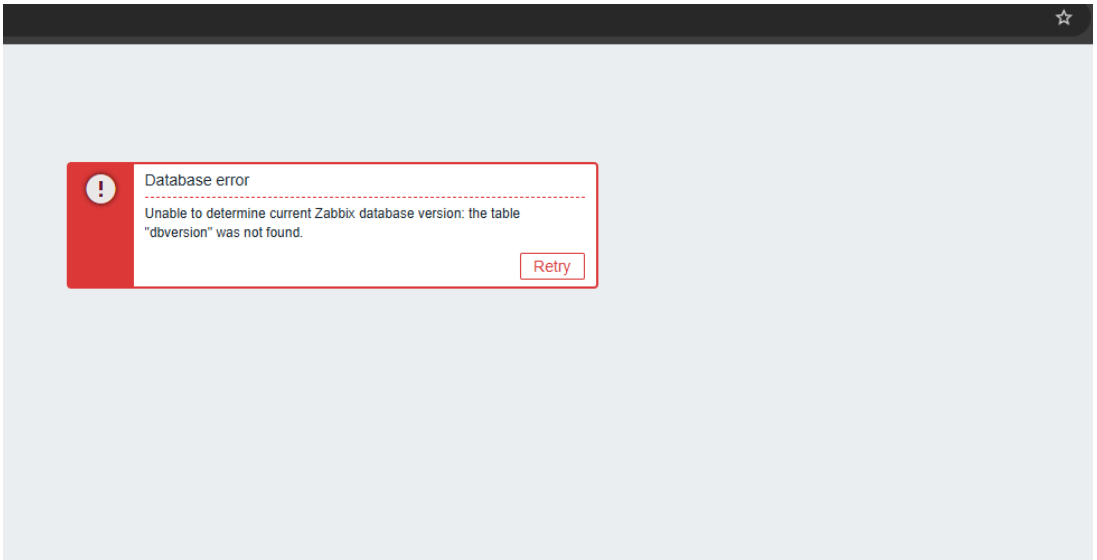


```
zabbix@zabbixvm:~/zabbix$ sudo docker ps
CONTAINER ID   IMAGE                                  COMMAND                  CREATED         STATUS                         PORTS
                  NAMES
900f94270aa9   zabbix/zabbix-web-nginx-mysql:latest   "docker-entrypoint.sh"   2 minutes ago   Up 2 minutes (healthy)         0.0.0.0:8080->8080/tcp, [::]:8080-
>8080/tcp, 8443/tcp   zabbix_zabbix-web_1
970c4b68f726   zabbix/zabbix-server-mysql:latest      "/usr/bin/docker-ent…"   2 minutes ago   Restarting (1) 8 seconds ago
                     zabbix_zabbix-server_1
dfad4a7ae13b   mysql:8.0                              "docker-entrypoint.s…"   2 minutes ago   Up 2 minutes                   3306/tcp, 33060/tcp
                     zabbix_mysql-server_1
zabbix@zabbixvm:~/zabbix$ sudo docker ps
CONTAINER ID   IMAGE                                  COMMAND                  CREATED         STATUS                         PORTS
                  NAMES
900f94270aa9   zabbix/zabbix-web-nginx-mysql:latest   "docker-entrypoint.sh"   2 minutes ago   Up 2 minutes (healthy)         0.0.0.0:8080->8080/tcp, [::]:8080
->8080/tcp, 8443/tcp   zabbix_zabbix-web_1
970c4b68f726   zabbix/zabbix-server-mysql:latest      "/usr/bin/docker-ent…"   2 minutes ago   Restarting (1) 31 seconds ago
                     zabbix_zabbix-server_1
dfad4a7ae13b   mysql:8.0                              "docker-entrypoint.s…"   2 minutes ago   Up 2 minutes                   3306/tcp, 33060/tcp
                     zabbix_mysql-server_1
zabbix@zabbixvm:~/zabbix$ _
```

```
zabbix@zabbixvm:~/zabbix$ sudo docker volume prune -f
Deleted Volumes:
841372c67cc3e10c60fb16795d3f9e43e56550bfec268bb8887e8be0956d84cc
1f9046e5cc97113e7f736bbb31150dff3e9d2de3ff73ae7f7a6062533b908814
7658bc57f02b4acf52aa69e2c6ca0001574fc70a14786b8f4493f900d1592065

Total reclaimed space: 212.7MB
zabbix@zabbixvm:~/zabbix$ _
```

```
zabbix@zabbixvm:~/zabbix$ sudo docker-compose up -d
Creating network "zabbix_default" with the default driver
Creating zabbix_mysql-server_1 ... done
Creating zabbix_zabbix-server_1 ... done
Creating zabbix_zabbix-web_1    ... done
zabbix@zabbixvm:~/zabbix$
```

```
nsider using UTF8MB4 with an appropriate collation instead.
2026-04-29T19:14:17.413508Z 1 [System] [MY-013576] [InnoDB] InnoDB initialization has started.
2026-04-29T19:14:17.573294Z 1 [System] [MY-013577] [InnoDB] InnoDB initialization has ended.
2026-04-29T19:14:17.751971Z 0 [Warning] [MY-010068] [Server] CA certificate ca.pem is self signed.
2026-04-29T19:14:17.752074Z 0 [System] [MY-013602] [Server] Channel mysql_main configured to support TLS. Encrypted connections are now supported for this chann
el.
2026-04-29T19:14:17.754315Z 0 [Warning] [MY-011810] [Server] Insecure configuration for --pid-file: Location '/var/run/mysqld' in the path is accessible to all
OS users. Consider choosing a different directory.
2026-04-29T19:14:17.770704Z 0 [System] [MY-011323] [Server] X Plugin ready for connections. Socket: /var/run/mysqld/mysqlx.sock
2026-04-29T19:14:17.770864Z 0 [System] [MY-010931] [Server] /usr/sbin/mysqld: ready for connections. Version: '8.0.46'  socket: '/var/run/mysqld/mysqld.sock'  p
ort: 0  MySQL Community Server - GPL.
2026-04-29 19:14:17+00:00 [Note] [Entrypoint]: Temporary server started.
'/var/lib/mysql/mysql.sock' -> '/var/run/mysqld/mysqld.sock'
Warning: Unable to load '/usr/share/zoneinfo/iso3166.tab' as time zone. Skipping it.
Warning: Unable to load '/usr/share/zoneinfo/leap-seconds.list' as time zone. Skipping it.
Warning: Unable to load '/usr/share/zoneinfo/leapseconds' as time zone. Skipping it.
Warning: Unable to load '/usr/share/zoneinfo/tzdata.zi' as time zone. Skipping it.
Warning: Unable to load '/usr/share/zoneinfo/zone.tab' as time zone. Skipping it.
Warning: Unable to load '/usr/share/zoneinfo/zone1970.tab' as time zone. Skipping it.
2026-04-29 19:14:20+00:00 [Note] [Entrypoint]: Creating database zabbix
2026-04-29 19:14:20+00:00 [Note] [Entrypoint]: Creating user zabbix
2026-04-29 19:14:20+00:00 [Note] [Entrypoint]: Giving user zabbix access to schema zabbix

2026-04-29 19:14:20+00:00 [Note] [Entrypoint]: Stopping temporary server
2026-04-29T19:14:20.827851Z 13 [System] [MY-013172] [Server] Received SHUTDOWN from user root. Shutting down mysqld (Version: 8.0.46).
2026-04-29T19:14:22.418005Z 0 [System] [MY-010910] [Server] /usr/sbin/mysqld: Shutdown complete (mysqld 8.0.46)  MySQL Community Server - GPL.
2026-04-29 19:14:22+00:00 [Note] [Entrypoint]: Temporary server stopped

2026-04-29 19:14:22+00:00 [Note] [Entrypoint]: MySQL init process done. Ready for start up.

2026-04-29T19:14:23.114401Z 0 [Warning] [MY-011068] [Server] The syntax '--skip-host-cache' is deprecated and will be removed in a future release. Please use SE
T GLOBAL host_cache_size=0 instead.
2026-04-29T19:14:23.116362Z 0 [System] [MY-010116] [Server] /usr/sbin/mysqld (mysqld 8.0.46) starting as process 1
2026-04-29T19:14:23.117236Z 0 [Warning] [MY-013242] [Server] --character-set-server: 'utf8' is currently an alias for the character set UTF8MB3, but will be an
alias for UTF8MB4 in a future release. Please consider using UTF8MB4 in order to be unambiguous.
2026-04-29T19:14:23.117245Z 0 [Warning] [MY-013244] [Server] --collation-server: 'utf8mb3_bin' is a collation of the deprecated character set UTF8MB3. Please co
nsider using UTF8MB4 with an appropriate collation instead.
2026-04-29T19:14:23.122218Z 1 [System] [MY-013576] [InnoDB] InnoDB initialization has started.
2026-04-29T19:14:23.300824Z 1 [System] [MY-013577] [InnoDB] InnoDB initialization has ended.
2026-04-29T19:14:23.450384Z 0 [Warning] [MY-010068] [Server] CA certificate ca.pem is self signed.
2026-04-29T19:14:23.450412Z 0 [System] [MY-013602] [Server] Channel mysql_main configured to support TLS. Encrypted connections are now supported for this chann
el.
2026-04-29T19:14:23.452482Z 0 [Warning] [MY-011810] [Server] Insecure configuration for --pid-file: Location '/var/run/mysqld' in the path is accessible to all
OS users. Consider choosing a different directory.
2026-04-29T19:14:23.469026Z 0 [System] [MY-010931] [Server] /usr/sbin/mysqld: ready for connections. Version: '8.0.46'  socket: '/var/run/mysqld/mysqld.sock'  p
ort: 3306  MySQL Community Server - GPL.
2026-04-29T19:14:23.469039Z 0 [System] [MY-011323] [Server] X Plugin ready for connections. Bind-address: '::' port: 33060, socket: /var/run/mysqld/mysqlx.sock
2026-04-29T19:14:32.396186Z 12 [ERROR] [MY-011825] [InnoDB] Cannot create the table `zabbix`.`host_inventory` because the record size will exceed the maximum al
lowed size for a record.
zabbix@zabbixvm:~/zabbix$
```

```
zabbix@zabbixvm:~/zabbix$ cat docker-compose.yml
version: '3.5'
services:
  mariadb-server:
    image: mariadb:10.6
    environment:
      MYSQL_DATABASE: zabbix
      MYSQL_USER: zabbix
      MYSQL_PASSWORD: zabbixpass
      MYSQL_ROOT_PASSWORD: rootpass
    healthcheck:
      test: ["CMD", "mysqladmin", "ping", "-h", "localhost", "-prootpass"]
      interval: 10s
      timeout: 5s
      retries: 10
    restart: unless-stopped

  zabbix-server:
    image: zabbix/zabbix-server-mysql:6.4-ubuntu-latest
    environment:
      DB_SERVER_HOST: mariadb-server
      MYSQL_DATABASE: zabbix
      MYSQL_USER: zabbix
      MYSQL_PASSWORD: zabbixpass
    ports:
      - "10051:10051"
    depends_on:
      mariadb-server:
        condition: service_healthy
    restart: unless-stopped

  zabbix-web:
    image: zabbix/zabbix-web-nginx-mysql:6.4-ubuntu-latest
    environment:
      DB_SERVER_HOST: mariadb-server
      MYSQL_DATABASE: zabbix
      MYSQL_USER: zabbix
      MYSQL_PASSWORD: zabbixpass
      ZBX_SERVER_HOST: zabbix-server
      PHP_TZ: Europe/London
    ports:
      - "8080:8080"
    depends_on:
      mariadb-server:
        condition: service_healthy
    restart: unless-stopped
zabbix@zabbixvm:~/zabbix$
```

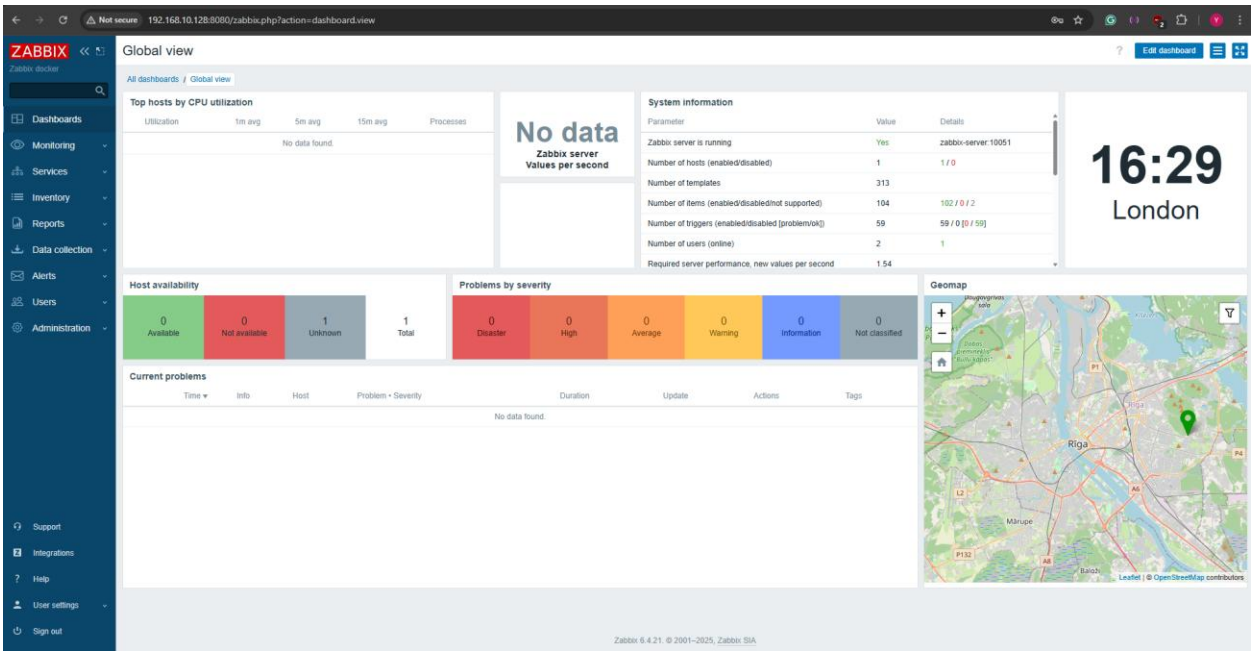
Not secure 192.168.10.128:8080/zabbix.php?action=dashboard.view
ZABBIX
Zabbix docker
Global view
Edit dashboard
All dashboards / Global view
Dashboards
Monitoring
Services
Inventory
Reports
Data collection
Alerts
Users
Administration
Support
Integrations
Help
User settings
Sign out
Top hosts by CPU utilization
Utilization 1m avg 5m avg 15m avg Processes
No data found.
No data
Zabbix server
Values per second
System information
Parameter Value Details
Zabbix server is running Yes zabbix-server:10051
Number of hosts (enabled/disabled) 1 1 / 0
Number of templates 313
Number of items (enabled/disabled/not supported) 104 102 / 0 / 2
Number of triggers (enabled/disabled [problem/ok]) 59 59 / 0 [0 / 59]
Number of users (online) 2 1
Required server performance, new values per second 1.54
16:29
London
Host availability
0 Available
0 Not available
1 Unknown
1 Total
Problems by severity
0 Disaster
0 High
0 Average
0 Warning
0 Information
0 Not classified
Geomap
Riga
Mārupe
Leaflet | © OpenStreetMap contributors
Current problems
Time Info Host Problem • Severity Duration Update Actions Tags
No data found.
Zabbix 6.4.21. © 2001–2025, Zabbix SIA

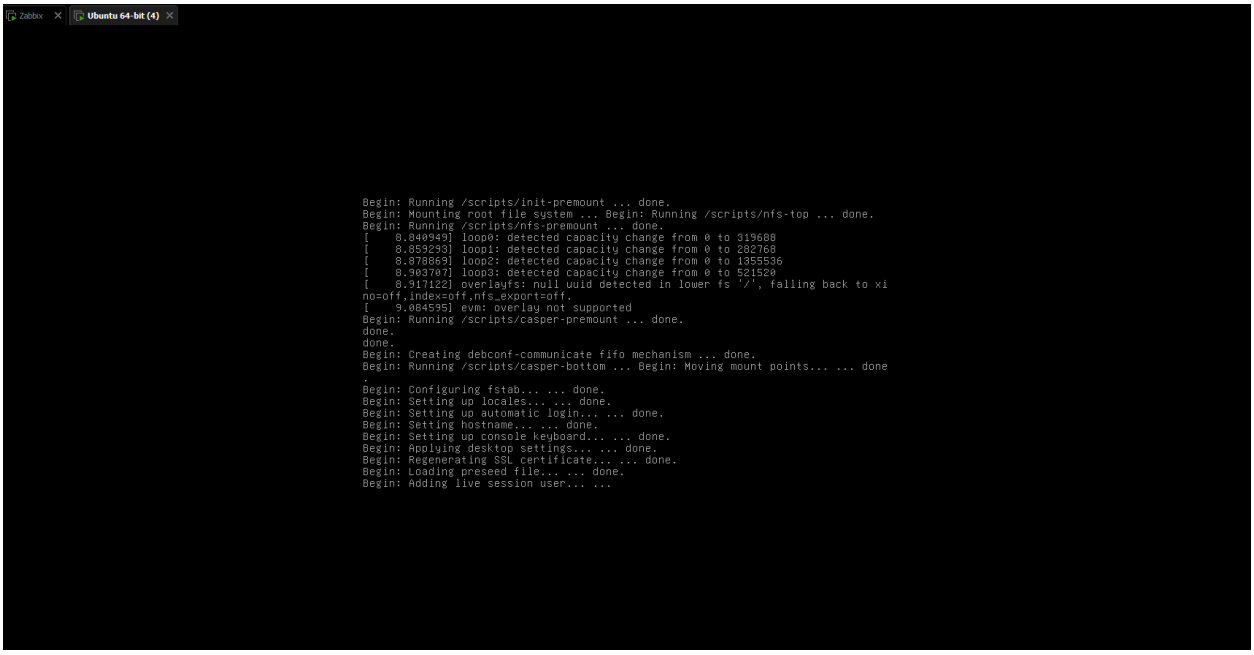
Zabbix
Ubuntu 64-bit (4)
Begin: Running /scripts/init-premount ... done.
Begin: Mounting root file system ... Begin: Running /scripts/nfs-top ... done.
Begin: Running /scripts/nfs-premount ... done.
[8.840949] loop0: detected capacity change from 0 to 319688
[8.859293] loop1: detected capacity change from 0 to 202768
[8.878869] loop2: detected capacity change from 0 to 1355536
[8.903707] loop3: detected capacity change from 0 to 521520
[8.917122] overlayfs: null uuid detected in lower fs '/', falling back to xi
no=off,index=off,nfs_export=off.
[9.084595] evm: overlay not supported
Begin: Running /scripts/casper-premount ... done.
done.
done.
Begin: Creating debconf-communicate fifo mechanism ... done.
Begin: Running /scripts/casper-bottom ... Begin: Moving mount points... ... done
.
Begin: Configuring fstab... ... done.
Begin: Setting up locales... ... done.
Begin: Setting up automatic login... ... done.
Begin: Setting hostname... ... done.
Begin: Setting up console keyboard... ... done.
Begin: Applying desktop settings... ... done.
Begin: Regenerating SSL certificate... ... done.
Begin: Loading preseed file... ... done.
Begin: Adding live session user... ...

```
agent@zabbixagent:~$ sudo apt update
[sudo] password for agent:
Hit:1 http://security.ubuntu.com/ubuntu noble-security InRelease
Hit:2 http://archive.ubuntu.com/ubuntu noble InRelease
Hit:3 http://archive.ubuntu.com/ubuntu noble-updates InRelease
Hit:4 http://archive.ubuntu.com/ubuntu noble-backports InRelease
Get:5 http://archive.ubuntu.com/ubuntu noble/main Translation-en_GB [468 kB]
Get:6 http://archive.ubuntu.com/ubuntu noble/restricted Translation-en_GB [3,528 B]
Get:7 http://archive.ubuntu.com/ubuntu noble/universe Translation-en_GB [797 kB]
Get:8 http://archive.ubuntu.com/ubuntu noble/multiverse Translation-en_GB [96.8 kB]
Fetched 1,365 kB in 1s (1,927 kB/s)
Reading package lists... Done
Building dependency tree... Done
Reading state information... Done
60 packages can be upgraded. Run 'apt list --upgradable' to see them.
agent@zabbixagent:~$ _
```

```
agent@zabbixagent:~$ sudo apt install zabbix-agent -y
Reading package lists... Done
Building dependency tree... Done
Reading state information... Done
The following additional packages will be installed:
  libmodbus5
The following NEW packages will be installed:
  libmodbus5 zabbix-agent
0 upgraded, 2 newly installed, 0 to remove and 0 not upgraded.
Need to get 299 kB of archives.
After this operation, 823 kB of additional disk space will be used.
Get:1 http://archive.ubuntu.com/ubuntu noble/universe amd64 libmodbus5 amd64 3.1.10-1ubuntu1 [34.4 kB]
Get:2 https://repo.zabbix.com/zabbix/6.4/ubuntu noble/main amd64 zabbix-agent amd64 1:6.4.21-1+ubuntu24.04 [264 kB]
Fetched 299 kB in 1s (250 kB/s)
Selecting previously unselected package libmodbus5:amd64.
(Reading database ... 88419 files and directories currently installed.)
Preparing to unpack .../libmodbus5_3.1.10-1ubuntu1_amd64.deb ...
Unpacking libmodbus5:amd64 (3.1.10-1ubuntu1) ...
Selecting previously unselected package zabbix-agent.
Preparing to unpack .../zabbix-agent_1%3a6.4.21-1+ubuntu24.04_amd64.deb ...
Unpacking zabbix-agent (1:6.4.21-1+ubuntu24.04) ...
Setting up libmodbus5:amd64 (3.1.10-1ubuntu1) ...
Setting up zabbix-agent (1:6.4.21-1+ubuntu24.04) ...
Created symlink /etc/systemd/system/multi-user.target.wants/zabbix-agent.service → /usr/lib/systemd/system/zabbix-agent.service.
Processing triggers for man-db (2.12.0-4build2) ...
Processing triggers for libc-bin (2.39-0ubuntu8.7) ...
Scanning processes...
Scanning candidates...
Scanning linux images...

Running kernel seems to be up-to-date.

Restarting services...

Service restarts being deferred:
 /etc/needrestart/restart.d/dbus.service
 systemctl restart systemd-logind.service
 systemctl restart unattended-upgrades.service

No containers need to be restarted.

User sessions running outdated binaries:
 agent @ session #1: login[1168]
 agent @ session #4: sshd[1816]
 agent @ user manager service: systemd[1426]

No VM guests are running outdated hypervisor (qemu) binaries on this host.
agent@zabbixagent:~$
```

```
  GNU nano 7.2                                        /etc/zabbix/zabbix_agentd.conf
# This is a configuration file for Zabbix agent daemon (Unix)
# To get more information about Zabbix, visit http://www.zabbix.com

############ GENERAL PARAMETERS #################

### Option: PidFile
#       Name of PID file.
#
# Mandatory: no
# Default:
# PidFile=/tmp/zabbix_agentd.pid

PidFile=/run/zabbix/zabbix_agentd.pid

### Option: LogType
#       Specifies where log messages are written to:
#               system  - syslog
#               file    - file specified with LogFile parameter
#               console - standard output
#
# Mandatory: no
# Default:
# LogType=file

### Option: LogFile
#       Log file name for LogType 'file' parameter.
#
# Mandatory: yes, if LogType is set to file, otherwise no
# Default:
# LogFile=

LogFile=/var/log/zabbix/zabbix_agentd.log

### Option: LogFileSize
#       Maximum size of log file in MB.
#       0 - disable automatic log rotation.
#
# Mandatory: no
# Range: 0-1024
# Default:
# LogFileSize=1

LogFileSize=0

### Option: DebugLevel
#       Specifies debug level:
                                                  [ Read 554 lines ]
^G Help      ^O Write Out  ^W Where Is   ^K Cut     ^T Execute   ^C Location  M-U Undo    M-A Set Mark  M-] To Bracket  M-Q Previous
^X Exit      ^R Read File  ^\ Replace    ^U Paste   ^J Justify   ^/ Go To Line M-E Redo    M-6 Copy      ^Q Where Was    M-W Next
```

```
agent@zabbixagent:~$ sudo systemctl restart zabbix-agent
agent@zabbixagent:~$
```

New host

Host | IPMI | Tags | Macros | Inventory | Encryption | Value mapping

* Host name	Host_1
Visible name	Host_1
Templates	Linux by Zabbix agent ✕ type here to search — Select
* Host groups	Linux servers ✕ type here to search — Select

Interfaces

Type	IP address	DNS name	Connect to	Port	Default
Agent	192.168.10.129		IP / DNS	10050	● Remove

Add

Description

Monitored by proxy: (no proxy)

Enabled ☑

Add | Cancel

Host	Name ▲	Last check	Last value	Change	Tags	Info
Host_1	Interface ens33: Bits received	2m 15s	2.66 Kbps		component: network, interface: ens33	Graph
Host_1	Interface ens33: Bits sent	2m 14s	3.49 Kbps		component: network, interface: ens33	Graph
Host_1	Interface ens33: Inbound packets discarded	2m 13s	0		component: network, interface: ens33	Graph
Host_1	Interface ens33: Inbound packets with errors	2m 12s	0		component: network, interface: ens33	Graph
Host_1	Interface ens33: Interface type	3m 11s	Ethernet (1)		component: network, interface: ens33	Graph
Host_1	Interface ens33: Operational status	10s	up (6)		component: network, interface: ens33	Graph
Host_1	Interface ens33: Outbound packets discarded	2m 9s	0		component: network, interface: ens33	Graph
Host_1	Interface ens33: Outbound packets with errors	2m 8s	0		component: network, interface: ens33	Graph
Host_1	Interface ens33: Speed	3m 7s	1 Gbps		component: network, interface: ens33	Graph
Host_1	Linux: Available memory	49s	3.28 GB	-1.21 MB	component: memory	Graph
Host_1	Linux: Available memory in %	48s	86.8531 %	-0.03141 %	component: memory	Graph
Host_1	Linux: Context switches per second	46s	77.7599	-2.6045	component: cpu	Graph
Host_1	Linux: CPU guest nice time	45s	0 %		component: cpu	Graph
Host_1	Linux: CPU guest time	44s	0 %		component: cpu	Graph
Host_1	Linux: CPU idle time	43s	99.9415 %	+0.00001 %	component: cpu	Graph
Host_1	Linux: CPU interrupt time	42s	0 %		component: cpu	Graph
Host_1	Linux: CPU iowait time	41s	0 %		component: cpu	Graph
Host_1	Linux: CPU nice time	40s	0 %		component: cpu	Graph
Host_1	Linux: CPU softirq time	39s	0.008358 %	+0.008358 %	component: cpu	Graph
Host_1	Linux: CPU steal time	38s	0 %		component: cpu	Graph
Host_1	Linux: CPU system time	37s	0.04179 %		component: cpu	Graph
Host_1	Linux: CPU user time	36s	0.008358 %	-0.00836 %	component: cpu	Graph
Host_1	Linux: CPU utilization	43s	0.0585 %	-0.00001 %	component: cpu	Graph
Host_1	Linux: Free swap space	35s	0 B		component: memory, component: storage	Graph
Host_1	Linux: Free swap space in %	34s	100 %		component: memory, component: storage	Graph
Host_1	Linux: Interrupts per second	31s	56.5429	-4.0079	component: cpu	Graph
Host_1	Linux: Load average (1m avg)	29s	0		component: cpu	Graph

Memory usage

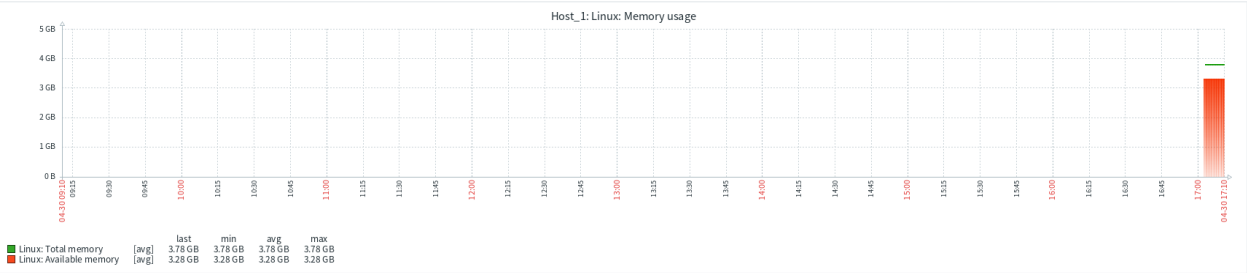

Network traffic

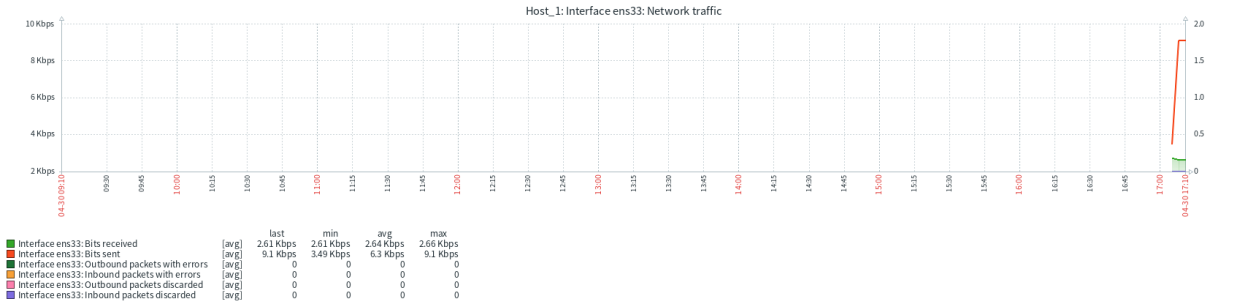

CPU usage

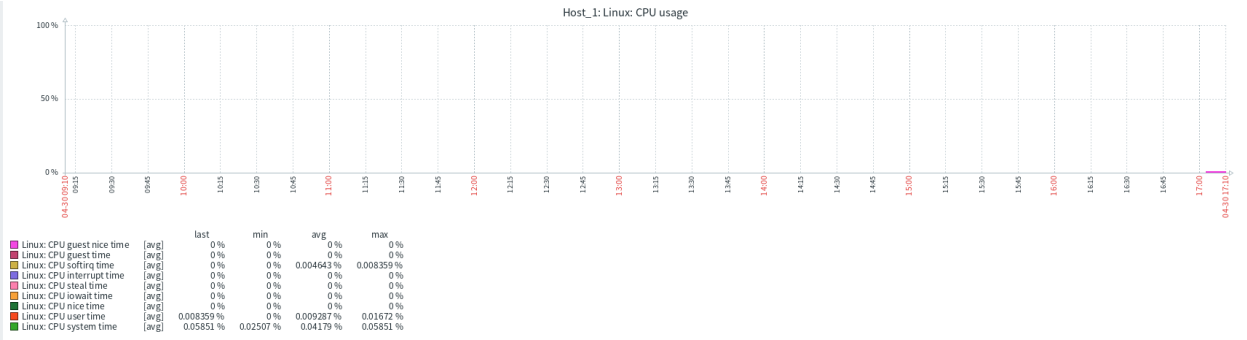

All hosts / Host_1 Enabled ZBX Items 75 Triggers 31 Graphs 16 Discovery rules 3 Web scenarios

Trigger Tags Dependencies

* Name: High CPU usage

Event name: High CPU usage

Operational data:

Severity: Not classified | Information | Warning | Average | High | Disaster

* Expression: avg(/Host_1/system.cpu.util,5m)>80 [Add]

Expression constructor

OK event generation: Expression | Recovery expression | None

PROBLEM event generation mode: Single | Multiple

OK event closes: All problems | All problems if tag values match

Allow manual close: ☐

Menu entry name: Trigger URL

Menu entry URL:

Description:

Enabled: ☑

Update | Clone | Delete | Cancel

Time	Severity	Recovery time	Status	Info	Host	Problem	Duration	Update	Actions	Tags
17:27:36	High				Host_1	High CPU usage	54s	Update		class: os, component: cpu, target: linux

Displaying 1 of 1 found

Zabbix | Host_1 | Host_2

```
Begin: Running /scripts/init-premount ... done.
Begin: Mounting root file system ... Begin: Running /scripts/nfs-top ... done.
Begin: Running /scripts/nfs-premount ... done.
[    8.681071] loop0: detected capacity change from 0 to 319688
[    8.698718] loop1: detected capacity change from 0 to 282768
[    8.723025] loop2: detected capacity change from 0 to 1355536
[    8.747830] loop3: detected capacity change from 0 to 521520
[    8.761489] overlayfs: null uuid detected in lower fs '/', falling back to xi
no=off,index=off,nfs_export=off.
[    8.910448] evm: overlay not supported
Begin: Running /scripts/casper-premount ... done.
done.
done.
Begin: Creating debconf-communicate fifo mechanism ... done.
Begin: Running /scripts/casper-bottom ... Begin: Moving mount points... ... done
.
Begin: Configuring fstab... ... done.
Begin: Setting up locales... ... done.
Begin: Setting up automatic login... ... done.
Begin: Setting hostname... ... done.
Begin: Setting up console keyboard... ... done.
Begin: Applying desktop settings... ... done.
Begin: Regenerating SSL certificate... ... done.
Begin: Loading preseed file... ... done.
Begin: Adding live session user... ...
```

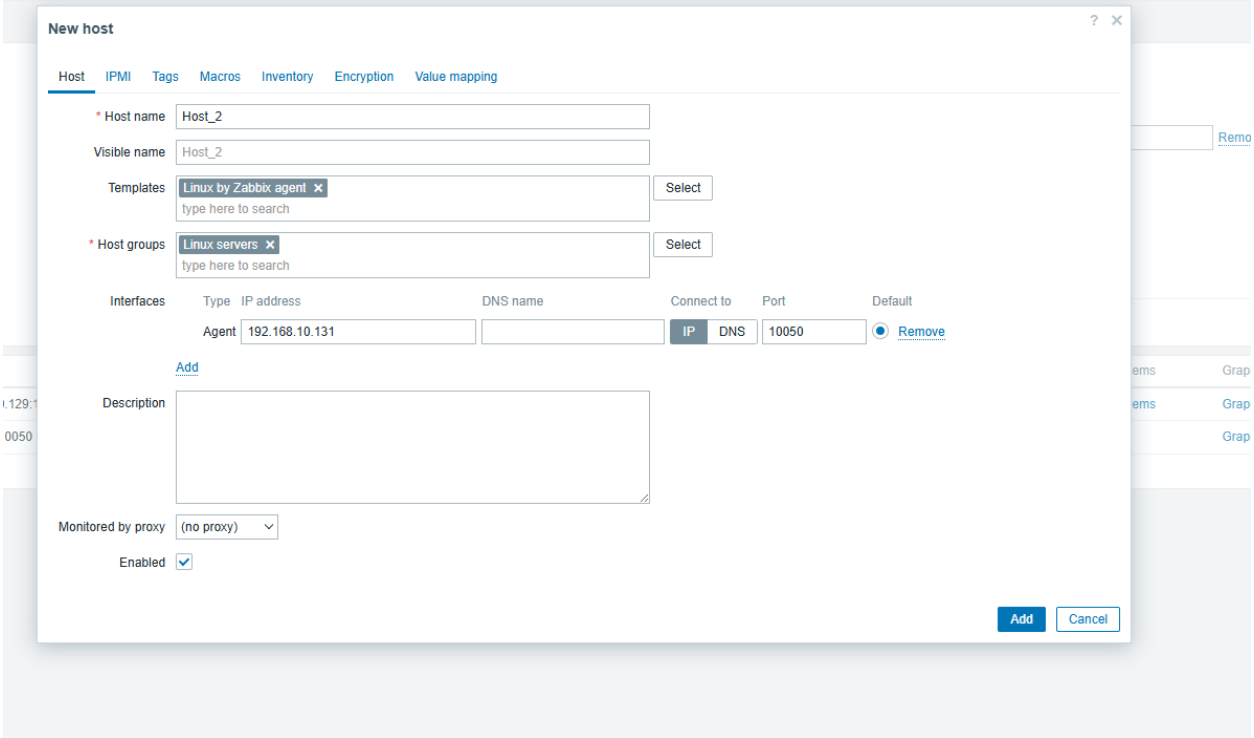
New host
Host
IPMI
Tags
Macros
Inventory
Encryption
Value mapping
* Host name
Host_2
Visible name
Host_2
Templates
Linux by Zabbix agent
type here to search
Select
* Host groups
Linux servers
type here to search
Select
Interfaces
Type
IP address
DNS name
Connect to
Port
Default
Agent
192.168.10.131
IP
DNS
10050
Remove
Add
Description
Monitored by proxy
(no proxy)
Enabled
Add
Cancel

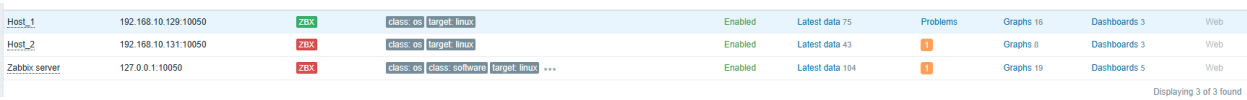
Host_1
192.168.10.129:10050
ZBX
class: os
target: linux
Enabled
Latest data 75
Problems
Graphs 16
Dashboards 3
Web
Host_2
192.168.10.131:10050
ZBX
class: os
target: linux
Enabled
Latest data 43
1
Graphs 8
Dashboards 3
Web
Zabbix server
127.0.0.1:10050
ZBX
class: os
class: software
target: linux
Enabled
Latest data 104
1
Graphs 19
Dashboards 5
Web
Displaying 3 of 3 found

```
  GNU nano 7.2                                          /etc/zabbix/zabbix_agentd.conf
# Mandatory: no
# Default:
# LogRemoteCommands=0

##### Passive checks related

### Option: Server
#       List of comma delimited IP addresses, optionally in CIDR notation, or DNS names of Zabbix servers and Zabbix proxies.
#       Incoming connections will be accepted only from the hosts listed here.
#       If IPv6 support is enabled then '127.0.0.1', '::127.0.0.1', '::ffff:127.0.0.1' are treated equally
#       and '::/0' will allow any IPv4 or IPv6 address.
#       '0.0.0.0/0' can be used to allow any IPv4 address.
#       Example: Server=127.0.0.1,192.168.1.0/24,::1,2001:db8::/32,zabbix.example.com
#
# Mandatory: yes, if StartAgents is not explicitly set to 0
# Default:
# Server=

Server=192.168.10.128

### Option: ListenPort
#       Agent will listen on this port for connections from the server.
#
# Mandatory: no
# Range: 1024-32767
# Default:
# ListenPort=10050

### Option: ListenIP
#       List of comma delimited IP addresses that the agent should listen on.
#       First IP address is sent to Zabbix server if connecting to it to retrieve list of active checks.
#
# Mandatory: no
# Default:
# ListenIP=0.0.0.0

### Option: StartAgents
#       Number of pre-forked instances of zabbix_agentd that process passive checks.
#       If set to 0, disables passive checks and the agent will not listen on any TCP port.
#
# Mandatory: no
# Range: 0-100
# Default:
# StartAgents=3

##### Active checks related

^G Help      ^O Write Out  ^W Where Is   ^K Cut       ^T Execute   ^C Location  M-U Undo      M-A Set Mark  M-] To Bracket M-Q Previous
^X Exit      ^R Read File  ^\ Replace    ^U Paste     ^J Justify   ^/ Go To Line M-E Redo      M-6 Copy      ^B Where Was   M-W Next
```

Severity	Value	Name	Operational data	Expression	Status	Info	Tags
High	OK	High CPU usage		avg(/Host_2/system.cpu.util,5s)>20	Enabled		
Average	OK	Mounted filesystem discovery: FS [/]: Spa	Space used: {{ITEM.LASTVALUE1}.fmtnum(1)}%	min(/Host_2/vfs.fs.dependent.size[/,pused],5m)>{$VFS.FS.PUSED.MAX.CRIT:"/"}	Enabled		scope: availability

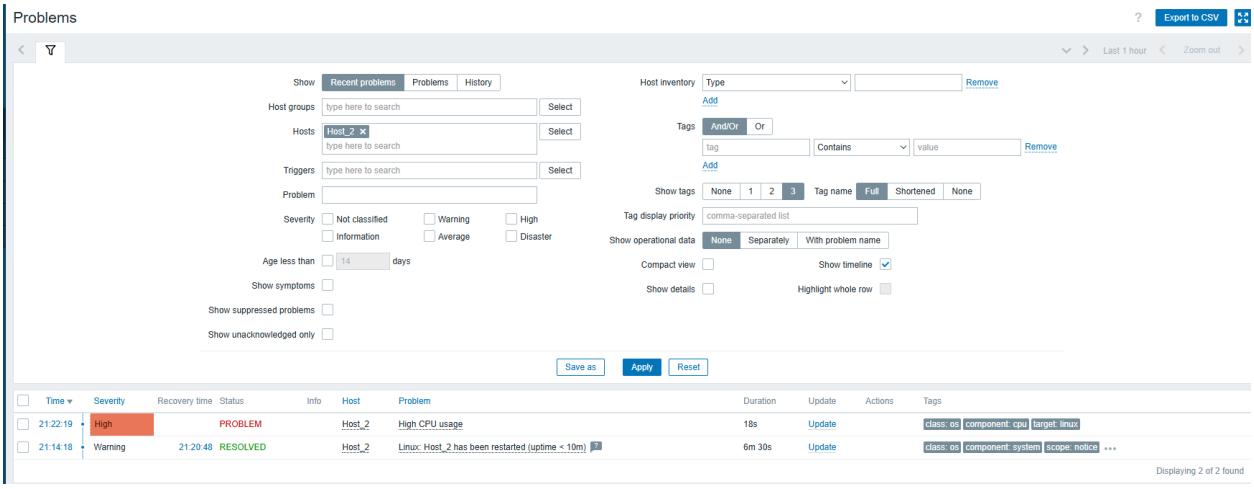
Problems
Export to CSV
Last 1 hour
Zoom out
Show
Recent problems
Problems
History
Host groups
type here to search
Select
Hosts
Host_2
Triggers
Problem
Severity
Not classified
Warning
High
Information
Average
Disaster
Age less than
14
days
Show symptoms
Show suppressed problems
Show unacknowledged only
Host inventory
Type
Remove
Add
Tags
And/Or
Or
tag
Contains
value
Show tags
None
1
2
3
Tag name
Full
Shortened
None
Tag display priority
comma-separated list
Show operational data
None
Separately
With problem name
Compact view
Show timeline
Show details
Highlight whole row
Save as
Apply
Reset
Time
Severity
Recovery time
Status
Info
Host
Problem
Duration
Update
Actions
Tags
21:22:19
High
PROBLEM
Host_2
High CPU usage
18s
Update
class: os
component: cpu
target: linux
21:14:18
Warning
21:20:48
RESOLVED
Host_2
Linux: Host_2 has been restarted (uptime < 10m)
6m 30s
Update
class: os
component: system
scope: notice
Displaying 2 of 2 found

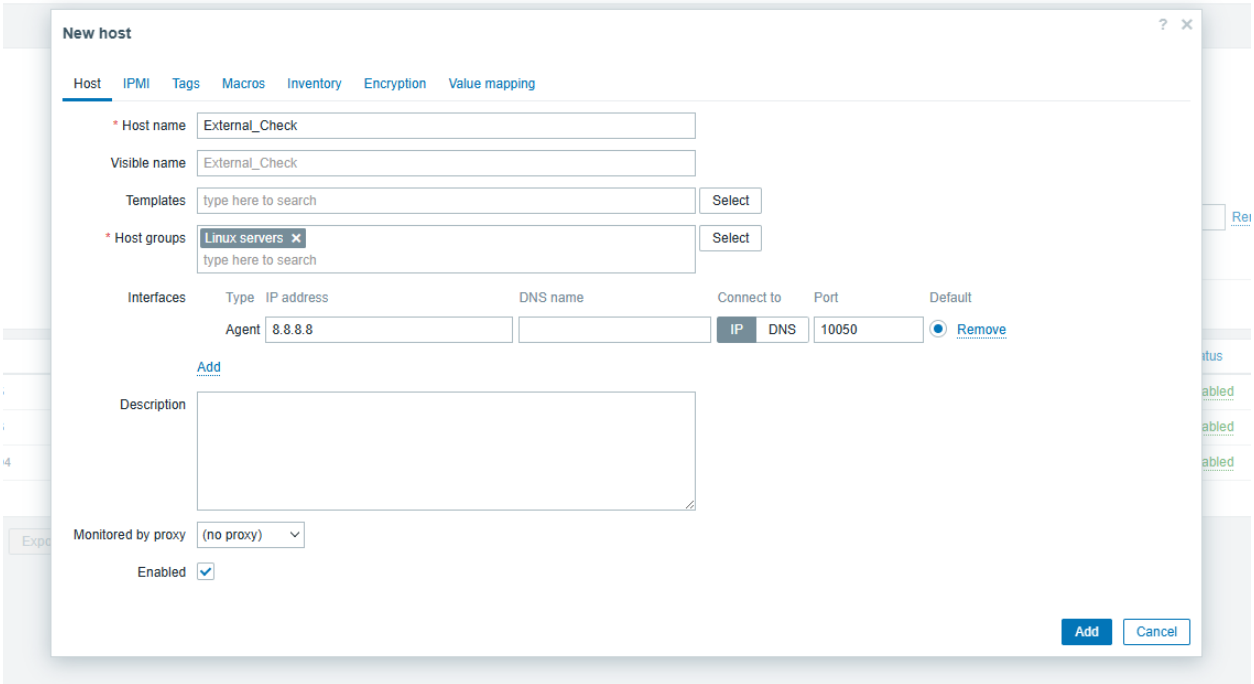
New host
Host
IPMI
Tags
Macros
Inventory
Encryption
Value mapping
* Host name
External_Check
Visible name
External_Check
Templates
type here to search
Select
* Host groups
Linux servers
type here to search
Select
Interfaces
Type
IP address
DNS name
Connect to
Port
Default
Agent
8.8.8.8
IP
DNS
10050
Remove
Add
Description
Monitored by proxy
(no proxy)
Enabled
Add
Cancel

Items

All hosts / External_Check Enabled ZBX Items 1 Triggers Graphs Discovery rules Web scenarios

Item Tags Preprocessing

* Name	Ping
Type	Zabbix agent
* Key	icmpping Select
Type of information	Numeric (unsigned)
* Host interface	8.8.8.8:10050
Units	
* Update interval	1m
Custom intervals	Type: Flexible / Scheduling; Interval: 50s; Period: 1-7,00:00-24:00; Action: Remove; Add
* History storage period	Do not keep history / Storage period 90d
* Trend storage period	Do not keep trends / Storage period 365d
Value mapping	type here to search Select
Populates host inventory field	-None-
Description	
Enabled	☑

Latest data

Update Clone Execute now Test Clear history and trends Delete Cancel

Latest data

Host groups: type here to search Select

Hosts: External_Check ✕ type here to search Select

Name:

Tags: And/Or Or — tag Contains value Remove — Add

Show tags: None 1 2 3 — Tag name: Full Shortened None

Tag display priority: comma-separated list

Show details ☐

Save as Apply Reset

Subfilter affects only filtered data

HOSTS
External_Check 1

DATA
With data Without data

Host	Name ▲	Last check	Last value	Change	Tags	Info
External_Check	Ping	27s	1			Graph

Displaying 1 of 1 found

Latest data

Host groups: type here to search Select

Hosts: Host_1 ✕ Host_2 ✕ type here to search Select

Name: Ping

Tags: And/Or Or — tag Contains value Remove — Add

Show tags: None 1 2 3 — Tag name: Full Shortened None

Tag display priority: comma-separated list

Show details ☐

Save as Apply Reset

Subfilter affects only filtered data

HOSTS
Host_1 2 Host_2 2

TAGS
component 2

TAG VALUES
component: system 2

DATA
With data Without data

Host	Name ▼	Last check	Last value	Change	Tags	Info
Host_1	Ping	43s	1			Graph
Host_2	Ping	41s	1			Graph

Triggers

All hosts / Host_1 Enabled ZBX Items 76 Triggers 32 Graphs 16 Discovery rules 3 Web scenarios

Trigger Tags Dependencies

* Name: Host Down
Event name: Host Down
Operational data:
Severity: Not classified | Information | Warning | Average | High | Disaster
* Expression: `last(/Host_1/icmpping)=0` Add
Expression constructor
OK event generation: Expression | Recovery expression | None
PROBLEM event generation mode: Single | Multiple
OK event closes: All problems | All problems if tag values match
Allow manual close:
Menu entry name: Trigger URL
Menu entry URL:
Description:
Enabled:

Update Clone Delete Cancel

Problems

Export to CSV

Last 1 hour Zoom out

Show: Recent problems | Problems | History
Host groups: type here to search Select
Hosts: Host_1 type here to search Select
Triggers: type here to search Select
Problem:
Severity: Not classified, Warning, High, Information, Average, Disaster
Age less than: 14 days
Show symptoms:
Show suppressed problems:
Show unacknowledged only:

Host inventory: Type Remove Add
Tags: And/Or | Or
tag Contains value Remove Add
Show tags: None | 1 | 2 | 3 Tag name: Full | Shortened | None
Tag display priority: comma-separated list
Show operational data: None | Separately | With problem name
Compact view: Show timeline:
Show details: Highlight whole row:

Save as Apply Reset

Time	Severity	Recovery time	Status	Info	Host	Problem	Duration	Update	Actions	Tags
21:54:31	High				Host_1	Host Down	18s	Update		

Displaying 1 of 1 found

0 selected Mass update