Chakravyuh 2.0

Final Judging Presentation

Project Title : MediMind

Team Name: Prabal

Team Members: Aishwarya Ashok Bansode, Prem Ravindra Soma
Om Sudhir Battul, Kotwal Yagnesh Prabhakar

🚀 Problem Statement

Develop a Medication Information App with Barcode Scanning and Local Langua

What problem are you solving?

Seniors often struggle to read small-
print labels and complex drug leaflets. They don’t know whether a m
edicine is right for them, how to take it, or what side effects to watc
h for. Your app lets them scan a barcode to instantly see clear, trust
worthy medication info in their own language, with voice/read-
aloud support.

Why is this problem important?’

Who is affe

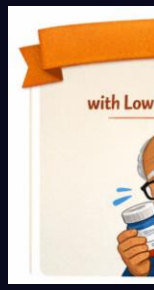

Proposed Solution

Describe your solution clearly.

A senior friendly mobile app that turns any medicine barcode or name into clear, localiz
guidance—what the drug is, how to take it, risks, and when to seek help.

How does your solution solve the problem?

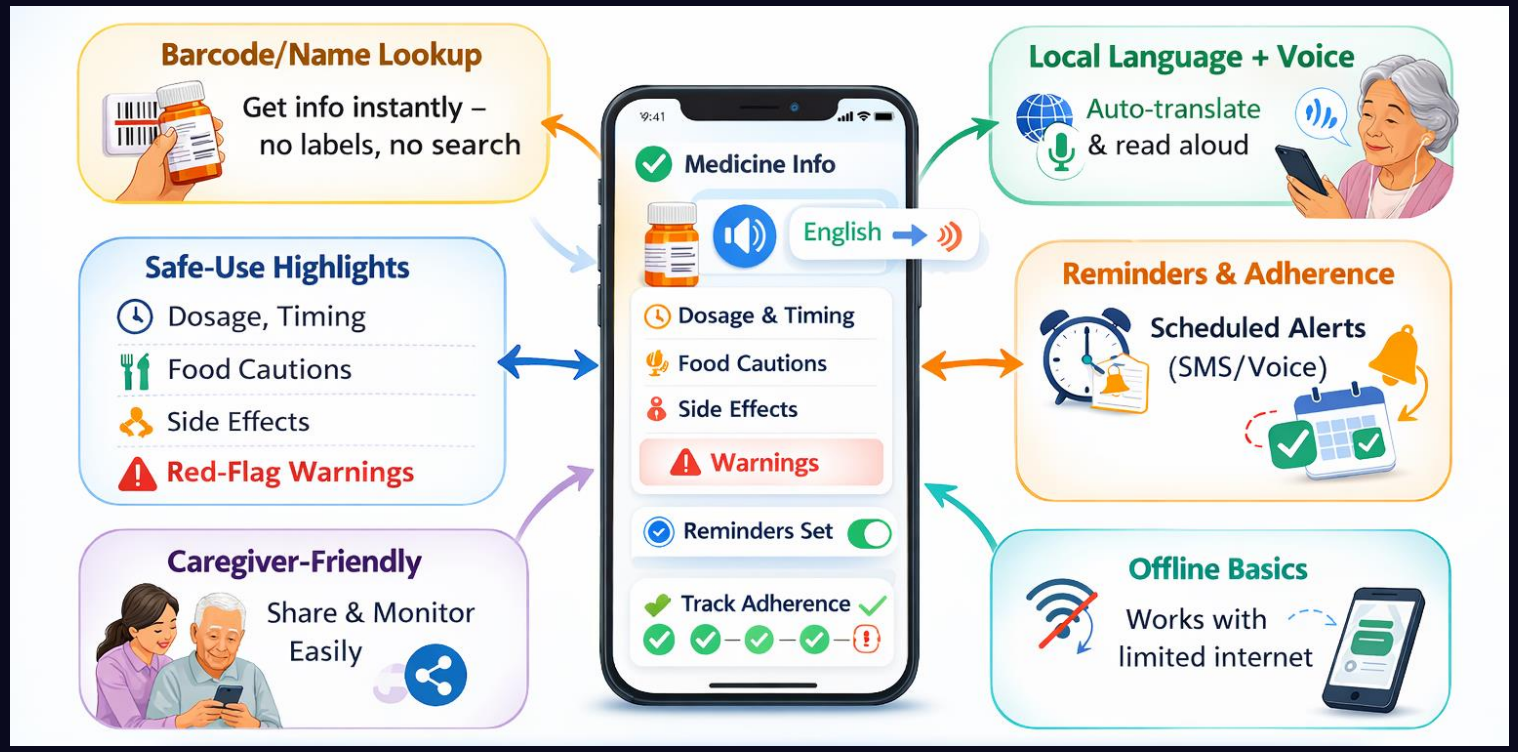

Innovation and Uniqueness

Describe your key innovation in the form of points

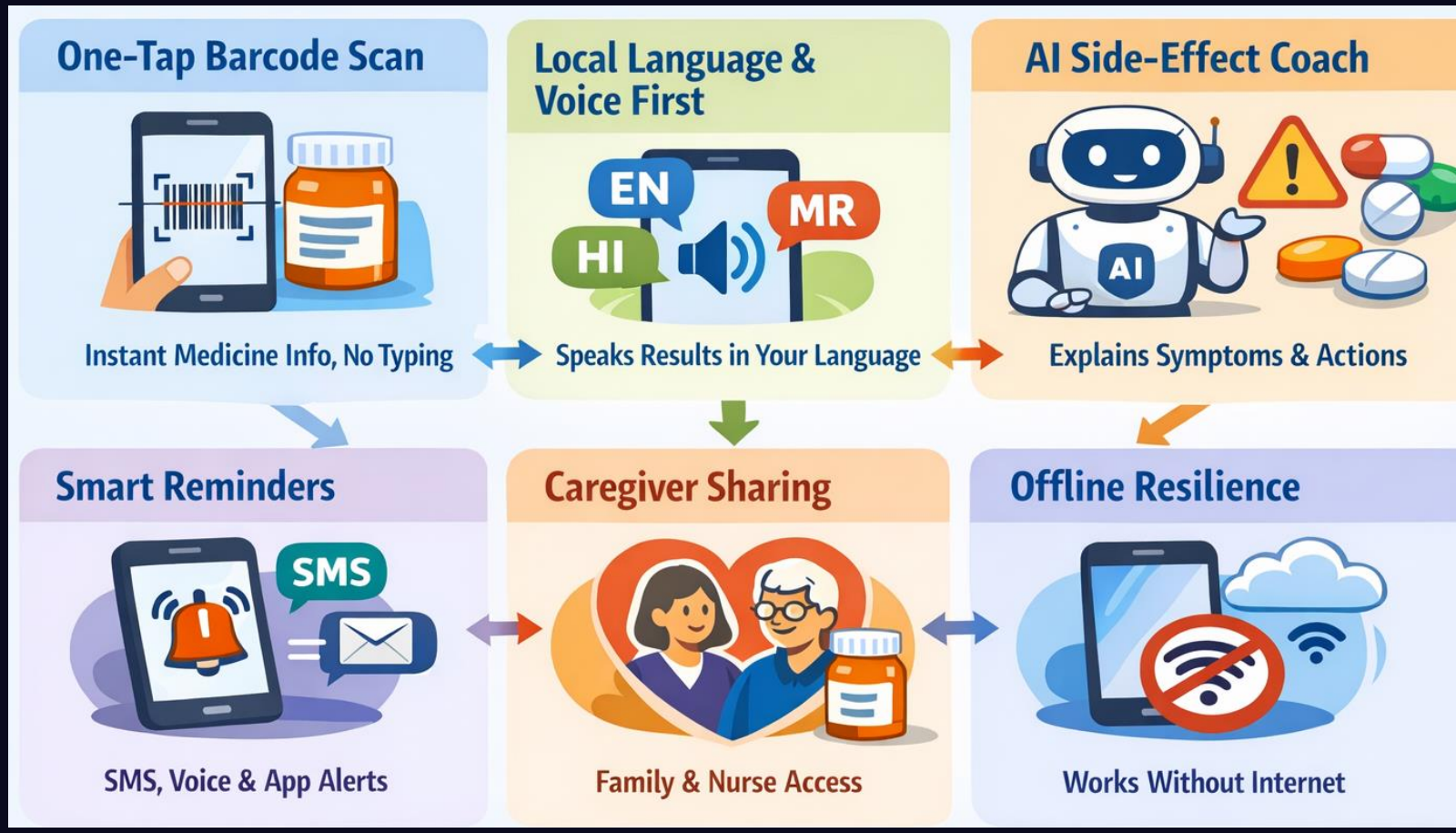

System Architecture

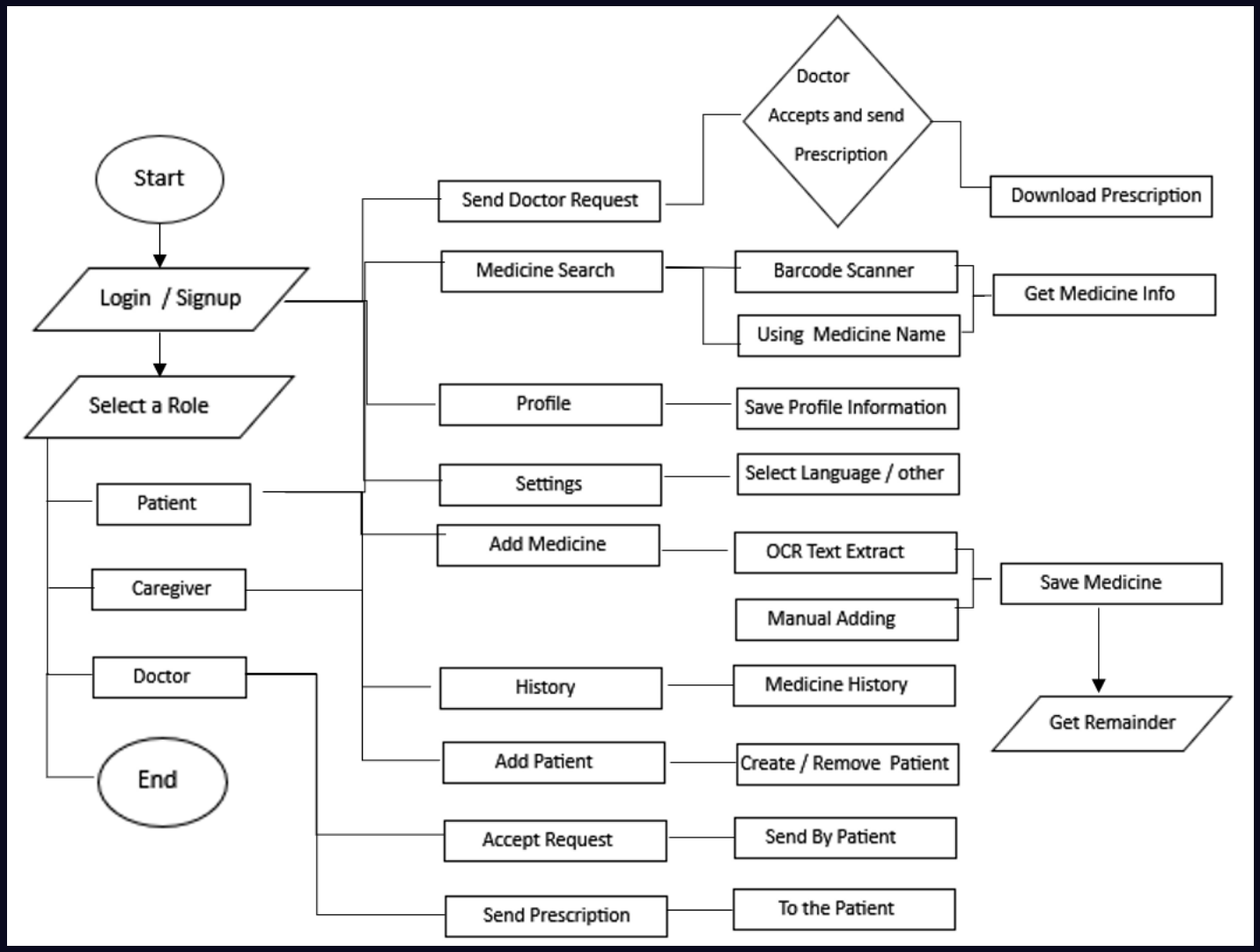

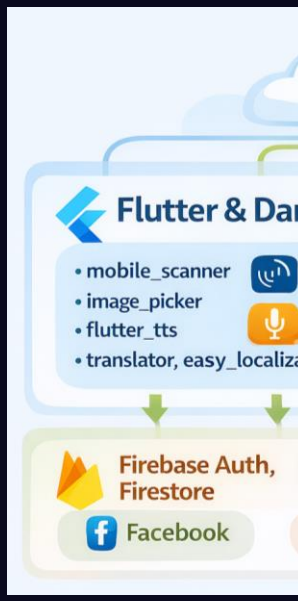

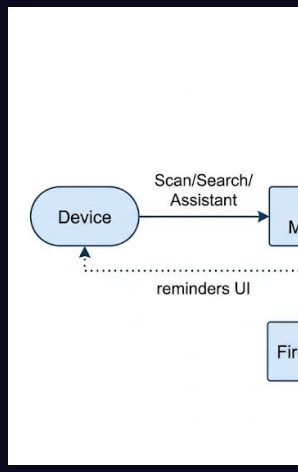

Demo / Prototype

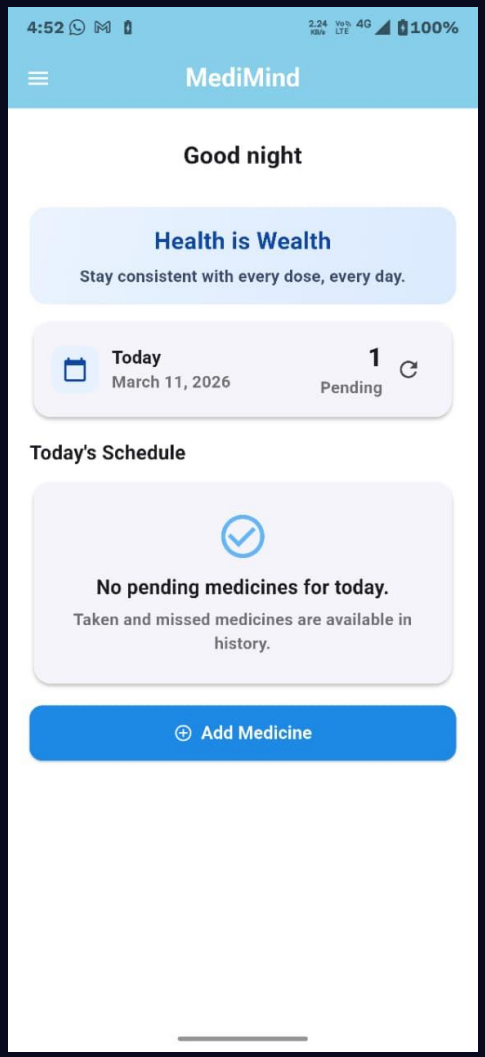

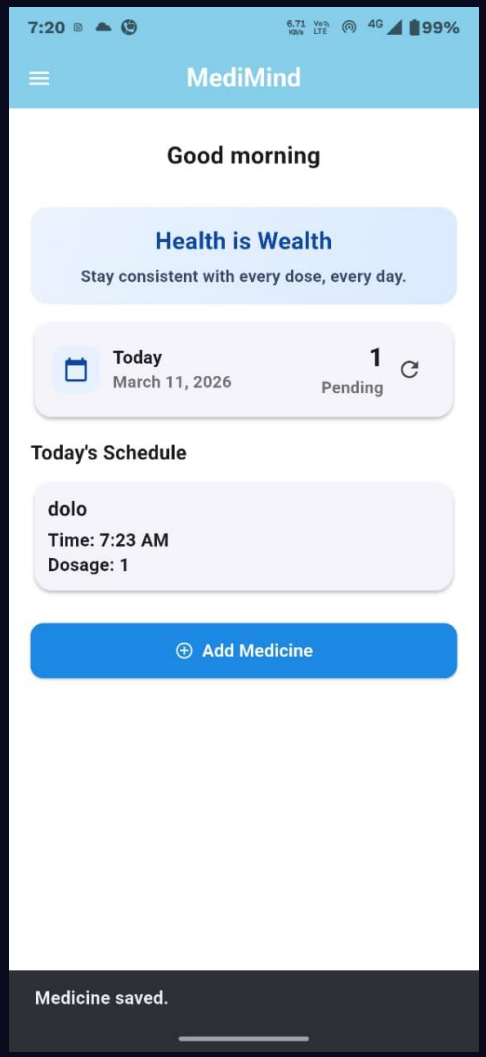

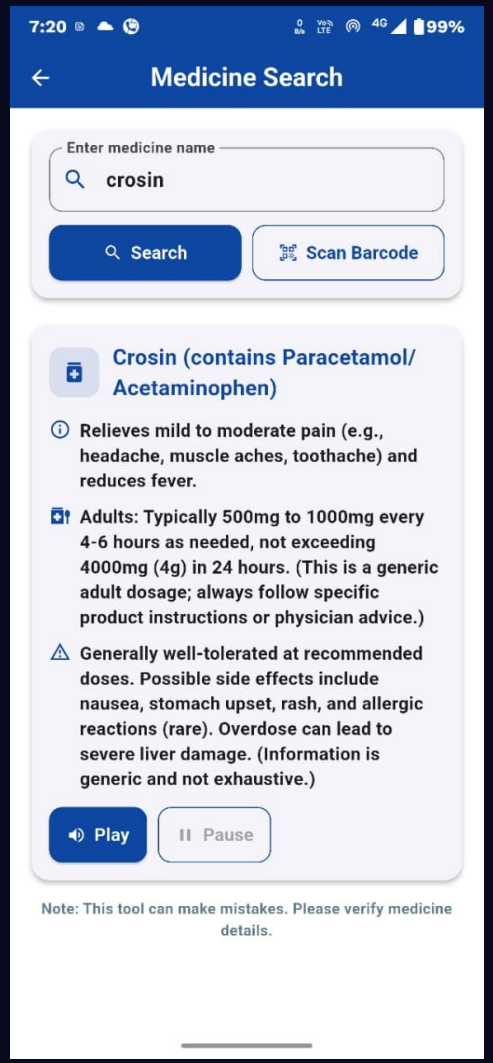

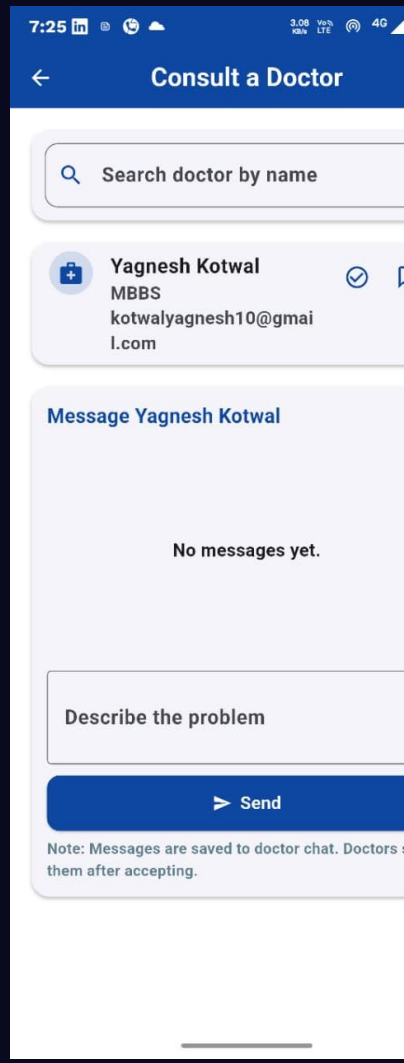

Impact & Benefits

WHO BENEFITS?

Seniors Managing Multiple Prescriptions

Family Caregivers & Home Nurses

Pharmacists & Clinics needing to communicate clear instructions

Health Systems aiming to reduce preventable medication errors and readmissions

REAL-WORLD APPLICATIONS

At-home Dose Guidance: scan the pack, hear local-language instructions, set reminders

Discharge Kits: hospitals send patients home with app-linked regimens

Pharmacy Counter Support: quick barcode explain use/side effects in the patient's language

Remote Caregiving: caregivers monitor adherence and get alerts without being on-site

EXPECT

Fewer Dosing Mistakes and A Drug Events

Higher Adheren and On-time D for Seniors

Reduced Avoid Clinic Visits and Hospital Readm

📈 Scalability & Future Scope

How can the solution scale?

Stateless API + Firestore + Twilio; add regional SMS/voice gateways and CDN-cached drug
more locales; partner APIs let pharmacies/hospitals bulk-create users

Potential users or market.

Seniors with chronic meds, family caregivers, home-health agencies, retail pharmacies, te
hospitals seeking better discharge adherence

Future improvements.

Drug–drug/allergy checks; wearable integration for passive adherence; richer offline audi
prescription import; provider/caregiver analytics and alerting

Thank You

Questions from Judges