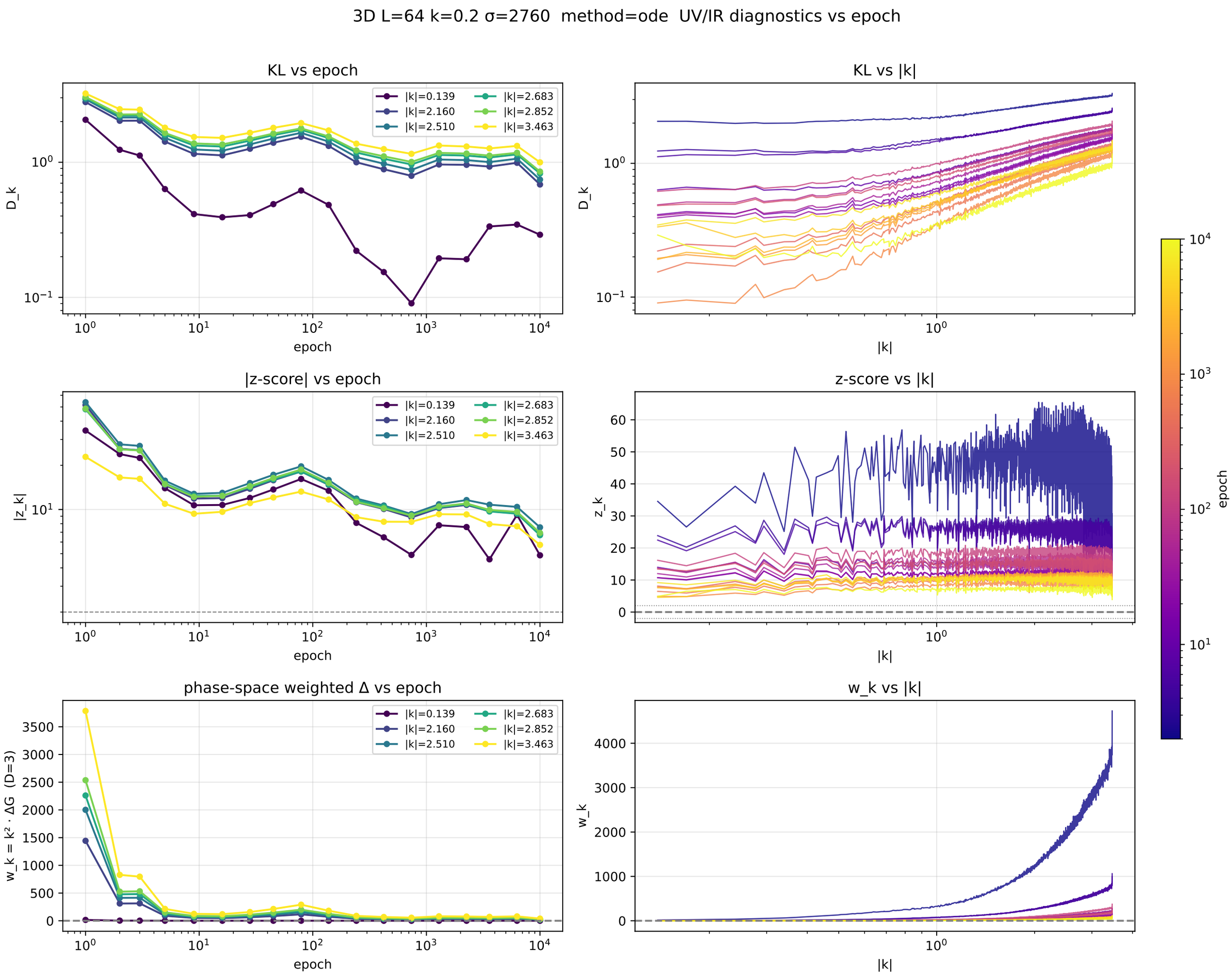
3D L=64 k=0.2 σ=2760 method=ode UV/IR diagnostics vs epoch
KL vs epoch
D_k
epoch
|k|=0.139
|k|=2.160
|k|=2.510
|k|=2.683
|k|=2.852
|k|=3.463
KL vs |k|
D_k
|k|
|z-score| vs epoch
|z_k|
epoch
z-score vs |k|
z_k
|k|
epoch
phase-space weighted Δ vs epoch
w_k = k² · ΔG (D=3)
epoch
w_k vs |k|
w_k
|k|