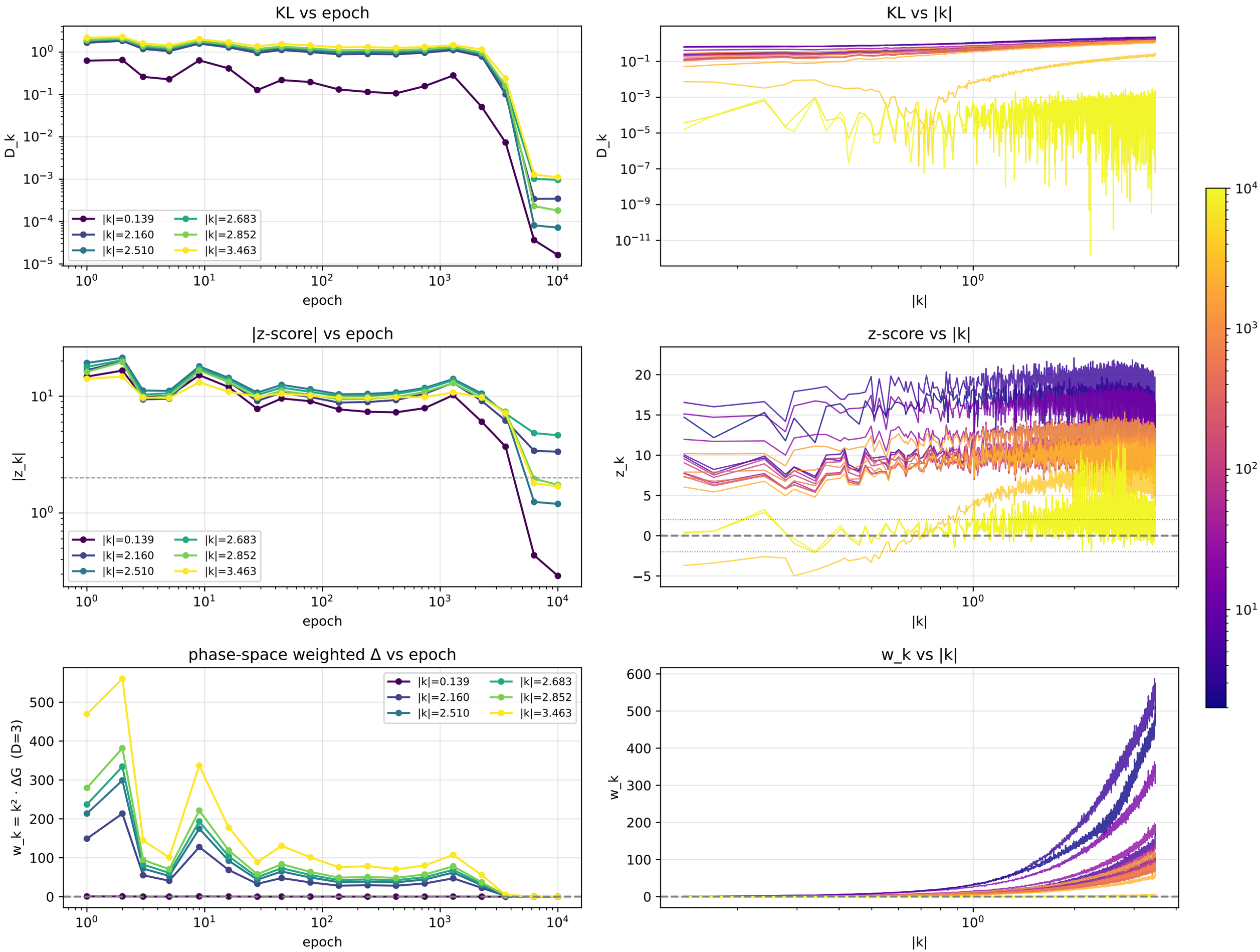3D L=64 k=0.2 σ=2760 method=em UV/IR diagnostics vs epoch