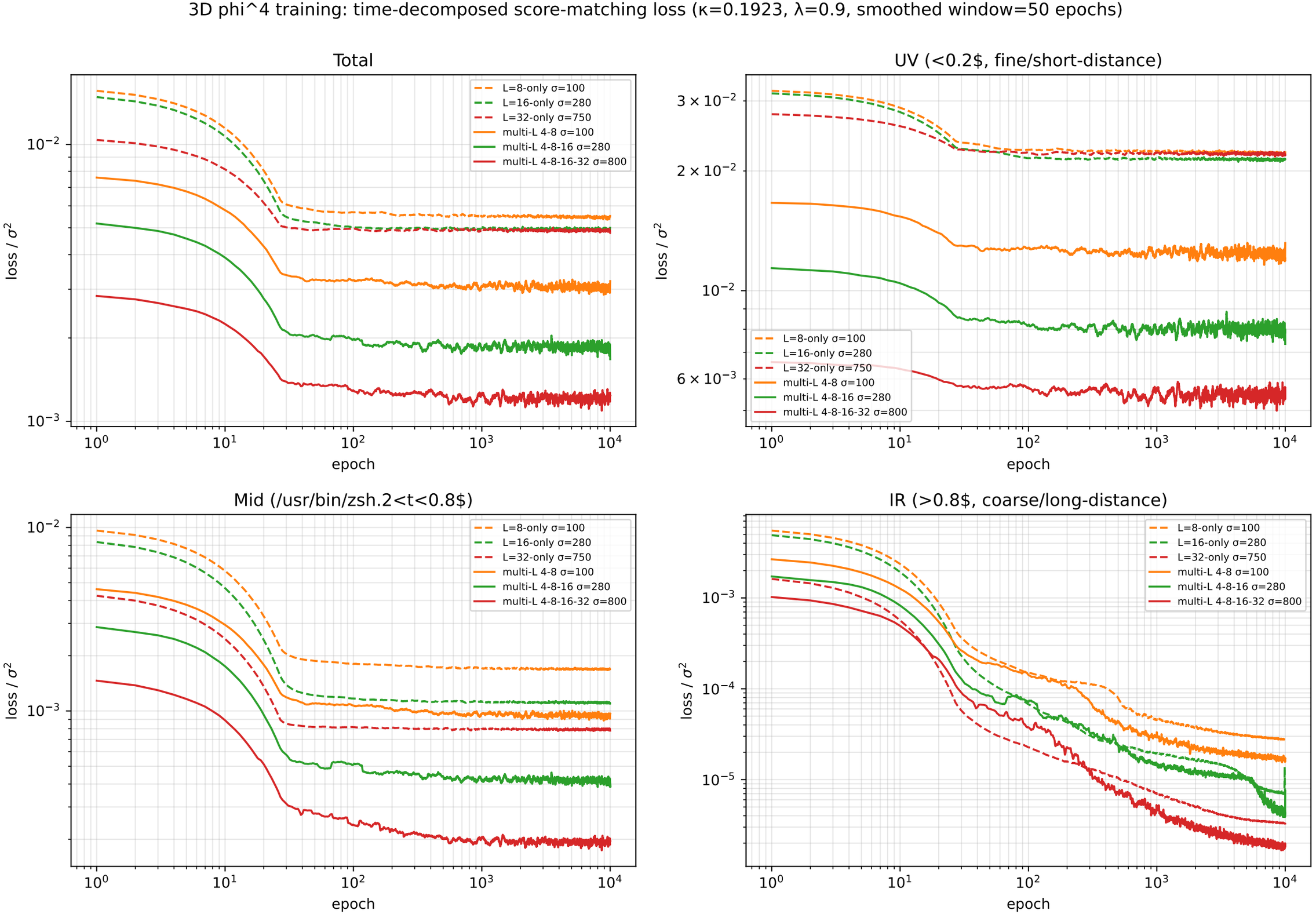
3D phi^4 training: time-decomposed score-matching loss (κ=0.1923, λ=0.9, smoothed window=50 epochs)
Total
UV (<0.2$, fine/short-distance)
Mid (/usr/bin/zsh.2<t<0.8$)
IR (>0.8$, coarse/long-distance)
L=8-only σ=100
L=16-only σ=280
L=32-only σ=750
multi-L 4-8 σ=100
multi-L 4-8-16 σ=280
multi-L 4-8-16-32 σ=800
loss / σ²
epoch