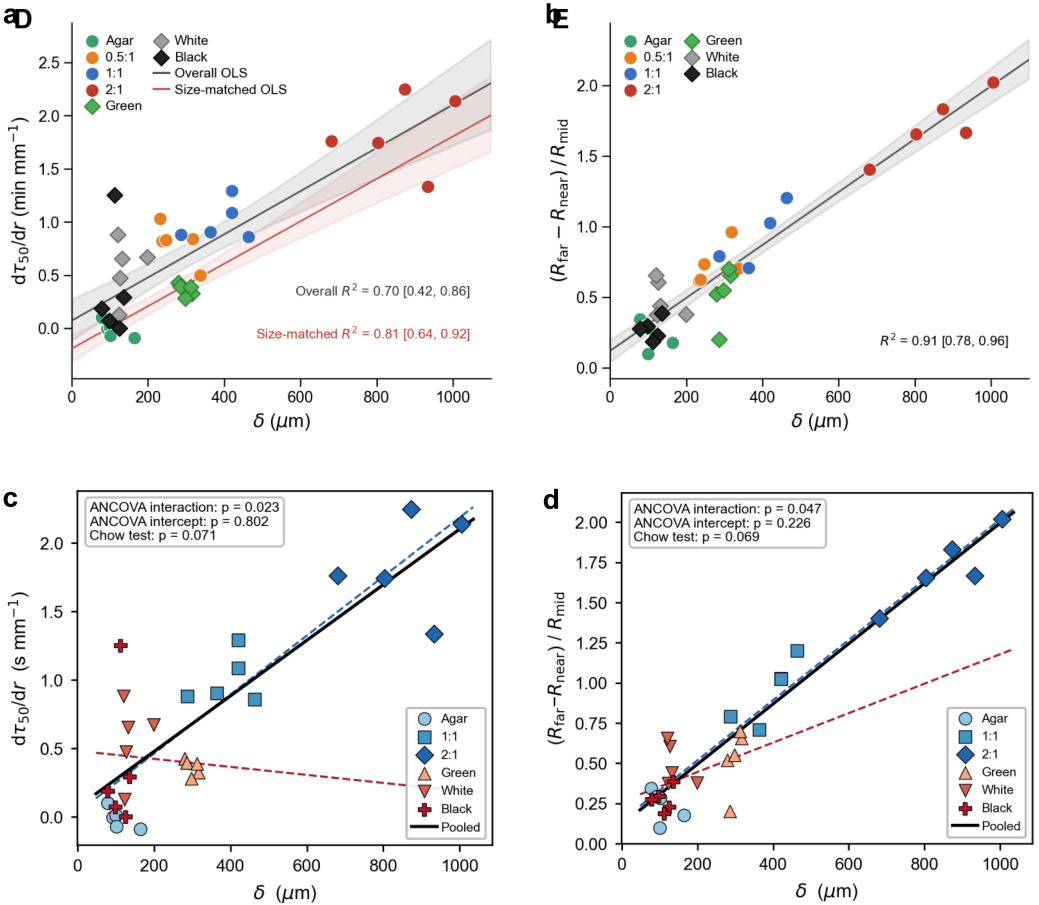
a
Agar
0.5:1
1:1
2:1
Green
White
Black
Overall OLS
Size-matched OLS
Overall R^2 = 0.70 [0.42, 0.86]
Size-matched R^2 = 0.81 [0.64, 0.92]
$d\tau_{50}/dr$ (min mm^{-1})
δ (μm)
b
Agar
0.5:1
1:1
2:1
Green
White
Black
R^2 = 0.91 [0.78, 0.96]
$(R_{far} - R_{near}) / R_{mid}$
δ (μm)
c
ANCOVA interaction: p = 0.023
ANCOVA intercept: p = 0.802
Chow test: p = 0.071
Agar
1:1
2:1
Green
White
Black
Pooled
$d\tau_{50}/dr$ (s mm^{-1})
δ (μm)
d
ANCOVA interaction: p = 0.047
ANCOVA intercept: p = 0.226
Chow test: p = 0.069
Agar
1:1
2:1
Green
White
Black
Pooled
$(R_{far} - R_{near}) / R_{mid}$
δ (μm)