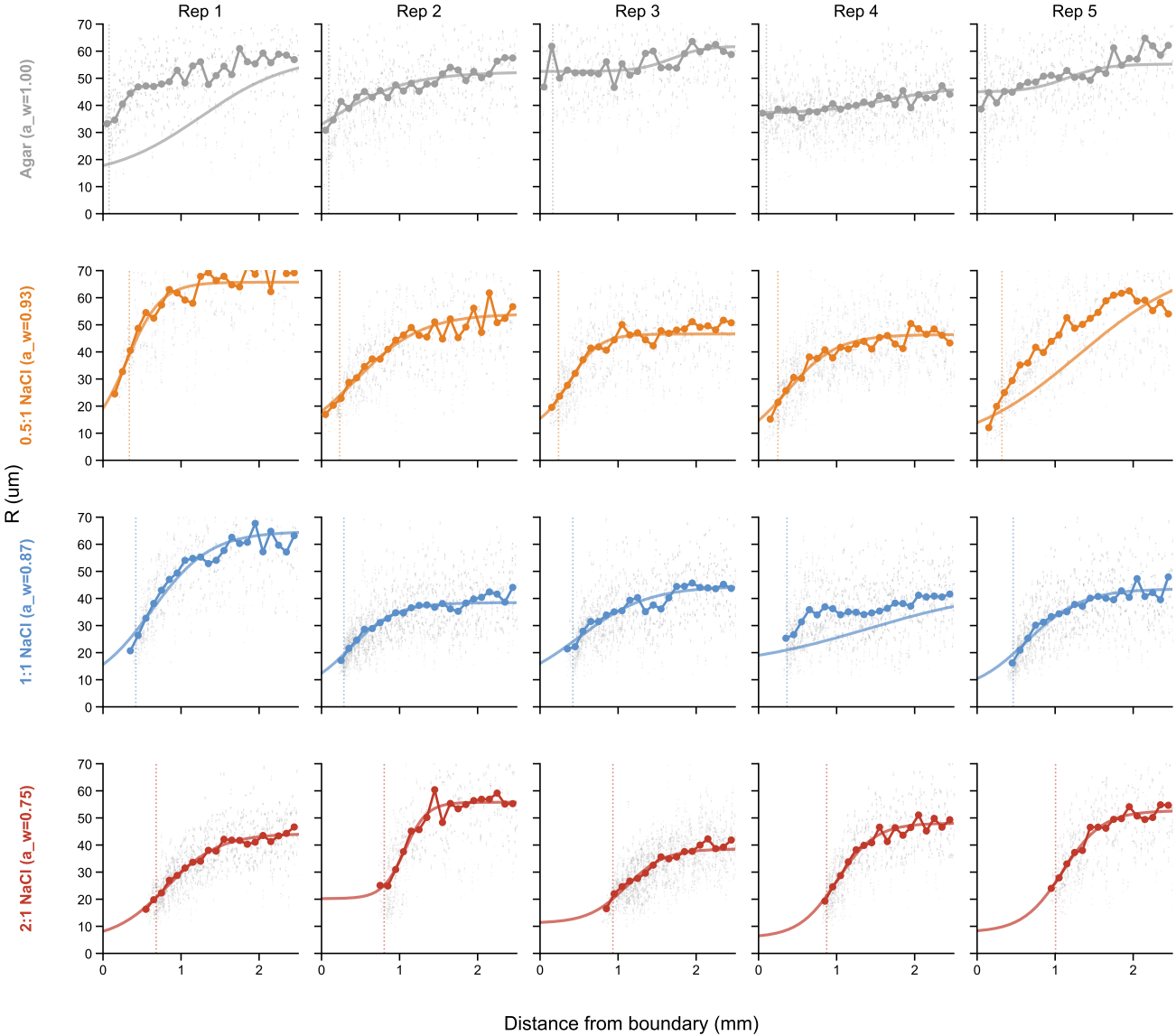
Rep 1
Rep 2
Rep 3
Rep 4
Rep 5
Agar (a_w=1.00)
0.5:1 NaCl (a_w=0.93)
1:1 NaCl (a_w=0.87)
2:1 NaCl (a_w=0.75)
R (um)
Distance from boundary (mm)