Microsoft

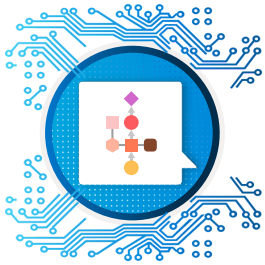

Yasaman Farsian

has successfully completed

Describe the core architectural components of Azure

November 13, 2025

Satya Narayana Nadella