Practical 7

CM23042

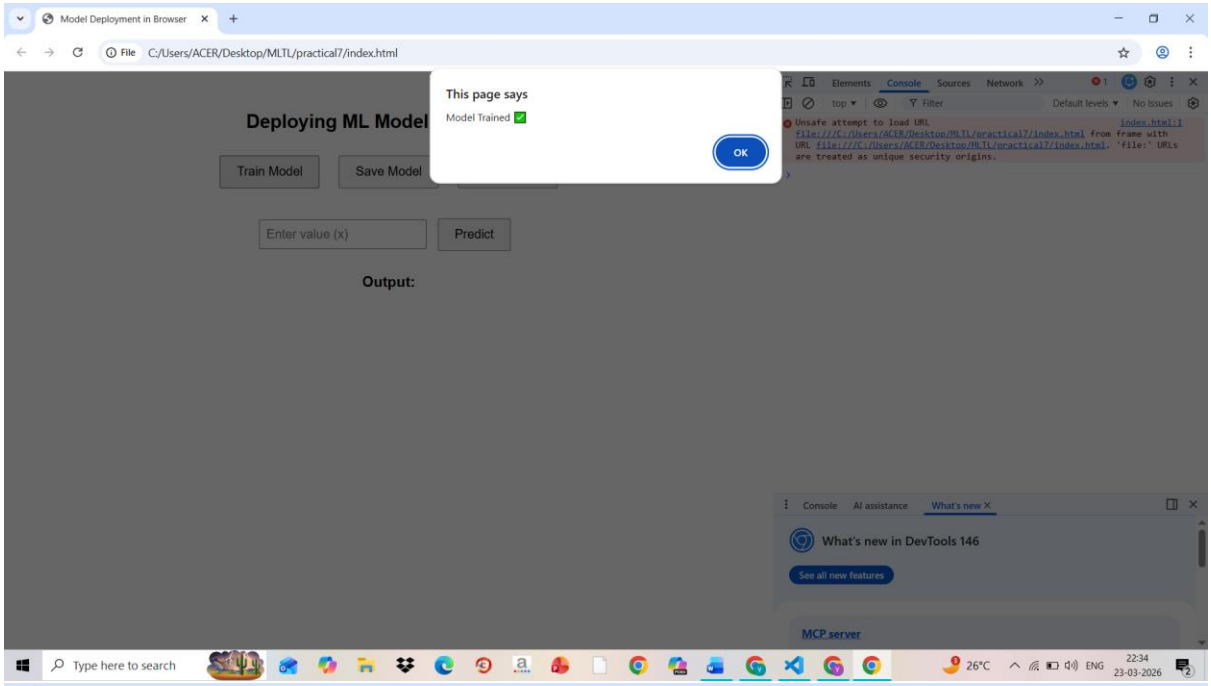

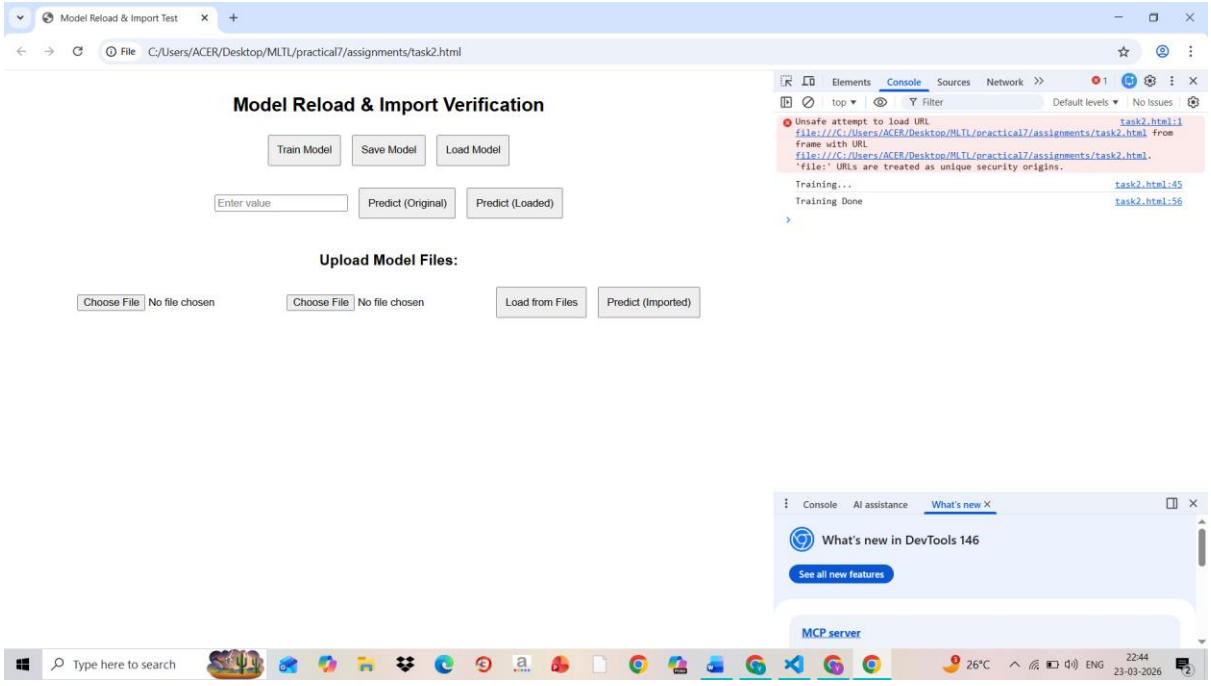

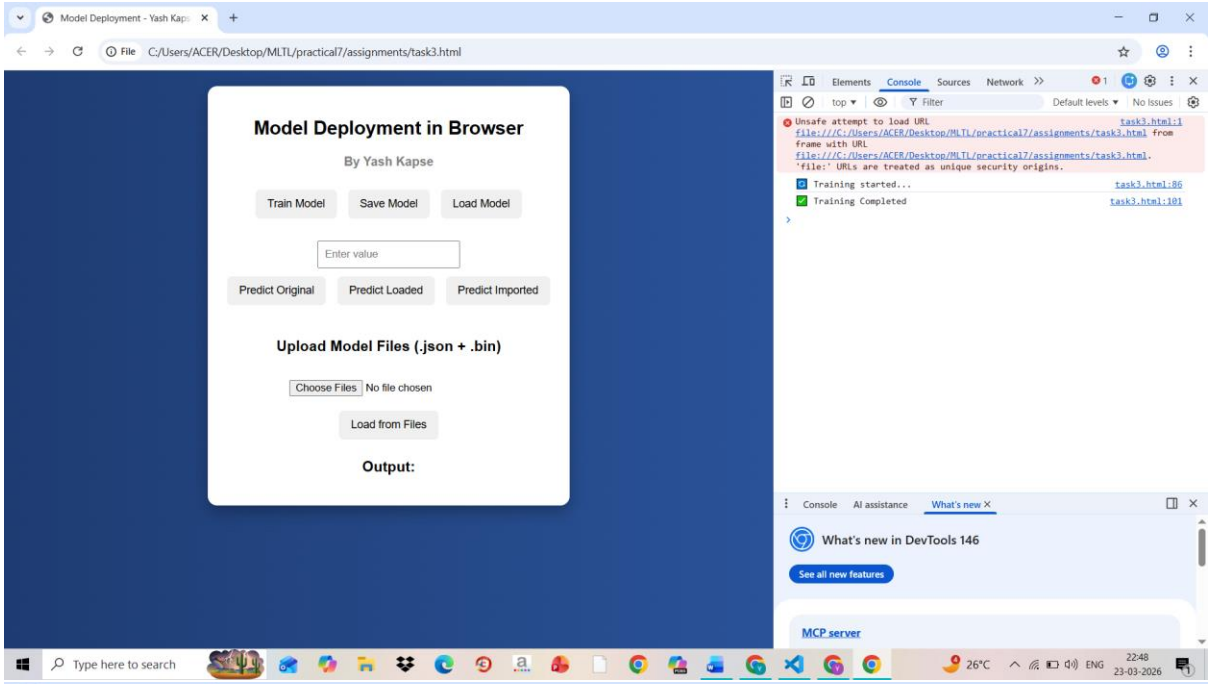
Model Deployment - Yash Kap
File C:/Users/ACER/Desktop/MLTL/practical7/assignments/task3.html
Model Deployment in Browser
By Yash Kapse
Train Model
Save Model
Load Model
Enter value
Predict Original
Predict Loaded
Predict Imported
Upload Model Files (.json + .bin)
Choose Files No file chosen
Load from Files
Output:
Elements Console Sources Network
Unsafe attempt to load URL
Training started...
Training Completed
Console AI assistance What's new
What's new in DevTools 146
See all new features
MCP server
Type here to search
26°C ENG 22:48 23-03-2026

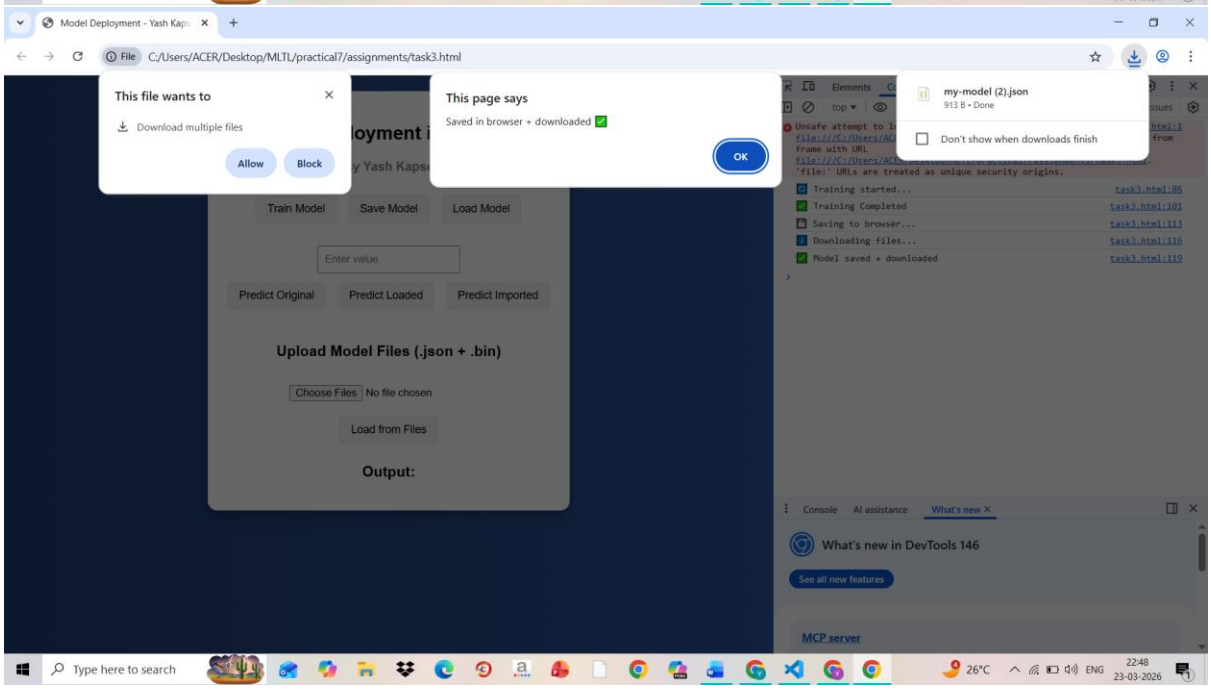
Model Deployment - Yash Kap
File C:/Users/ACER/Desktop/MLTL/practical7/assignments/task3.html
This file wants to
Download multiple files
Allow
Block
This page says
Saved in browser + downloaded
OK
my-model (2).json
913 B • Done
Don't show when downloads finish
Training started...
Training Completed
Saving to browser...
Downloading files...
Model saved + downloaded
Train Model
Save Model
Load Model
Enter value
Predict Original
Predict Loaded
Predict Imported
Upload Model Files (.json + .bin)
Choose Files No file chosen
Load from Files
Output:
Console AI assistance What's new
What's new in DevTools 146
See all new features
MCP server
Type here to search
26°C ENG 22:48 23-03-2026

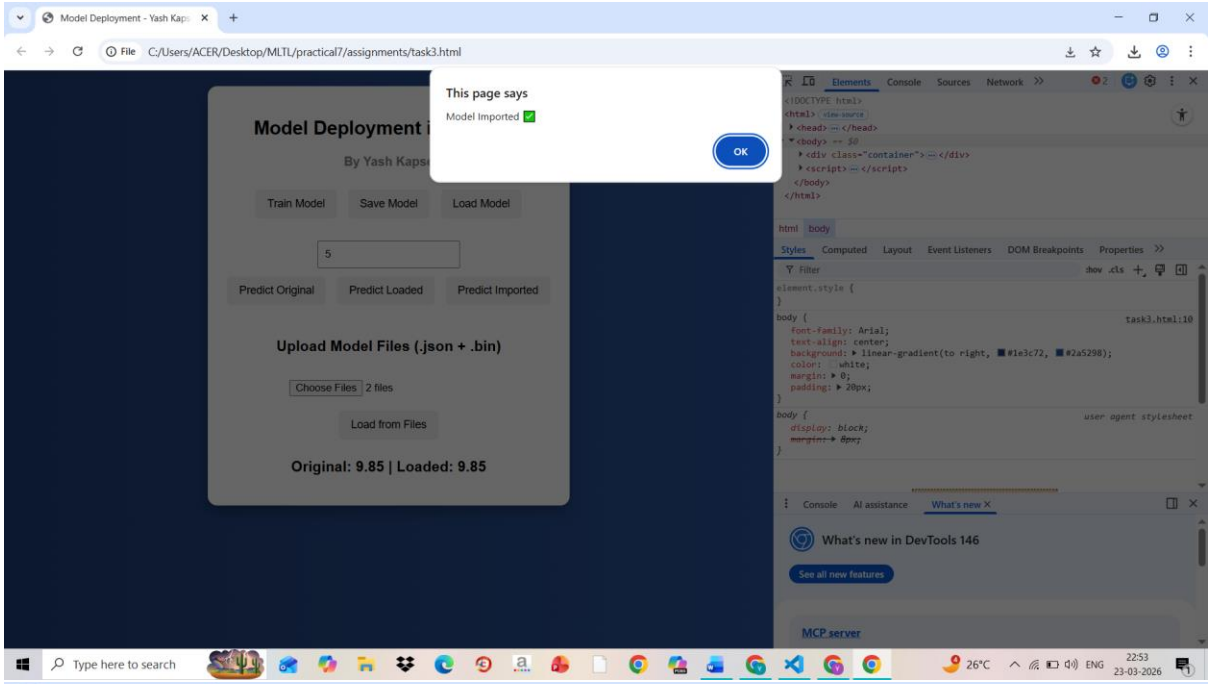
Model Deployment - Yash Kap
File C:/Users/ACER/Desktop/MLTL/practical7/assignments/task3.html
This page says
Model Imported
OK
Model Deployment i
By Yash Kaps
Train Model
Save Model
Load Model
5
Predict Original
Predict Loaded
Predict Imported
Upload Model Files (.json + .bin)
Choose Files 2 files
Load from Files
Original: 9.85 | Loaded: 9.85
Elements
Console
Sources
Network
What's new in DevTools 146
See all new features
MCP server
Type here to search
26°C
ENG
22:53
23-03-2026

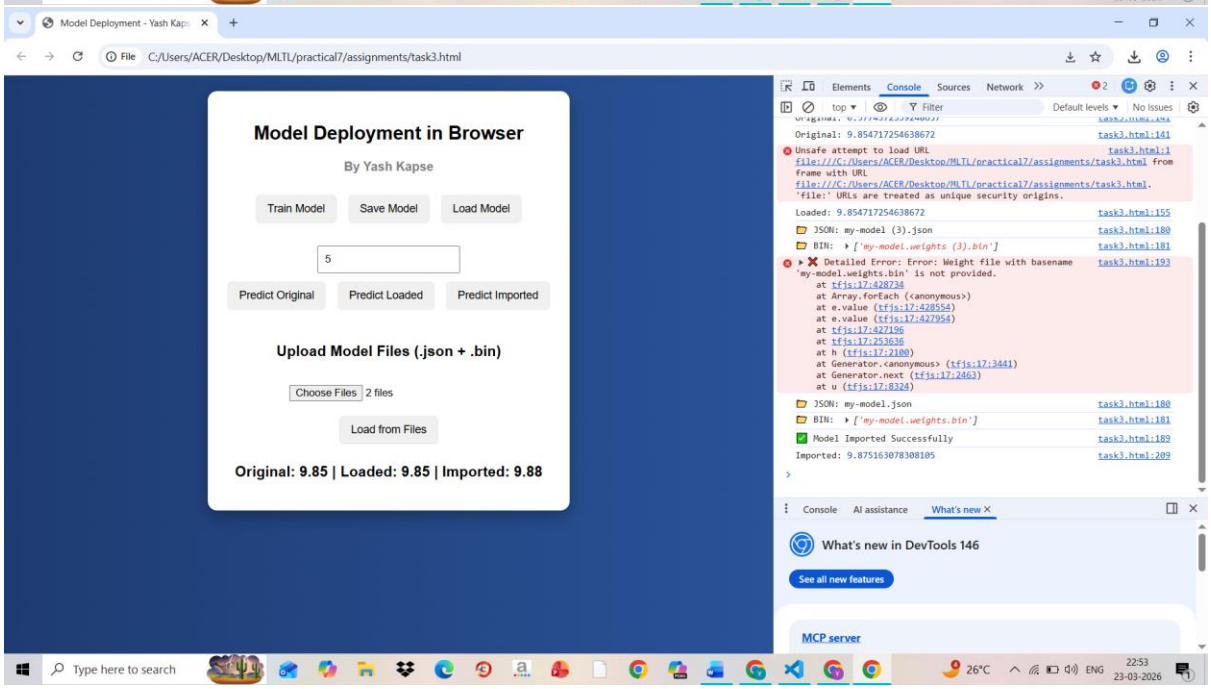
Model Deployment - Yash Kap
File C:/Users/ACER/Desktop/MLTL/practical7/assignments/task3.html
Model Deployment in Browser
By Yash Kapse
Train Model
Save Model
Load Model
5
Predict Original
Predict Loaded
Predict Imported
Upload Model Files (.json + .bin)
Choose Files 2 files
Load from Files
Original: 9.85 | Loaded: 9.85 | Imported: 9.88
Elements
Console
Sources
Network
Original: 9.854717254638672
Unsafe attempt to load URL
Loaded: 9.854717254638672
JSON: my-model (3).json
BIN: ['my-model.weights (3).bin']
Detailed Error: Error: Weight file with basename 'my-model.weights.bin' is not provided.
JSON: my-model.json
BIN: ['my-model.weights.bin']
Model Imported Successfully
Imported: 9.875163078308105
What's new in DevTools 146
See all new features
MCP server
Type here to search
26°C
ENG
22:53
23-03-2026