Solar Energy Domain
Lab Session – 05

1. Entities
    a. DISTRIBUTOR
    b. SOLARPANEL
    c. USERS
2. Attributes
    a. DISTRIBUTOR
    `tin, distributor_name, address, contact_details`
    b. SOLARPANEL
    `pv_module_no, pv_type` (Monocrystalline / Polycrystalline)`, price, capacity, warranty`
    c. USER
    `building_no, user_name, address`
3. Relationships

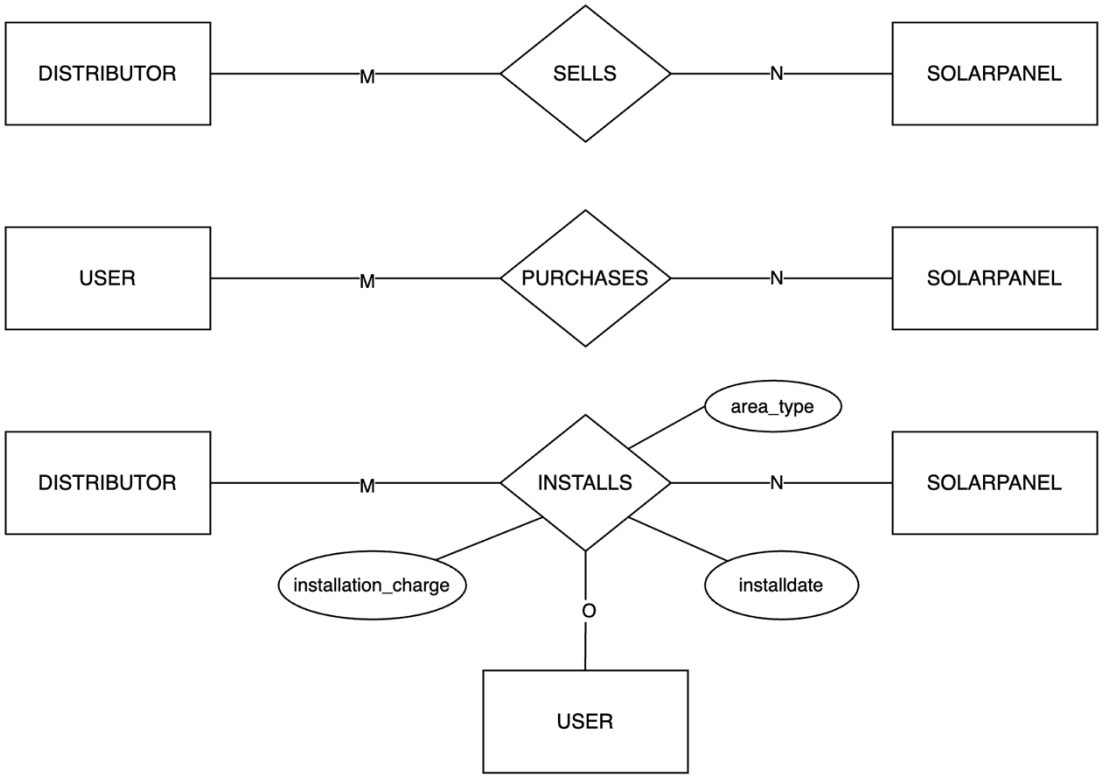

    a. SELLS (Distributor ↔ SolarPanel)
    Reason:
    - One distributor can sell many panel models.
    - One panel model can be sold by many distributors.
    b. PURCHASES (User ↔ SolarPanel)
    Reason:
    - One user can purchase many panels.
    - One panel model can be purchased by many users.

c. INSTALLS (Ternary Relationship)
Reason:
- One distributor can install many panels.
- One panel model can be installed in many buildings.
- One user can have multiple installations.
- The question clearly says multiple installations from different vendors in the same place.

4. ER Diagram

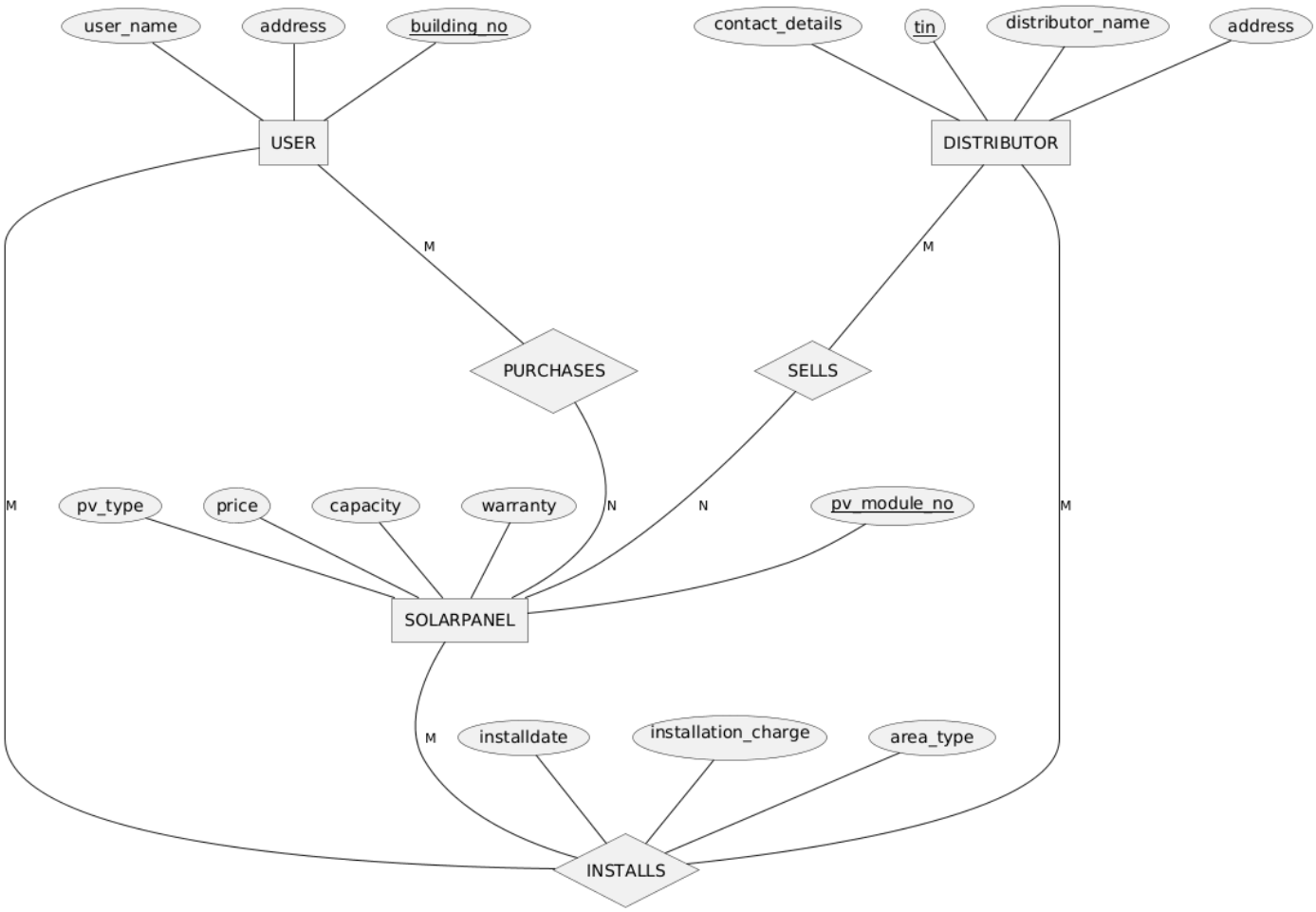
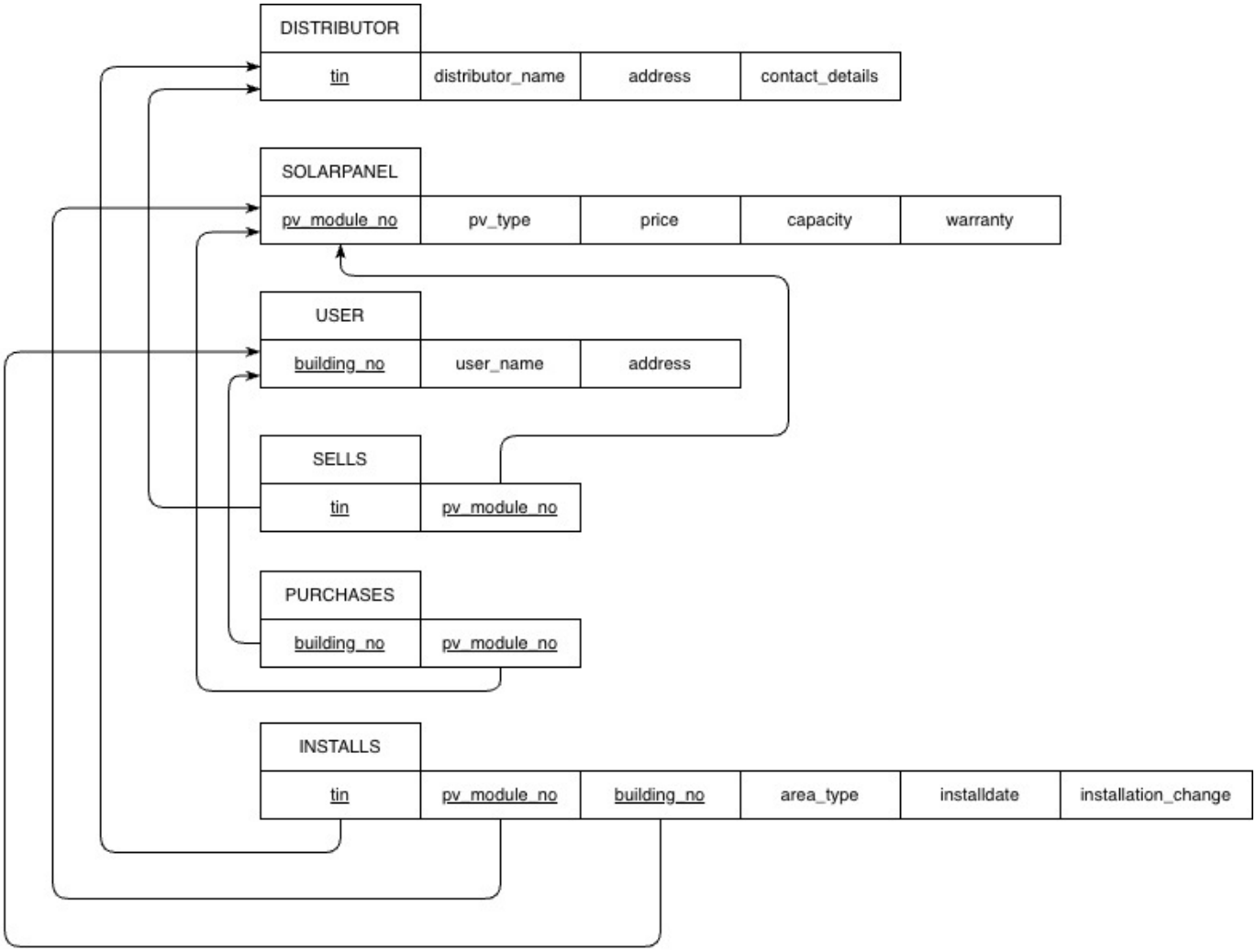
5. Schema Diagram