Julie Torres

Phase 2 Chess Game Game

Start: (Game starts when

run, comes to a classic

brown and beige board

with bold pieces

representing the black

pieces and non-bold

representing white pieces)

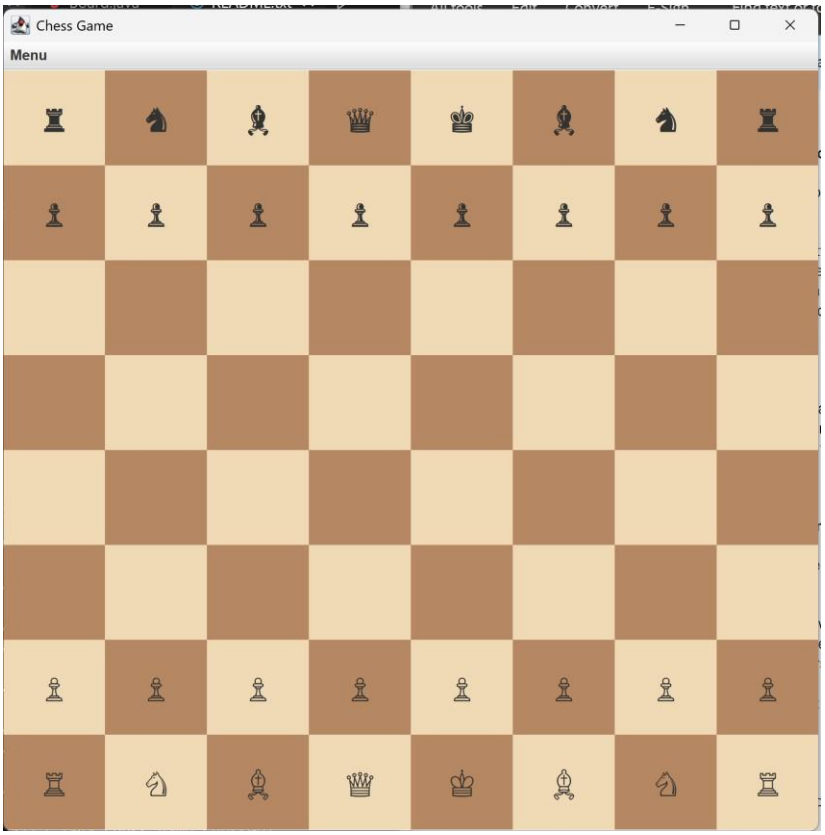

Moving several pieces:

(Logic is not implemented yet, so any piece can currently be moved)

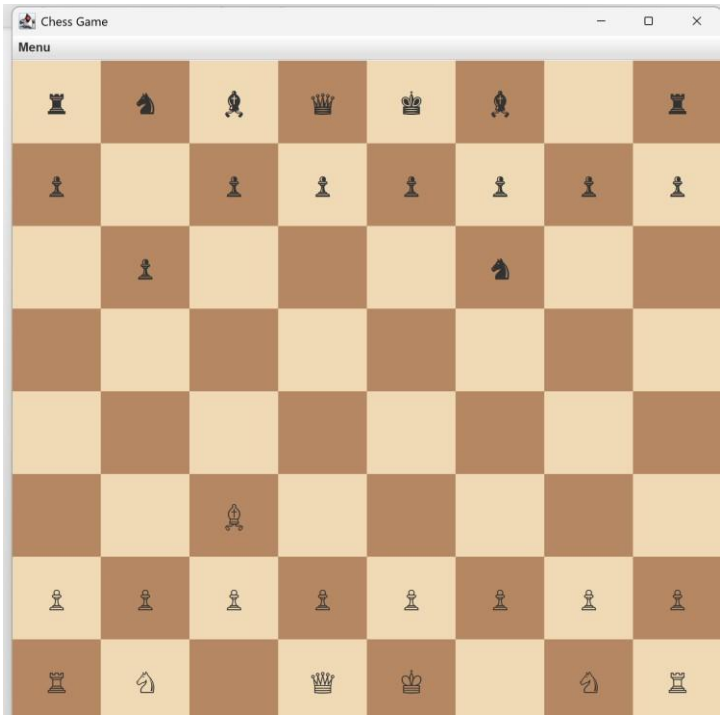
Chess Game
Menu

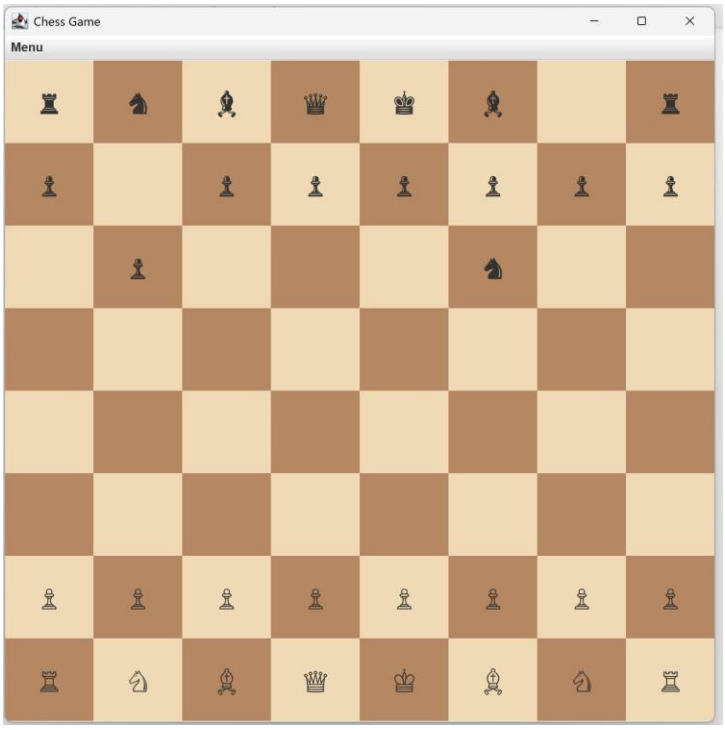
Chess Game
Menu

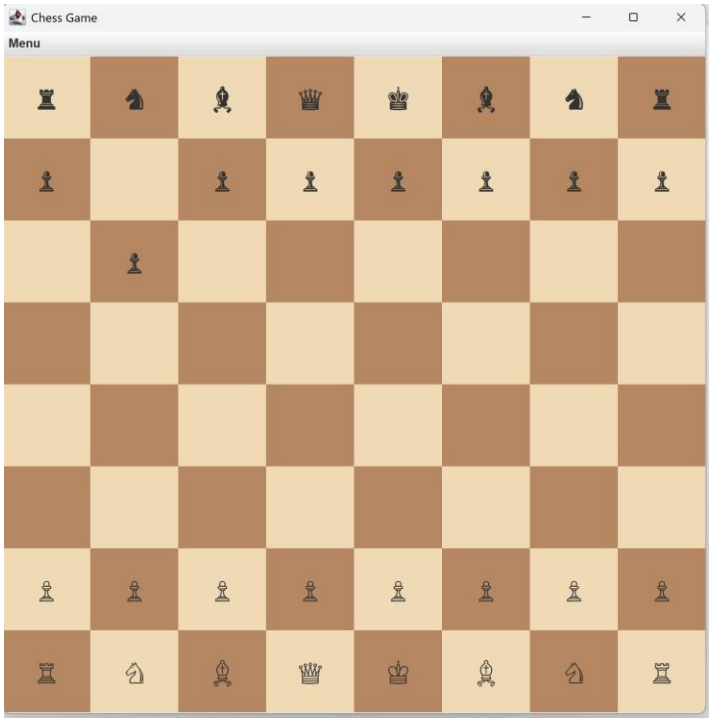

Captures: (the captured piece will disappear under the capturer piece)

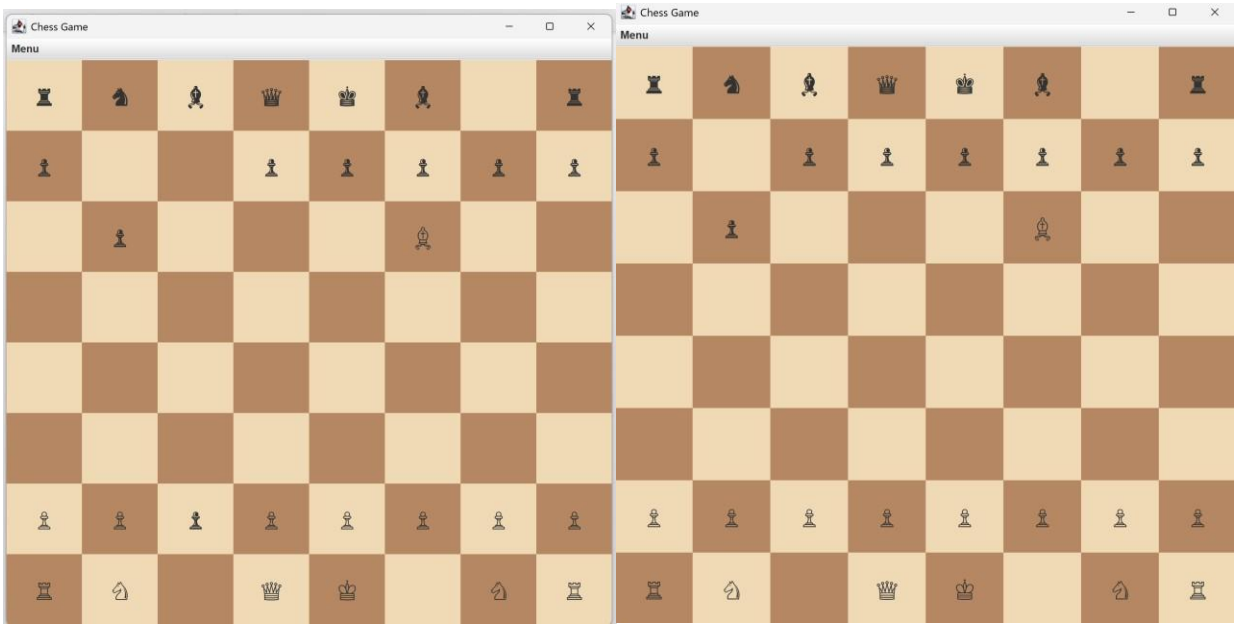

King capture: (a pop up will state which color wins and that the King was captured)

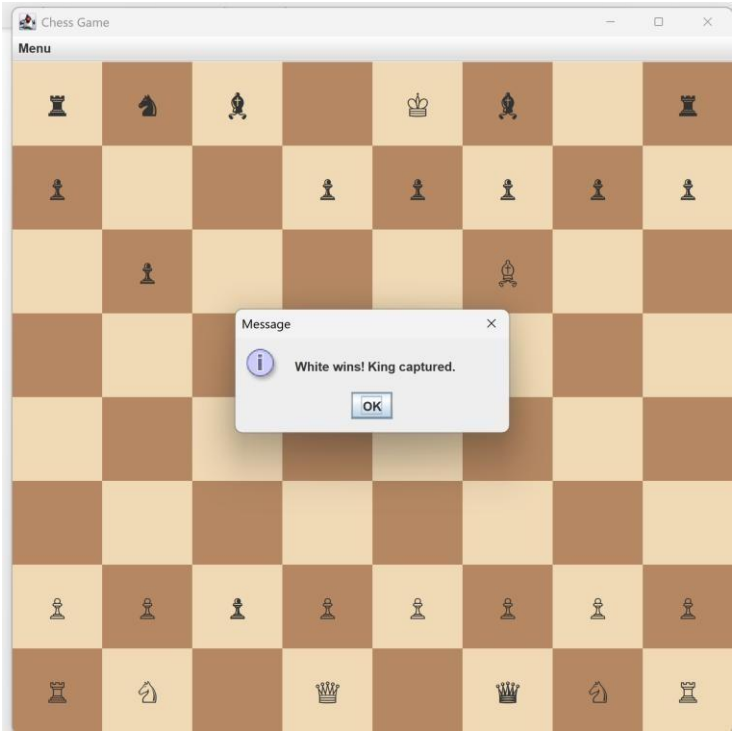

Menu bar: (My menu bar includes new game, save game, load game, and my other extra credit settings option. New game will reset the board, save game, will save to a savegame.txt, and load game will access your files where you can search for your saved game.)

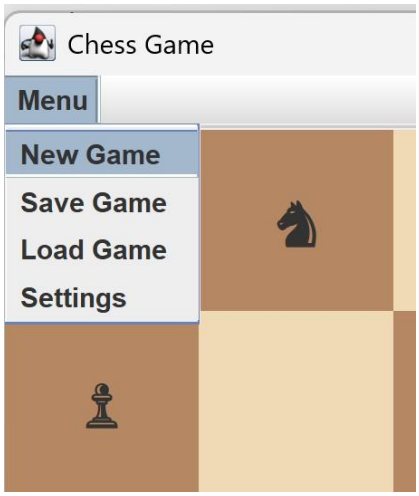
Chess Game
Menu
New Game
Save Game
Load Game
Settings

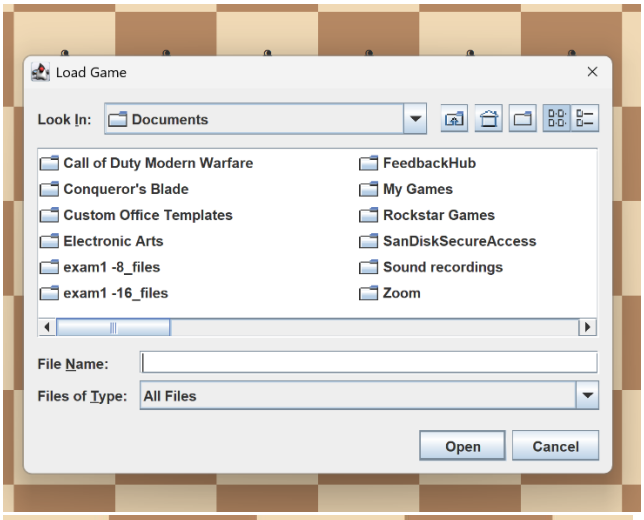
Load Game
Look In:
Documents
Call of Duty Modern Warfare
Conqueror's Blade
Custom Office Templates
Electronic Arts
exam1 -8_files
exam1 -16_files
FeedbackHub
My Games
Rockstar Games
SanDiskSecureAccess
Sound recordings
Zoom
File Name:
Files of Type:
All Files
Open
Cancel

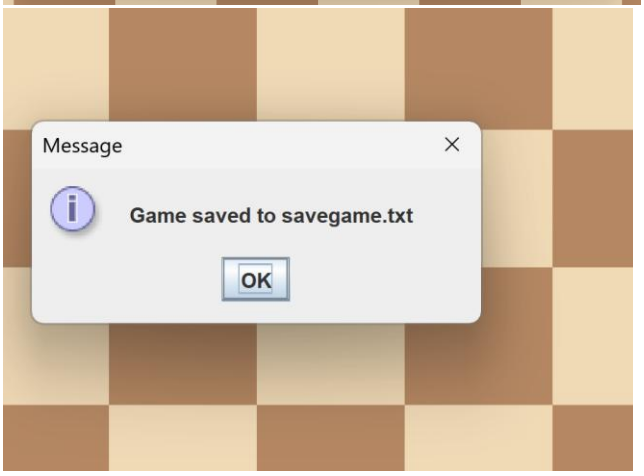
Message
Game saved to savegame.txt
OK

Settings window: (My settings tab when pressed will open a settings window. It gives 3 settings: Board Theme, Piece Style, and Board Size. Each option gives 3 options. Board Theme: Classic, Pink, Blue. Piece Style: Default, Bold, Large. Board Size: Small, Medium, Large.)

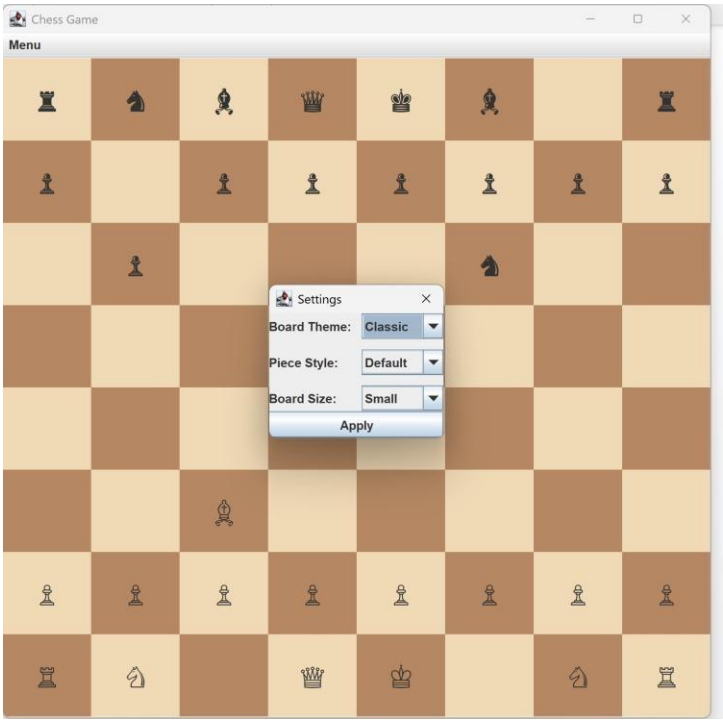

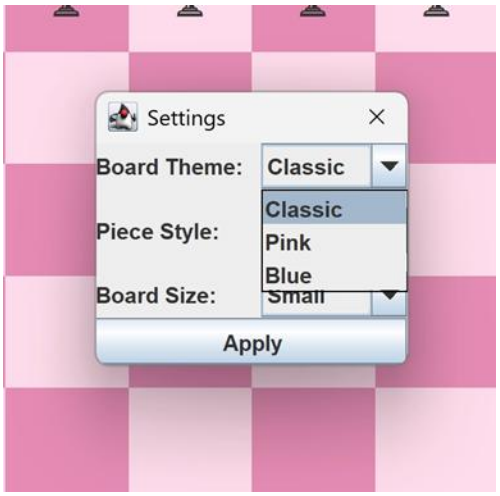
Settings
Board Theme:
Classic
Classic
Pink
Blue
Piece Style:
Board Size:
Small
Apply

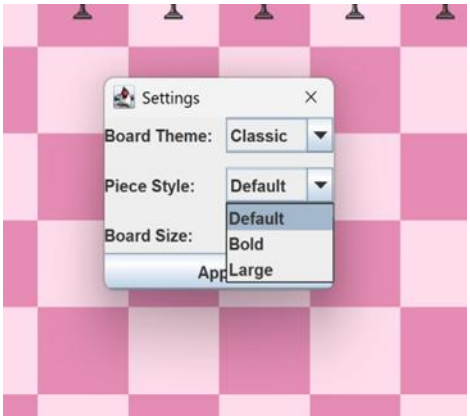
Settings
Board Theme:
Classic
Piece Style:
Default
Default
Bold
Large
Board Size:
App

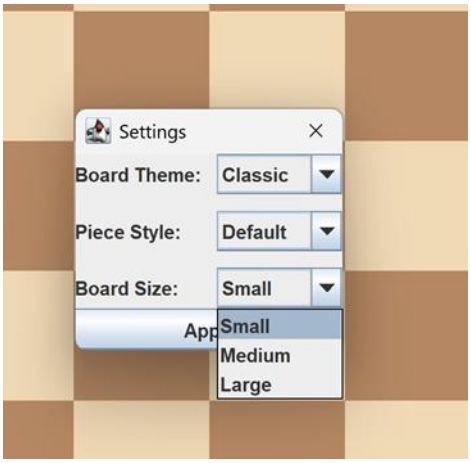
Settings
Board Theme:
Classic
Piece Style:
Default
Board Size:
Small
App
Small
Medium
Large