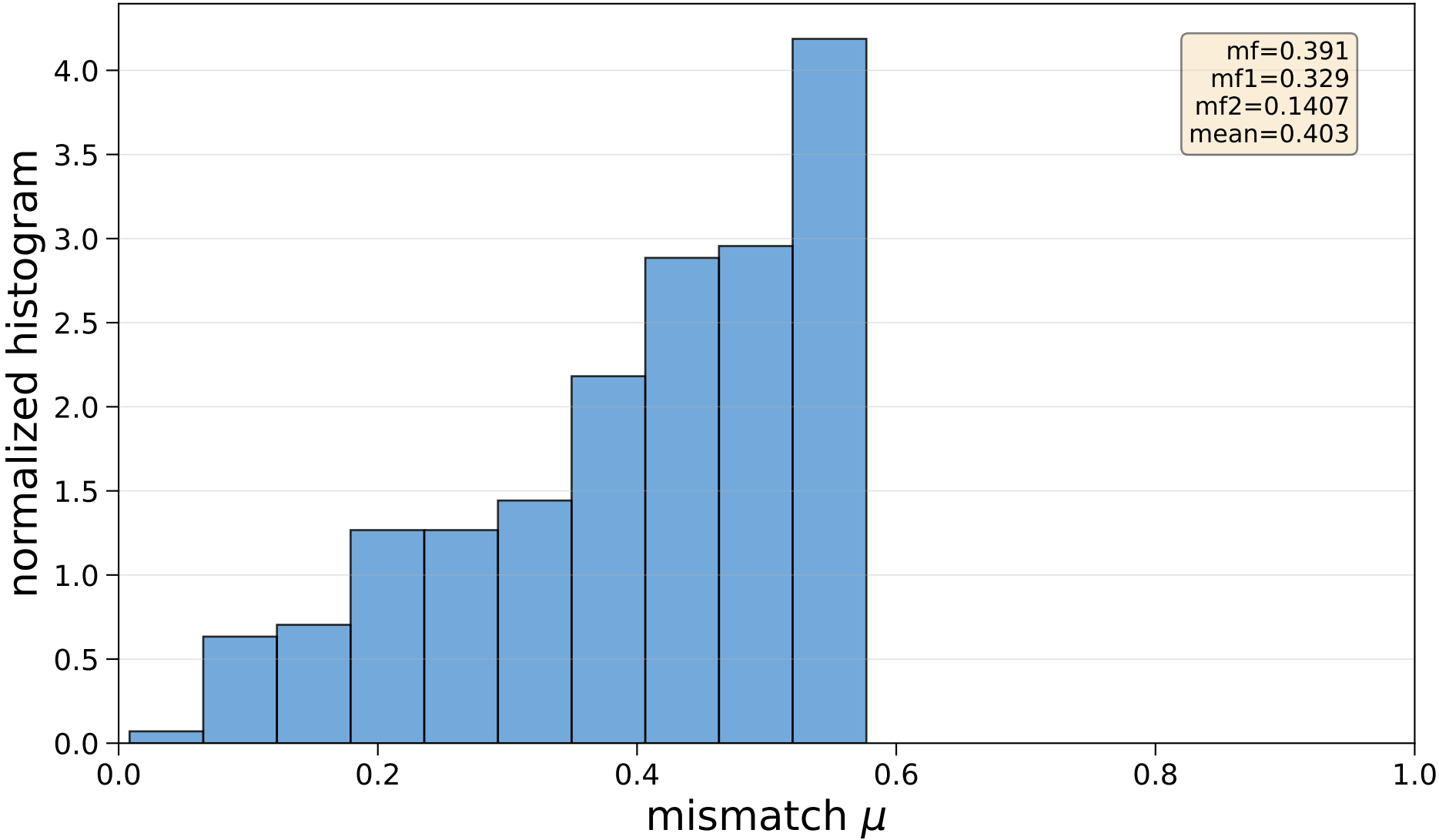
mf=0.391
mf1=0.329
mf2=0.1407
mean=0.403
normalized histogram
mismatch μ
0.0
0.5
1.0
1.5
2.0
2.5
3.0
3.5
4.0
0.0
0.2
0.4
0.6
0.8
1.0