PORTFOLIO

Viktor Yevtushenko

2025

- Middle iOS/macOS Developer (since June 2018)
- Multilingual & RTL Interface Development (Arabic support)
- Firebase Cloud Functions & Low-Code Backend
- Software Solution Architect
- Custom Networking Layers & API Optimization
- Real-time Video/Audio Streaming (AgoraRtcKit, TwilioVideo)
- ARKit & 3D Rendering (SceneKit)
- Assembler & AVR Microcontrollers

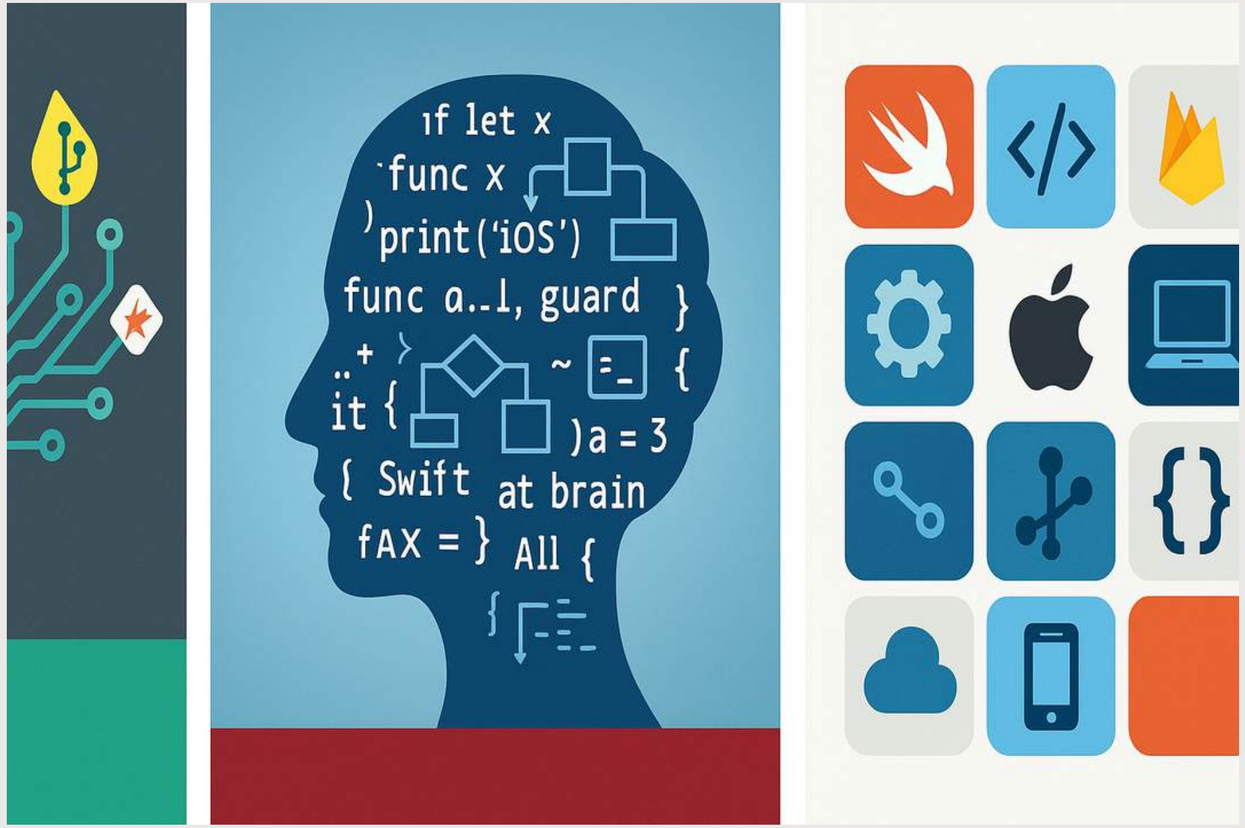

ABOUT ME

Viktor Yevtushenko

Software Developer

- I craft intuitive, user-centric iOS/macOS applications—thriving both in collaborative teams and solo projects.
- I architect robust, modular codebases, ensuring maintainable, testable, and scalable solutions.
- I tackle challenging problems head-on, taking ownership and finding solutions even under pressure.
- I continuously adopt emerging technologies, implementing features like multilingual RTL interfaces, map tracking, and real-time streaming.

Profiles:

Upwork

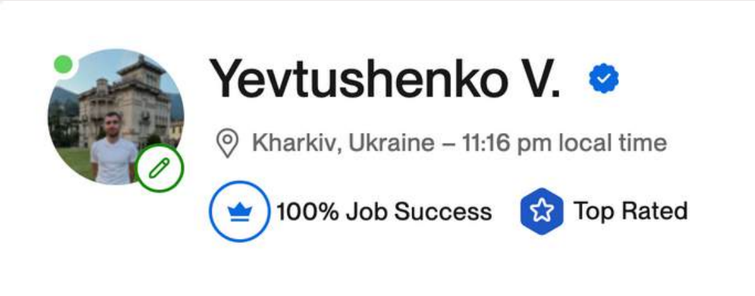

GitHub

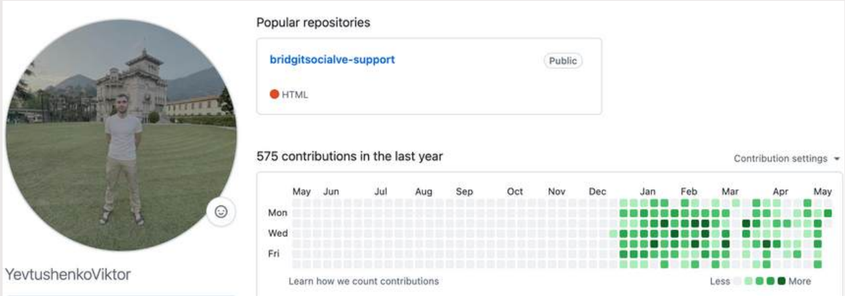

LinkedIn

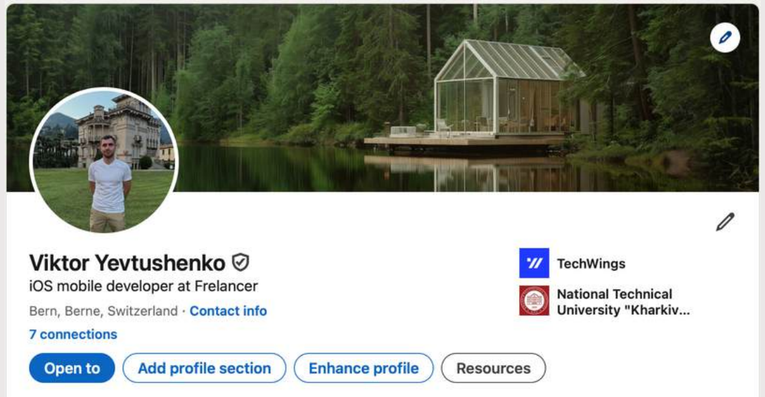

PERSONAL SKILLS

MINDSET

- I excel at crafting user-friendly mobile applications, thriving both collaboratively and independently.
- I take ownership in challenging situations, persistently finding solutions under pressure.
- I pay meticulous attention to detail, ensuring high-quality, intuitive interfaces.
- I rapidly adopt new technologies and continuously expand my skill set.
- I communicate effectively, aligning technical decisions with business goals.

EDUCATION

Bachelor of Micro and Nanoelectronics, National Technical University "Kharkiv Polytechnic Institute" (2010–2016)

LANGUAGES

English: B1 **German:** A2

Polish: A1. **Ukraine:** Native

SERVICES I CAN PROVIDE

- Initial business analysis and discovery, translating ideas into clear technical requirements.
- Software requirements elaboration, UX prototyping, and proof-of-concept development.
- UI/UX consultation and interactive prototyping.
- iOS, iPadOS & macOS application development, from architecture to App Store submission.
- Backend integration and automation: Firebase Firestore, Cloud Functions, CI/CD pipelines.
- Advanced QA & test automation, App Store Optimization (ASO), and long-term technical support.
- App performance monitoring, optimization, and security audits.

MY EXPERTISE

- Healthcare & Fitness: CoreML-driven health insights & ARKit experiences.
- VoIP & Video Conferencing: Low-latency streaming with AgoraRtcKit & Twilio.
- Retail & E-Commerce: Firebase-backed multilingual platforms with RTL support.
- Social Networking & Communities: Geolocation-based feeds and interactive social features.
- Delivery & Logistics: Real-time GPS tracking & custom trajectory algorithms.
- Booking & Billing Systems: End-to-end reservation workflows and secure payment integrations.
- AI/AR/ML & Imaging: Create ML/Core ML models with advanced imaging pipelines.
- AR Room Scanning & Floor Plans: Custom RoomPlan integrations and area-calculation algorithms for precise 2D/3D floorplan generation.

TECH STACK

Main Stack:

- Swift (6 yrs), UIKit (6 yrs), SwiftUI (2 yrs)
- Backend: Firebase Firestore & Cloud Functions (3 yrs), RESTful & GraphQL
- APIs Tools: Xcode, Git, Swift Package Manager, CocoaPods,
- Services: APNS, In-App Purchases, Stripe, Firebase Auth & Crashlytics, CallKit, WebSockets Maps & Location: Google Maps SDK, ArcGis, Apple Maps AI/ML & AR: ARKit, Create ML, Core ML
- Other: JSON, XML, URLSession, CI/CD, Unit/UI Testing, Performance Optimization

Keywords:

- AppAPNS (Apple Push Notifications), In-App Purchases, Stripe, PayPal, Google Analytics, Firebase Crashlytics, Firebase Authentication (Google, Facebook, Email/Password, Phone Number), CallKit, WebSockets, Google Maps SDK, ArcGis, Apple Maps, Swift Package Manager, CocoaPods, ARKit, Create ML, Core ML, AWS SDKs & AWS Tools

Portfolio
Apps available via AppStore

KAI KeyboardAI

KAI on AppStore

The app that upgrades your iPhone typing experience.
AI-Powered Writing: KAI's smart suggestions help you craft perfect messages, emails, and more with ease. Say goodbye to writer's block and hello to seamless communication.
Contextual Responses: KAI understands the context of your conversations, providing relevant and engaging responses for any situation.
Technologies: AI ChatGPT integration.

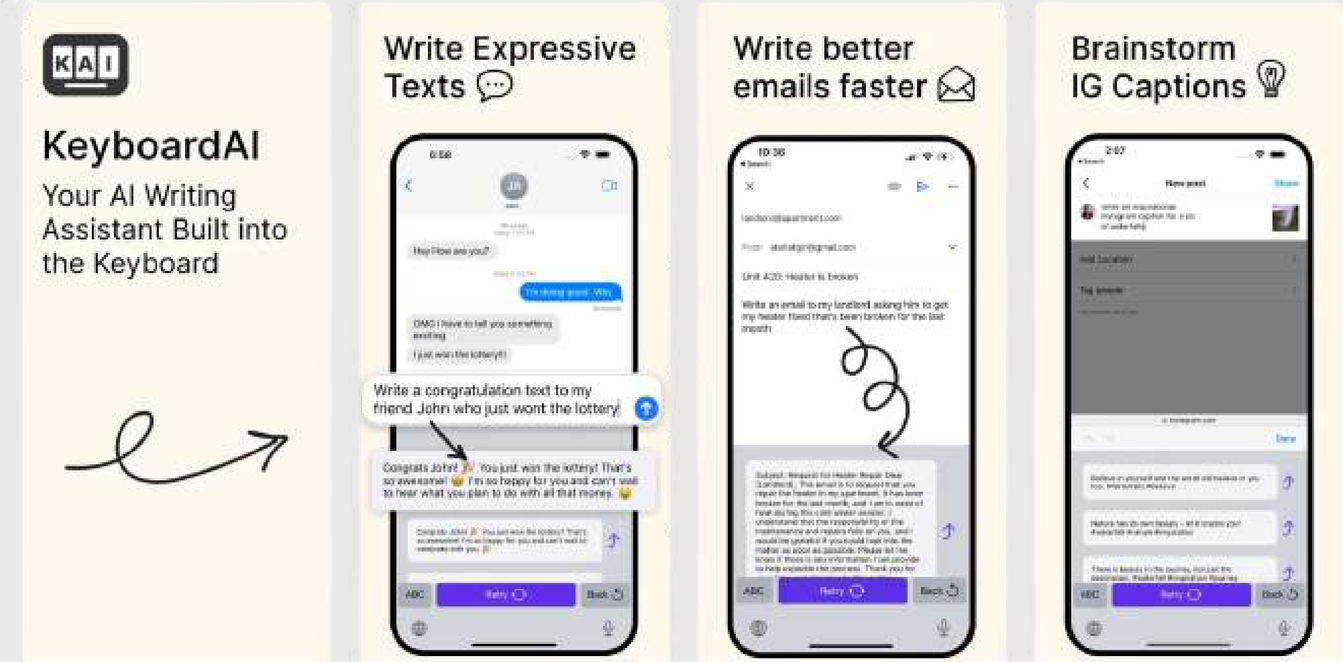

Oki AI

Oki AI: AppStore

I've developed a language practice chat, relying on Chat GPT4 and 3.5 - to let the users define the roles of their opponents and practice the language by chatting with advanced LLM. And integrated the possibility to switch between chats - in a Card format. The role-definition prompts configured the behaviour of the chat, influencing the lexicology used.

Technologies Used:
SwiftUI, Open AI APIs, Firebase, In-App Purchases ...
Team: Me, Founder and UI/UX Designer.

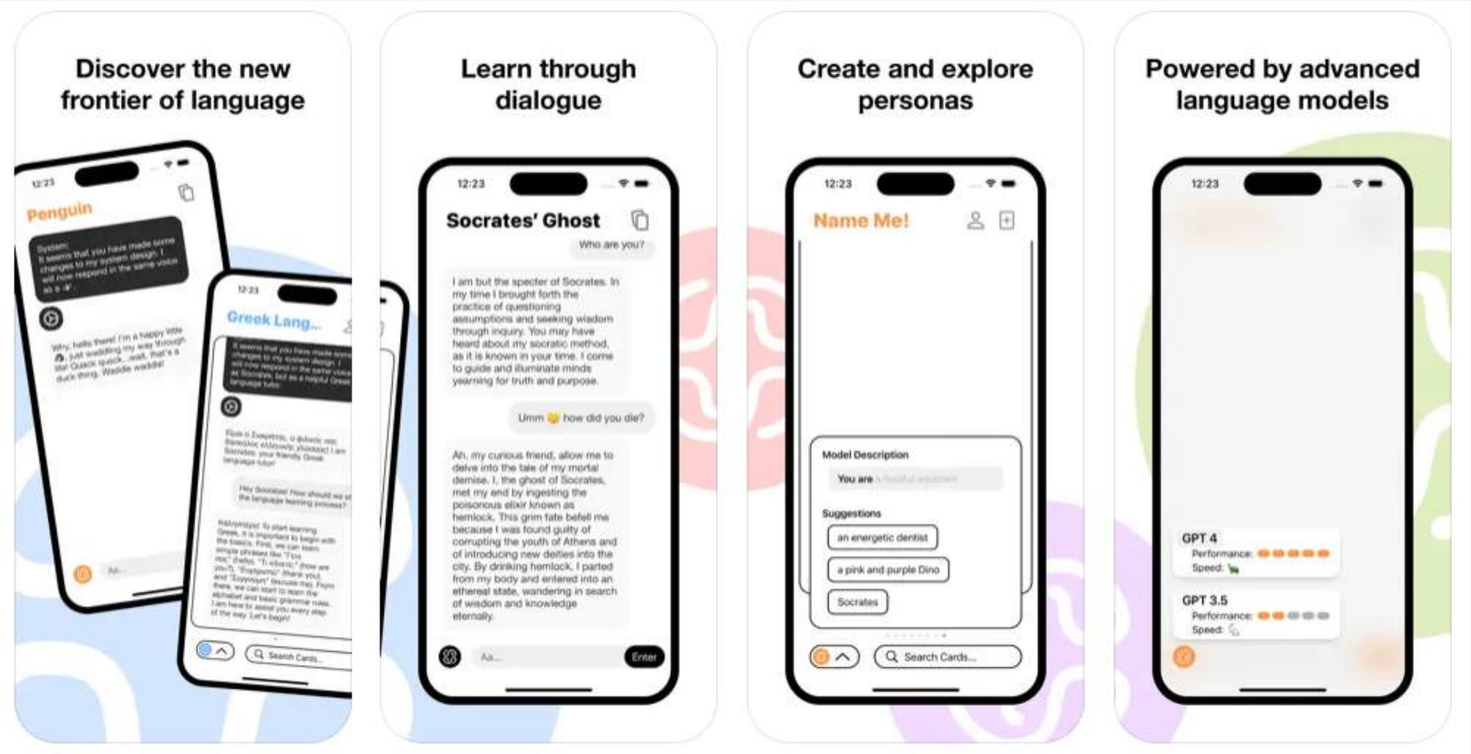

SPL Online

Saudi Post on AppStore

- Project Saudi Post – My first project, where I entered the world of development.
- Experience: I could observe how my skills evolved over time.
- Initial Approach: At first, I used Storyboards and the MVC architecture.
- Later, I moved to writing all UI code and using the MVP architecture.
- Collaboration: I worked on this app together with a friend. We completely redesigned the existing application.
- Enhancements: We replaced Storyboards with pure code and added authentication using OIDAuthorizationService.
- Frameworks & Tools: Alamofire, BearSDK, Apple Maps, ArcGIS, ObjectMapper, IDZSwiftCommonCrypto, AppAuth, Firebase, Jira, Asana, Git, Zeplin, Marvel App.
- Used: Native Swift Development.

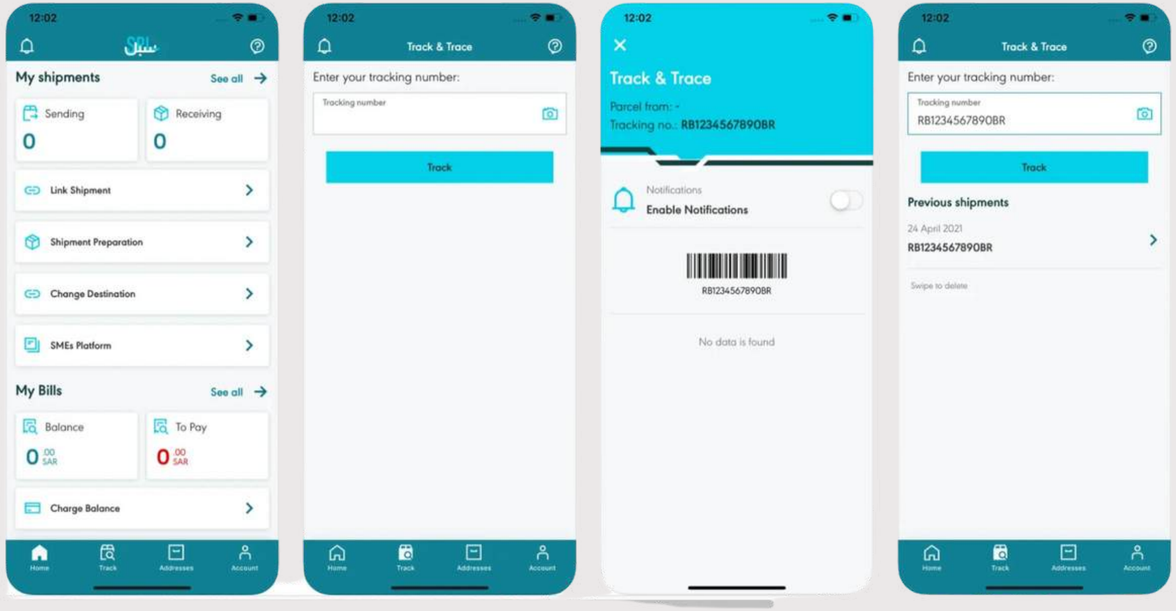

Uncover

Uncover on AppStore

- Smooth onboarding experience with engaging illustrations.
- Book search by title, author, and subject.
- Ability to create and organize book collections in customizable categories.
- User profiles displaying reading status and progress tracking.
- Social features such as likes, comments, and reactions for each book entry.
- Clean and intuitive interfaces for browsing and categorizing books.

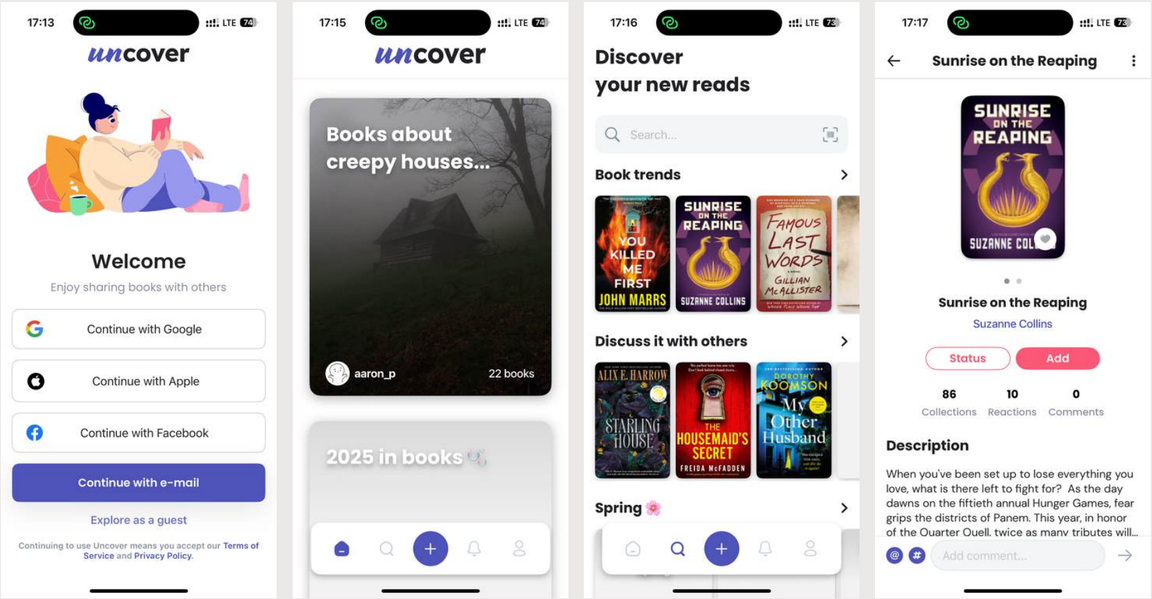

Freespoke

Freespoke on AppStore

Freespoke Mobile App Enhancements
As part of the team, I contributed to updating and improving the Freespoke search engine's mobile application. My role involved fixing bugs, integrating the ad-blocking functionality, and enhancing the overall design to create a more user-friendly experience.
Key improvements included:

- Bug Fixes: Improved app stability and performance by addressing critical and minor issues.
- Ad-blocking Integration: Added a premium feature to remove ads from search results, news feeds, and browsing, offering users an uninterrupted experience.
- Design Updates: Refreshed the UI with modern elements and refined color schemes for a clean and engaging user interface.

The result was a smoother, faster, and more visually appealing app that better meets user needs.

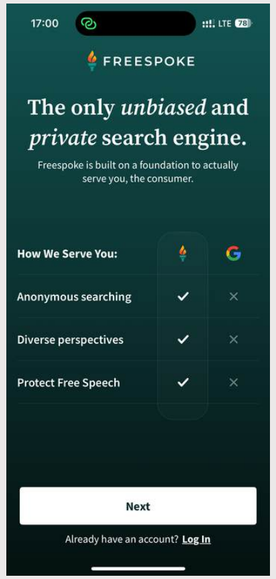

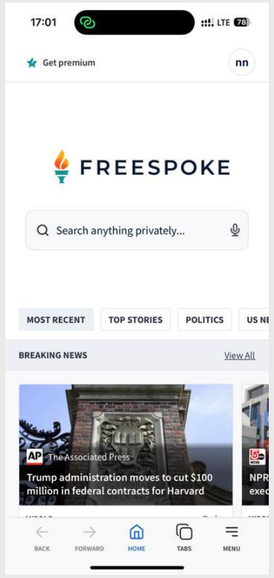

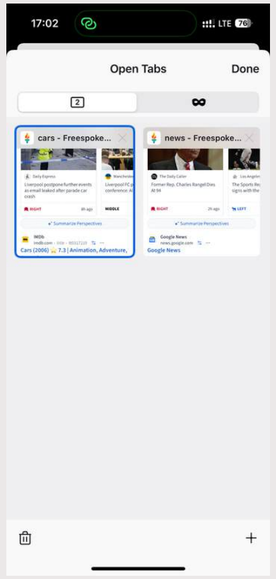

Movement Vault

MovementVault on AppStore

- Refactored the project by removing Storyboards and XIBs to create a fully code-based architecture, improving scalability and flexibility.
- Migrated to MVP architecture for better modularity and maintainability.
- Implemented a versatile video player supporting single and multiple video playback, including optional demo pauses.
- Developed advanced playback features for playing videos in random or sequential order and for custom playback order creation.
- Integrated a subscription model to unlock premium content and boost user engagement.
- Enhanced the UI/UX for smoother interaction during workouts.
- Collaborated on debugging, performance optimization, and final release.

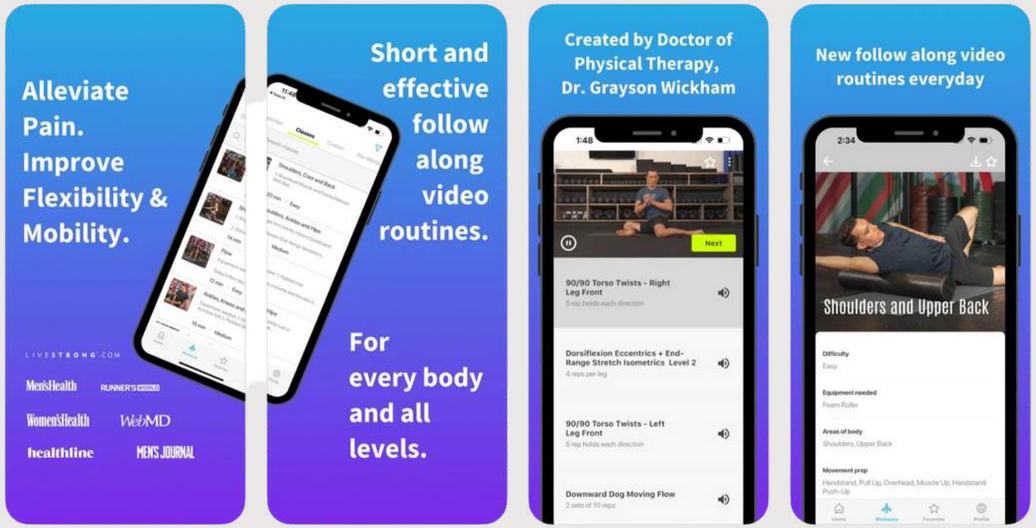

InChargeHealth

InChargeHealth on AppStore

I've developed a tool for medication management, reminders management. With an interactive connection between the patients and their doctors.

Technologies used:
Swift, UIKit, Firebase, Firestore,
Local Notifications.

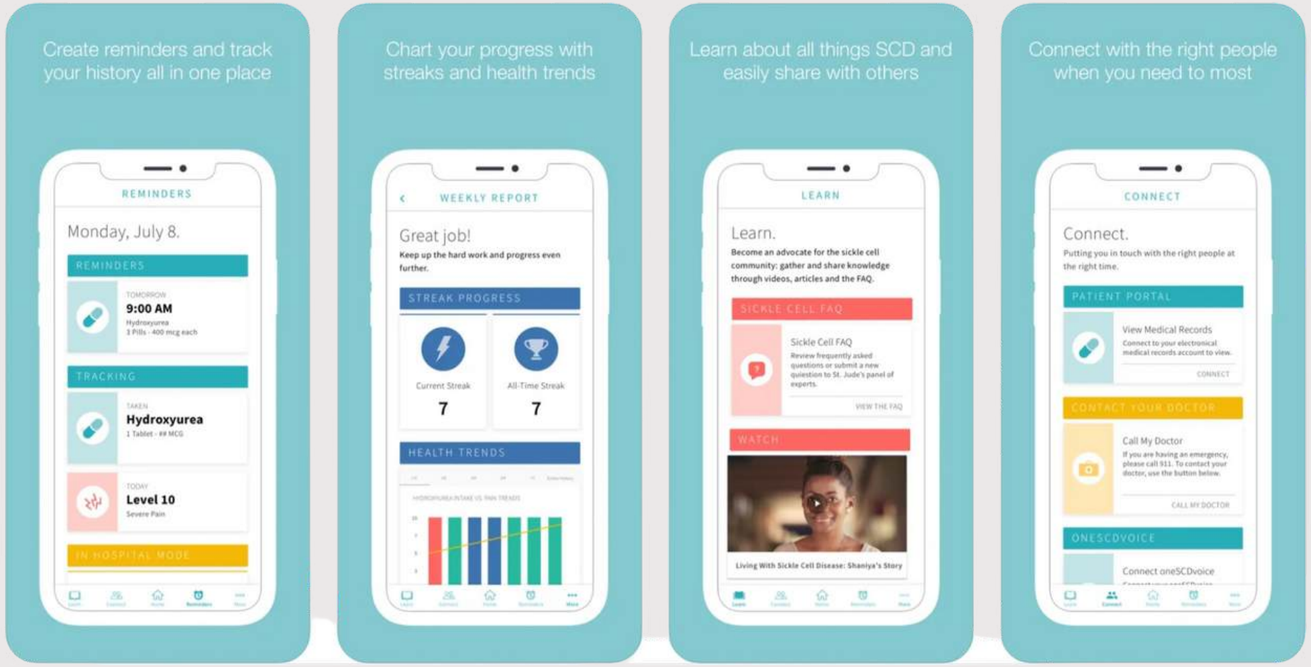

SDKs
that can be integrated into 3d party apps

JOIN Stories iOS SDK

I've developed an SDK, distributed it via SPM. The SDK includes highly customisable Instagram-Like Stories Module ready for integration to any client app, both UIKit and SwiftUI one.

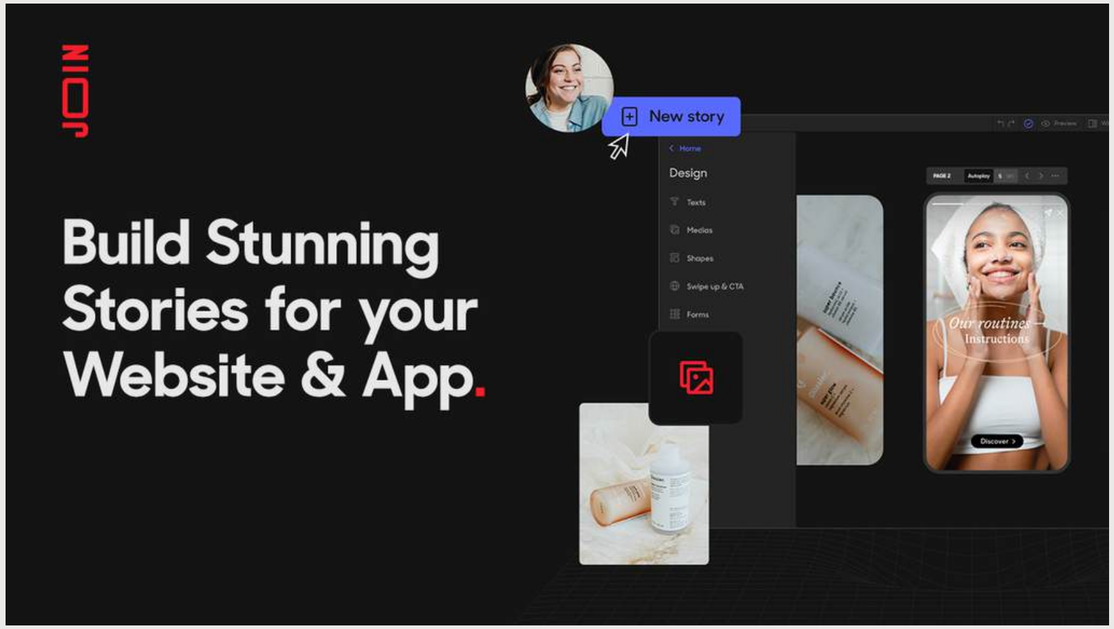

Enterprise Distribution Apps & Proof of Concepts

Bridgit

- UI & UX: Designed modern screens for subscriptions, purchases, and user status with SwiftUI & UIKit.
- Location & Privacy: Integrated secure location tracking with approximate sharing for user safety.
- Status & Notifications: Handled real-time status updates (online/away/offline) and dynamic push notifications (visible & silent) via Firebase.
- Payments & Subscriptions: Integrated Apple Pay for seamless in-app purchases and managed subscription logic.
- Firebase Integration: Managed Firestore data for user profiles, location updates, and purchase tracking.
- Cloud Functions: Developed custom Firebase Cloud Functions for silent notifications, user presence updates, and event-driven data handling.
- Background Tasks & Compliance: Implemented background updates, ensured App Store privacy guidelines, and created custom permission alerts for user onboarding.
- Tech Stack: Swift (UIKit, SwiftUI), Firebase (Firestore, Cloud Messaging, Cloud Functions), Apple Maps,

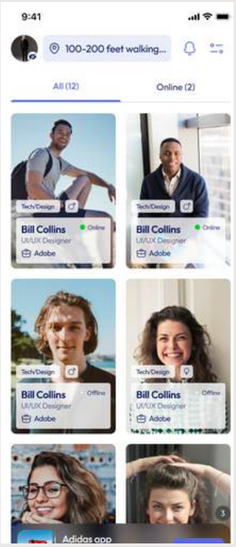

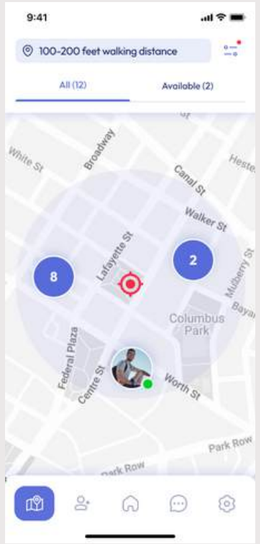

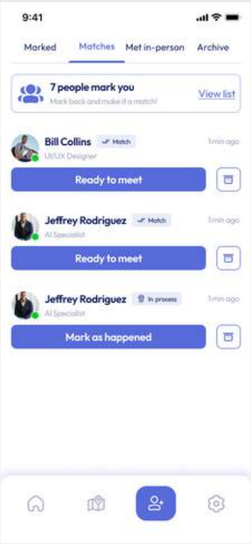

Vuabl

- AR-Based Room Scanning: Implemented a feature to scan rooms using AR technology, detecting and outlining walls in real-time.
- Automated Floor Area Calculation: Developed an algorithm that calculates the floor area of each room based on the AR data.
- 3D and 2D Visualization: Created seamless switching between 3D models and 2D floorplans, ensuring clear room structure representation.
- Custom Room Naming: Added the ability to rename rooms easily, including custom names input by users.
- Accurate Measurements: Integrated tools for measuring dimensions directly on the 3D model and 2D floorplan for precise planning.
- Used: Native Swift Development.

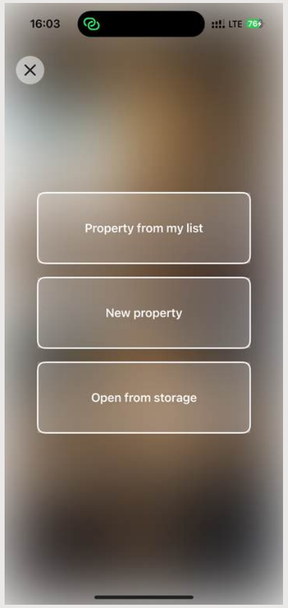

SpeakingHub

- I've developed an MVP of an application to improve foreign language skills. Where video calls and chat are used. Features to find the best partners, relying on advanced filters.
- The interesting thing in relation to this product was to integrate own TURN, STUN servers for VoIP calls.
- Unfortunately one of Cofounders quit - and we've terminated the project.
- Used: Chatto,Swift,Firebase,Alamofire, SwiftUI

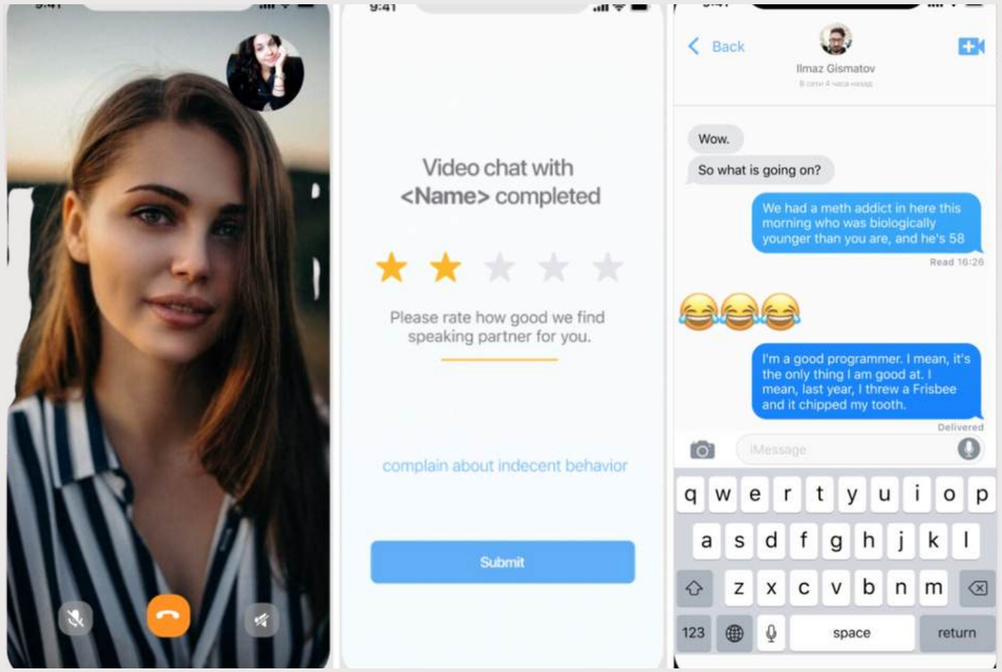

LET'S WORK TOGETHER!

2025

Contacts:

Phone : +41 79 477 77 64

WhatsApp : +380 73 760 70 21

Telegram : +380 73 760 70 21

E-Mail : 48tievtushenko@gmail.com