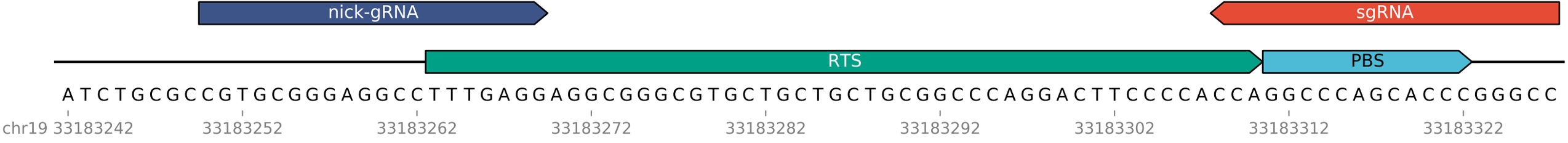ID: rs8108621, CHR: chr19, POS: 33183291, REF: G, ALT: A
Predicted efficiency: 41.0%