Model Pipeline

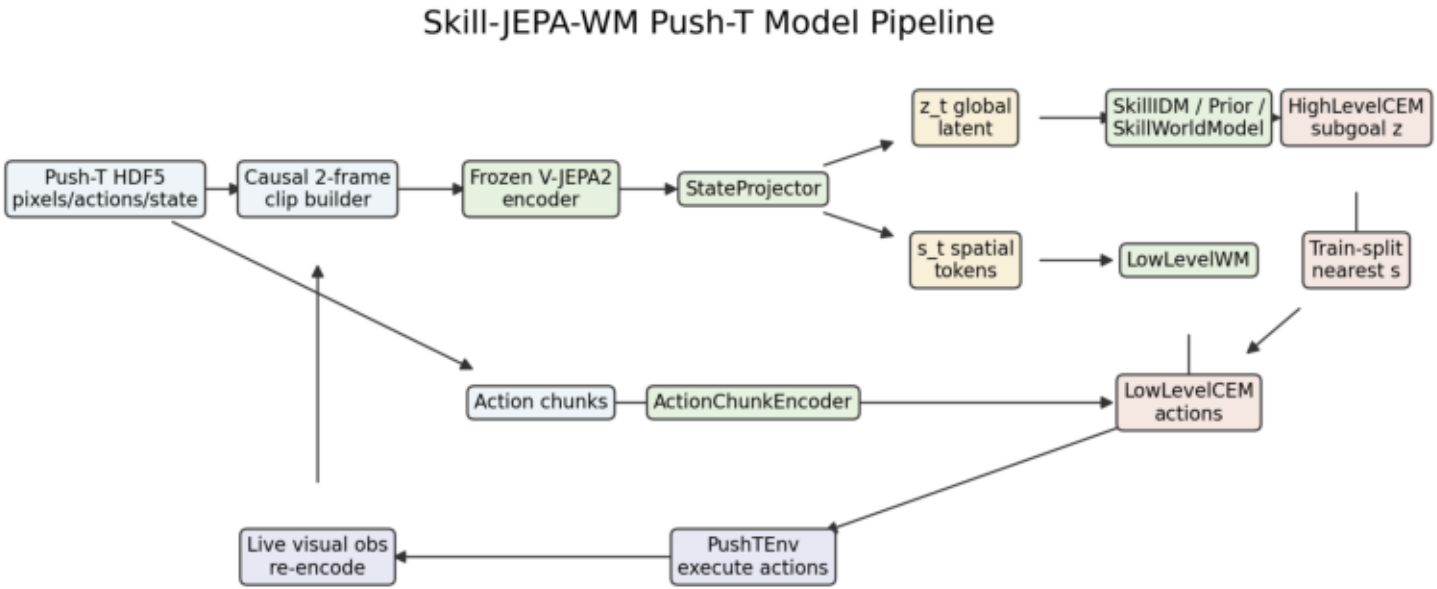

Experiment Flow

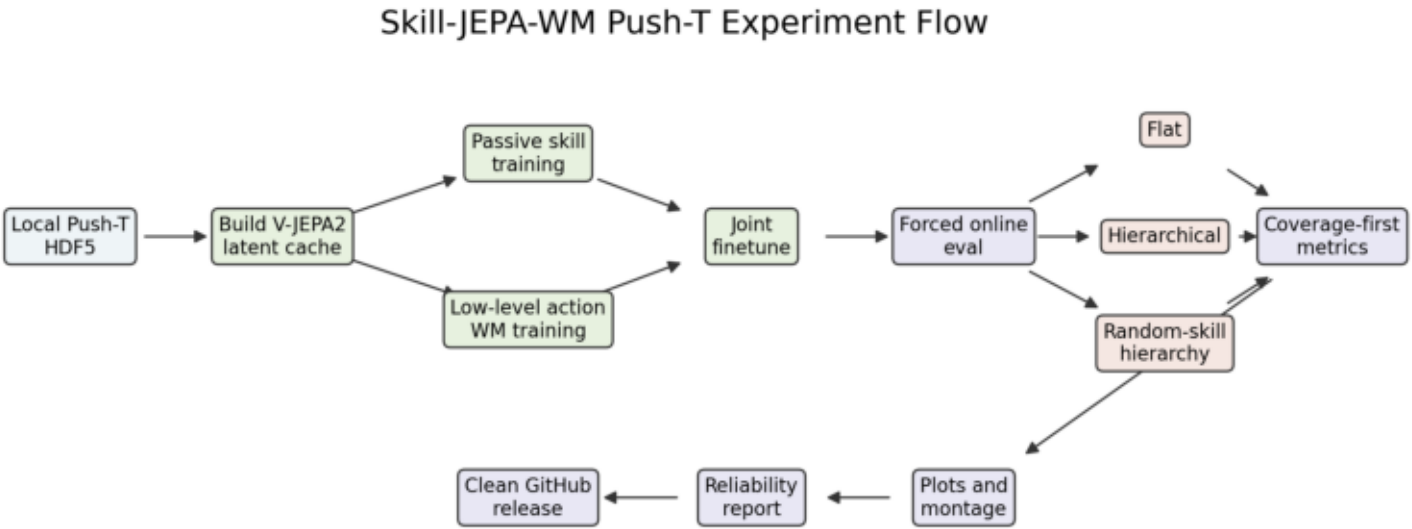

Coverage vs Goal-State Success

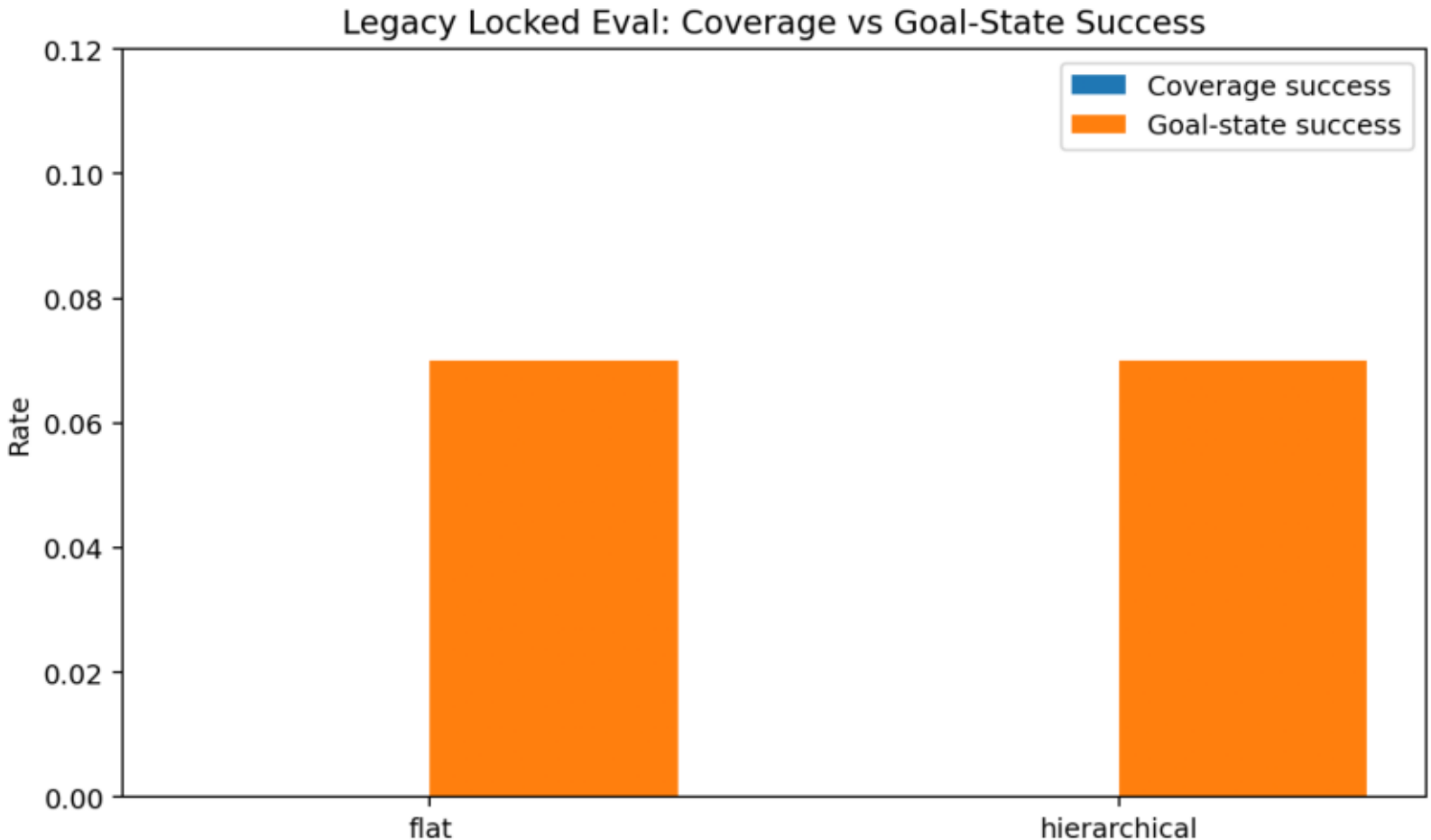

Paired Pose Distance

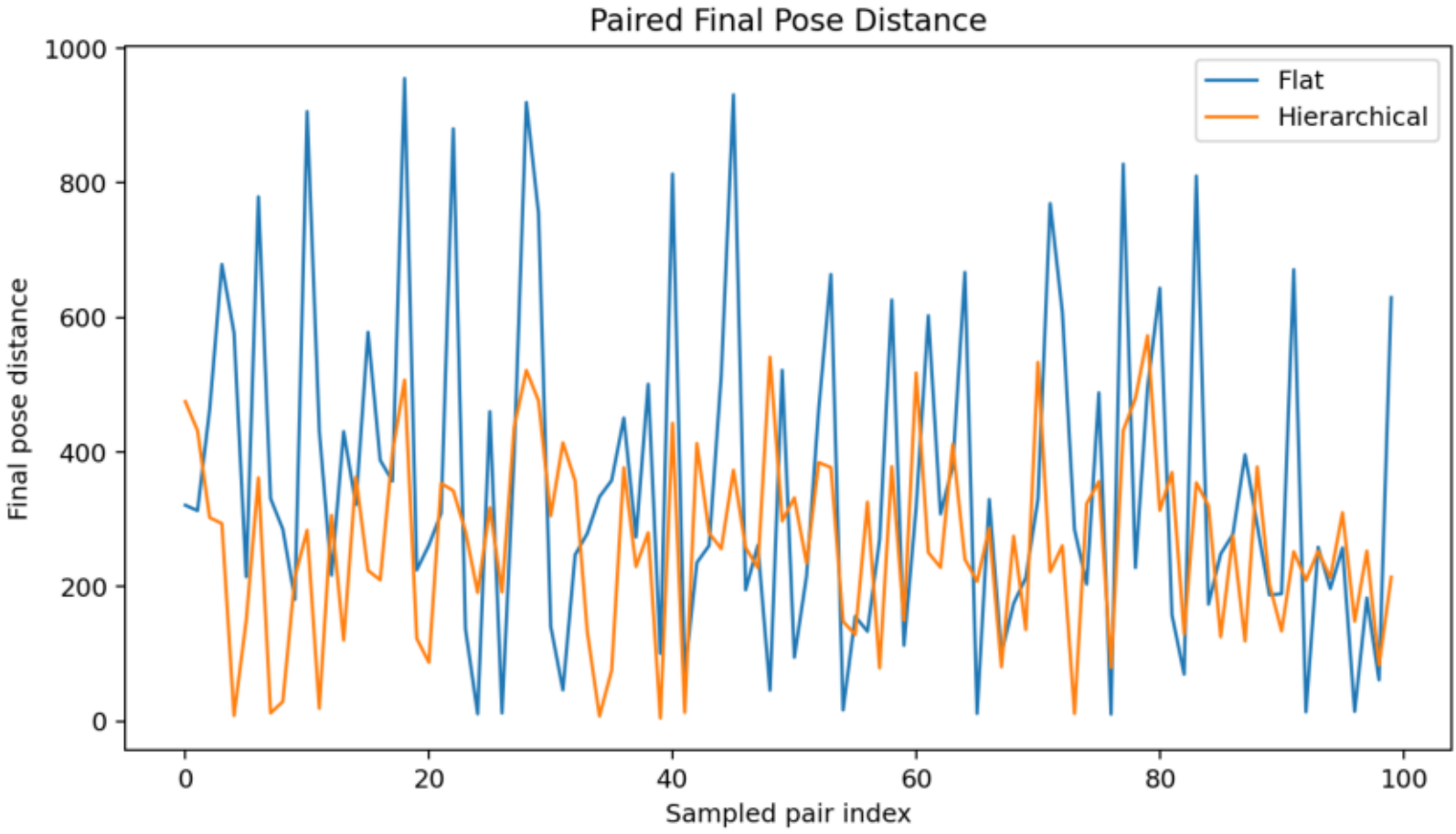

Planning Latency

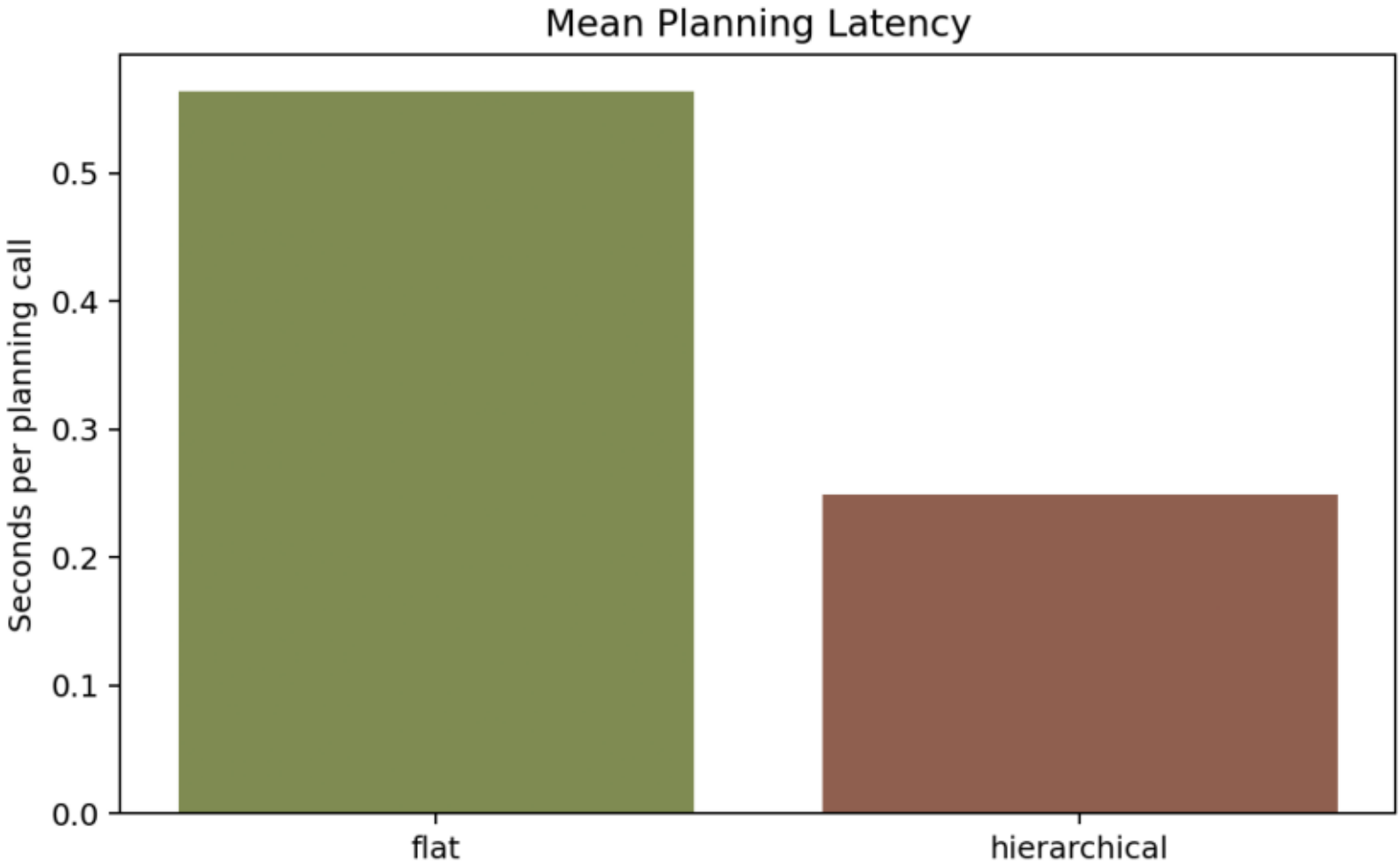

Tracked Rollout Frames

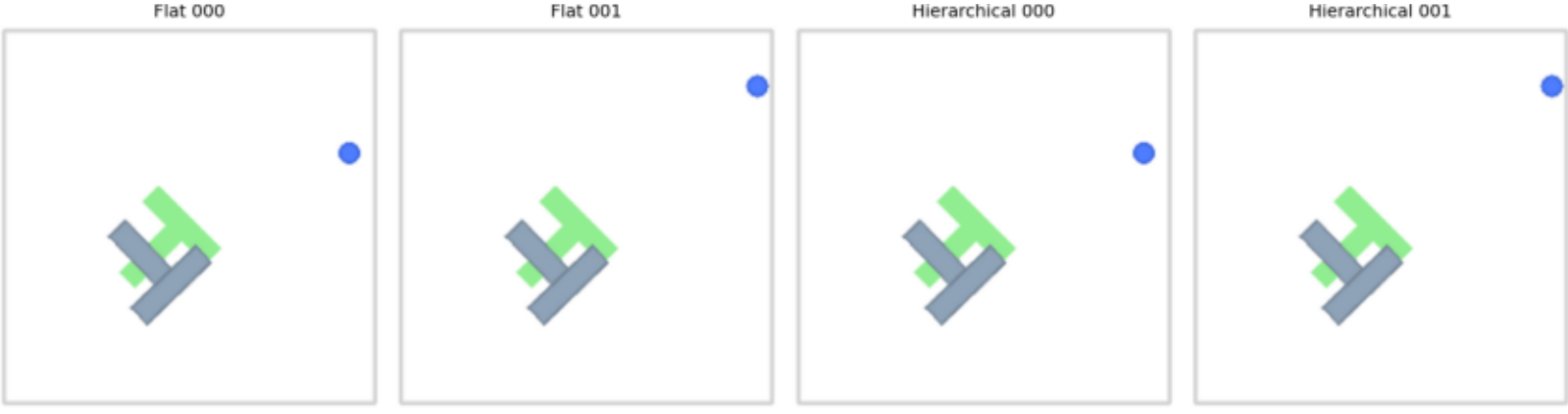

Skill-JEPA-WM Push-T Reliability Report

Verdict

Use coverage success as the primary Push-T metric. The legacy locked artifact does not support a standard Push-T success claim: both flat and hierarchical have 0.00 coverage success.

Legacy Locked Artifact Re-Score

Method	Coverage success	Goal-state success	Unique episodes	Mean pose distance	Mean latency
flat	0.00	0.07	1	355.30	0.564s
hierarchical	0.00	0.07	1	264.43	0.249s

The old `success_rate` column measured pose-to-sampled-goal success, not standard Push-T coverage success.
Phase A fresh eval has not been copied into artifacts yet.

Phase A fresh eval has not been copied into artifacts yet.