Model Pipeline

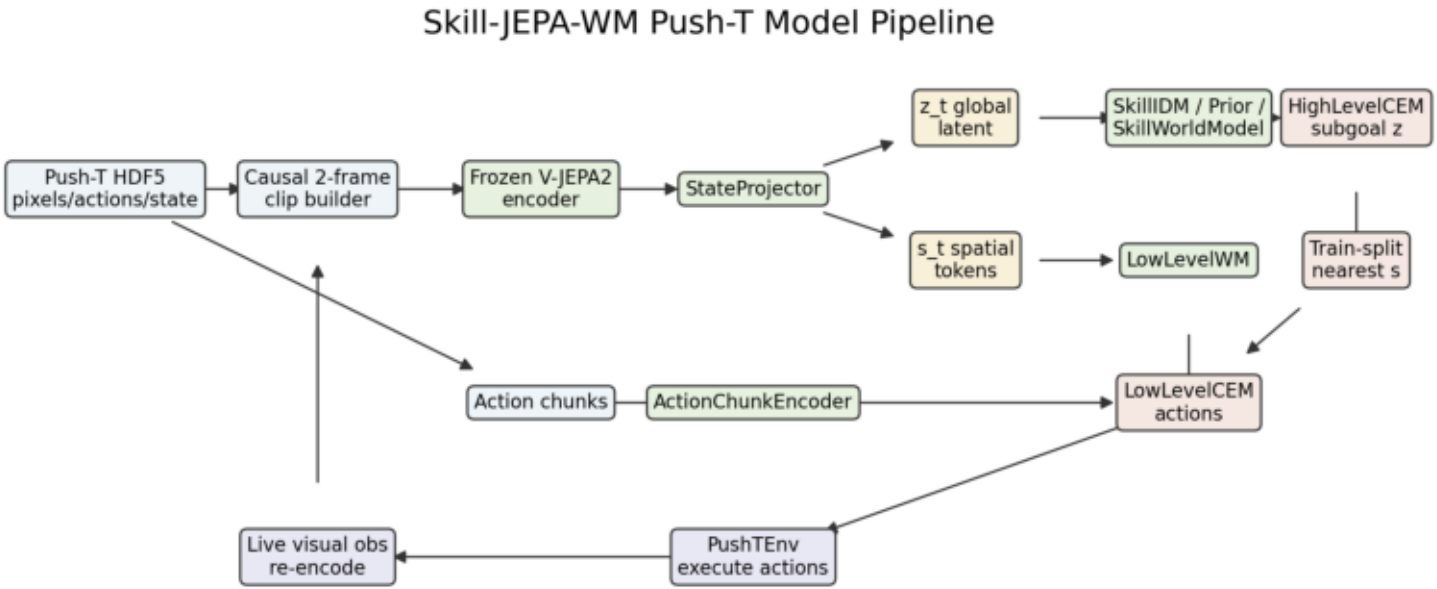

Experiment Flow

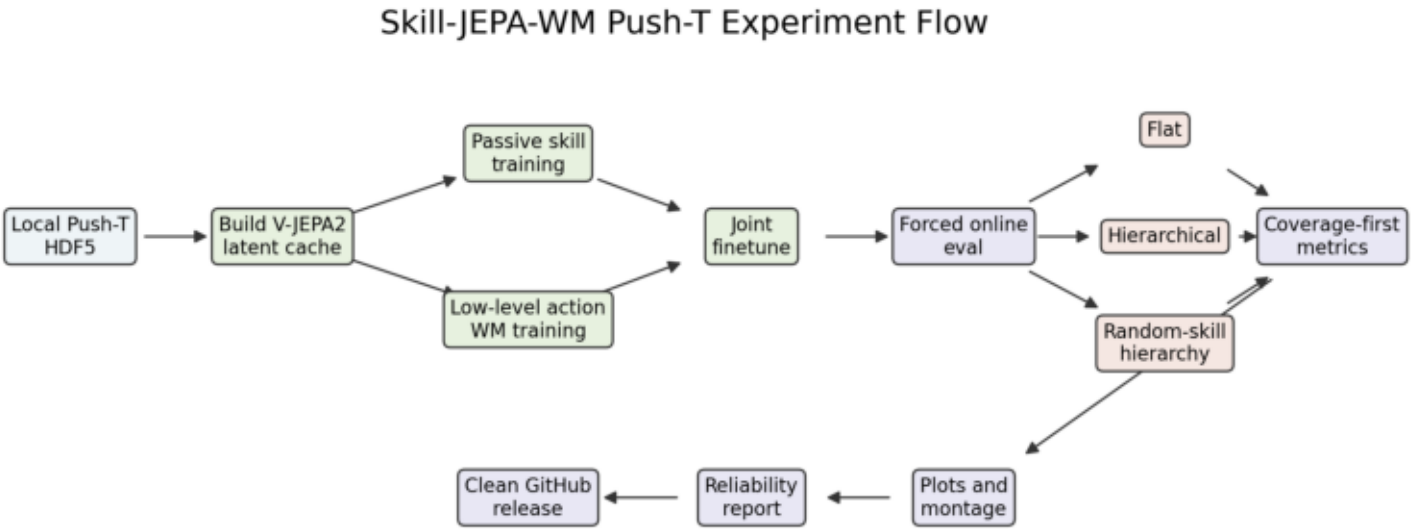

Coverage vs Goal-State Success

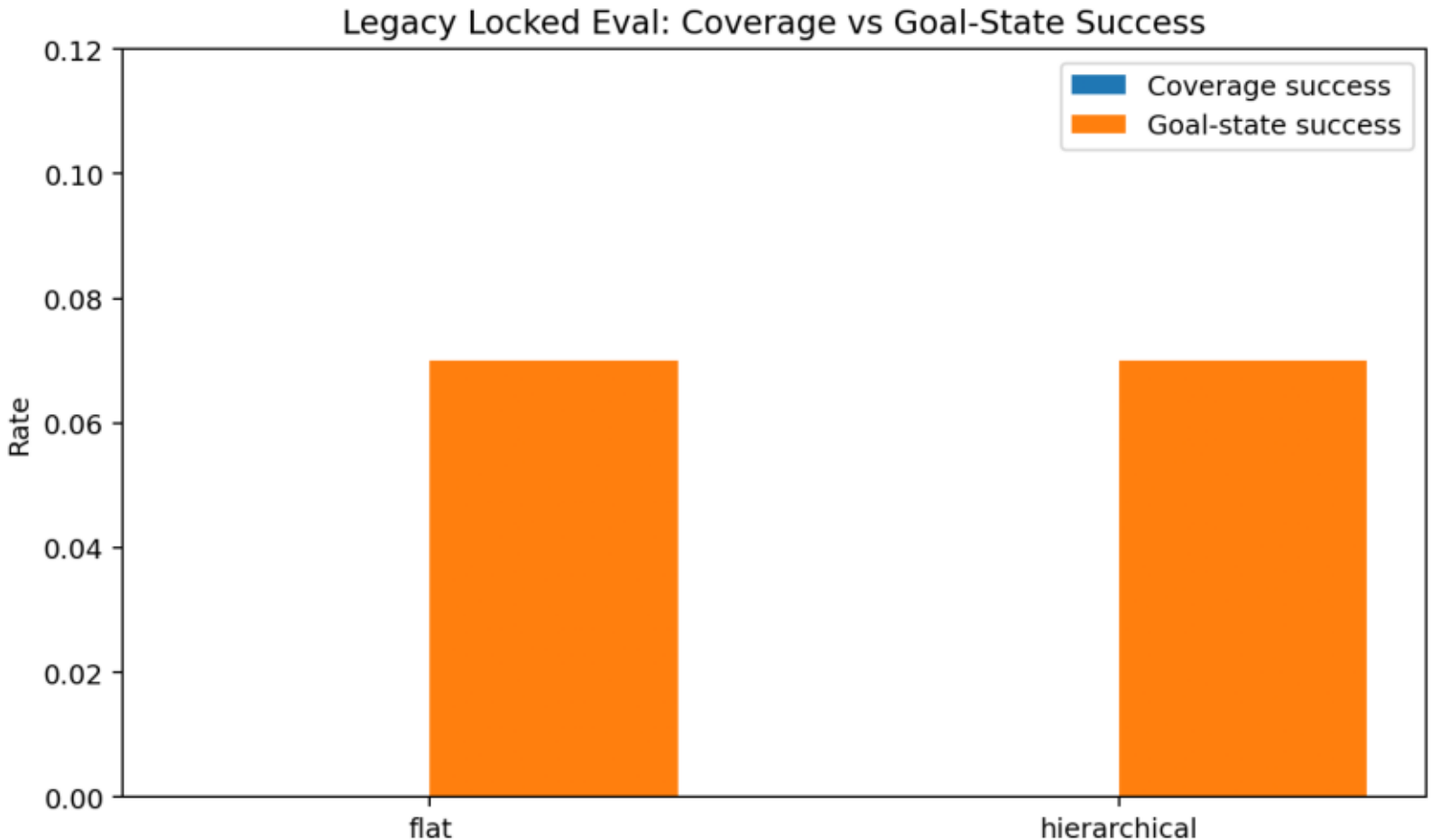

Paired Pose Distance

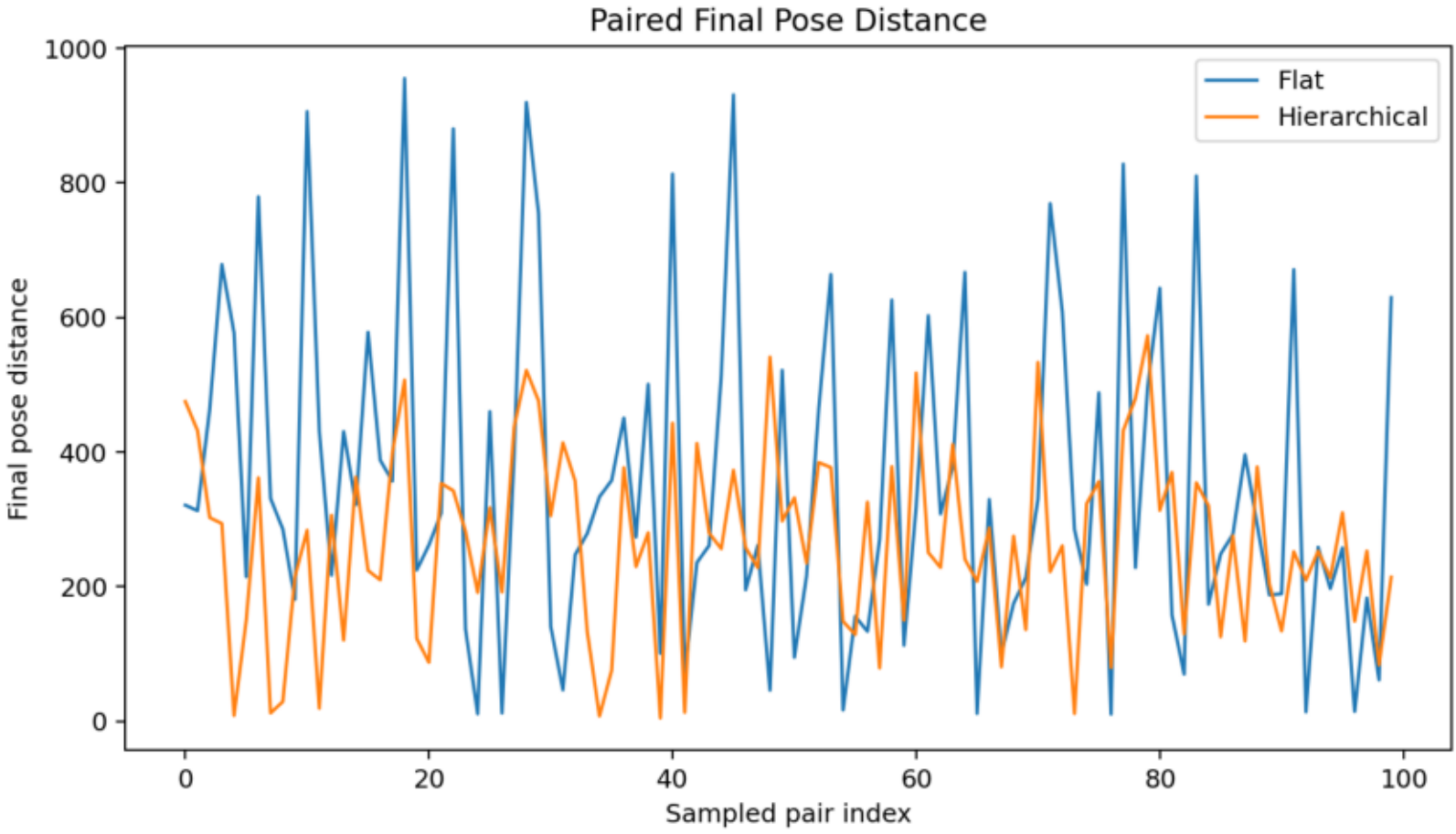

Planning Latency

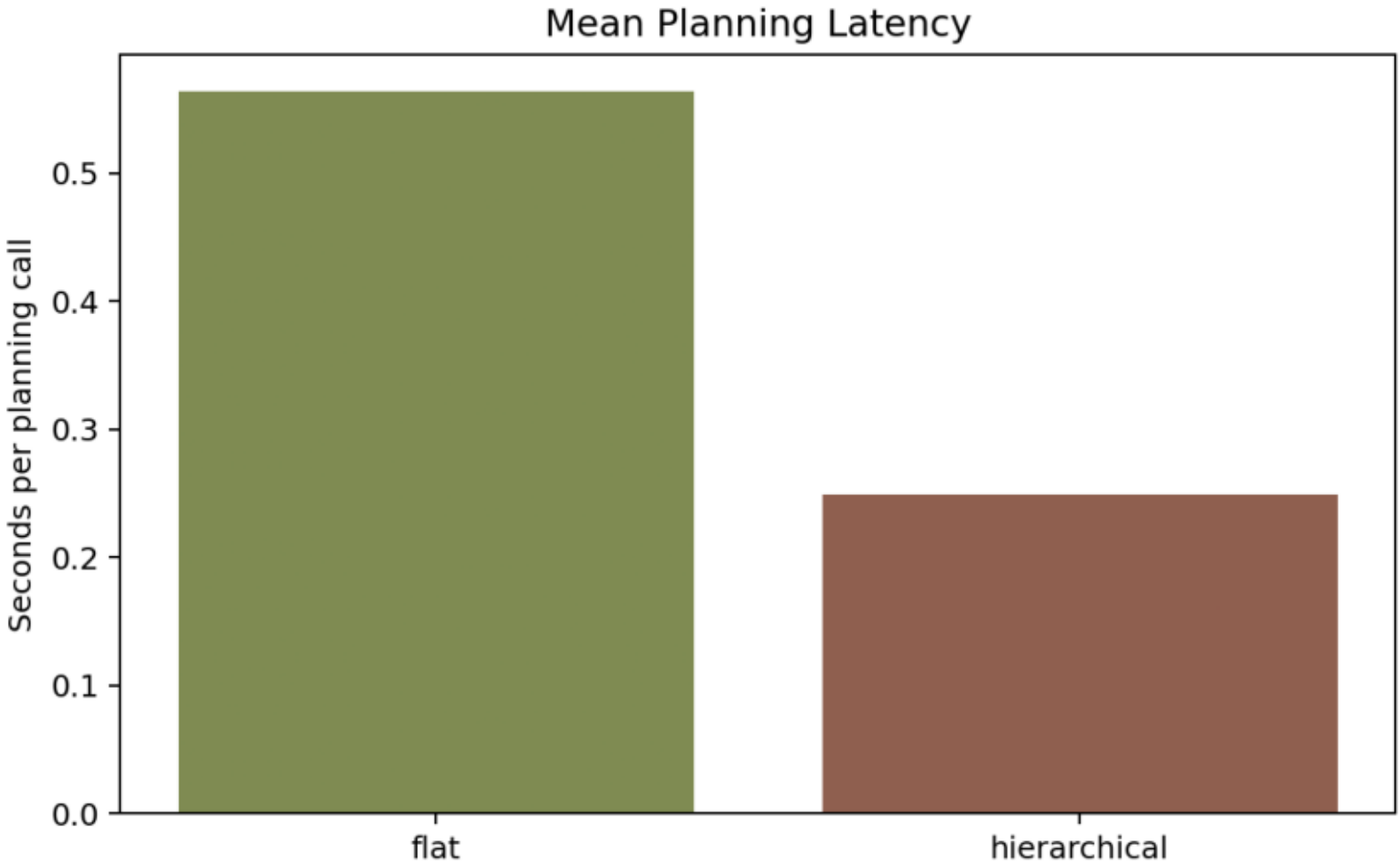

Tracked Rollout Frames

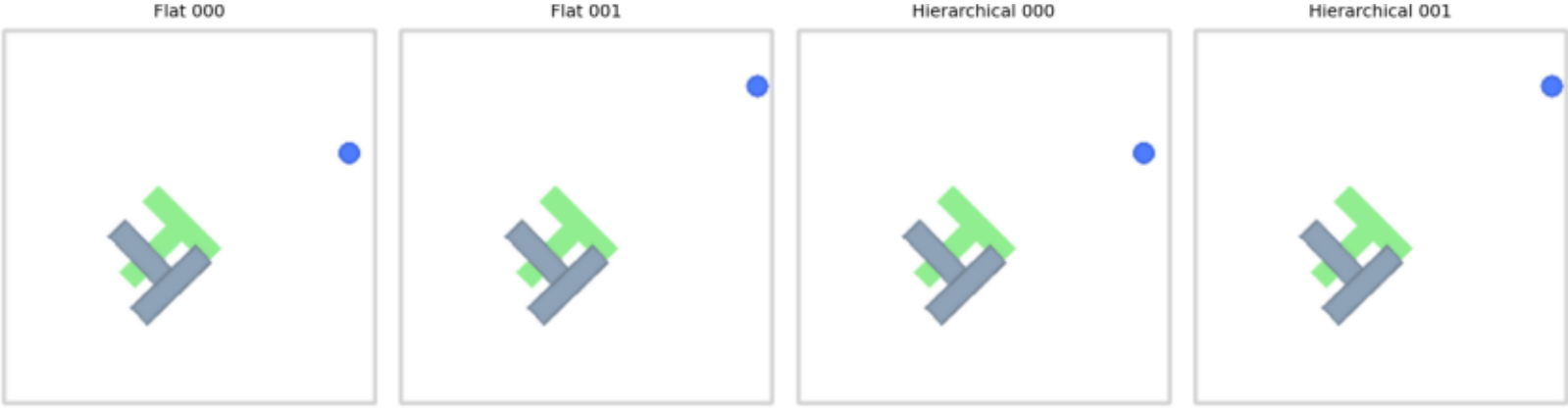

Skill-JEPA-WM Push-T Reliability Report

Verdict

Use coverage success as the primary Push-T metric. The legacy locked artifact does not support a standard Push-T success claim: both flat and hierarchical have 0.00 coverage success.

Legacy Locked Artifact Re-Score

Method	Coverage success	Goal-state success	Unique episodes	Mean sampled-state distance	Mean latency
flat	0.00	0.07	1	355.30	0.564s
hierarchical	0.00	0.07	1	264.43	0.249s

The old `success_rate` column measured pose-to-sampled-goal success, not standard Push-T coverage success.
Phase A fresh eval: 1 sampled pairs, 1 unique episodes, requested_split=test, actual_split=test, subgoal_scope=train.

Phase A fresh eval: 1 sampled pairs, 1 unique episodes, requested_split=test, actual_split=test, subgoal_scope=train.

Phase A Fresh Eval

Method	Coverage success	Goal-state success	Mean sampled-state distance	Mean latency
flat	0.00	0.00	321.15	0.292s
hierarchical	0.00	0.00	464.56	0.129s