Single Factor Test Report

Factor: alpha001

Rebalance Periods: 1, 5, 10 days

Generated: 2026-03-02 17:45:40

Report Contents:

1. IC Analysis
2. Long-Short Backtest
3. Long-Only Backtest
4. Short-Only Backtest

IC Statistics

Metric	Period_1	Period_5	Period_10
Mean	-0.0017	-0.0247	-0.0241
Std	0.1653	0.1482	0.1542
IR	-0.0100	-0.1669	-0.1564
Skew	-0.0493	0.1152	-0.4213
Kurtosis	0.1427	-0.0149	-0.0183
t_value	-0.2783	-2.0642	-1.3637
p_value	0.780852	0.040699	0.176726
Win_Rate	0.5039	0.4038	0.4872
IC>0.02	0.4499	0.3526	0.4103

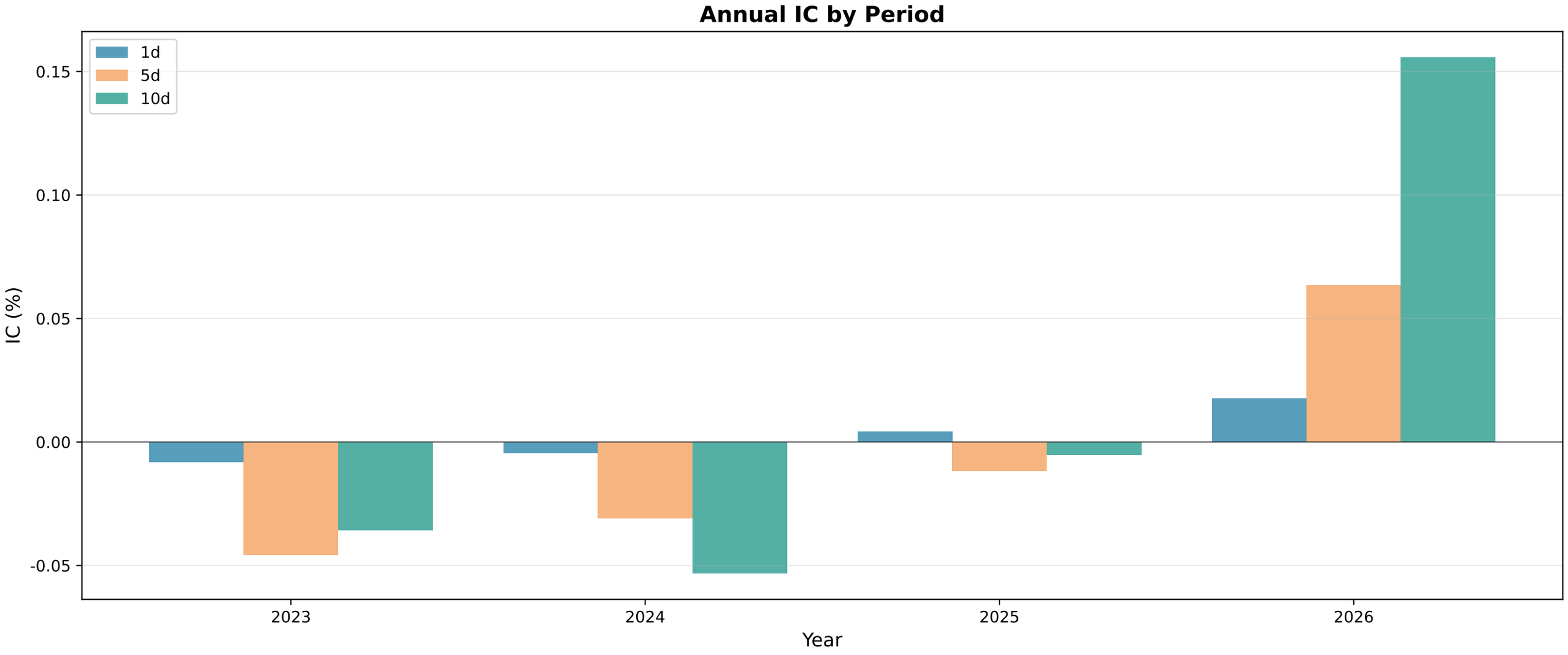
Annual IC by Period
1d
5d
10d
0.15
0.10
0.05
0.00
-0.05
IC (%)
2023
2024
2025
2026
Year

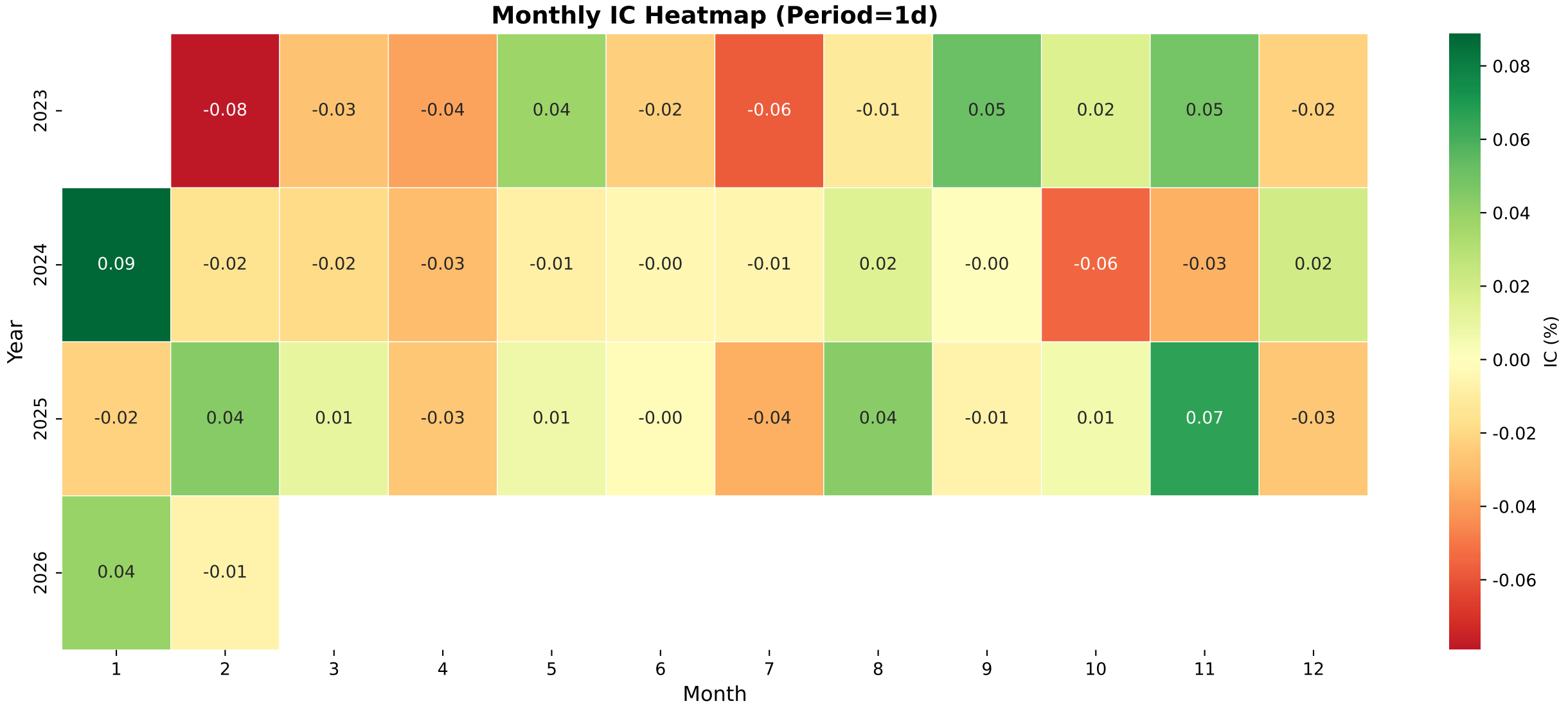
Monthly IC Heatmap (Period=1d)
Year
2023
2024
2025
2026
-0.08 -0.03 -0.04 0.04 -0.02 -0.06 -0.01 0.05 0.02 0.05 -0.02
0.09 -0.02 -0.02 -0.03 -0.01 -0.00 -0.01 0.02 -0.00 -0.06 -0.03 0.02
-0.02 0.04 0.01 -0.03 0.01 -0.00 -0.04 0.04 -0.01 0.01 0.07 -0.03
0.04 -0.01
1 2 3 4 5 6 7 8 9 10 11 12
Month
0.08
0.06
0.04
0.02
0.00
-0.02
-0.04
-0.06
IC (%)

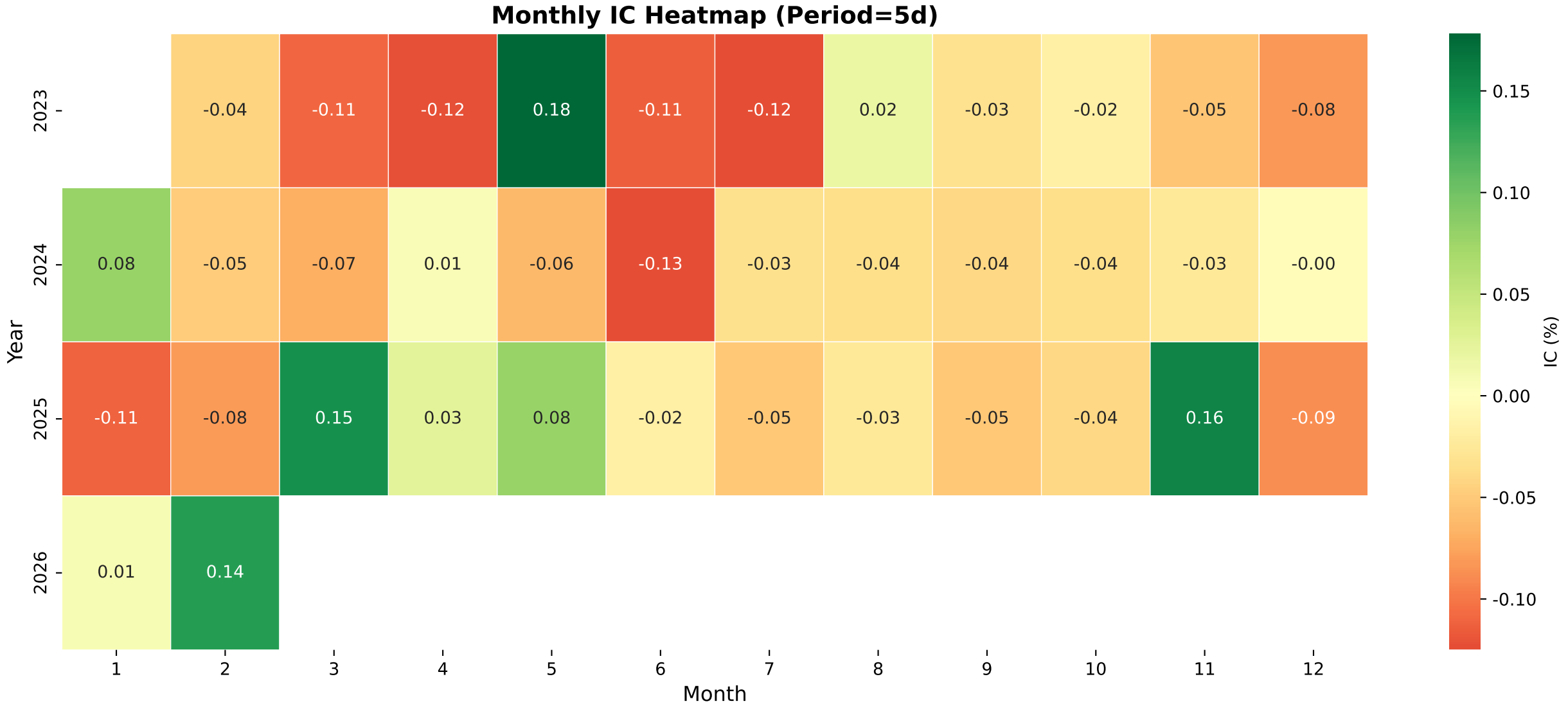
Monthly IC Heatmap (Period=5d)
Year
2023
2024
2025
2026
Month
1
2
3
4
5
6
7
8
9
10
11
12
-0.04
-0.11
-0.12
0.18
-0.11
-0.12
0.02
-0.03
-0.02
-0.05
-0.08
0.08
-0.05
-0.07
0.01
-0.06
-0.13
-0.03
-0.04
-0.04
-0.04
-0.03
-0.00
-0.11
-0.08
0.15
0.03
0.08
-0.02
-0.05
-0.03
-0.05
-0.04
0.16
-0.09
0.01
0.14
IC (%)
0.15
0.10
0.05
0.00
-0.05
-0.10

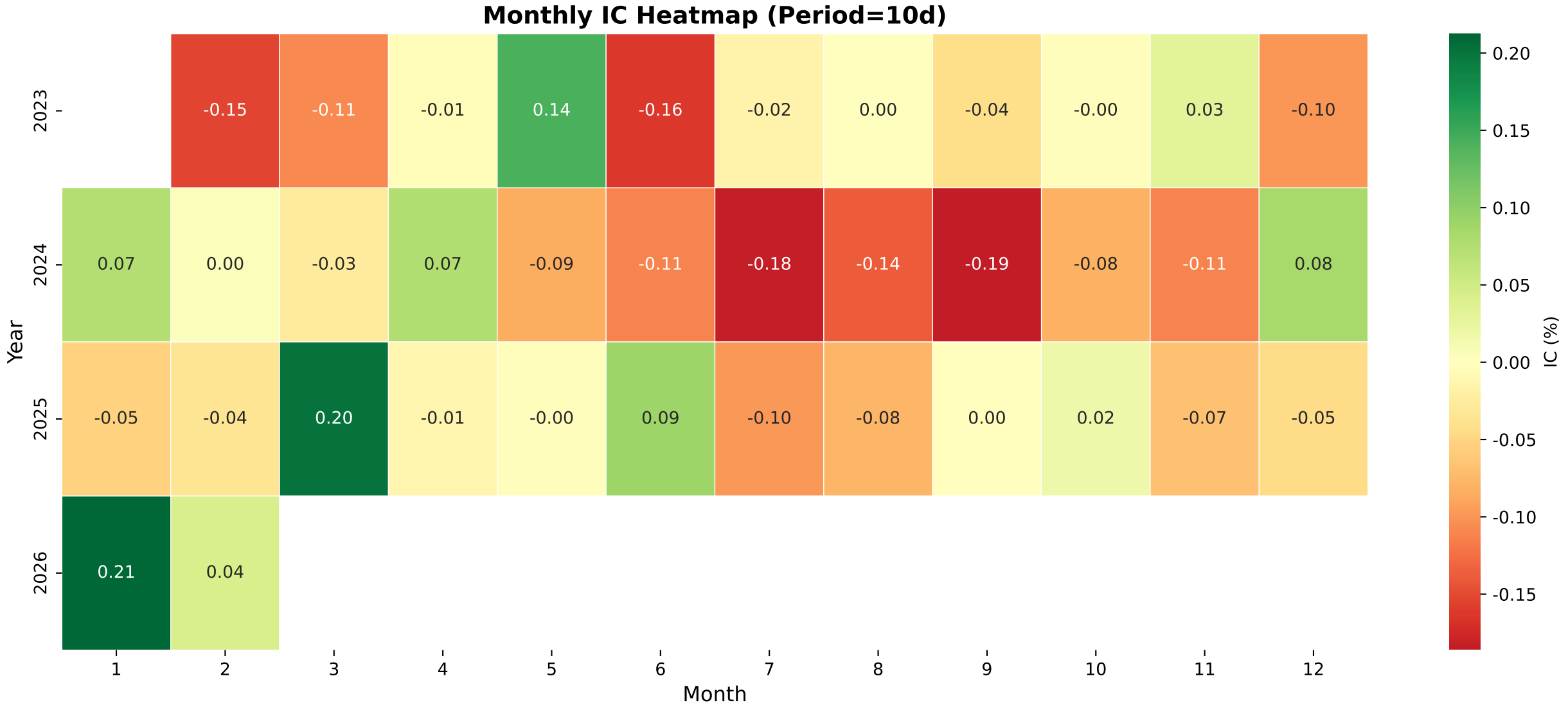
Monthly IC Heatmap (Period=10d)
Year
2023
2024
2025
2026
Month
1
2
3
4
5
6
7
8
9
10
11
12
-0.15 -0.11 -0.01 0.14 -0.16 -0.02 0.00 -0.04 -0.00 0.03 -0.10
0.07 0.00 -0.03 0.07 -0.09 -0.11 -0.18 -0.14 -0.19 -0.08 -0.11 0.08
-0.05 -0.04 0.20 -0.01 -0.00 0.09 -0.10 -0.08 0.00 0.02 -0.07 -0.05
0.21 0.04
IC (%)
0.20
0.15
0.10
0.05
0.00
-0.05
-0.10
-0.15

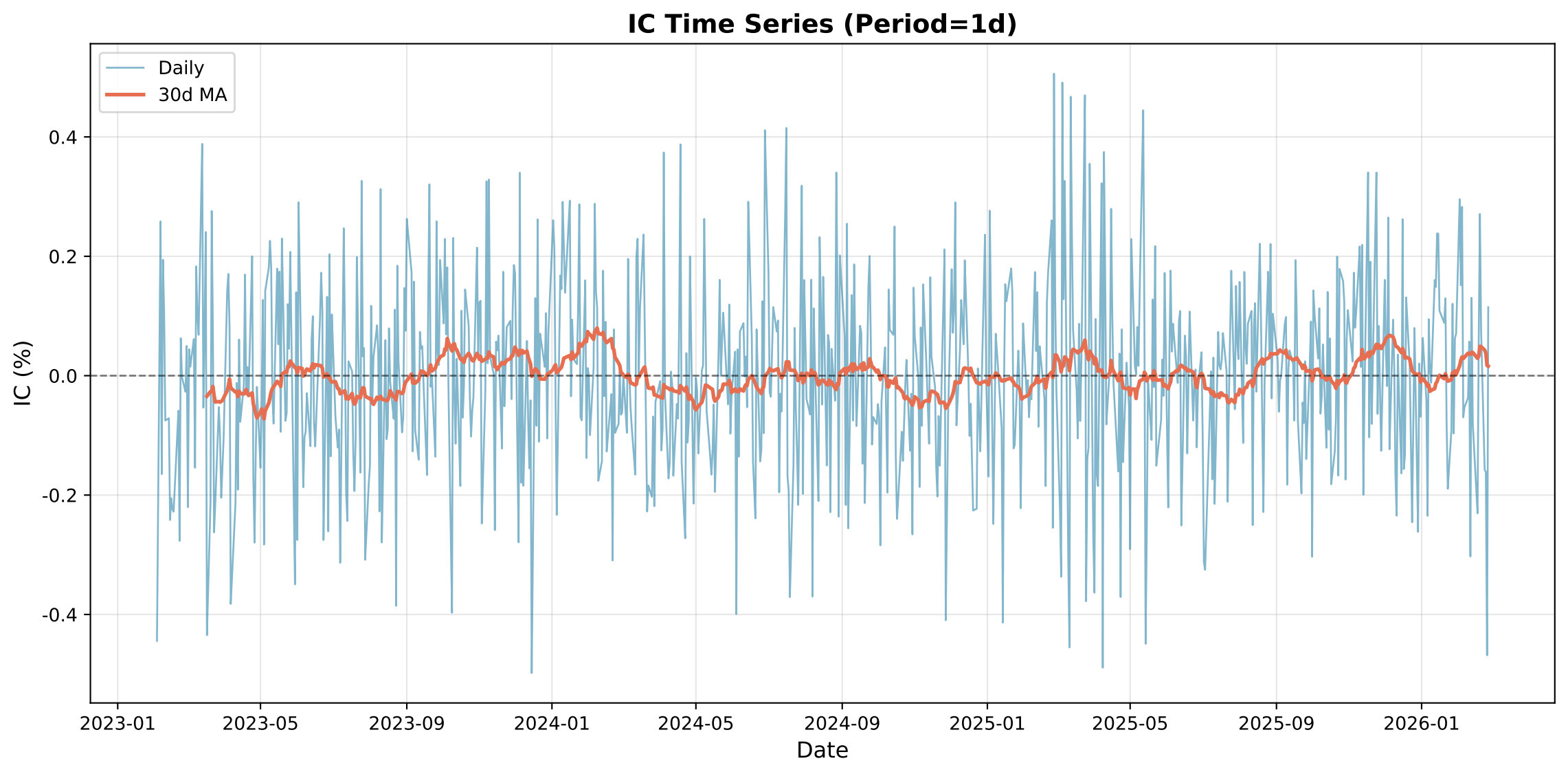
IC Time Series (Period=1d)
Daily
30d MA
0.4
0.2
0.0
-0.2
-0.4
IC (%)
2023-01
2023-05
2023-09
2024-01
2024-05
2024-09
2025-01
2025-05
2025-09
2026-01
Date

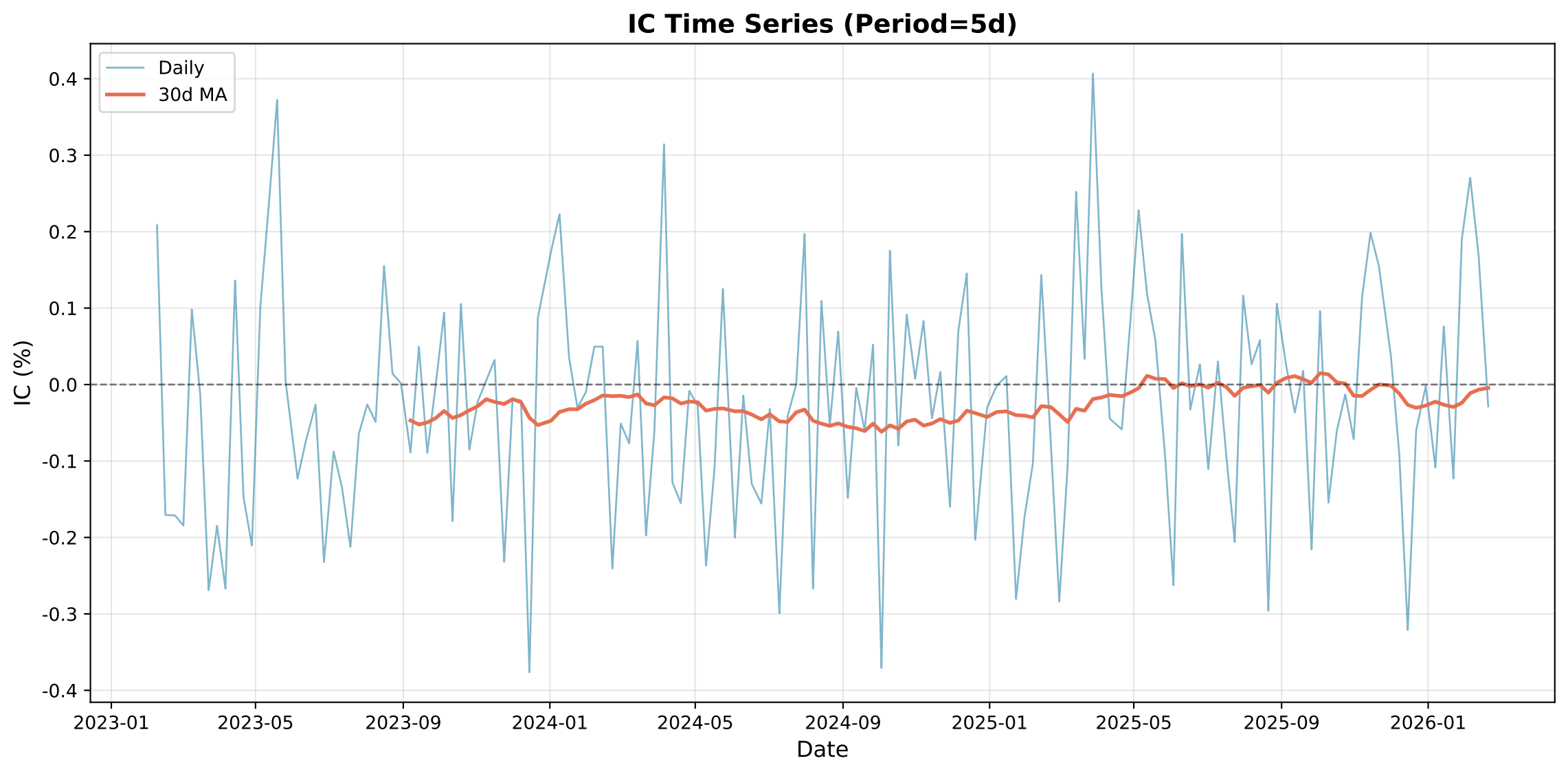
IC Time Series (Period=5d)
Daily
30d MA
IC (%)
0.4
0.3
0.2
0.1
0.0
-0.1
-0.2
-0.3
-0.4
2023-01
2023-05
2023-09
2024-01
2024-05
2024-09
2025-01
2025-05
2025-09
2026-01
Date

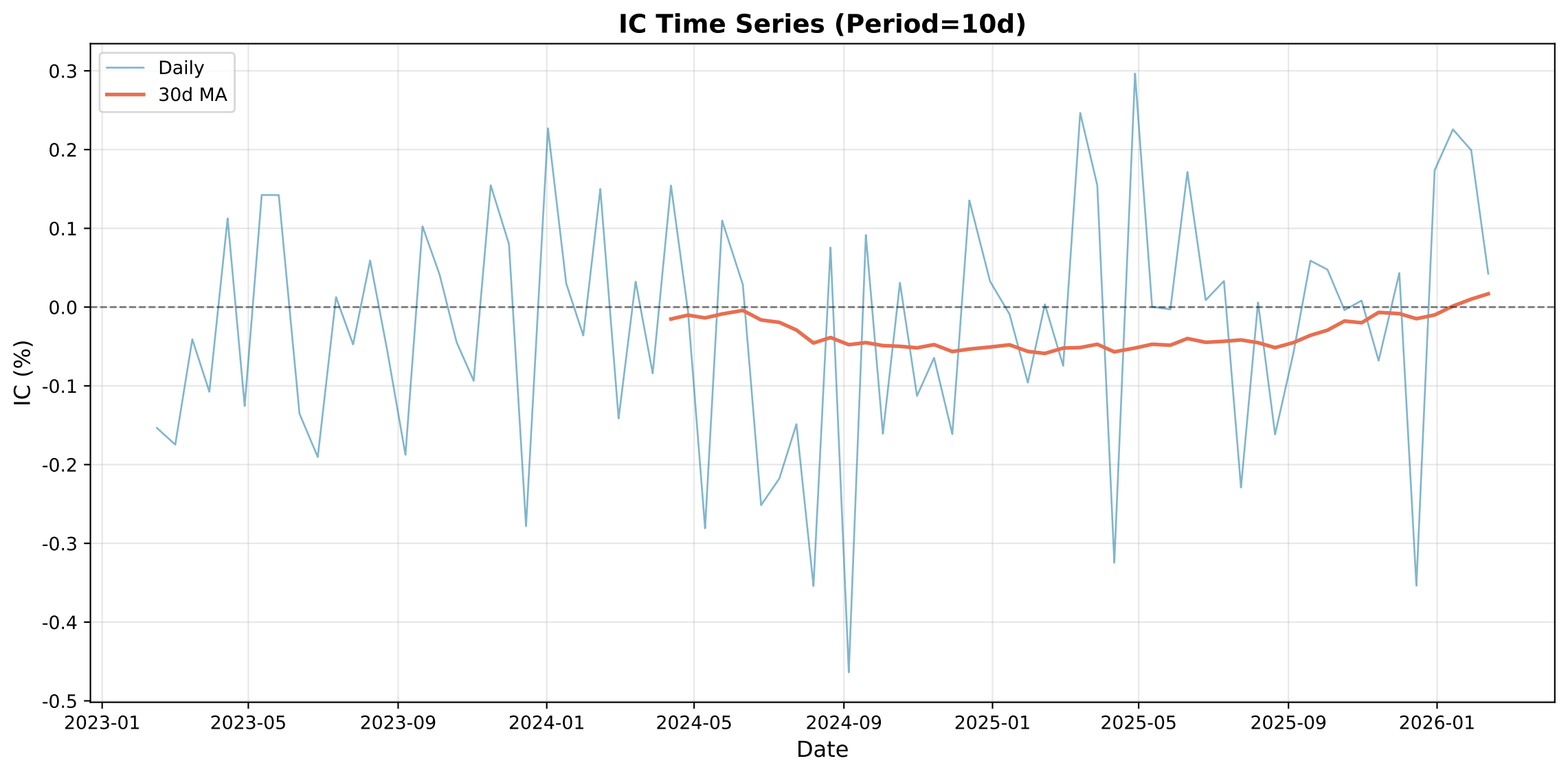
IC Time Series (Period=10d)
Daily
30d MA
IC (%)
0.3
0.2
0.1
0.0
-0.1
-0.2
-0.3
-0.4
-0.5
2023-01
2023-05
2023-09
2024-01
2024-05
2024-09
2025-01
2025-05
2025-09
2026-01
Date

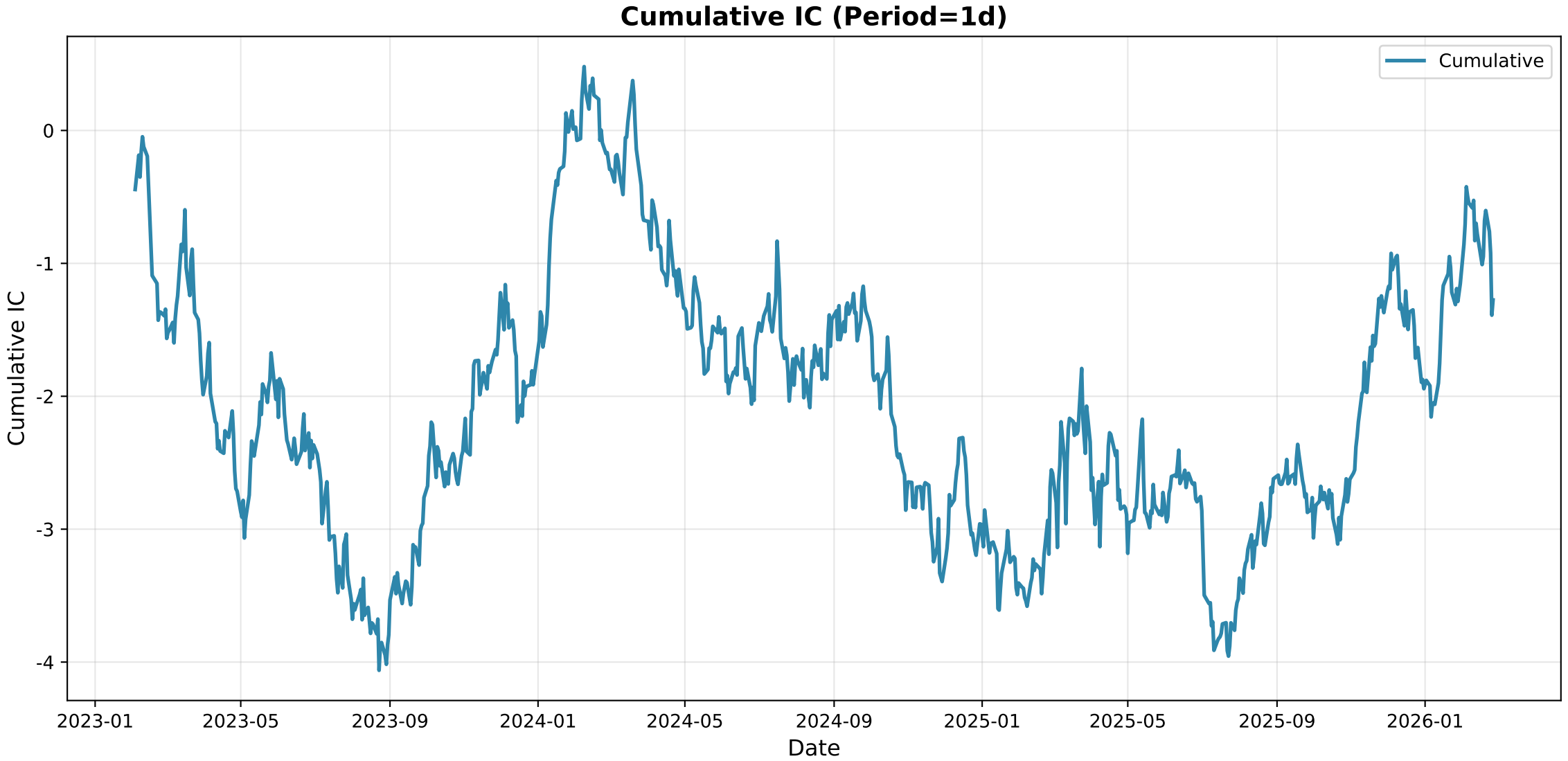
Cumulative IC (Period=1d)
Cumulative
Cumulative IC
0
-1
-2
-3
-4
2023-01
2023-05
2023-09
2024-01
2024-05
2024-09
2025-01
2025-05
2025-09
2026-01
Date

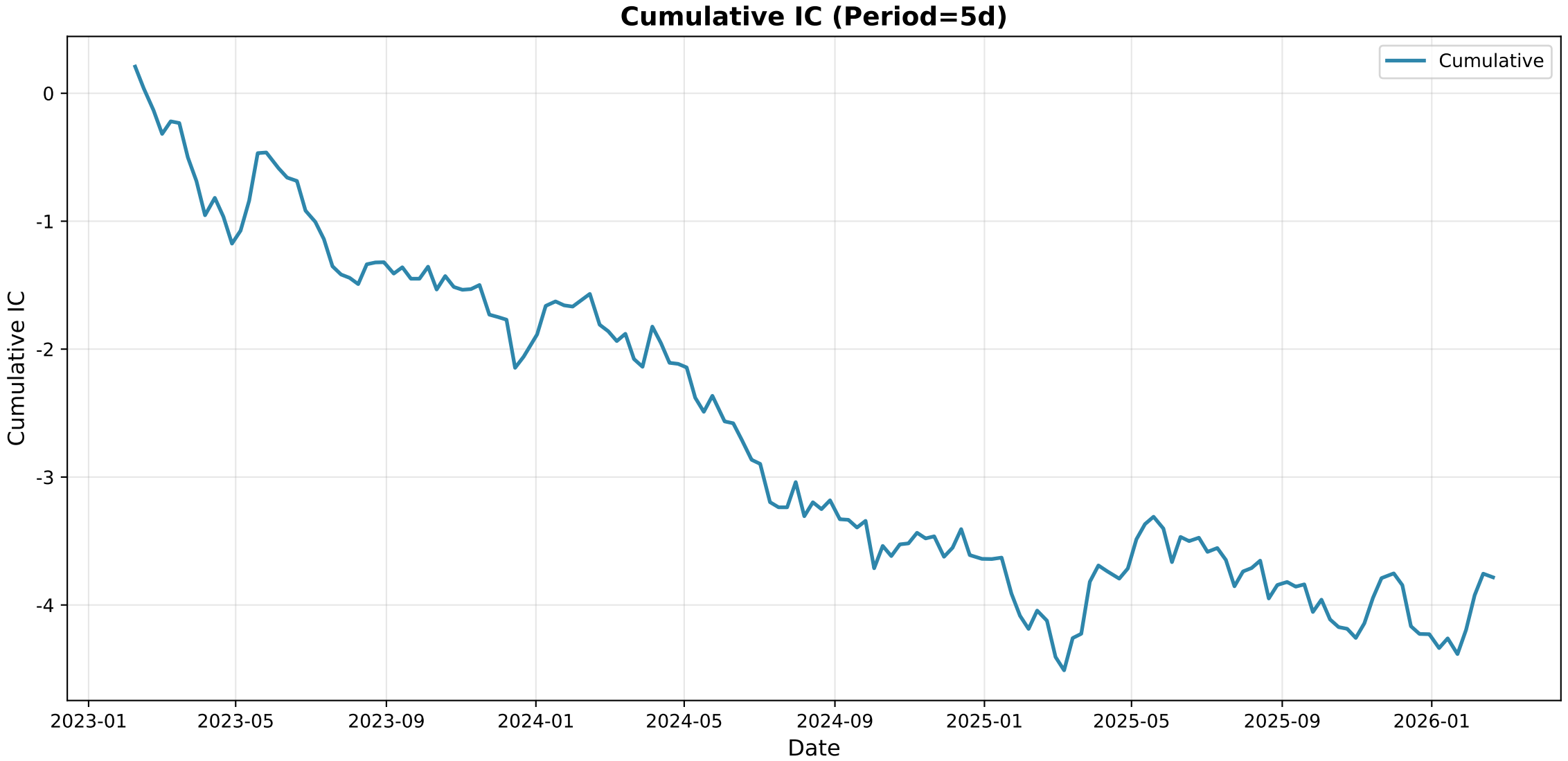
Cumulative IC (Period=5d)
Cumulative
Cumulative IC
0
-1
-2
-3
-4
2023-01
2023-05
2023-09
2024-01
2024-05
2024-09
2025-01
2025-05
2025-09
2026-01
Date

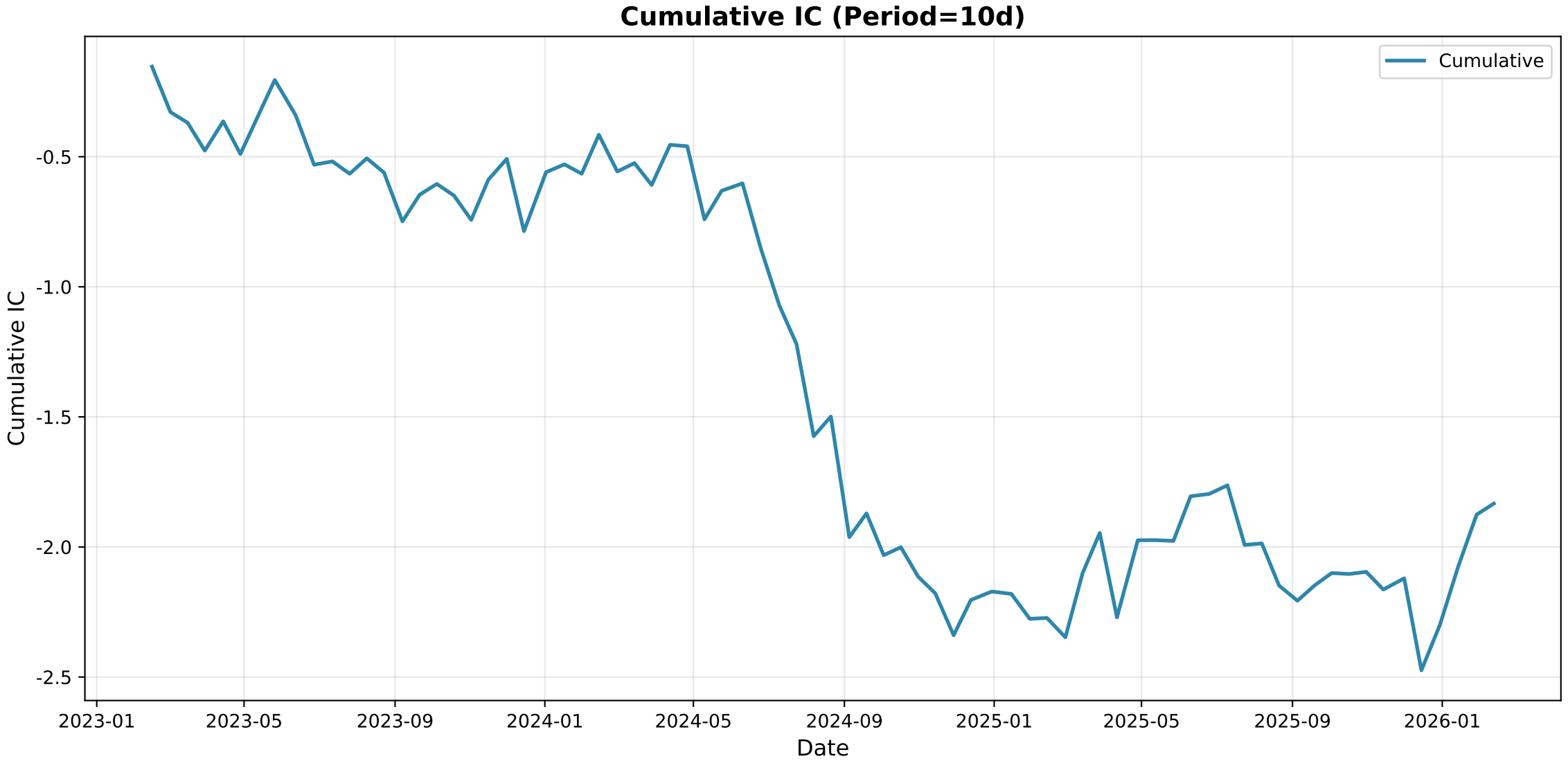
Cumulative IC (Period=10d)
Cumulative
Cumulative IC
-0.5
-1.0
-1.5
-2.0
-2.5
2023-01
2023-05
2023-09
2024-01
2024-05
2024-09
2025-01
2025-05
2025-09
2026-01
Date

Group IC Statistics

Metric	Period_1	Period_5	Period_10
Mean	-0.0047	-0.0631	-0.0516
Std	0.4028	0.3811	0.3840
IR	-0.0117	-0.1656	-0.1344
t_value	-0.3236	-2.0480	-1.1716
p_value	0.746366	0.042285	0.245055
Win_Rate	0.4870	0.4314	0.4474

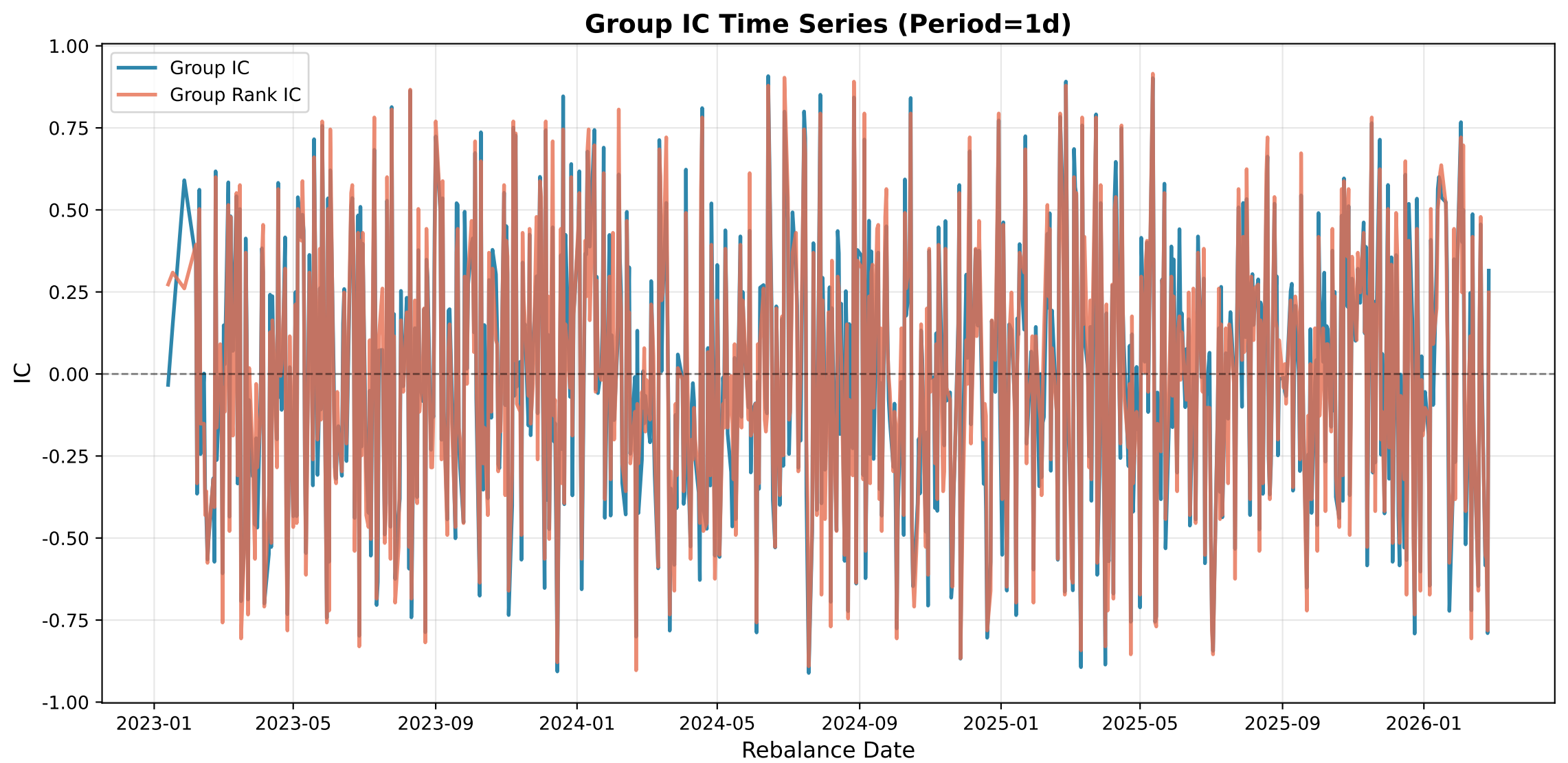
Group IC Time Series (Period=1d)
Group IC
Group Rank IC
IC
1.00
0.75
0.50
0.25
0.00
-0.25
-0.50
-0.75
-1.00
2023-01
2023-05
2023-09
2024-01
2024-05
2024-09
2025-01
2025-05
2025-09
2026-01
Rebalance Date

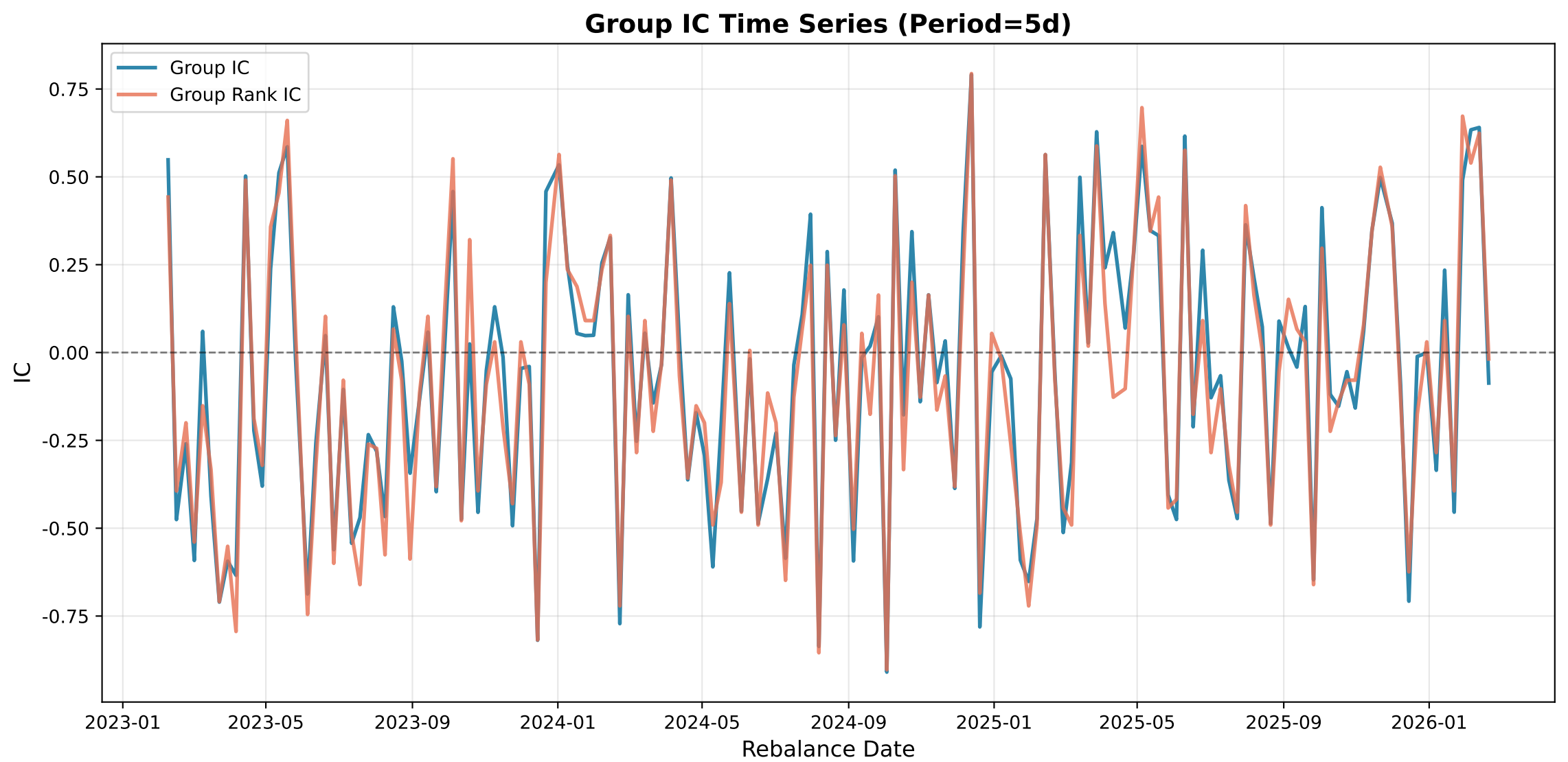
Group IC Time Series (Period=5d)
Group IC
Group Rank IC
0.75
0.50
0.25
0.00
-0.25
-0.50
-0.75
IC
2023-01
2023-05
2023-09
2024-01
2024-05
2024-09
2025-01
2025-05
2025-09
2026-01
Rebalance Date

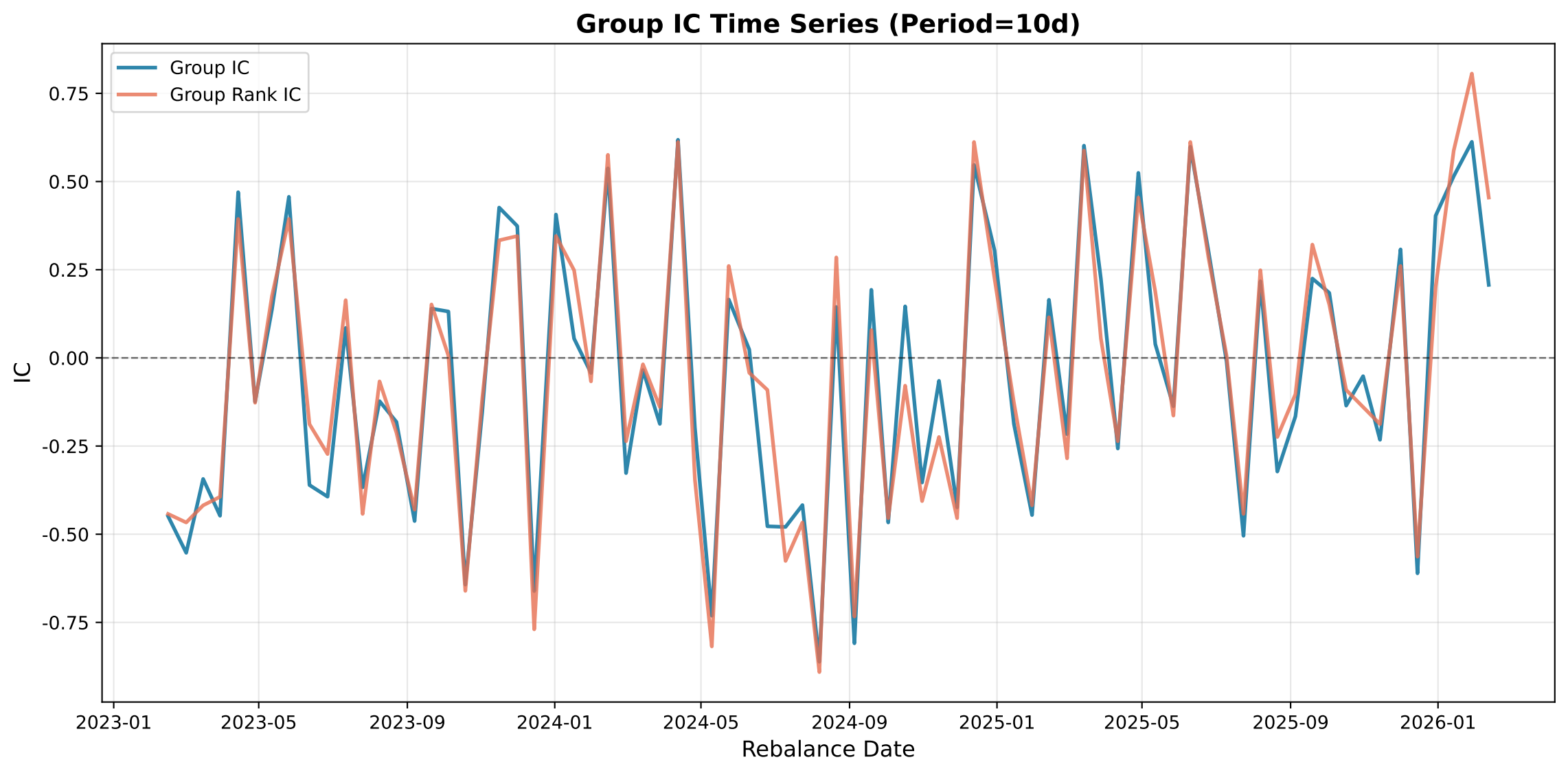
Group IC Time Series (Period=10d)
Group IC
Group Rank IC
0.75
0.50
0.25
0.00
-0.25
-0.50
-0.75
IC
2023-01
2023-05
2023-09
2024-01
2024-05
2024-09
2025-01
2025-05
2025-09
2026-01
Rebalance Date

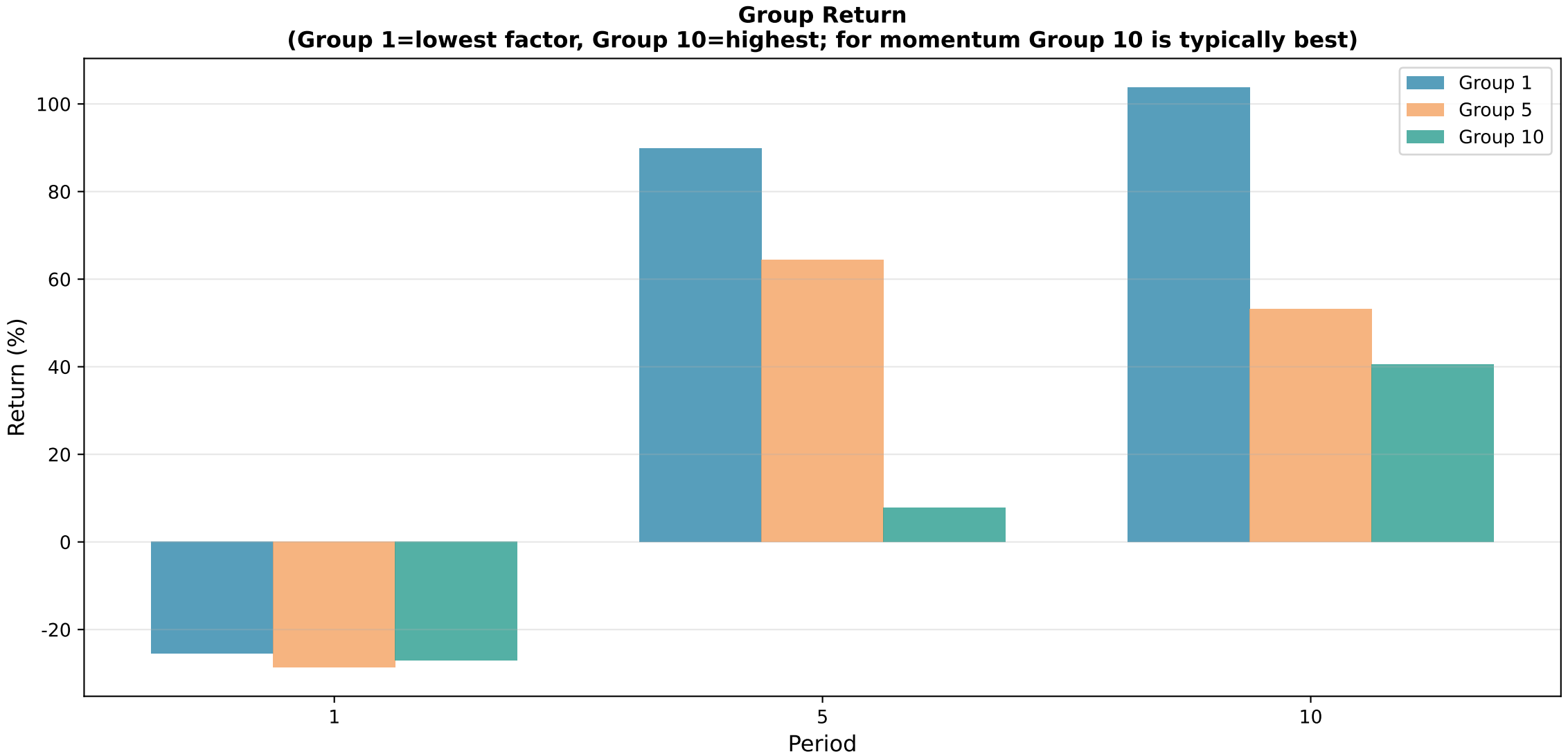
Group Return
(Group 1=lowest factor, Group 10=highest; for momentum Group 10 is typically best)
Group 1
Group 5
Group 10
Return (%)
100
80
60
40
20
0
-20
1
5
10
Period

Long-Only Performance by Group

Period	Group	AReturnRate	AVolatility	SharpeRatio	MaxDrawdown	WinningRatio	PnLRatio
Period_1	G1	-0.0891	0.1869	-0.4764	-0.3307	0.4974	0.9352
Period_1	G2	-0.1173	0.1809	-0.7589	-0.3534	0.4922	0.9293
Period_1	G3	-0.1025	0.1675	-0.7311	-0.4014	0.5026	0.8945
Period_1	G4	-0.0174	0.1687	-0.2215	-0.2253	0.5078	0.9658
Period_1	G5	-0.1035	0.1677	-0.7368	-0.3255	0.4857	0.9556
Period_1	G6	-0.1520	0.1680	-1.0241	-0.4318	0.4909	0.8756
Period_1	G7	-0.0872	0.1637	-0.6552	-0.4158	0.5078	0.8916
Period_1	G8	-0.0276	0.1582	-0.3011	-0.2420	0.5000	0.9808
Period_1	G9	-0.0952	0.1593	-0.7229	-0.3720	0.4948	0.9335
Period_1	G10	-0.0979	0.1355	-0.8704	-0.3170	0.4818	0.9539
Period_10	G1	10.8131	0.4741	22.7660	-0.1040	0.6579	1.2295
Period_10	G2	5.2561	0.5061	10.3461	-0.1829	0.6053	1.2604
Period_10	G3	6.2836	0.4089	15.3185	-0.0858	0.6184	1.2672
Period_10	G4	2.1342	0.4724	4.4758	-0.1403	0.5658	1.1433
Period_10	G5	3.4152	0.4141	8.1986	-0.1219	0.5921	1.2097
Period_10	G6	2.4509	0.4337	5.6054	-0.1170	0.5658	1.1997
Period_10	G7	1.0909	0.5258	2.0364	-0.2231	0.6053	0.8298
Period_10	G8	4.3004	0.3926	10.9029	-0.1282	0.6579	0.9797
Period_10	G9	6.2816	0.4841	12.9353	-0.1666	0.5658	1.4317
Period_10	G10	2.5028	0.3771	6.5847	-0.0976	0.6842	0.7663
Period_5	G1	1.8214	0.3650	4.9352	-0.1930	0.6078	1.0693
Period_5	G2	1.0130	0.3631	2.7345	-0.1715	0.5752	1.0592
Period_5	G3	0.7690	0.3894	1.9236	-0.1366	0.5294	1.1708
Period_5	G4	1.7556	0.3846	4.5128	-0.1388	0.5817	1.1989
Period_5	G5	1.2259	0.3453	3.4920	-0.2008	0.5882	1.0624
Period_5	G6	0.2166	0.3456	0.5691	-0.2570	0.5425	0.9630
Period_5	G7	0.6160	0.3553	1.6773	-0.2053	0.5686	0.9887
Period_5	G8	0.7897	0.3506	2.1951	-0.1986	0.5359	1.1923
Period_5	G9	1.4892	0.3560	4.1265	-0.2007	0.5425	1.3439
Period_5	G10	0.1163	0.2727	0.3530	-0.1373	0.5294	0.9766

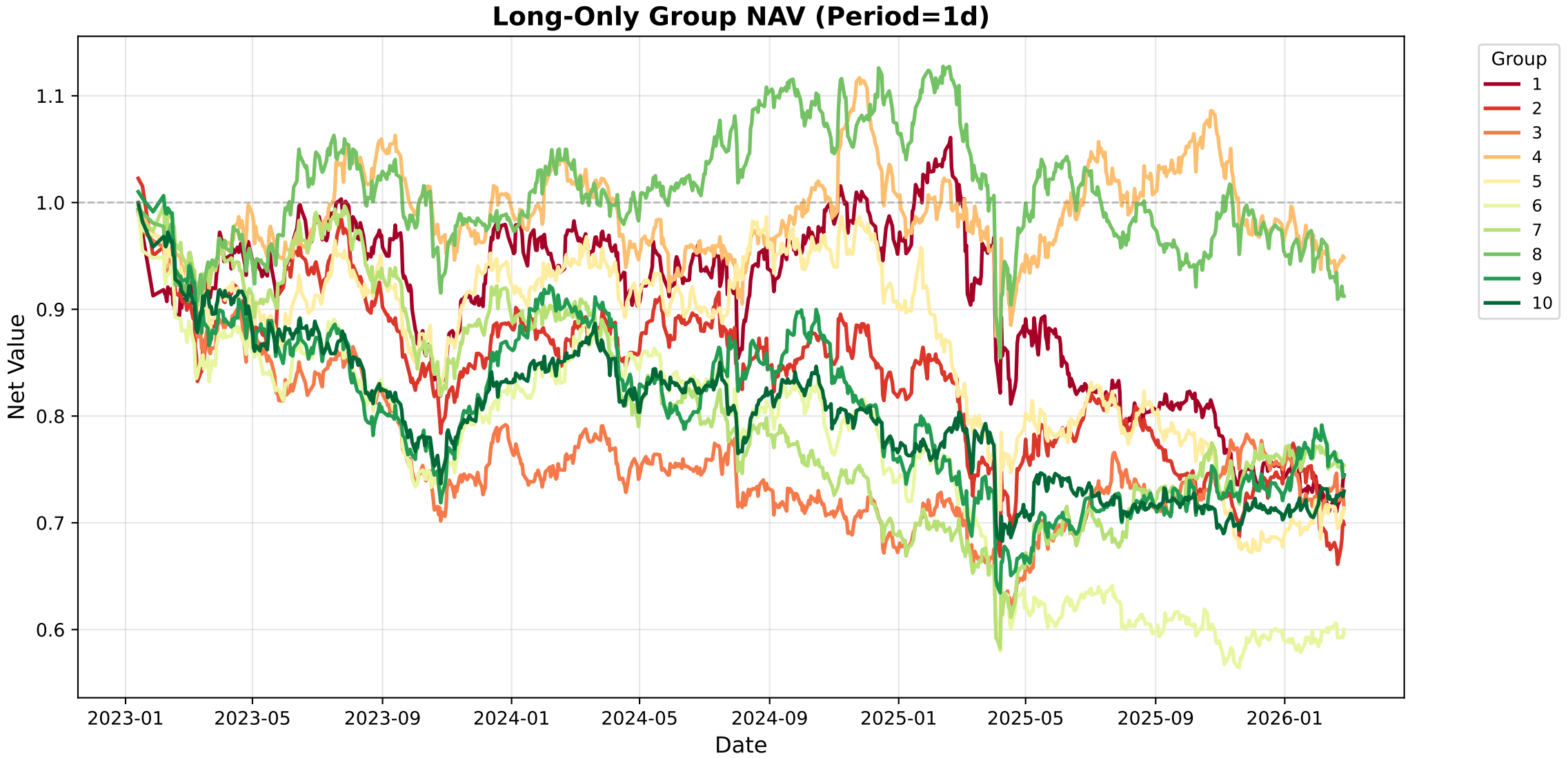
Long-Only Group NAV (Period=1d)
Net Value
1.1
1.0
0.9
0.8
0.7
0.6
2023-01
2023-05
2023-09
2024-01
2024-05
2024-09
2025-01
2025-05
2025-09
2026-01
Date
Group
1
2
3
4
5
6
7
8
9
10

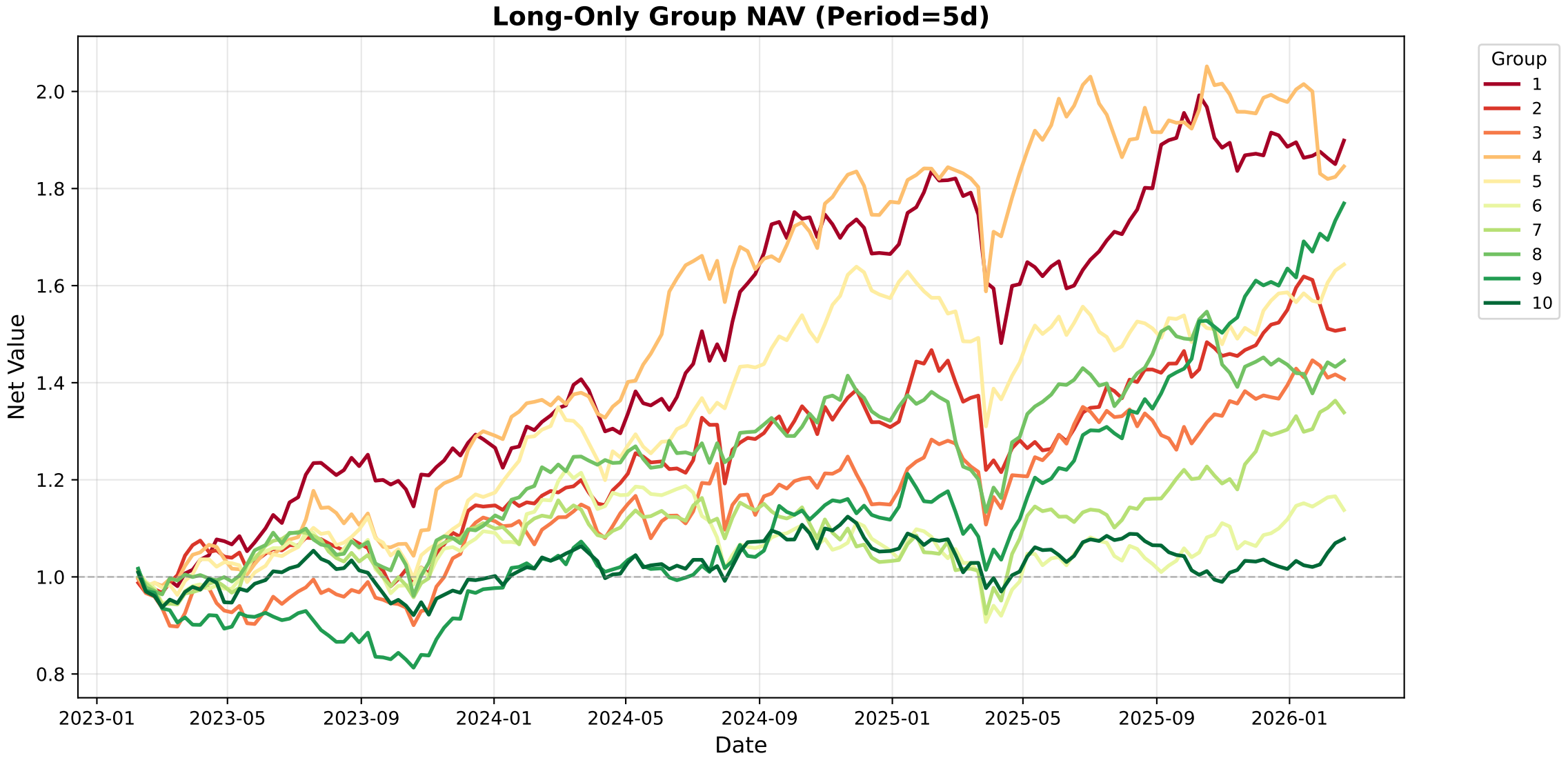
Long-Only Group NAV (Period=5d)
Net Value
Date
2.0
1.8
1.6
1.4
1.2
1.0
0.8
2023-01
2023-05
2023-09
2024-01
2024-05
2024-09
2025-01
2025-05
2025-09
2026-01
Group
1
2
3
4
5
6
7
8
9
10

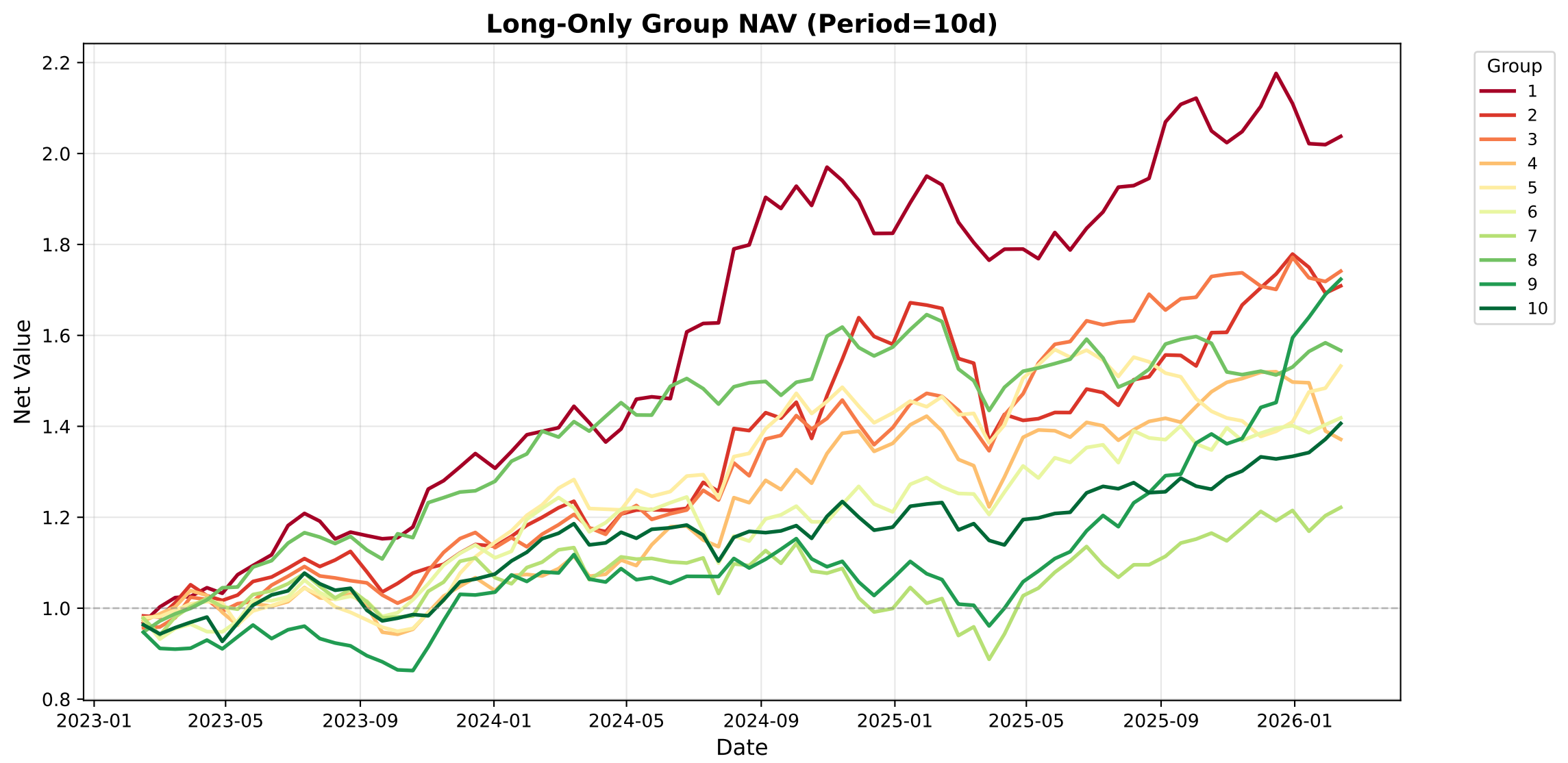
Long-Only Group NAV (Period=10d)
Net Value
Date
2.2
2.0
1.8
1.6
1.4
1.2
1.0
0.8
2023-01
2023-05
2023-09
2024-01
2024-05
2024-09
2025-01
2025-05
2025-09
2026-01
Group
1
2
3
4
5
6
7
8
9
10

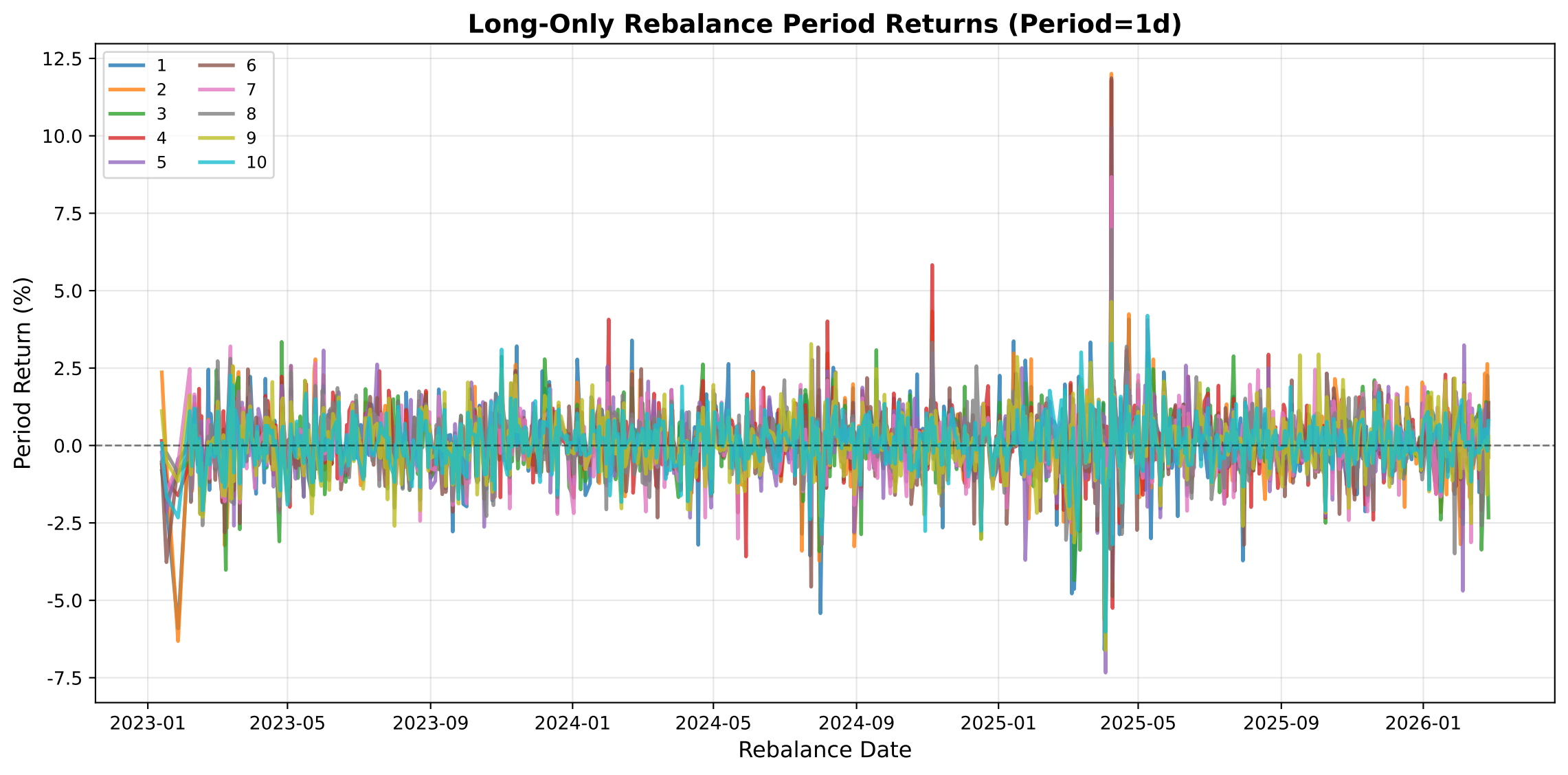
Long-Only Rebalance Period Returns (Period=1d)
Period Return (%)
Rebalance Date
12.5
10.0
7.5
5.0
2.5
0.0
-2.5
-5.0
-7.5
2023-01
2023-05
2023-09
2024-01
2024-05
2024-09
2025-01
2025-05
2025-09
2026-01
1
2
3
4
5
6
7
8
9
10

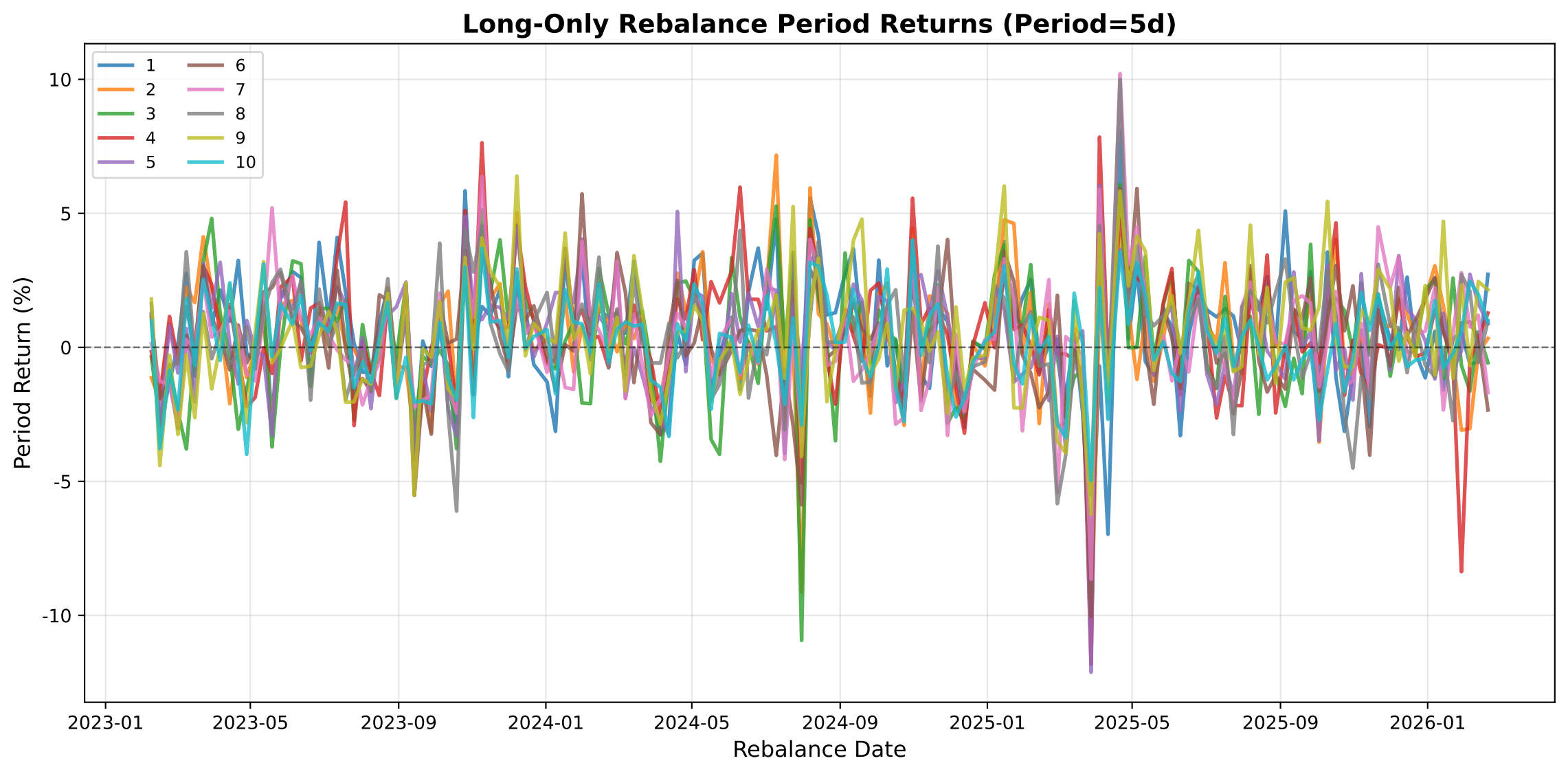
Long-Only Rebalance Period Returns (Period=5d)
1
2
3
4
5
6
7
8
9
10
10
5
0
-5
-10
Period Return (%)
2023-01
2023-05
2023-09
2024-01
2024-05
2024-09
2025-01
2025-05
2025-09
2026-01
Rebalance Date

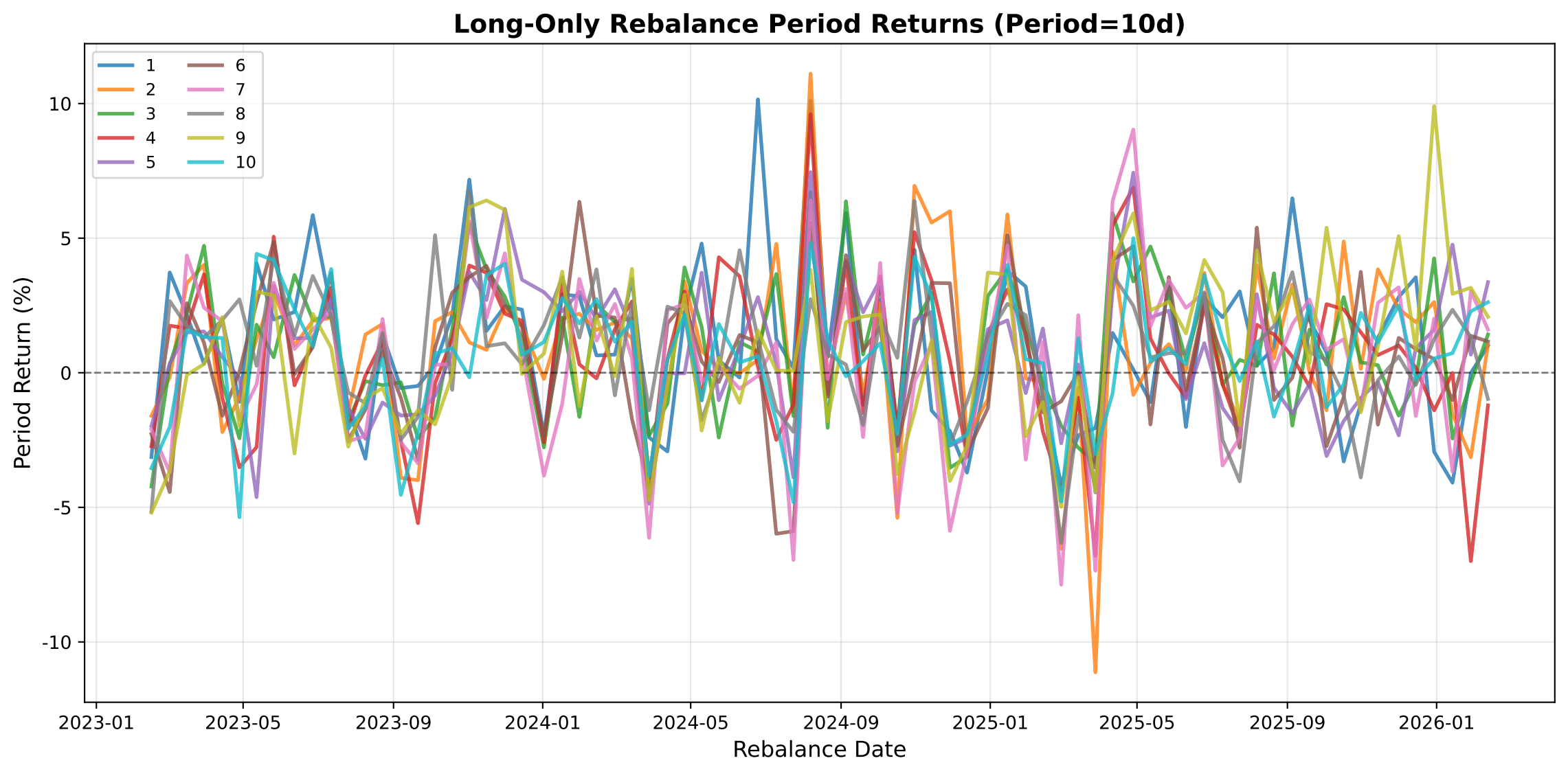
Long-Only Rebalance Period Returns (Period=10d)
1
2
3
4
5
6
7
8
9
10
10
5
0
-5
-10
Period Return (%)
2023-01
2023-05
2023-09
2024-01
2024-05
2024-09
2025-01
2025-05
2025-09
2026-01
Rebalance Date