Single Factor Test Report

Factor: alpha002

Rebalance Periods: 1, 5, 10 days

Generated: 2026-03-02 17:46:42

Report Contents:

1. IC Analysis
2. Long-Short Backtest
3. Long-Only Backtest
4. Short-Only Backtest

IC Statistics

Metric	Period_1	Period_5	Period_10
Mean	0.0022	0.0014	0.0094
Std	0.1169	0.1118	0.1118
IR	0.0185	0.0122	0.0838
Skew	0.0109	0.1842	-0.3406
Kurtosis	-0.1228	0.3142	-0.6311
t_value	0.5179	0.1523	0.7398
p_value	0.604665	0.879139	0.461683
Win_Rate	0.5133	0.4650	0.5513
IC>0.02	0.4385	0.4013	0.4872

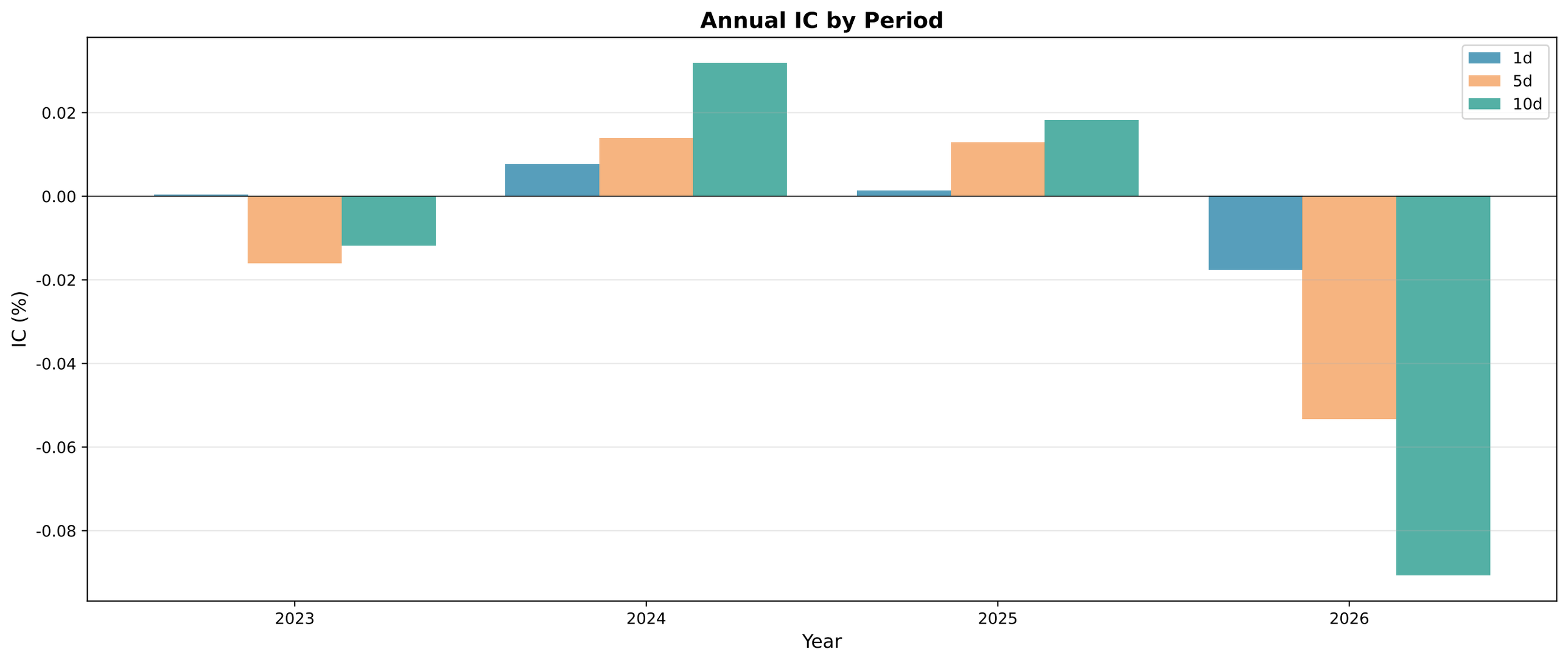
Annual IC by Period
1d
5d
10d
0.02
0.00
-0.02
-0.04
-0.06
-0.08
IC (%)
2023
2024
2025
2026
Year

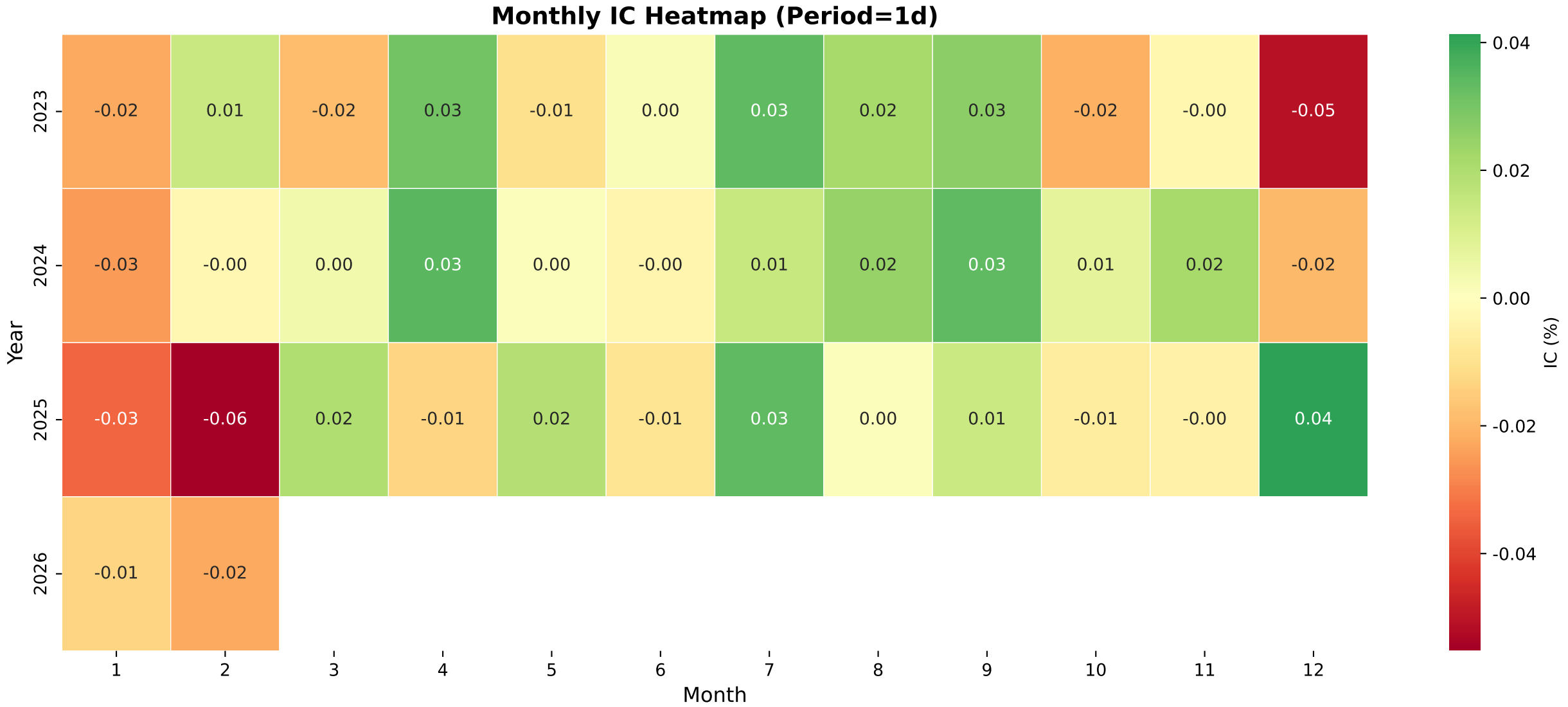
Monthly IC Heatmap (Period=1d)
Year
2023
2024
2025
2026
-0.02 0.01 -0.02 0.03 -0.01 0.00 0.03 0.02 0.03 -0.02 -0.00 -0.05
-0.03 -0.00 0.00 0.03 0.00 -0.00 0.01 0.02 0.03 0.01 0.02 -0.02
-0.03 -0.06 0.02 -0.01 0.02 -0.01 0.03 0.00 0.01 -0.01 -0.00 0.04
-0.01 -0.02
1 2 3 4 5 6 7 8 9 10 11 12
Month
0.04
0.02
0.00
-0.02
-0.04
IC (%)

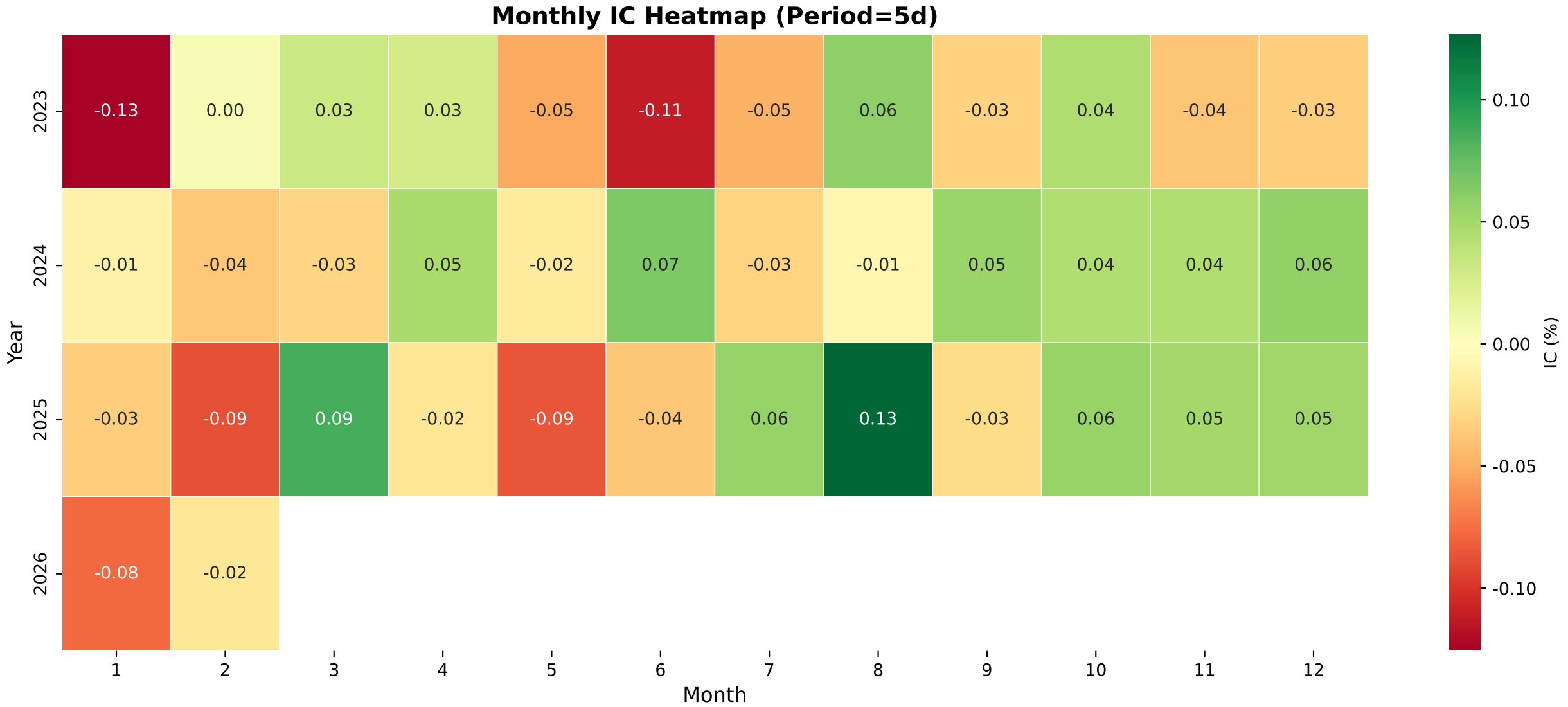
Monthly IC Heatmap (Period=5d)
Year
2023
2024
2025
2026
-0.13 0.00 0.03 0.03 -0.05 -0.11 -0.05 0.06 -0.03 0.04 -0.04 -0.03
-0.01 -0.04 -0.03 0.05 -0.02 0.07 -0.03 -0.01 0.05 0.04 0.04 0.06
-0.03 -0.09 0.09 -0.02 -0.09 -0.04 0.06 0.13 -0.03 0.06 0.05 0.05
-0.08 -0.02
1 2 3 4 5 6 7 8 9 10 11 12
Month
0.10
0.05
0.00
-0.05
-0.10
IC (%)

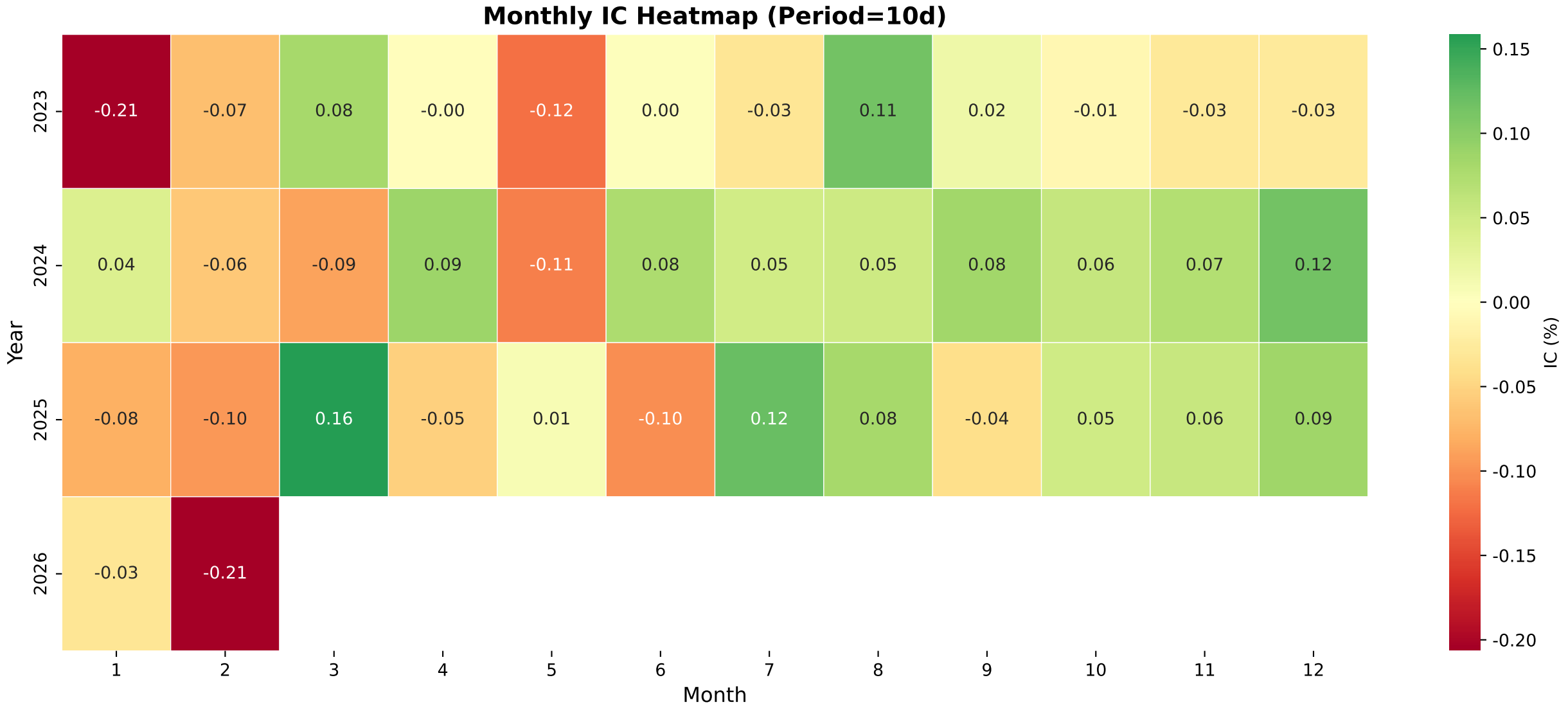
Monthly IC Heatmap (Period=10d)
Year
2023
2024
2025
2026
-0.21 -0.07 0.08 -0.00 -0.12 0.00 -0.03 0.11 0.02 -0.01 -0.03 -0.03
0.04 -0.06 -0.09 0.09 -0.11 0.08 0.05 0.05 0.08 0.06 0.07 0.12
-0.08 -0.10 0.16 -0.05 0.01 -0.10 0.12 0.08 -0.04 0.05 0.06 0.09
-0.03 -0.21
1 2 3 4 5 6 7 8 9 10 11 12
Month
0.15
0.10
0.05
0.00
-0.05
-0.10
-0.15
-0.20
IC (%)

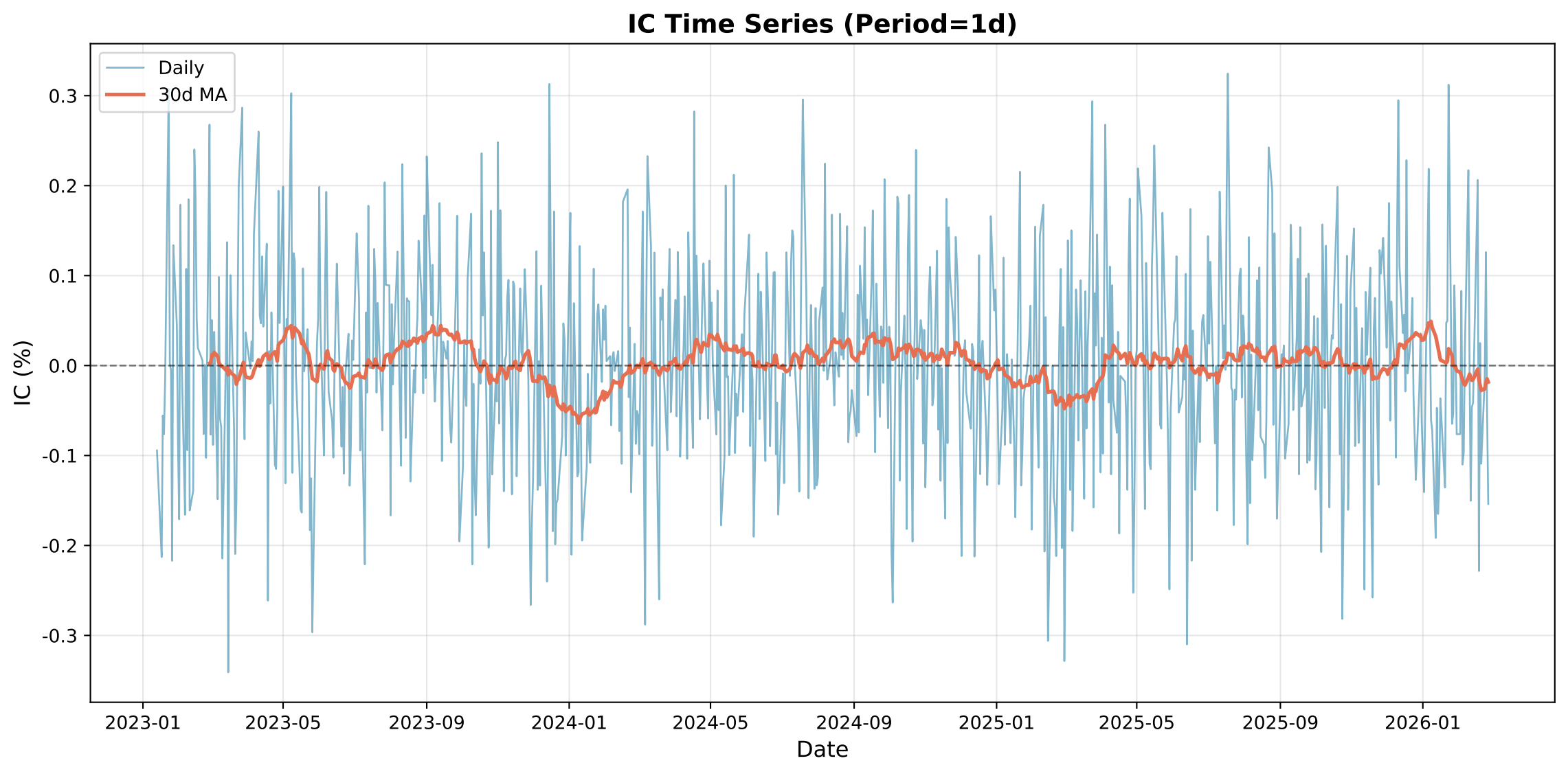
IC Time Series (Period=1d)
Daily
30d MA
IC (%)
0.3
0.2
0.1
0.0
-0.1
-0.2
-0.3
2023-01
2023-05
2023-09
2024-01
2024-05
2024-09
2025-01
2025-05
2025-09
2026-01
Date

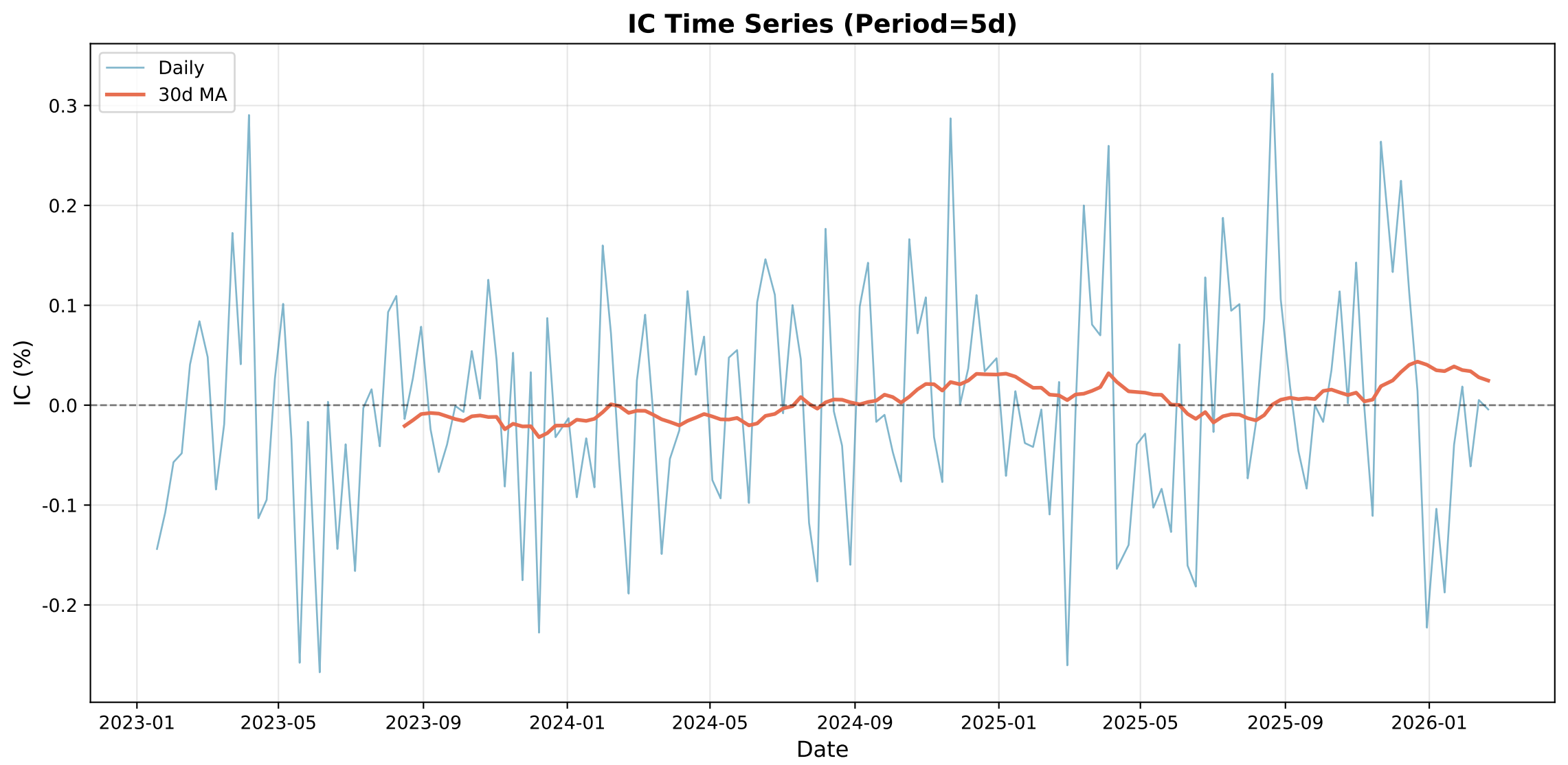
IC Time Series (Period=5d)
Daily
30d MA
0.3
0.2
0.1
0.0
-0.1
-0.2
IC (%)
2023-01
2023-05
2023-09
2024-01
2024-05
2024-09
2025-01
2025-05
2025-09
2026-01
Date

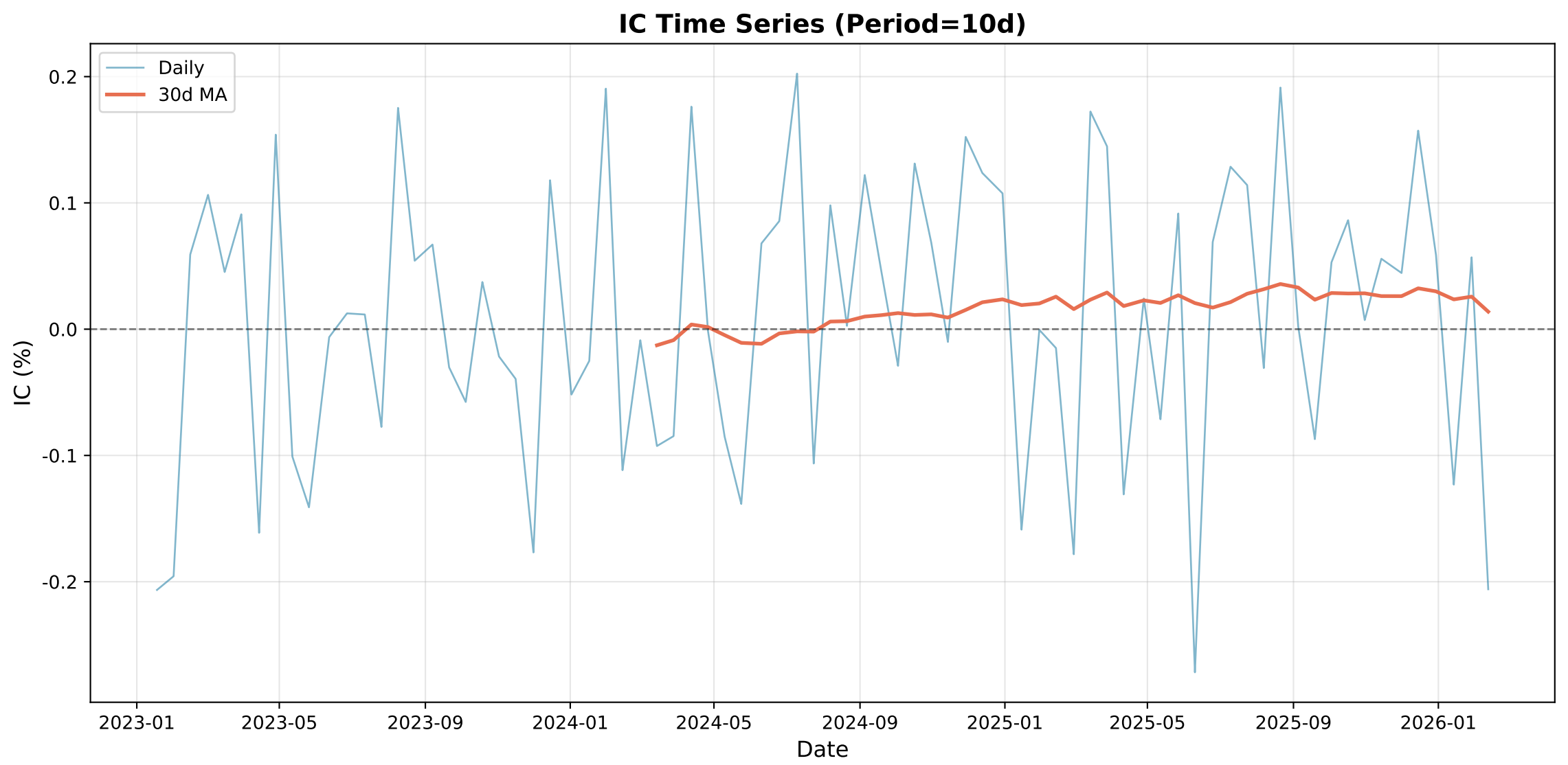
IC Time Series (Period=10d)
Daily
30d MA
IC (%)
0.2
0.1
0.0
-0.1
-0.2
2023-01
2023-05
2023-09
2024-01
2024-05
2024-09
2025-01
2025-05
2025-09
2026-01
Date

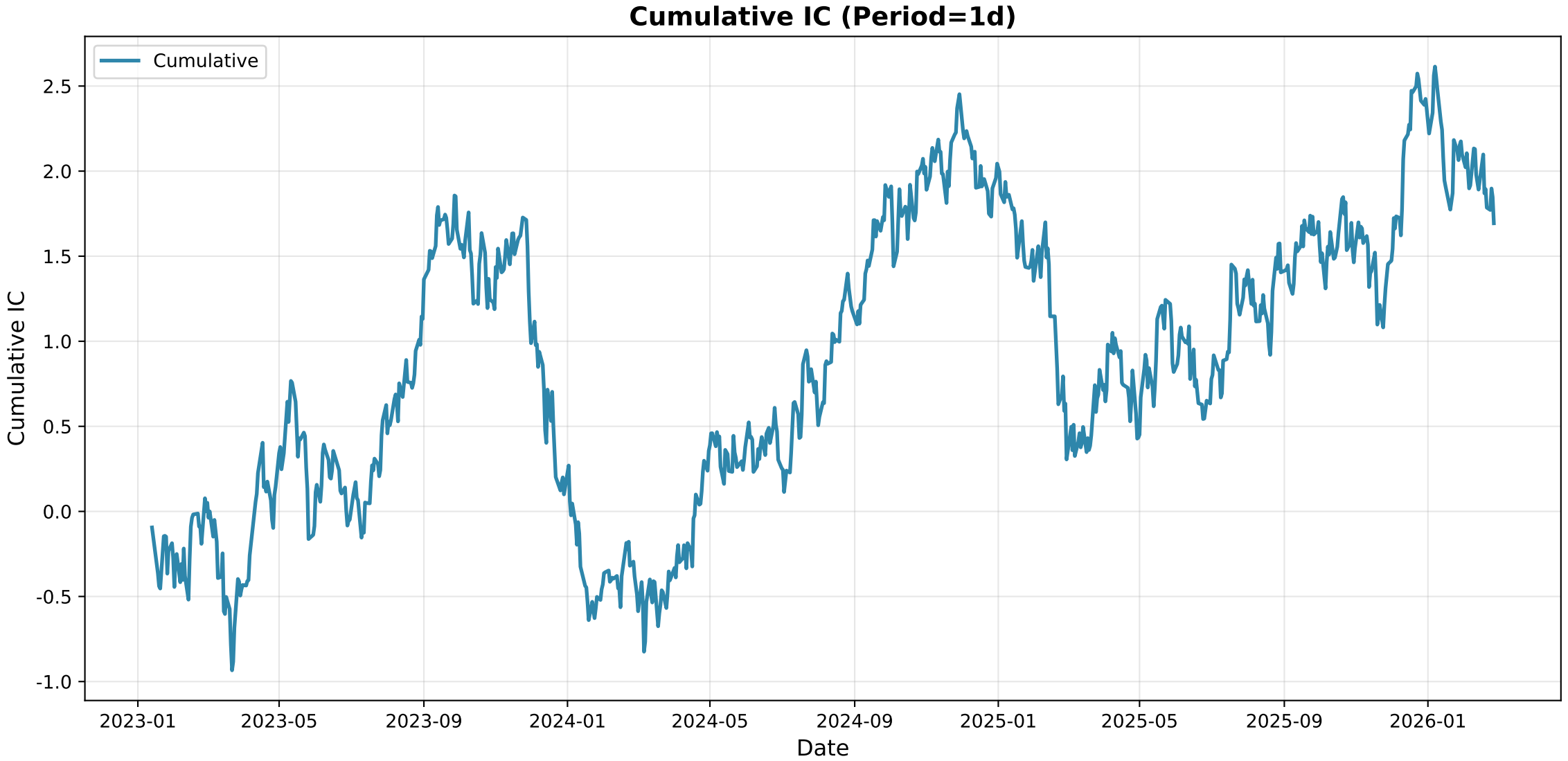
Cumulative IC (Period=1d)
Cumulative
Cumulative IC
2.5
2.0
1.5
1.0
0.5
0.0
-0.5
-1.0
2023-01
2023-05
2023-09
2024-01
2024-05
2024-09
2025-01
2025-05
2025-09
2026-01
Date

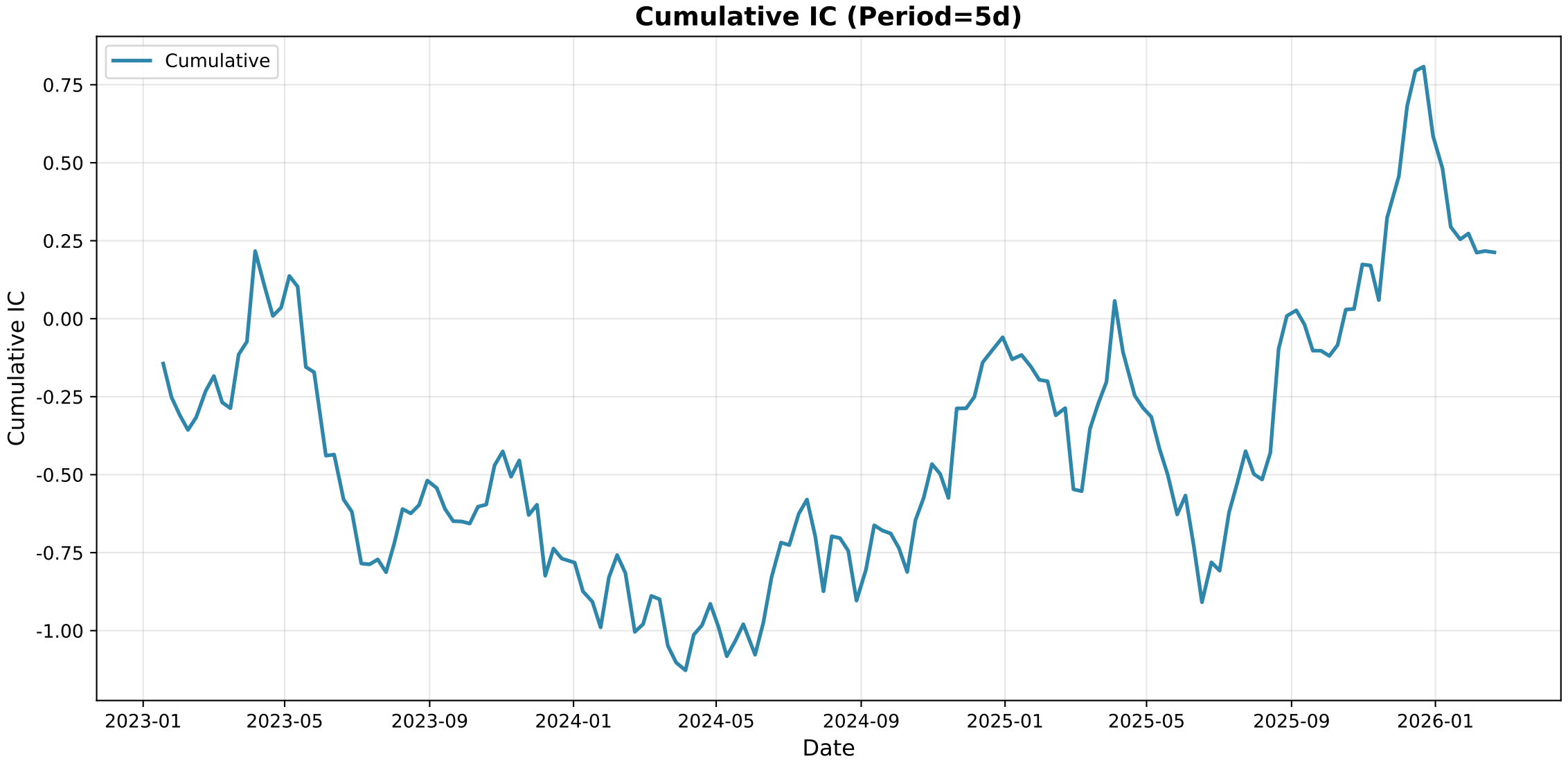
Cumulative IC (Period=5d)
Cumulative
Cumulative IC
0.75
0.50
0.25
0.00
-0.25
-0.50
-0.75
-1.00
2023-01
2023-05
2023-09
2024-01
2024-05
2024-09
2025-01
2025-05
2025-09
2026-01
Date

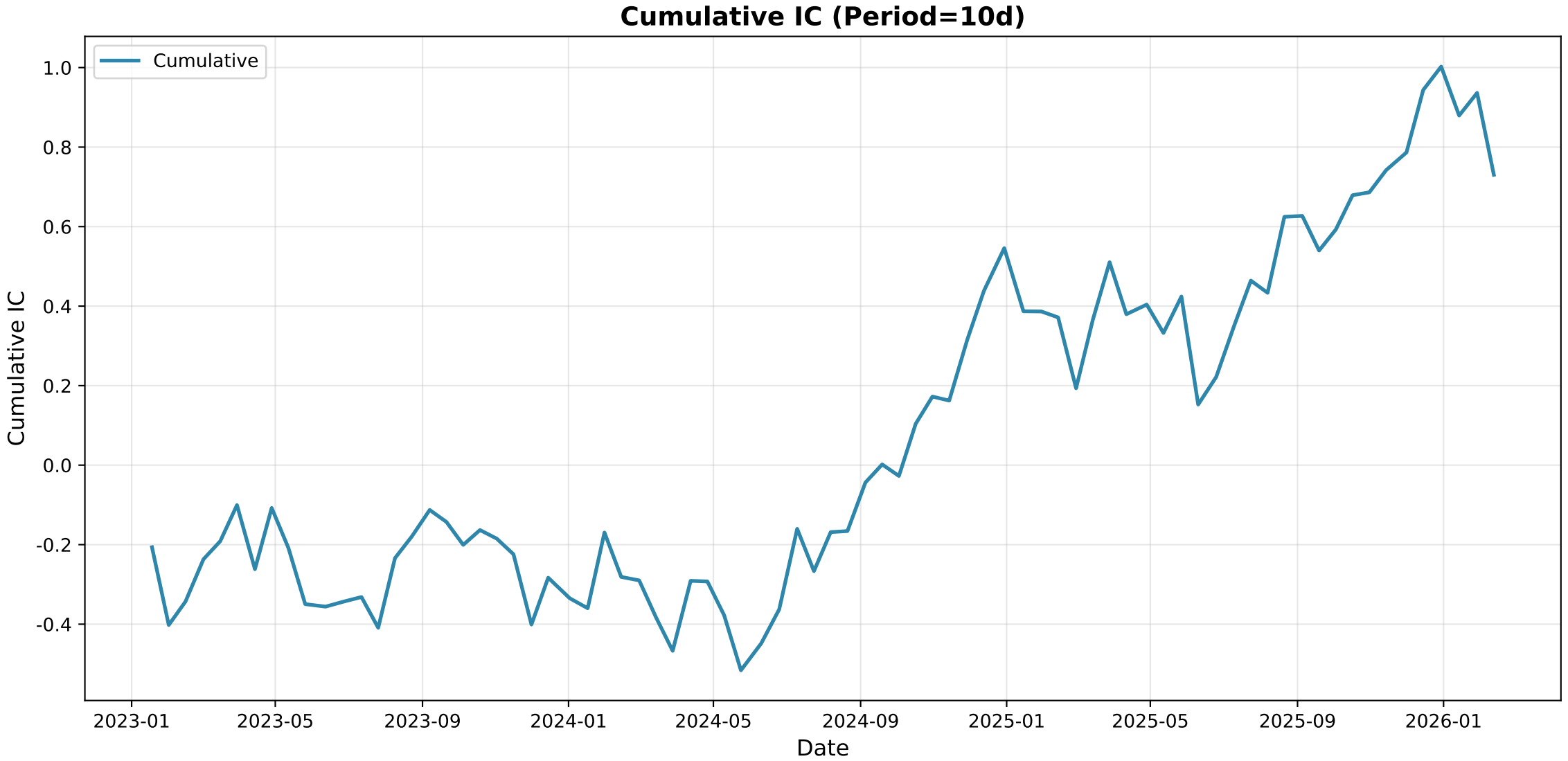
Cumulative IC (Period=10d)
Cumulative
Cumulative IC
1.0
0.8
0.6
0.4
0.2
0.0
-0.2
-0.4
2023-01
2023-05
2023-09
2024-01
2024-05
2024-09
2025-01
2025-05
2025-09
2026-01
Date

Group IC Statistics

Metric	Period_1	Period_5	Period_10
Mean	0.0013	-0.0065	0.0359
Std	0.3359	0.3261	0.3224
IR	0.0040	-0.0201	0.1112
t_value	0.1126	-0.2515	0.9824
p_value	0.910399	0.801773	0.328991
Win_Rate	0.5247	0.4777	0.6154

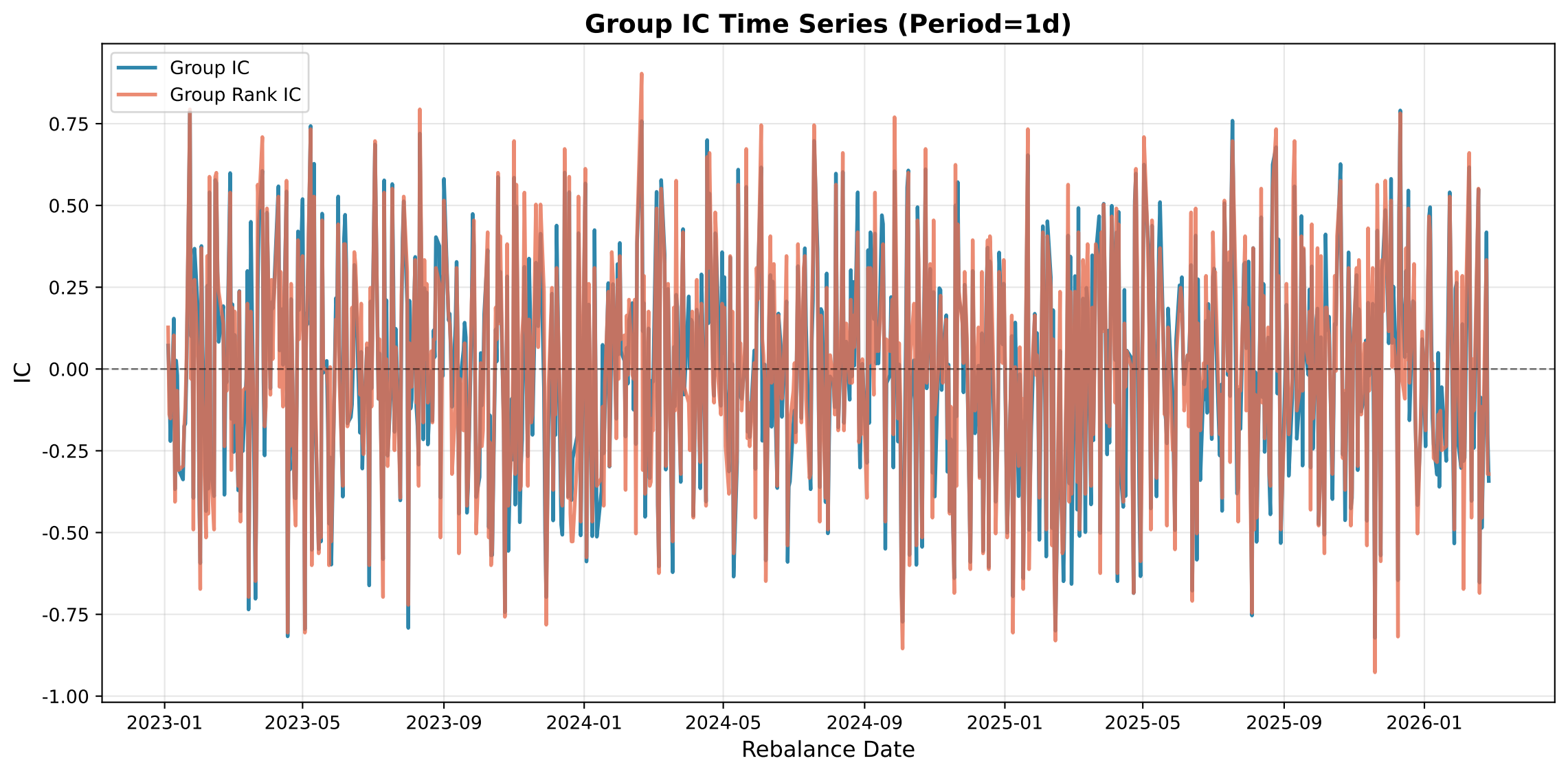
Group IC Time Series (Period=1d)
Group IC
Group Rank IC
0.75
0.50
0.25
0.00
-0.25
-0.50
-0.75
-1.00
IC
2023-01
2023-05
2023-09
2024-01
2024-05
2024-09
2025-01
2025-05
2025-09
2026-01
Rebalance Date

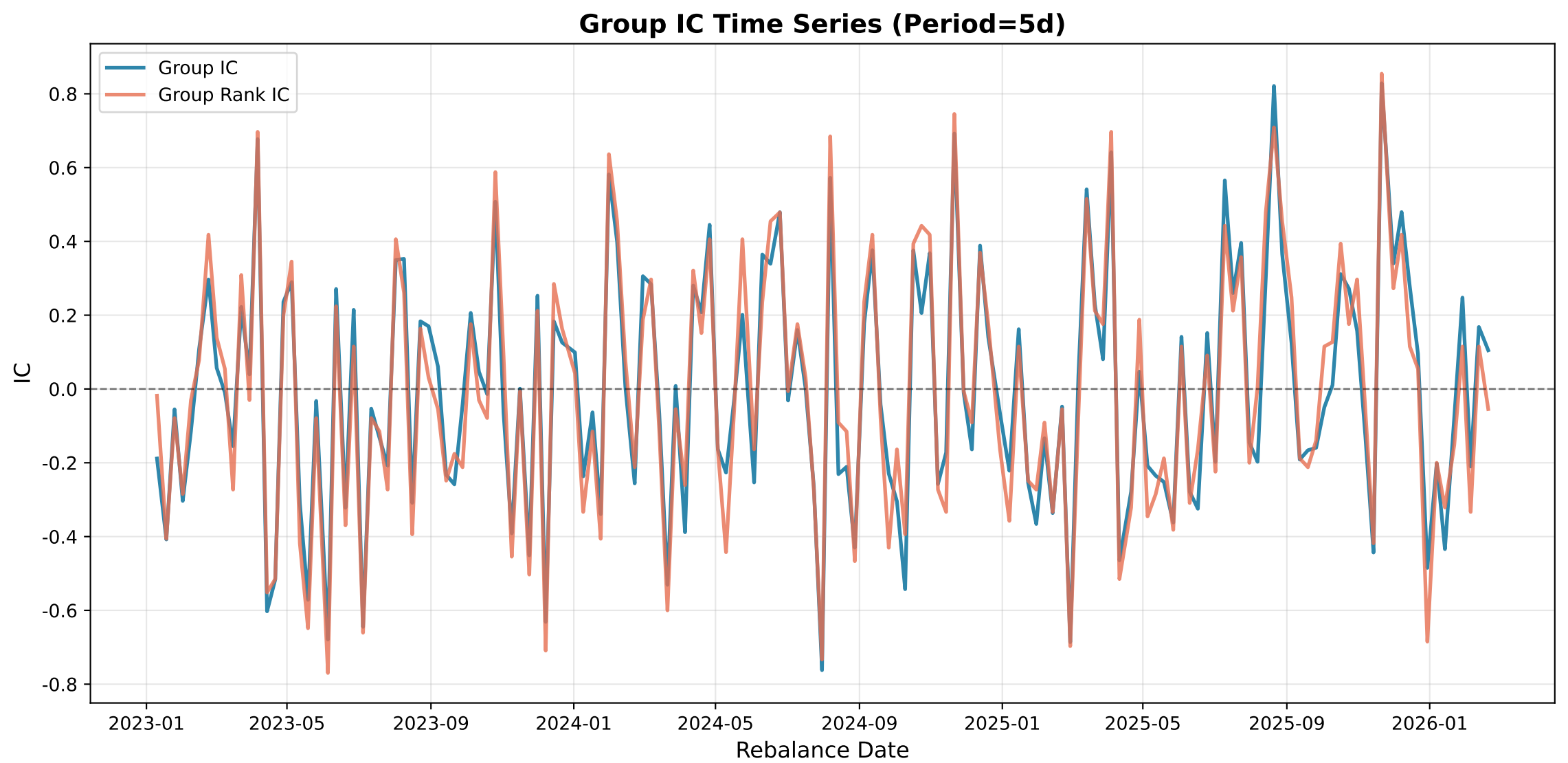
Group IC Time Series (Period=5d)
Group IC
Group Rank IC
IC
0.8
0.6
0.4
0.2
0.0
-0.2
-0.4
-0.6
-0.8
2023-01
2023-05
2023-09
2024-01
2024-05
2024-09
2025-01
2025-05
2025-09
2026-01
Rebalance Date

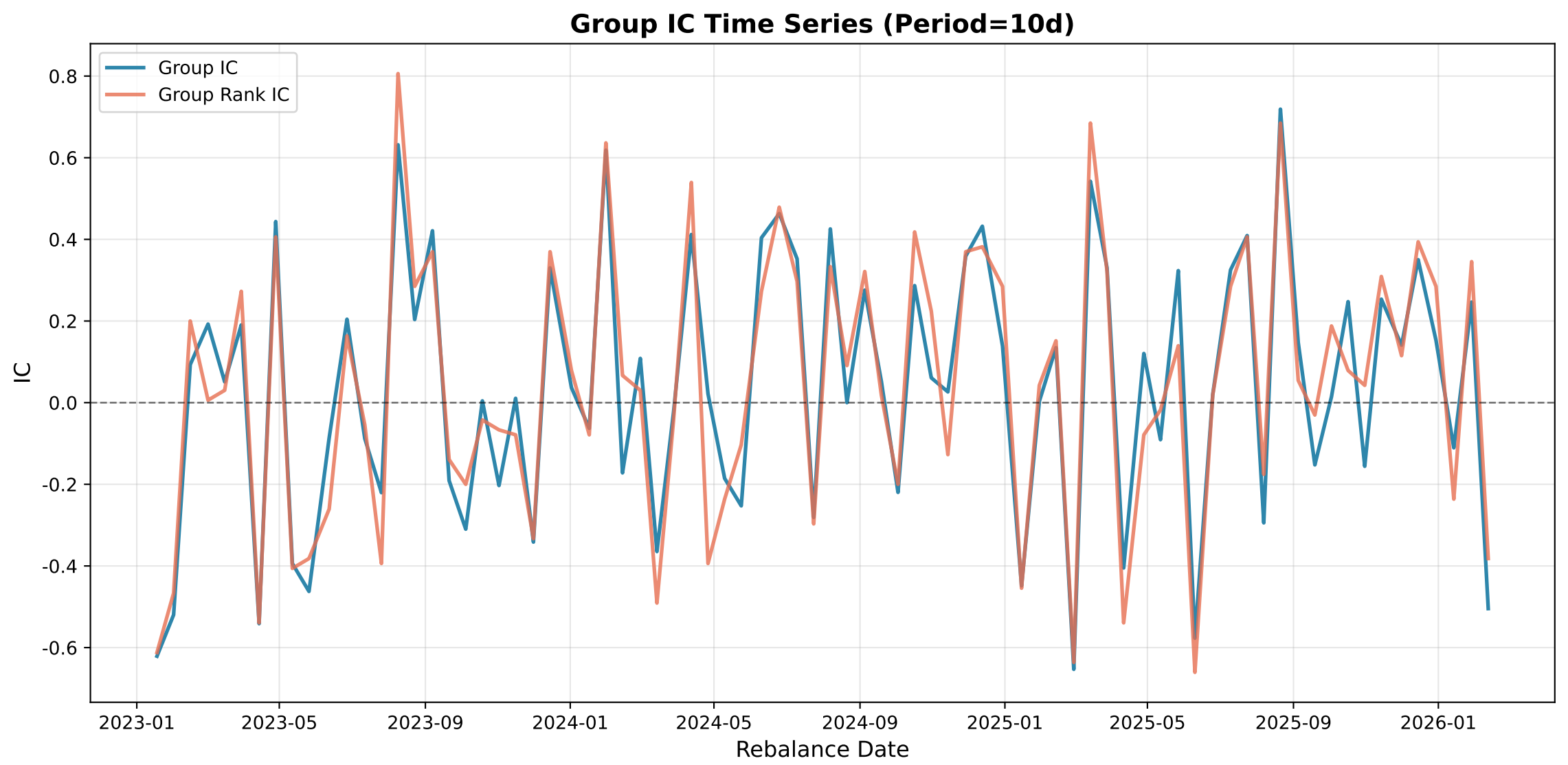
Group IC Time Series (Period=10d)
Group IC
Group Rank IC
IC
0.8
0.6
0.4
0.2
0.0
-0.2
-0.4
-0.6
2023-01
2023-05
2023-09
2024-01
2024-05
2024-09
2025-01
2025-05
2025-09
2026-01
Rebalance Date

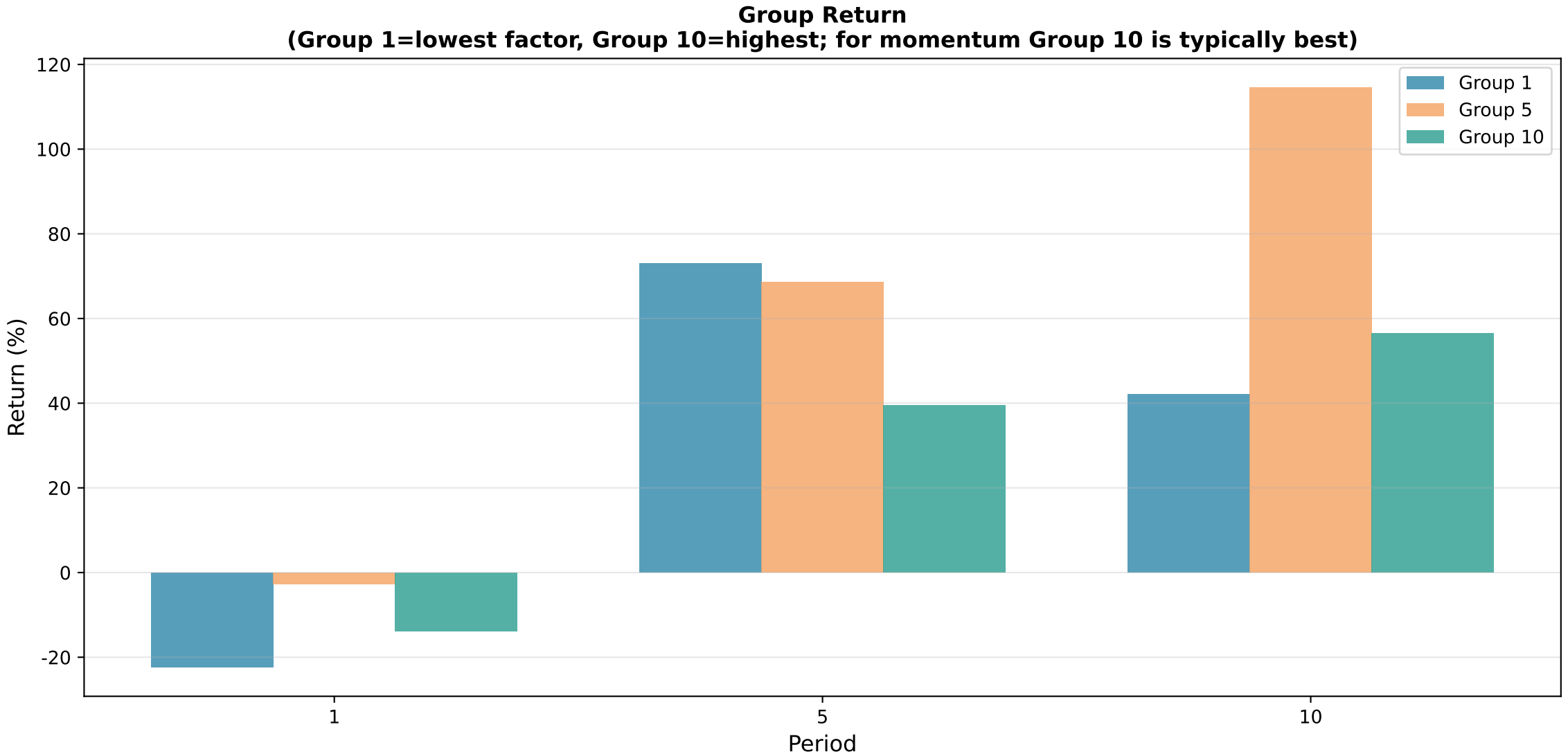
Group Return
(Group 1=lowest factor, Group 10=highest; for momentum Group 10 is typically best)
Group 1
Group 5
Group 10
Return (%)
120
100
80
60
40
20
0
-20
1
5
10
Period

Long-Only Performance by Group

Period	Group	AReturnRate	AVolatility	SharpeRatio	MaxDrawdown	WinningRatio	PnLRatio
Period_1	G1	-0.0716	0.1489	-0.4852	-0.3193	0.5006	0.9205
Period_1	G2	-0.0603	0.1608	-0.4992	-0.3145	0.4728	1.0529
Period_1	G3	-0.1040	0.1543	-0.8037	-0.3267	0.4639	1.0318
Period_1	G4	0.0170	0.1548	-0.0192	-0.3233	0.4943	1.0507
Period_1	G5	-0.0059	0.1614	-0.1601	-0.2258	0.5171	0.9382
Period_1	G6	-0.0831	0.1587	-0.6496	-0.3325	0.4842	0.9757
Period_1	G7	-0.0508	0.1620	-0.4370	-0.3502	0.4981	0.9601
Period_1	G8	-0.0828	0.1623	-0.6335	-0.3682	0.4854	0.9739
Period_1	G9	-0.1540	0.1568	-1.1096	-0.4495	0.4829	0.8991
Period_1	G10	-0.0424	0.1448	-0.4307	-0.2386	0.5082	0.9254
Period_10	G1	1.5473	0.4638	3.2933	-0.1130	0.5769	1.1221
Period_10	G2	1.4986	0.4482	3.2987	-0.1366	0.6026	1.0202
Period_10	G3	2.2101	0.4516	4.8495	-0.1549	0.6026	1.1443
Period_10	G4	3.2862	0.4282	7.6281	-0.1107	0.6154	1.1972
Period_10	G5	9.8368	0.4924	19.9383	-0.1599	0.6410	1.3451
Period_10	G6	4.1275	0.4058	10.1230	-0.1061	0.6795	1.0259
Period_10	G7	2.0786	0.4445	4.6308	-0.1190	0.5769	1.2346
Period_10	G8	1.4543	0.4283	3.3487	-0.1809	0.5897	1.0151
Period_10	G9	7.5155	0.3885	19.2953	-0.0809	0.6410	1.4799
Period_10	G10	3.0557	0.3654	8.3072	-0.1021	0.6795	0.9119
Period_5	G1	1.2713	0.3329	3.7592	-0.1515	0.5796	1.1489
Period_5	G2	1.1482	0.3277	3.4430	-0.1490	0.5796	1.1191
Period_5	G3	0.4240	0.3122	1.2942	-0.1463	0.5287	1.0829
Period_5	G4	0.8004	0.3015	2.5881	-0.1235	0.5541	1.1314
Period_5	G5	1.3558	0.3487	3.8312	-0.1946	0.5541	1.2458
Period_5	G6	0.9544	0.3503	2.6677	-0.1782	0.5605	1.1183
Period_5	G7	0.2251	0.3372	0.6083	-0.1742	0.5350	0.9950
Period_5	G8	0.9401	0.3556	2.5877	-0.1805	0.5924	0.9596
Period_5	G9	1.8959	0.3344	5.6090	-0.1614	0.5796	1.2761
Period_5	G10	0.7493	0.2988	2.4411	-0.1536	0.5414	1.1842

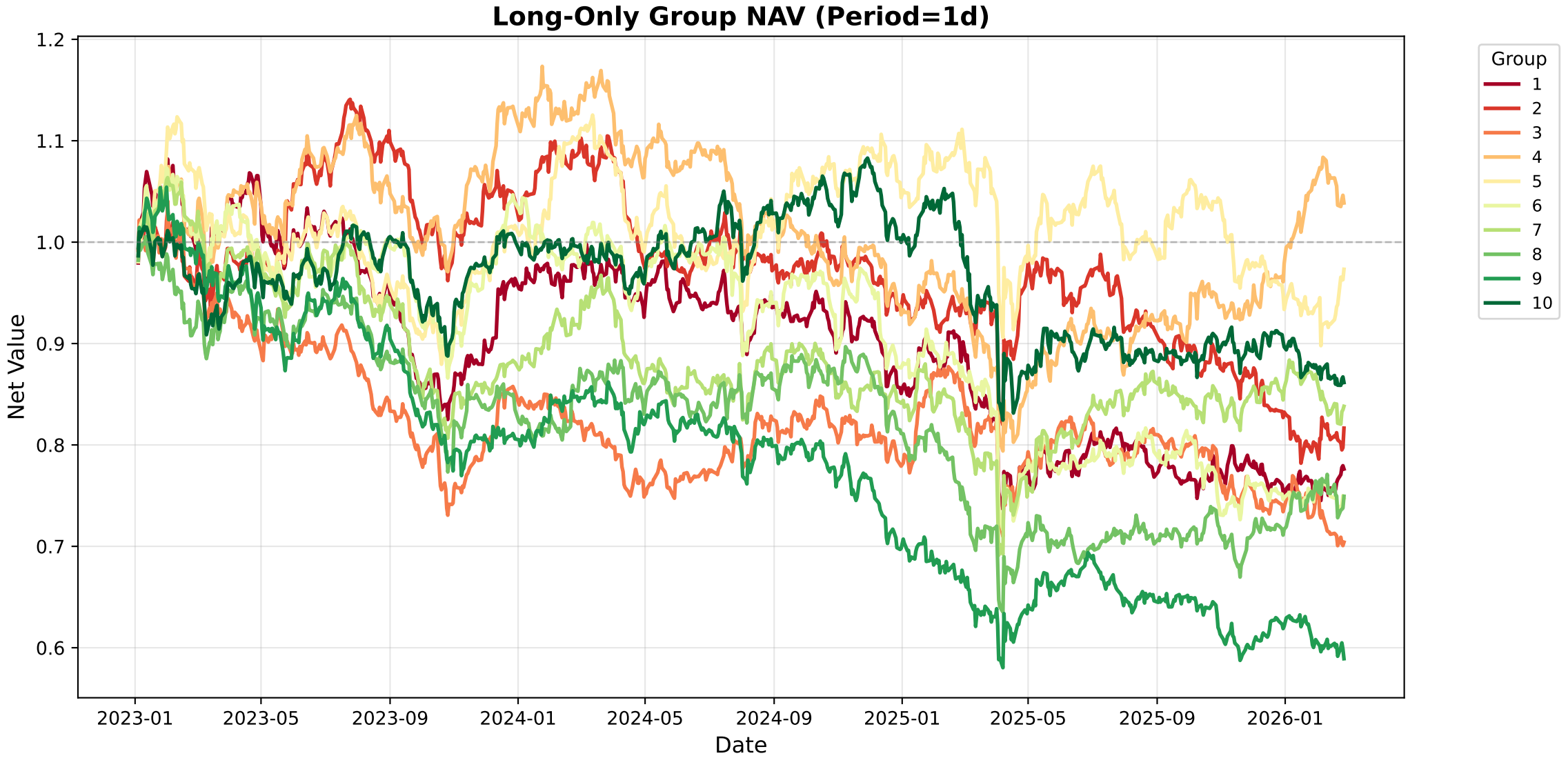
Long-Only Group NAV (Period=1d)
Net Value
Date
1.2
1.1
1.0
0.9
0.8
0.7
0.6
2023-01
2023-05
2023-09
2024-01
2024-05
2024-09
2025-01
2025-05
2025-09
2026-01
Group
1
2
3
4
5
6
7
8
9
10

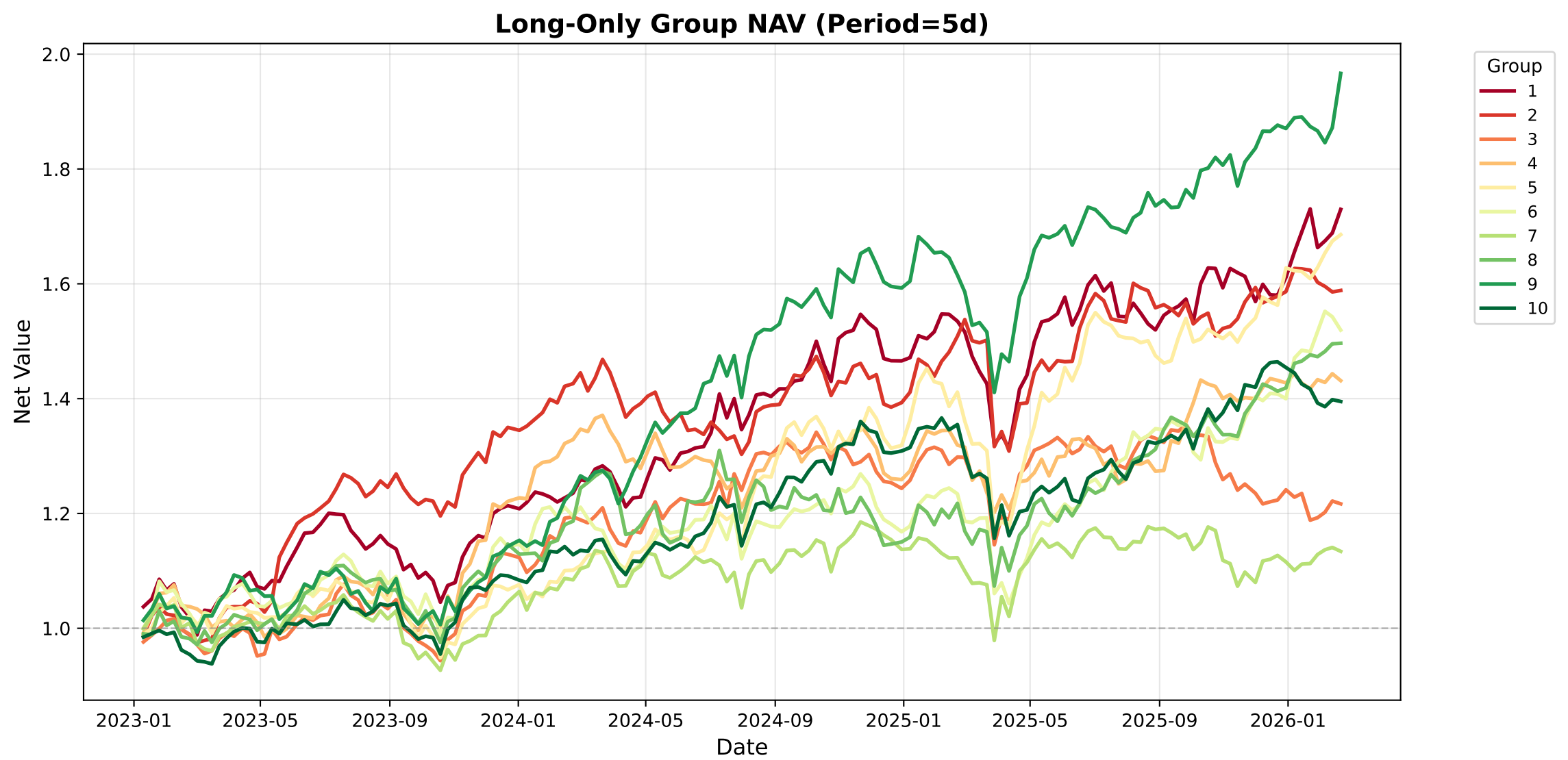
Long-Only Group NAV (Period=5d)
Net Value
Date
2.0
1.8
1.6
1.4
1.2
1.0
2023-01
2023-05
2023-09
2024-01
2024-05
2024-09
2025-01
2025-05
2025-09
2026-01
Group
1
2
3
4
5
6
7
8
9
10

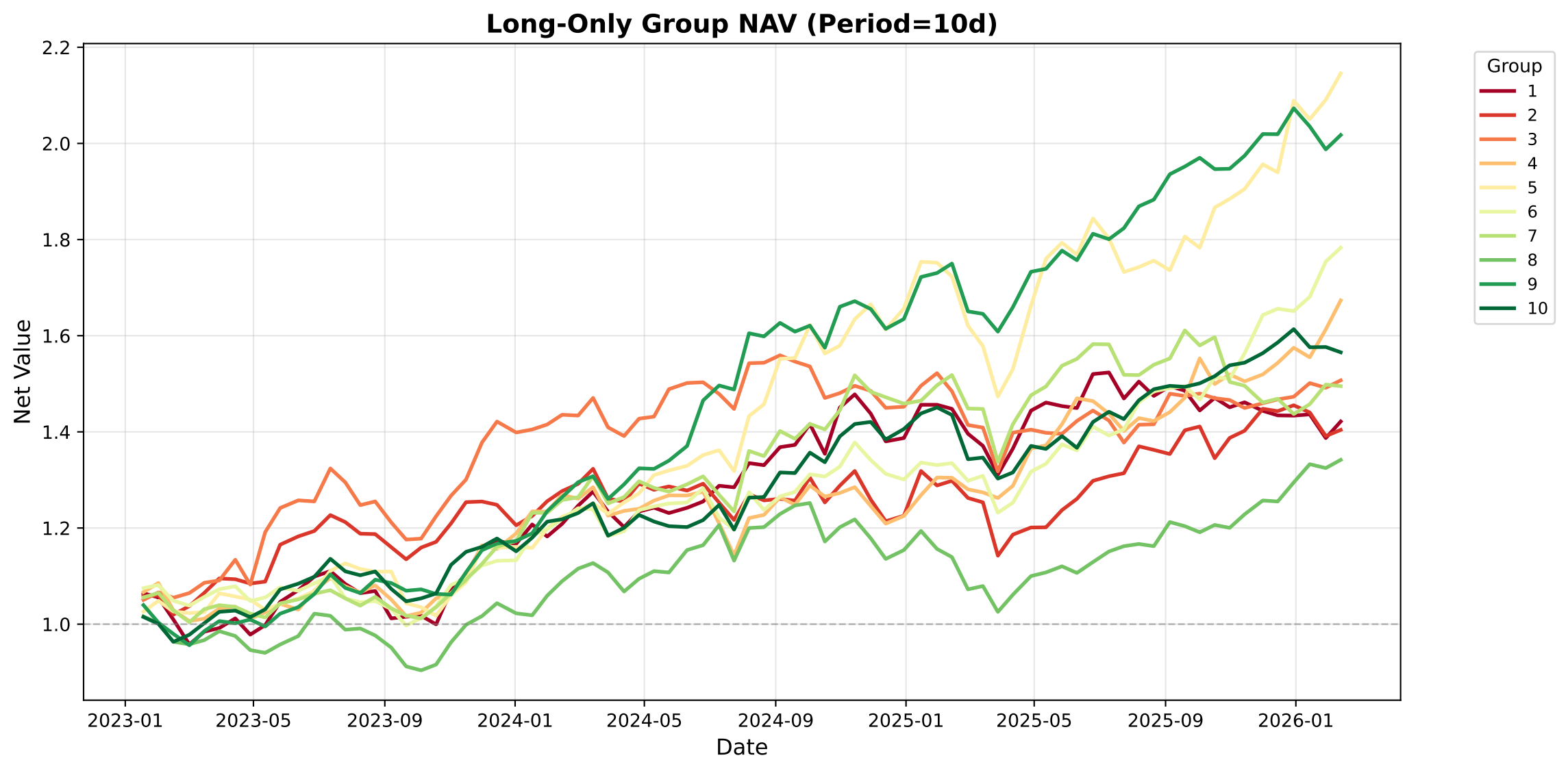
Long-Only Group NAV (Period=10d)
Net Value
Date
2.2
2.0
1.8
1.6
1.4
1.2
1.0
2023-01
2023-05
2023-09
2024-01
2024-05
2024-09
2025-01
2025-05
2025-09
2026-01
Group
1
2
3
4
5
6
7
8
9
10

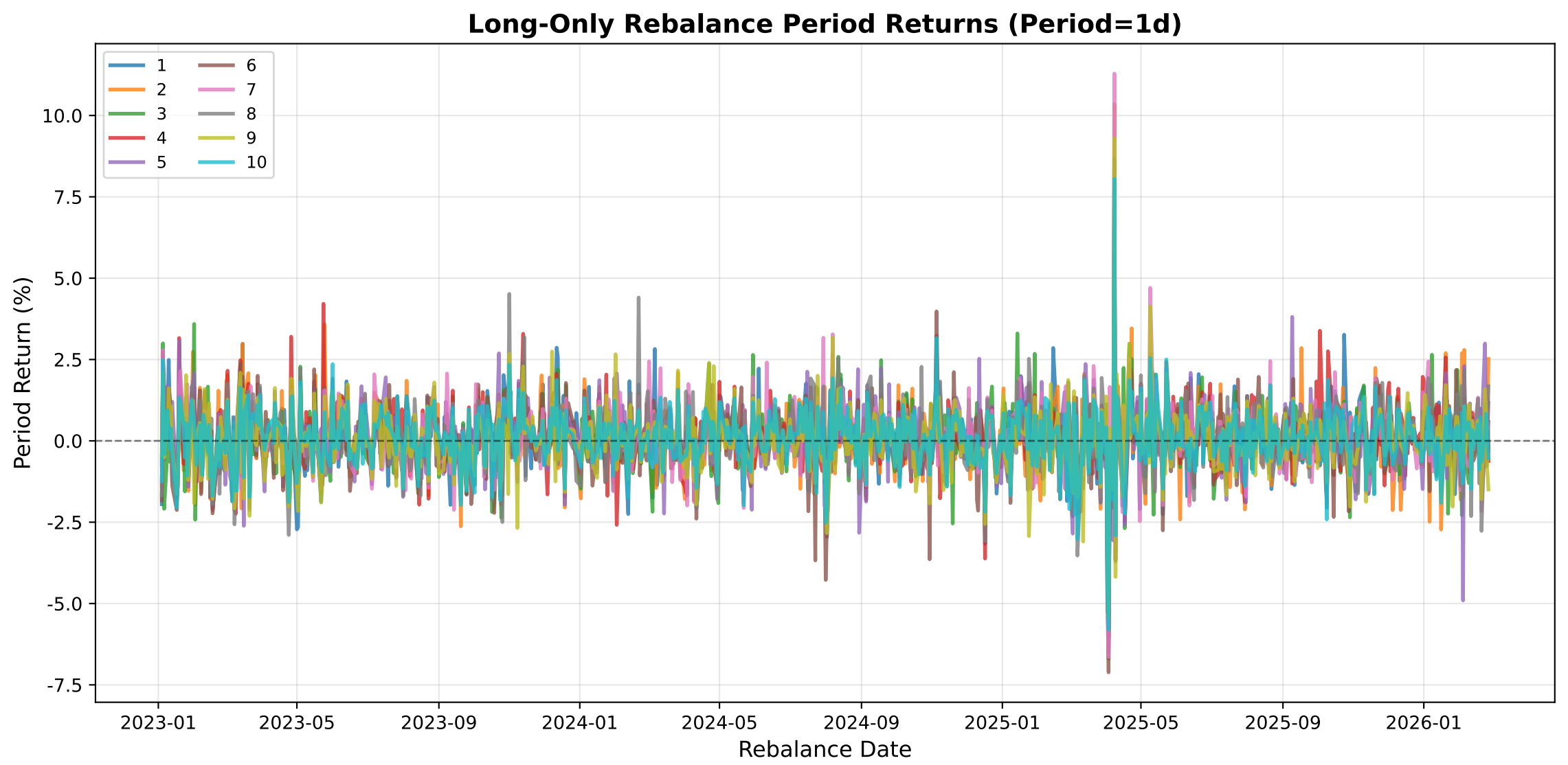
Long-Only Rebalance Period Returns (Period=1d)
1
2
3
4
5
6
7
8
9
10
10.0
7.5
5.0
2.5
0.0
-2.5
-5.0
-7.5
Period Return (%)
2023-01
2023-05
2023-09
2024-01
2024-05
2024-09
2025-01
2025-05
2025-09
2026-01
Rebalance Date

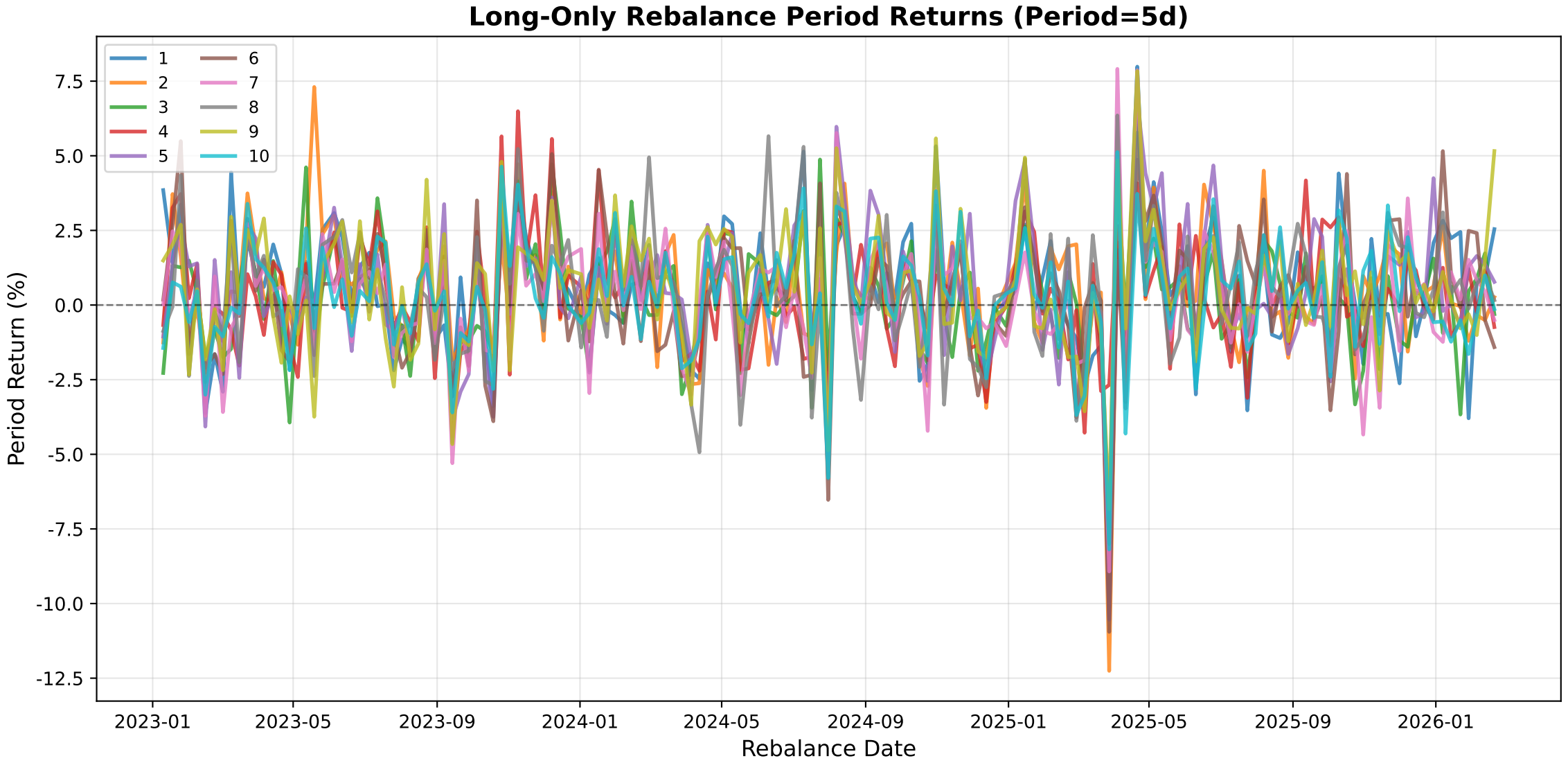
Long-Only Rebalance Period Returns (Period=5d)
1
2
3
4
5
6
7
8
9
10
7.5
5.0
2.5
0.0
-2.5
-5.0
-7.5
-10.0
-12.5
Period Return (%)
2023-01
2023-05
2023-09
2024-01
2024-05
2024-09
2025-01
2025-05
2025-09
2026-01
Rebalance Date

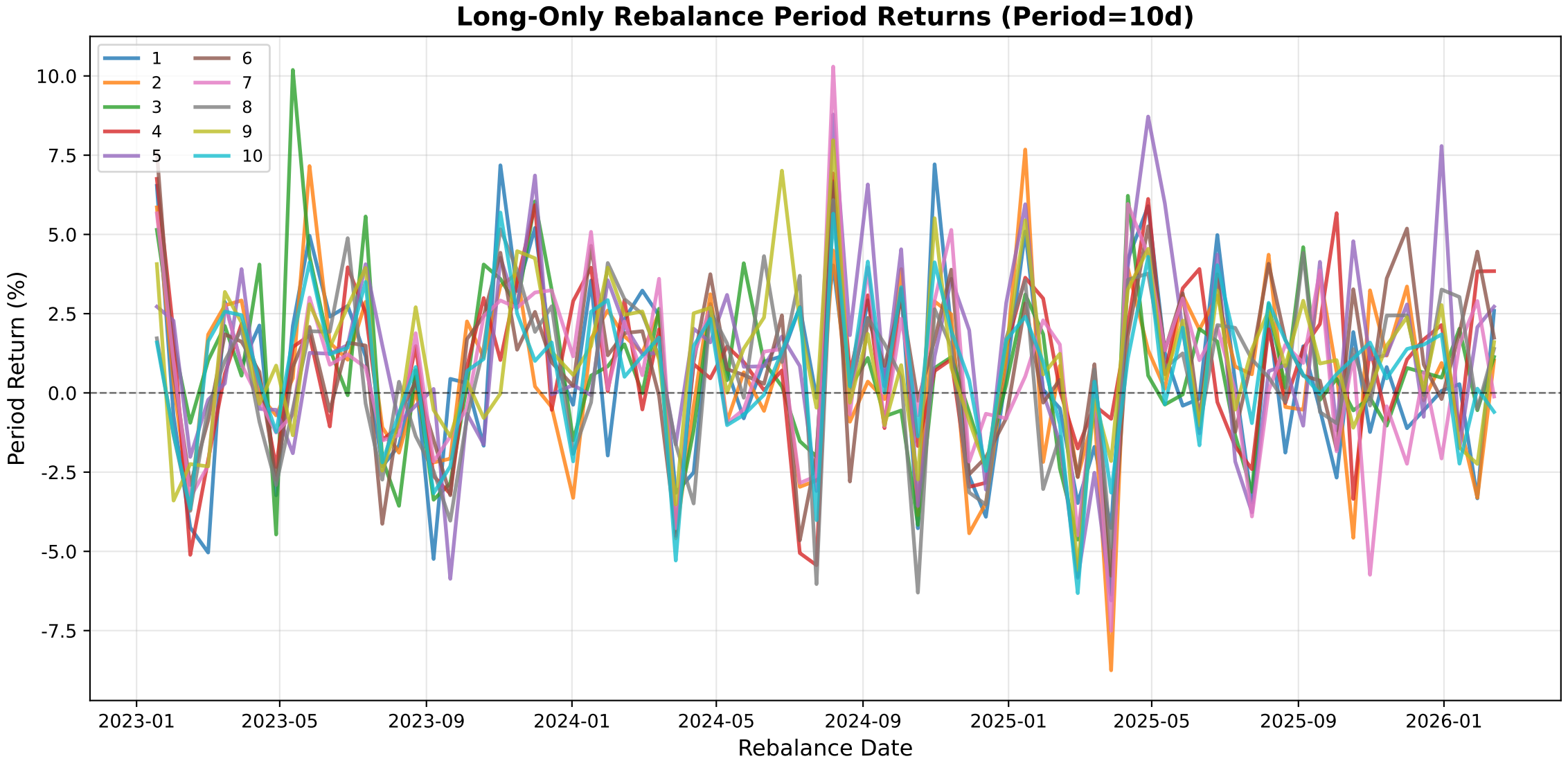
Long-Only Rebalance Period Returns (Period=10d)
1
2
3
4
5
6
7
8
9
10
10.0
7.5
5.0
2.5
0.0
-2.5
-5.0
-7.5
Period Return (%)
2023-01
2023-05
2023-09
2024-01
2024-05
2024-09
2025-01
2025-05
2025-09
2026-01
Rebalance Date