Single Factor Test Report

Factor: alpha003

Rebalance Periods: 1, 5, 10 days

Generated: 2026-03-02 17:47:44

Report Contents:

1. IC Analysis
2. Long-Short Backtest
3. Long-Only Backtest
4. Short-Only Backtest

IC Statistics

Metric	Period_1	Period_5	Period_10
Mean	0.0011	0.0038	0.0012
Std	0.1144	0.1048	0.1090
IR	0.0096	0.0362	0.0113
Skew	0.1212	-0.0923	-0.0183
Kurtosis	-0.0482	-0.6402	0.0952
t_value	0.2677	0.4527	0.1000
p_value	0.789029	0.651373	0.920643
Win_Rate	0.4842	0.5414	0.5385
IC>0.02	0.4221	0.4522	0.4359

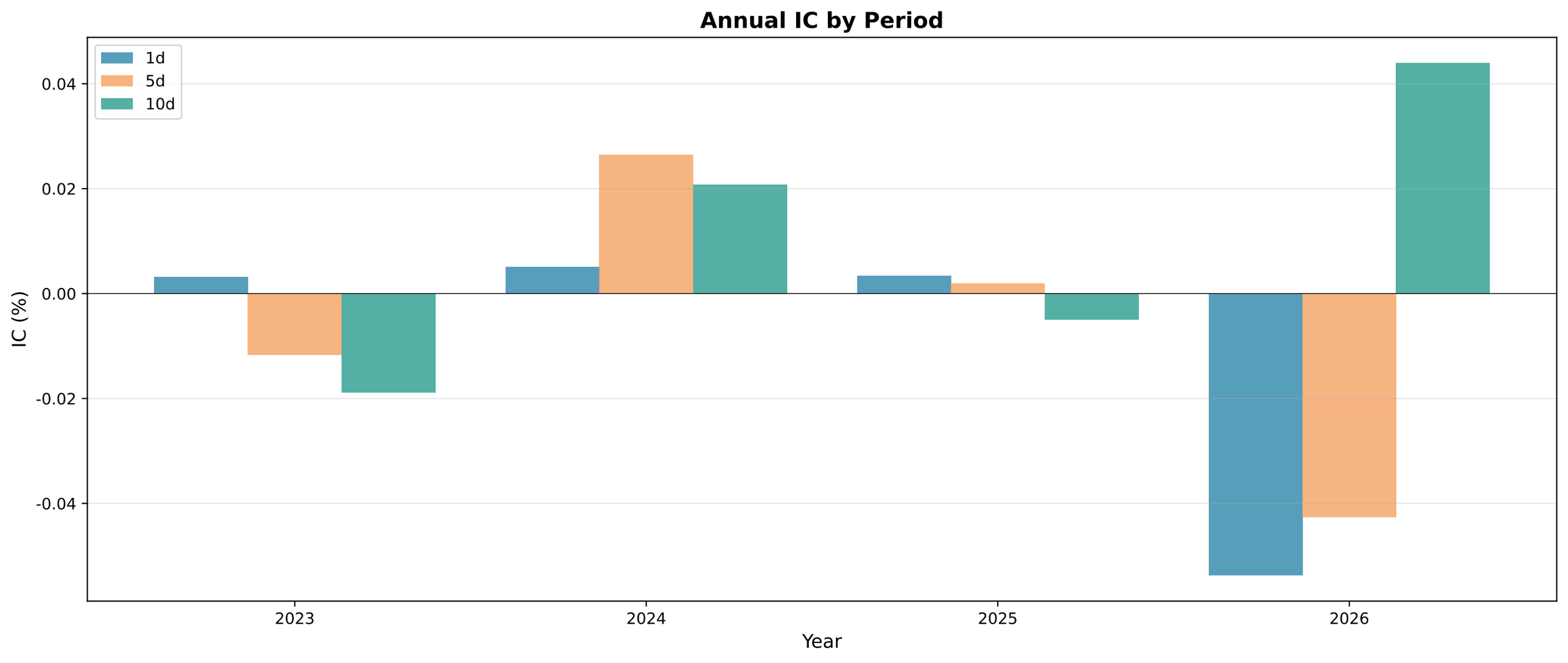
Annual IC by Period
1d
5d
10d
0.04
0.02
0.00
-0.02
-0.04
IC (%)
2023
2024
2025
2026
Year

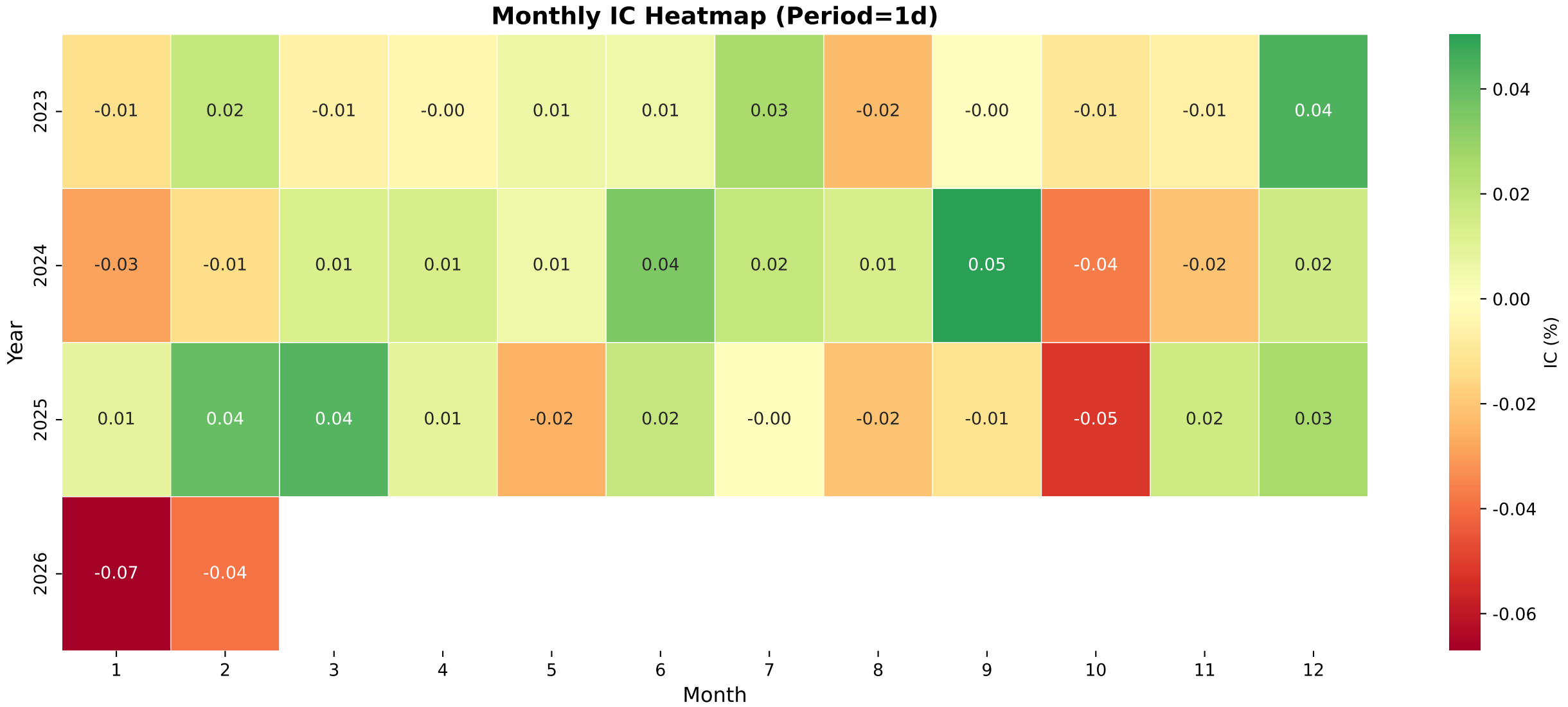
Monthly IC Heatmap (Period=1d)
Year
2023
2024
2025
2026
-0.01 0.02 -0.01 -0.00 0.01 0.01 0.03 -0.02 -0.00 -0.01 -0.01 0.04
-0.03 -0.01 0.01 0.01 0.01 0.04 0.02 0.01 0.05 -0.04 -0.02 0.02
0.01 0.04 0.04 0.01 -0.02 0.02 -0.00 -0.02 -0.01 -0.05 0.02 0.03
-0.07 -0.04
1 2 3 4 5 6 7 8 9 10 11 12
Month
IC (%)
0.04
0.02
0.00
-0.02
-0.04
-0.06

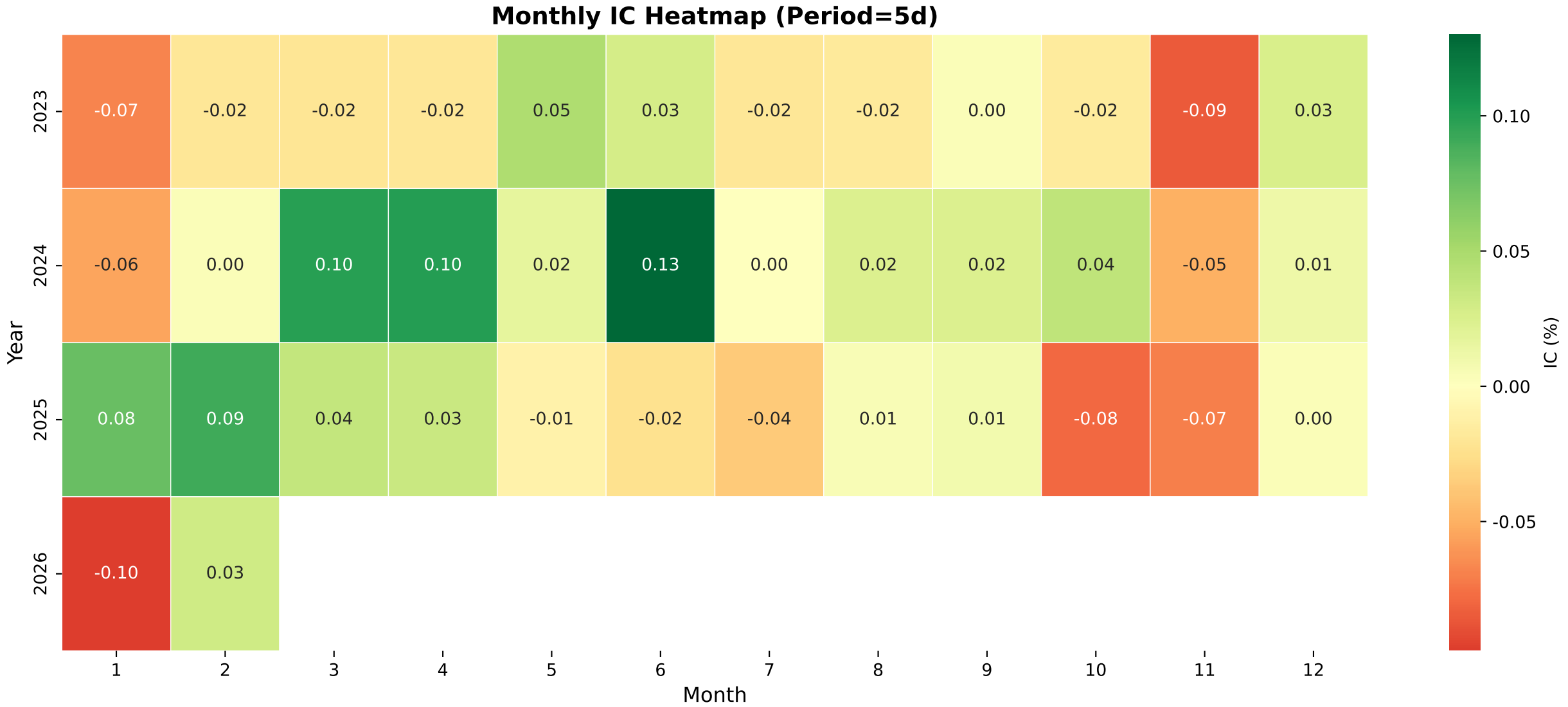
Monthly IC Heatmap (Period=5d)
Year
2023
2024
2025
2026
Month
1
2
3
4
5
6
7
8
9
10
11
12
-0.07 -0.02 -0.02 -0.02 0.05 0.03 -0.02 -0.02 0.00 -0.02 -0.09 0.03
-0.06 0.00 0.10 0.10 0.02 0.13 0.00 0.02 0.02 0.04 -0.05 0.01
0.08 0.09 0.04 0.03 -0.01 -0.02 -0.04 0.01 0.01 -0.08 -0.07 0.00
-0.10 0.03
IC (%)
0.10
0.05
0.00
-0.05

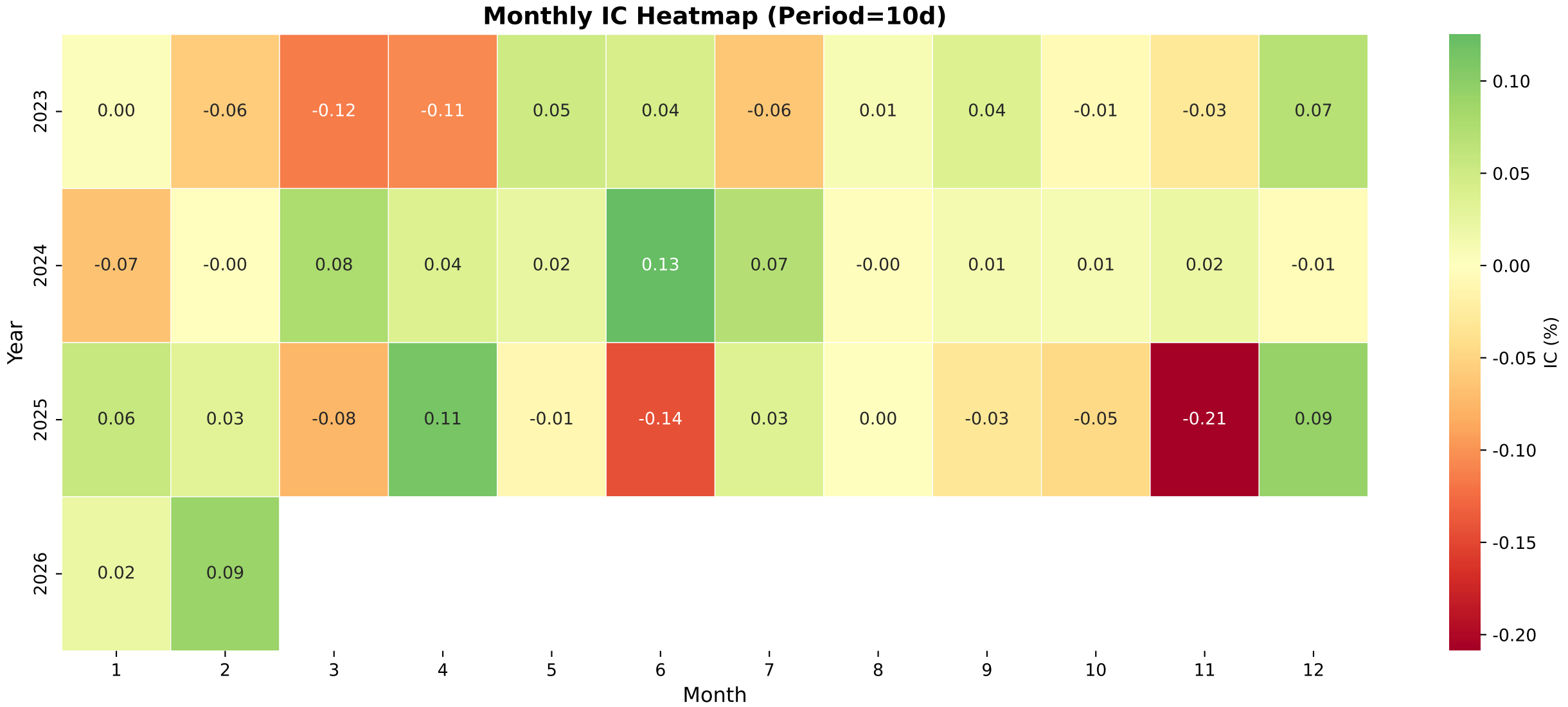
Monthly IC Heatmap (Period=10d)
Year
2023
2024
2025
2026
Month
1
2
3
4
5
6
7
8
9
10
11
12
0.00 -0.06 -0.12 -0.11 0.05 0.04 -0.06 0.01 0.04 -0.01 -0.03 0.07
-0.07 -0.00 0.08 0.04 0.02 0.13 0.07 -0.00 0.01 0.01 0.02 -0.01
0.06 0.03 -0.08 0.11 -0.01 -0.14 0.03 0.00 -0.03 -0.05 -0.21 0.09
0.02 0.09
IC (%)
0.10
0.05
0.00
-0.05
-0.10
-0.15
-0.20

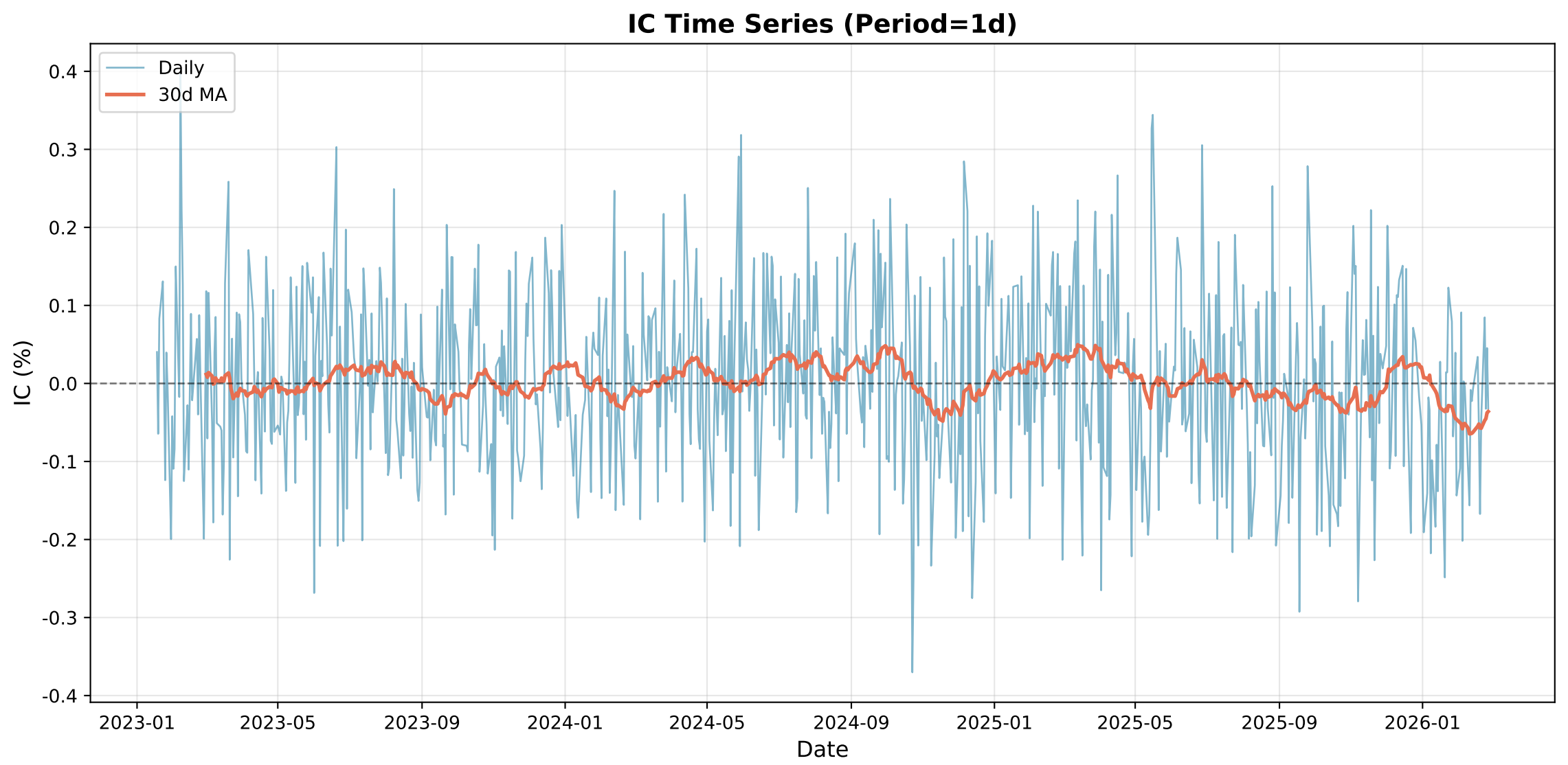
IC Time Series (Period=1d)
Daily
30d MA
IC (%)
0.4
0.3
0.2
0.1
0.0
-0.1
-0.2
-0.3
-0.4
2023-01
2023-05
2023-09
2024-01
2024-05
2024-09
2025-01
2025-05
2025-09
2026-01
Date

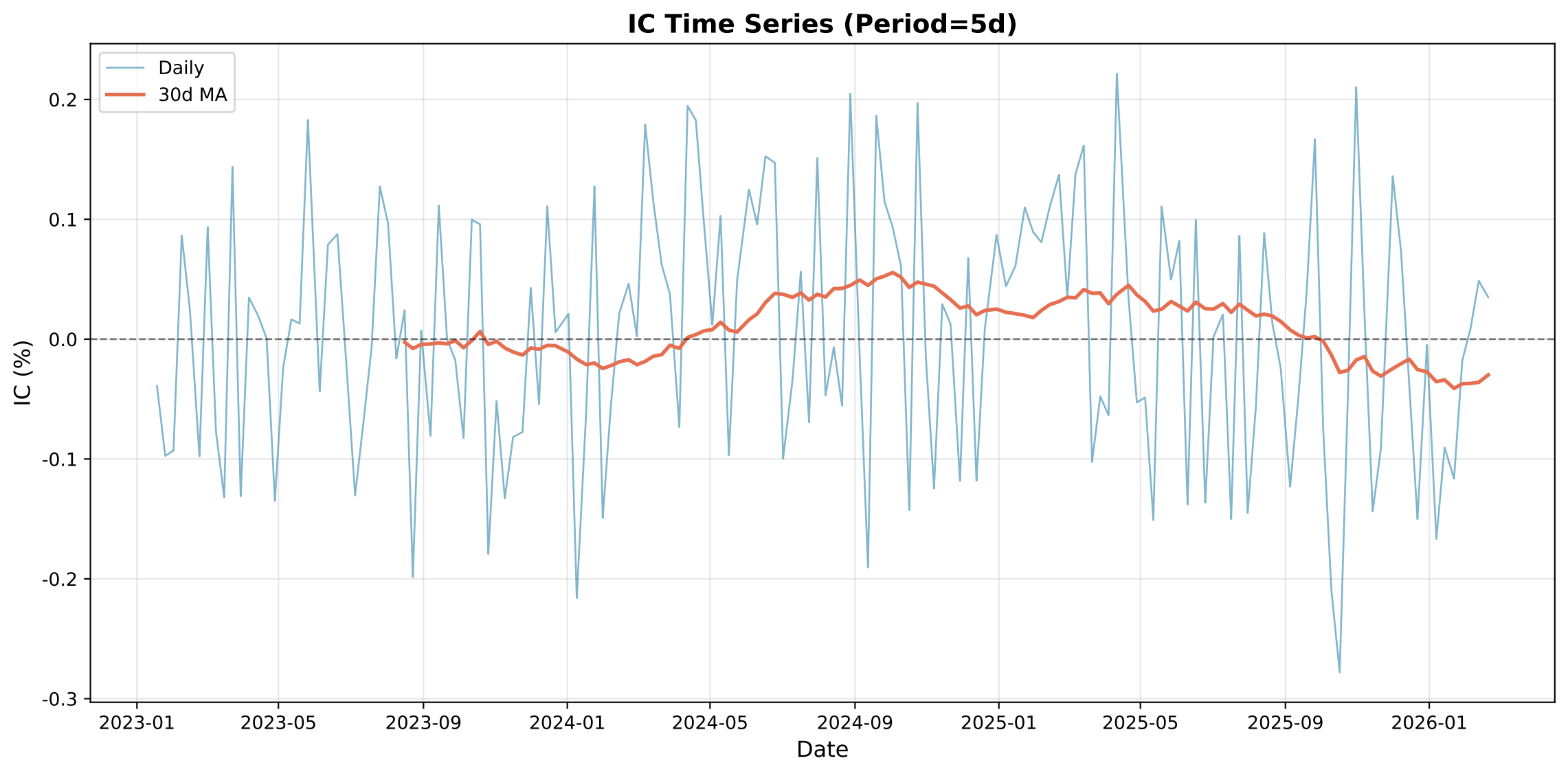
IC Time Series (Period=5d)
Daily
30d MA
0.2
0.1
0.0
-0.1
-0.2
-0.3
IC (%)
2023-01
2023-05
2023-09
2024-01
2024-05
2024-09
2025-01
2025-05
2025-09
2026-01
Date

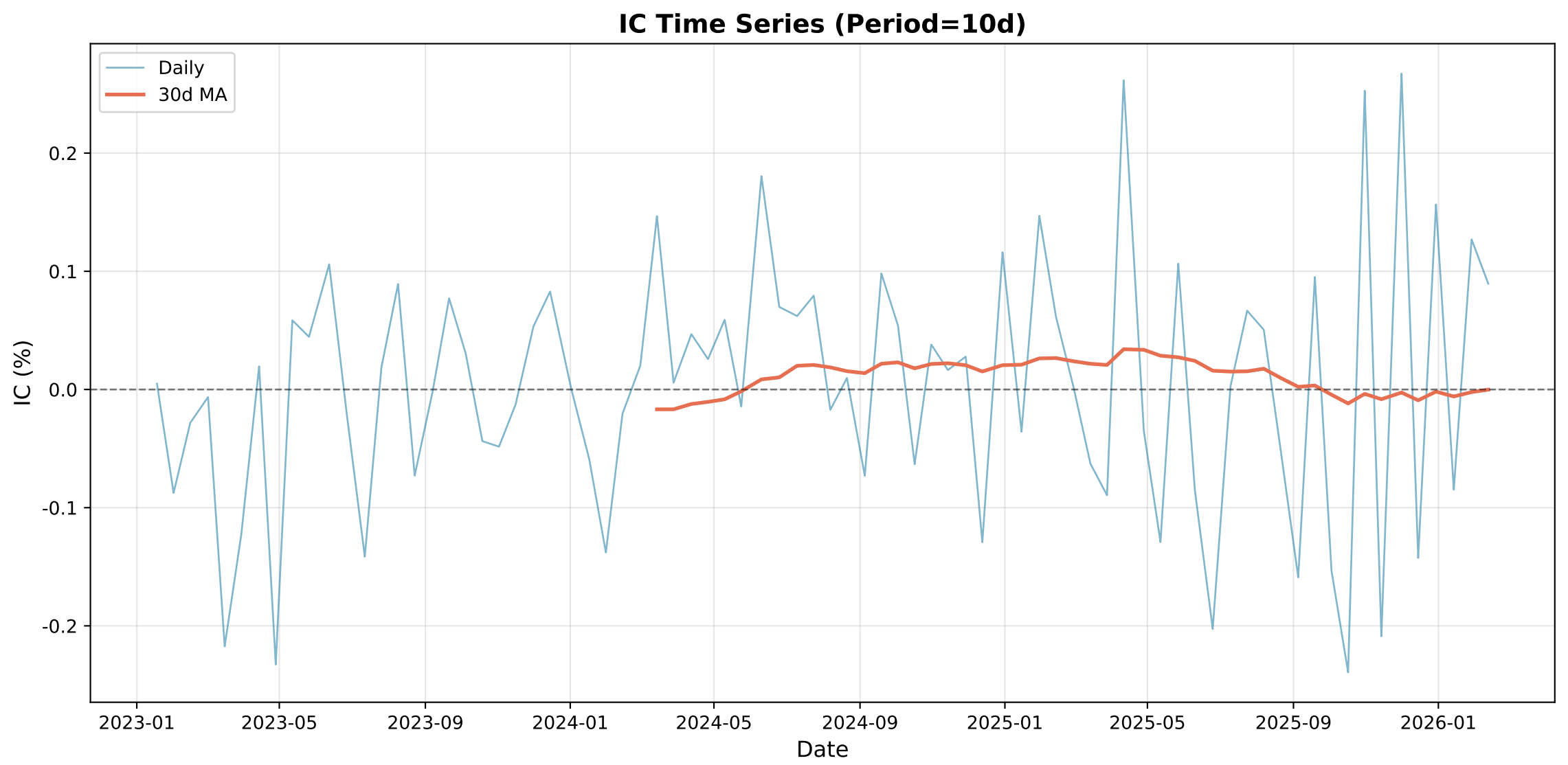
IC Time Series (Period=10d)
Daily
30d MA
0.2
0.1
0.0
-0.1
-0.2
IC (%)
2023-01
2023-05
2023-09
2024-01
2024-05
2024-09
2025-01
2025-05
2025-09
2026-01
Date

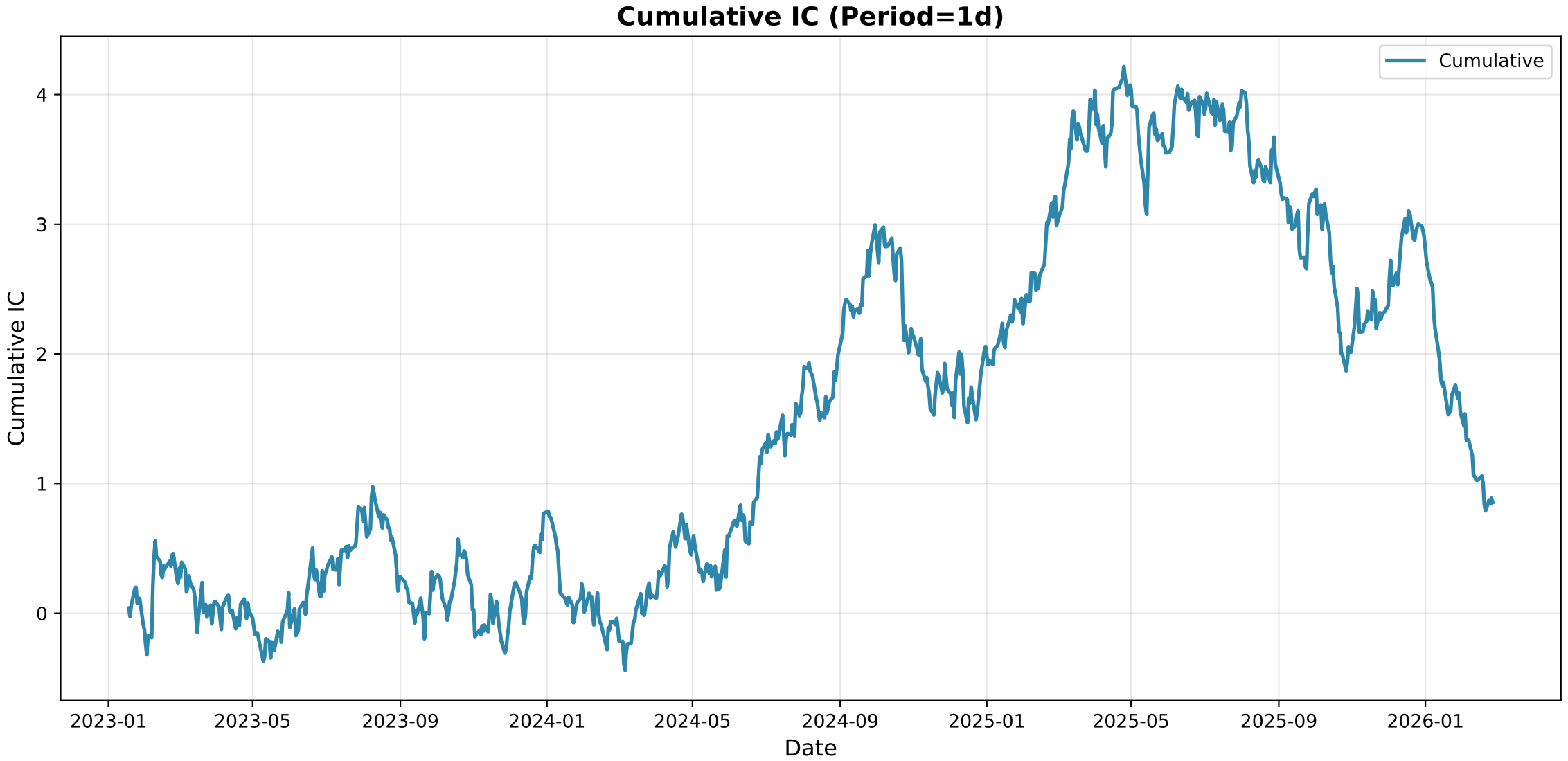
Cumulative IC (Period=1d)
Cumulative
Cumulative IC
4
3
2
1
0
2023-01
2023-05
2023-09
2024-01
2024-05
2024-09
2025-01
2025-05
2025-09
2026-01
Date

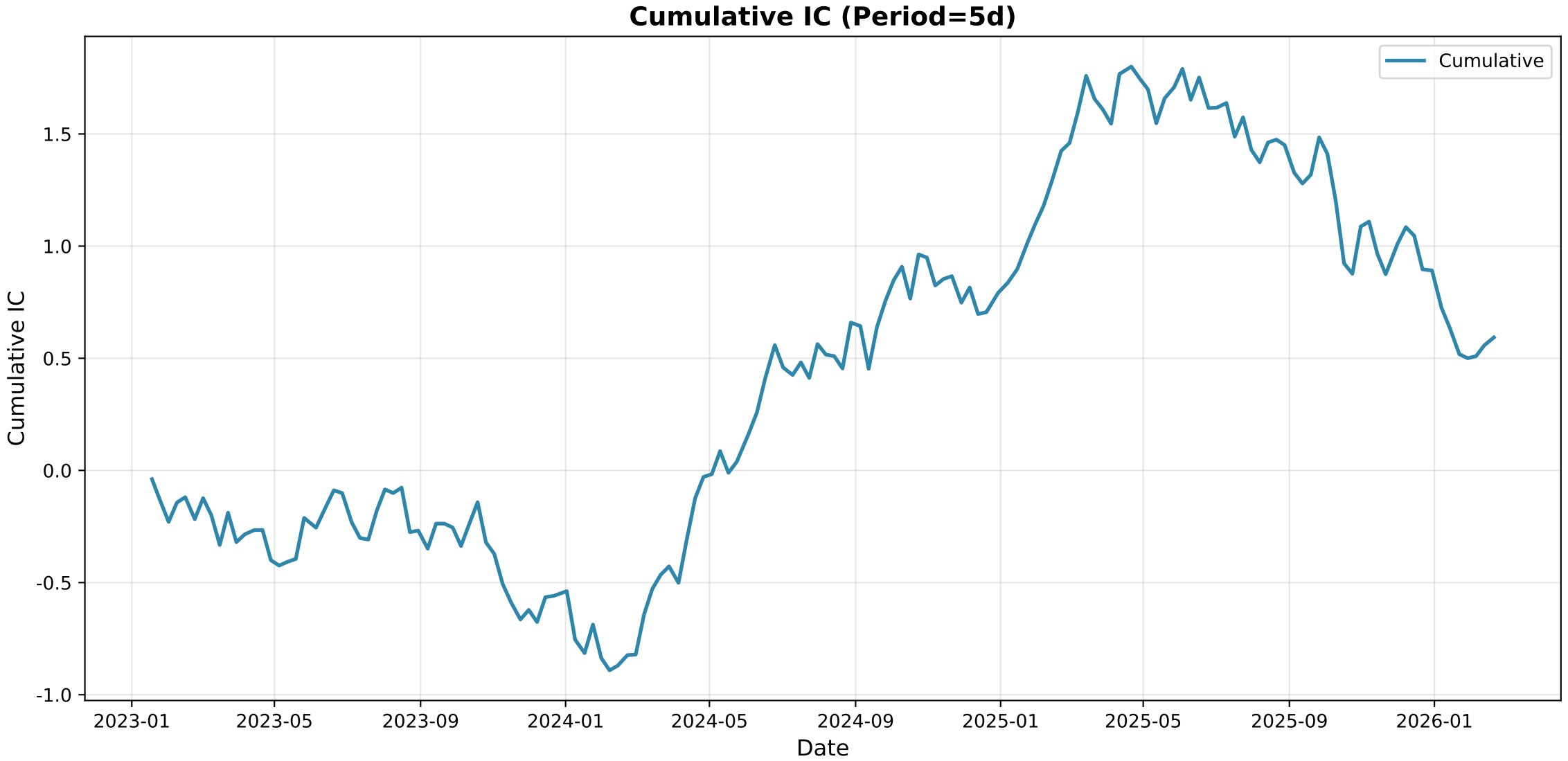
Cumulative IC (Period=5d)
Cumulative
Cumulative IC
1.5
1.0
0.5
0.0
-0.5
-1.0
2023-01
2023-05
2023-09
2024-01
2024-05
2024-09
2025-01
2025-05
2025-09
2026-01
Date

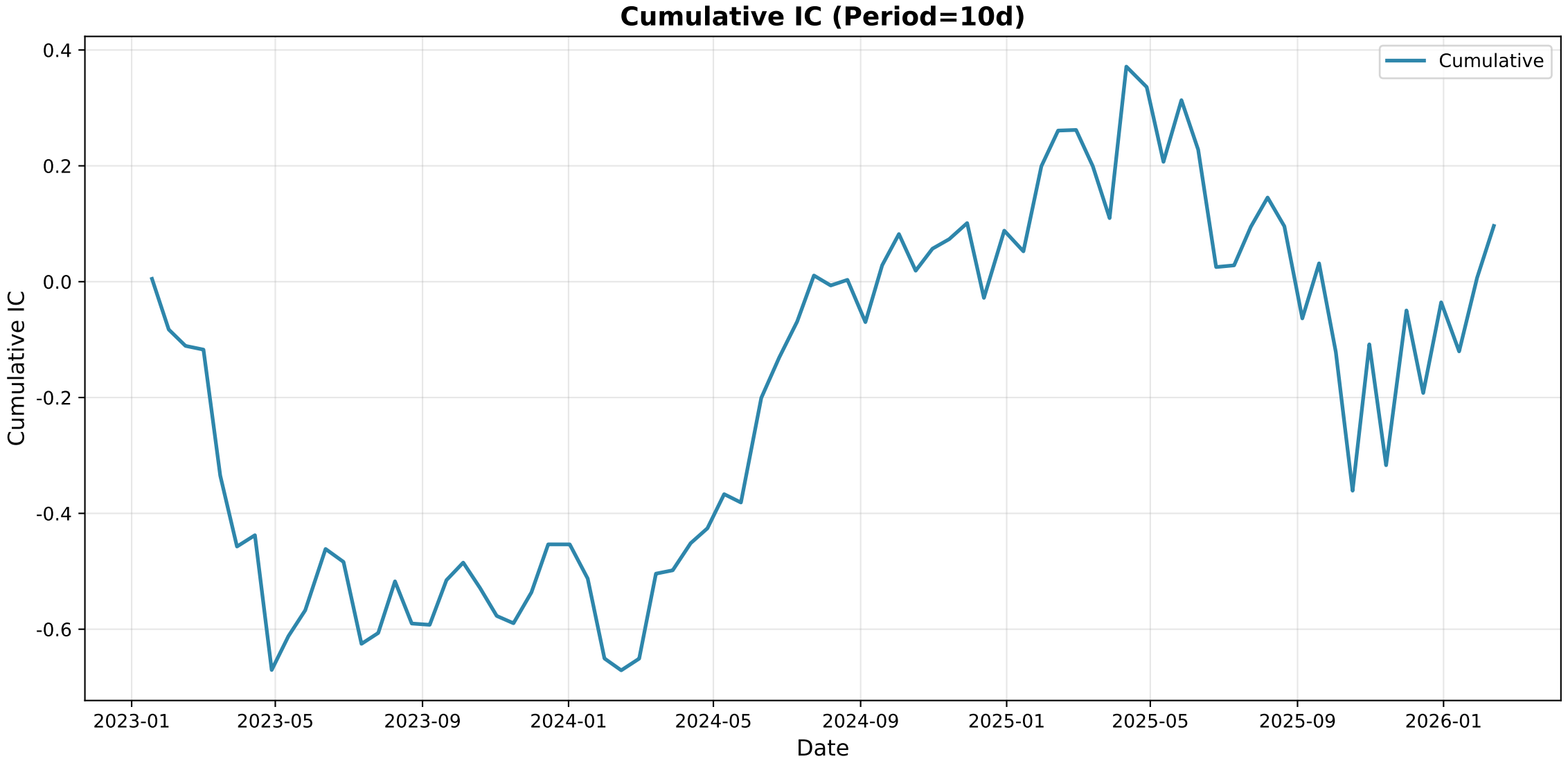
Cumulative IC (Period=10d)
Cumulative
Cumulative IC
0.4
0.2
0.0
-0.2
-0.4
-0.6
2023-01
2023-05
2023-09
2024-01
2024-05
2024-09
2025-01
2025-05
2025-09
2026-01
Date

Group IC Statistics

Metric	Period_1	Period_5	Period_10
Mean	0.0011	0.0147	0.0053
Std	0.3380	0.3147	0.3305
IR	0.0033	0.0468	0.0161
t_value	0.0933	0.5865	0.1423
p_value	0.925719	0.558387	0.887215
Win_Rate	0.5032	0.5032	0.5128

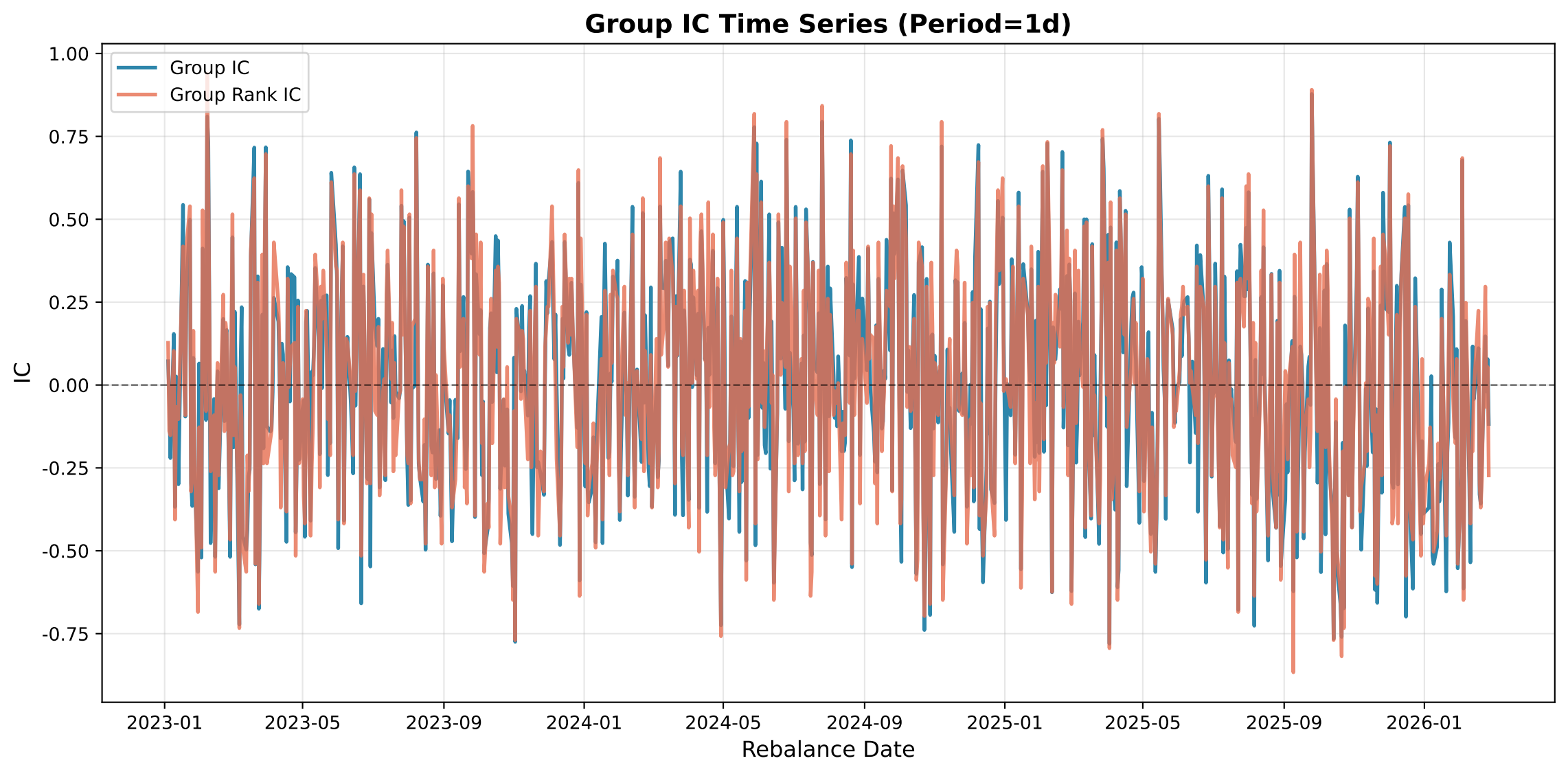
Group IC Time Series (Period=1d)
Group IC
Group Rank IC
IC
1.00
0.75
0.50
0.25
0.00
-0.25
-0.50
-0.75
2023-01
2023-05
2023-09
2024-01
2024-05
2024-09
2025-01
2025-05
2025-09
2026-01
Rebalance Date

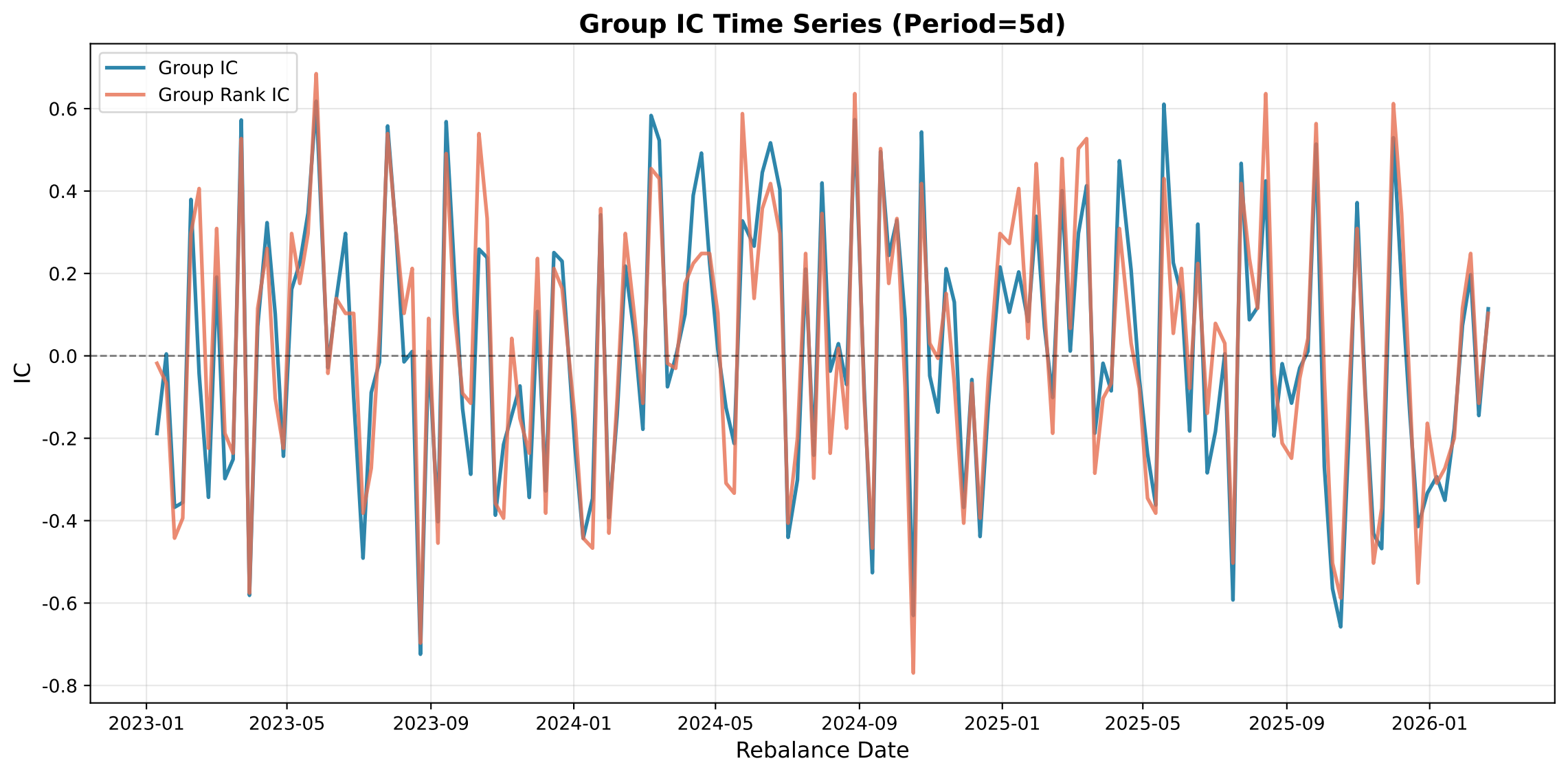
Group IC Time Series (Period=5d)
Group IC
Group Rank IC
IC
0.6
0.4
0.2
0.0
-0.2
-0.4
-0.6
-0.8
2023-01
2023-05
2023-09
2024-01
2024-05
2024-09
2025-01
2025-05
2025-09
2026-01
Rebalance Date

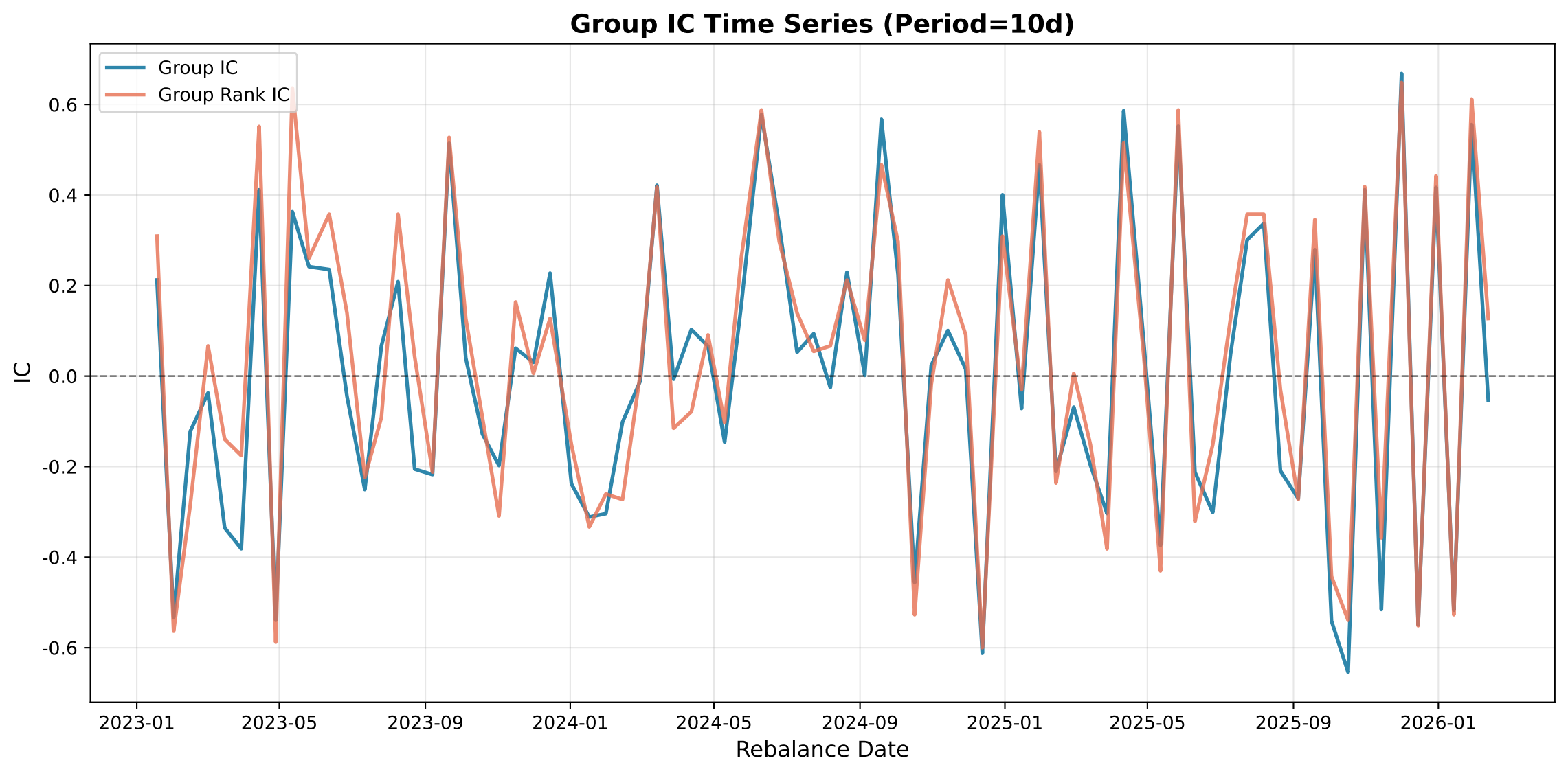
Group IC Time Series (Period=10d)
Group IC
Group Rank IC
IC
0.6
0.4
0.2
0.0
-0.2
-0.4
-0.6
2023-01
2023-05
2023-09
2024-01
2024-05
2024-09
2025-01
2025-05
2025-09
2026-01
Rebalance Date

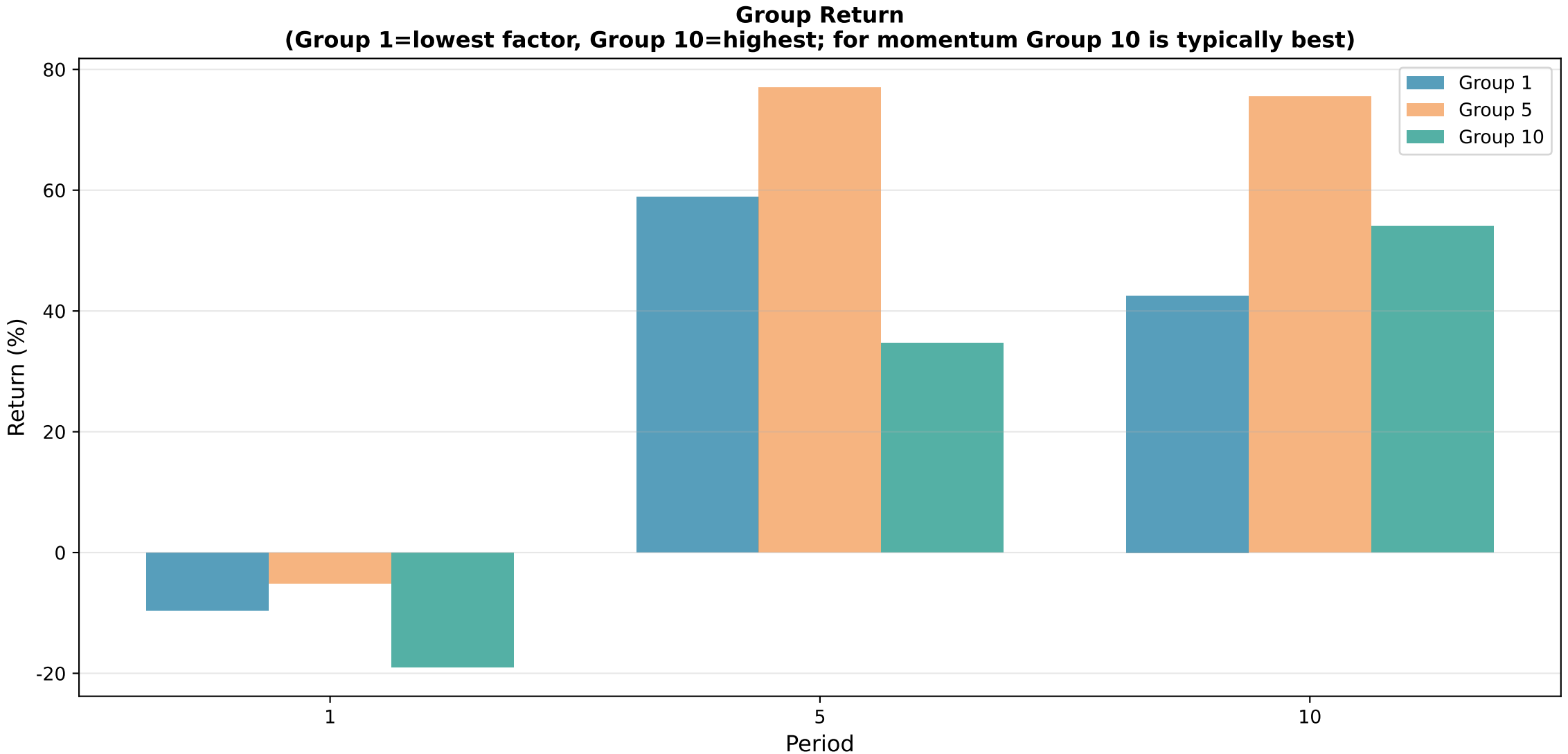
Group Return
(Group 1=lowest factor, Group 10=highest; for momentum Group 10 is typically best)
Group 1
Group 5
Group 10
Return (%)
80
60
40
20
0
-20
1
5
10
Period

Long-Only Performance by Group

Period	Group	AReturnRate	AVolatility	SharpeRatio	MaxDrawdown	WinningRatio	PnLRatio
Period_1	G1	-0.0251	0.1563	-0.4079	-0.3477	0.5019	0.9707
Period_1	G2	-0.0824	0.1560	-0.6562	-0.3764	0.4930	0.9440
Period_1	G3	-0.0317	0.1539	-0.3361	-0.2192	0.4930	1.0026
Period_1	G4	-0.0844	0.1531	-0.6816	-0.3991	0.5082	0.8826
Period_1	G5	-0.0137	0.1599	-0.2105	-0.2170	0.4880	1.0449
Period_1	G6	-0.0894	0.1648	-0.6637	-0.3670	0.4867	0.9638
Period_1	G7	-0.0341	0.1519	-0.3558	-0.2301	0.5222	0.8868
Period_1	G8	-0.0739	0.1620	-0.5798	-0.3149	0.4918	0.9592
Period_1	G9	-0.1279	0.1630	-0.9077	-0.3968	0.4816	0.9361
Period_1	G10	-0.0610	0.1410	-0.5748	-0.2189	0.5044	0.9141
Period_10	G1	1.8136	0.3531	5.0796	-0.1452	0.5769	1.2621
Period_10	G2	3.6099	0.4110	8.7351	-0.1137	0.6154	1.1760
Period_10	G3	0.7884	0.4052	1.8962	-0.1464	0.5641	1.0176
Period_10	G4	4.4029	0.4809	9.1131	-0.1085	0.5897	1.3323
Period_10	G5	4.3951	0.4698	9.3131	-0.1055	0.5513	1.5590
Period_10	G6	7.4455	0.5465	13.5876	-0.1351	0.6154	1.5334
Period_10	G7	3.7242	0.4283	8.6476	-0.1326	0.6282	1.1409
Period_10	G8	2.3902	0.4037	5.8711	-0.1129	0.6410	0.9801
Period_10	G9	3.1739	0.4070	7.7500	-0.1295	0.6410	1.1271
Period_10	G10	2.7380	0.3523	7.7158	-0.1100	0.6154	1.2104
Period_5	G1	0.9816	0.3453	2.7848	-0.2263	0.5478	1.2192
Period_5	G2	0.4542	0.3371	1.2882	-0.1686	0.5605	0.9621
Period_5	G3	0.5891	0.3458	1.6457	-0.1543	0.5669	0.9678
Period_5	G4	0.8036	0.3561	2.2003	-0.1644	0.5987	0.9106
Period_5	G5	1.5481	0.3445	4.4361	-0.1379	0.5860	1.1425
Period_5	G6	1.4254	0.3774	3.7243	-0.2132	0.5796	1.1233
Period_5	G7	0.9826	0.3342	2.8804	-0.1911	0.5605	1.1414
Period_5	G8	0.6088	0.2926	2.0122	-0.1419	0.5924	0.9204
Period_5	G9	1.7268	0.2885	5.9161	-0.1497	0.5796	1.3608
Period_5	G10	0.6526	0.2843	2.2252	-0.1322	0.5541	1.0900

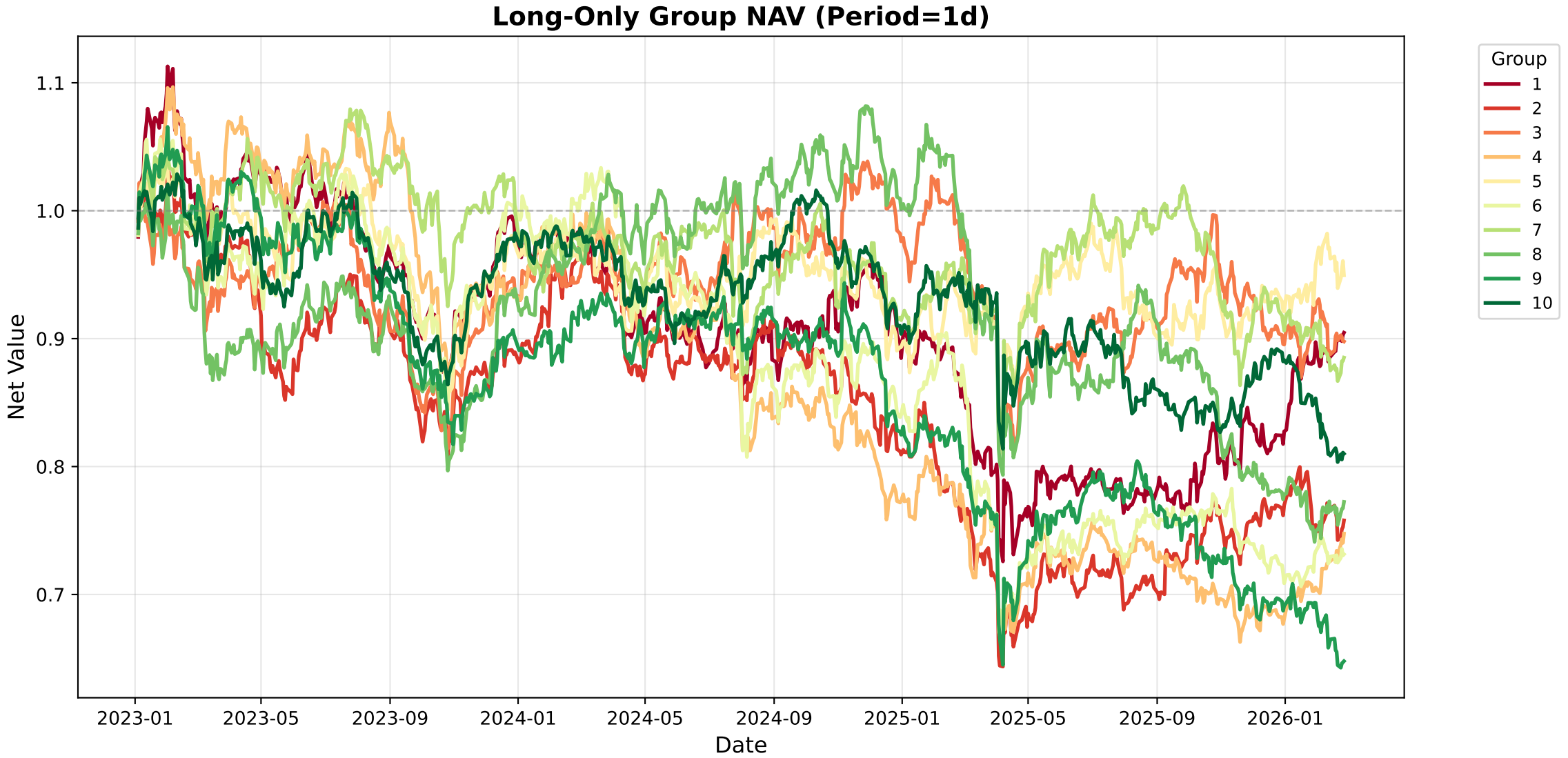
Long-Only Group NAV (Period=1d)
Net Value
1.1
1.0
0.9
0.8
0.7
2023-01
2023-05
2023-09
2024-01
2024-05
2024-09
2025-01
2025-05
2025-09
2026-01
Date
Group
1
2
3
4
5
6
7
8
9
10

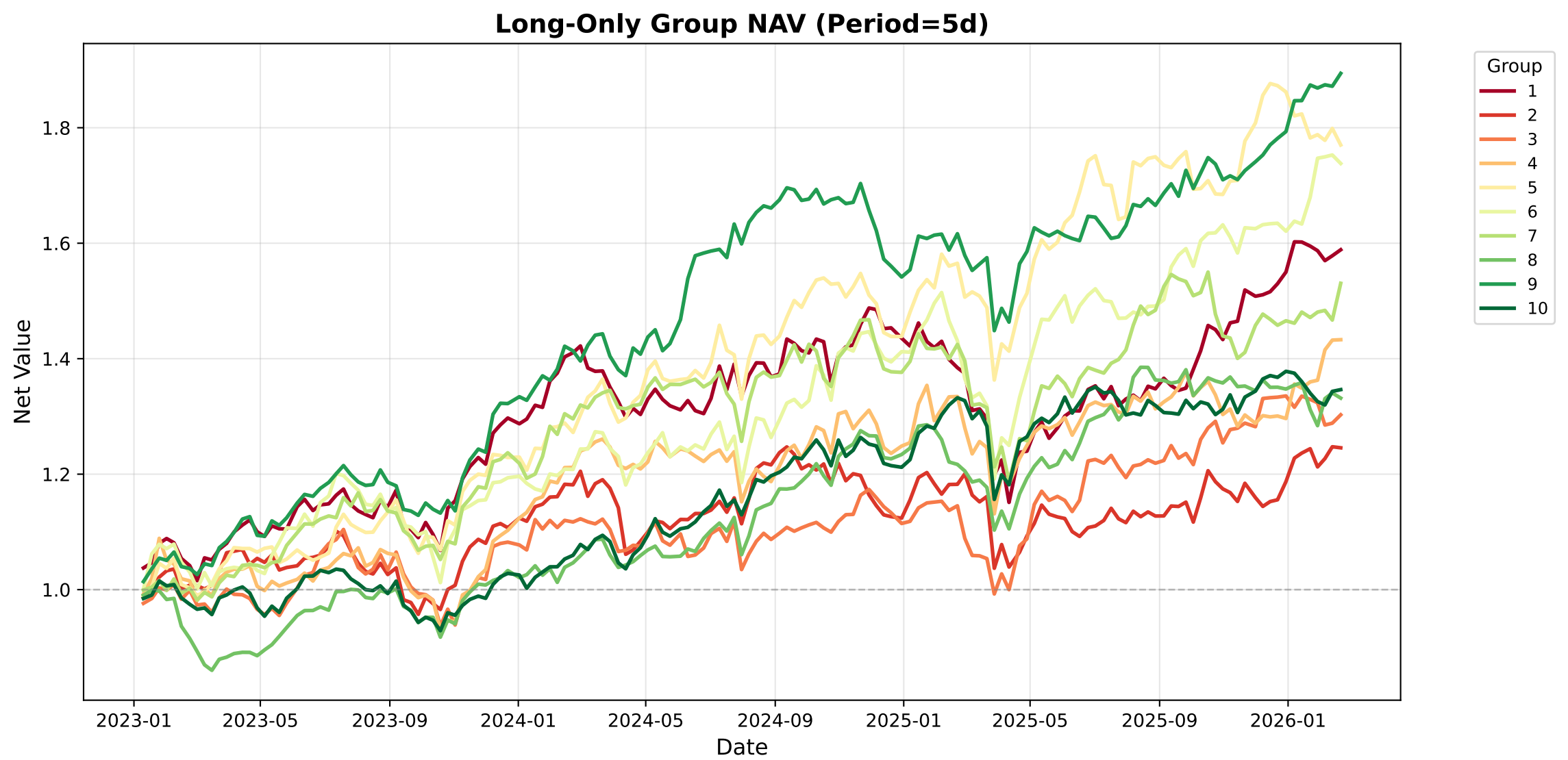
Long-Only Group NAV (Period=5d)
Net Value
1.8
1.6
1.4
1.2
1.0
2023-01
2023-05
2023-09
2024-01
2024-05
2024-09
2025-01
2025-05
2025-09
2026-01
Date
Group
1
2
3
4
5
6
7
8
9
10

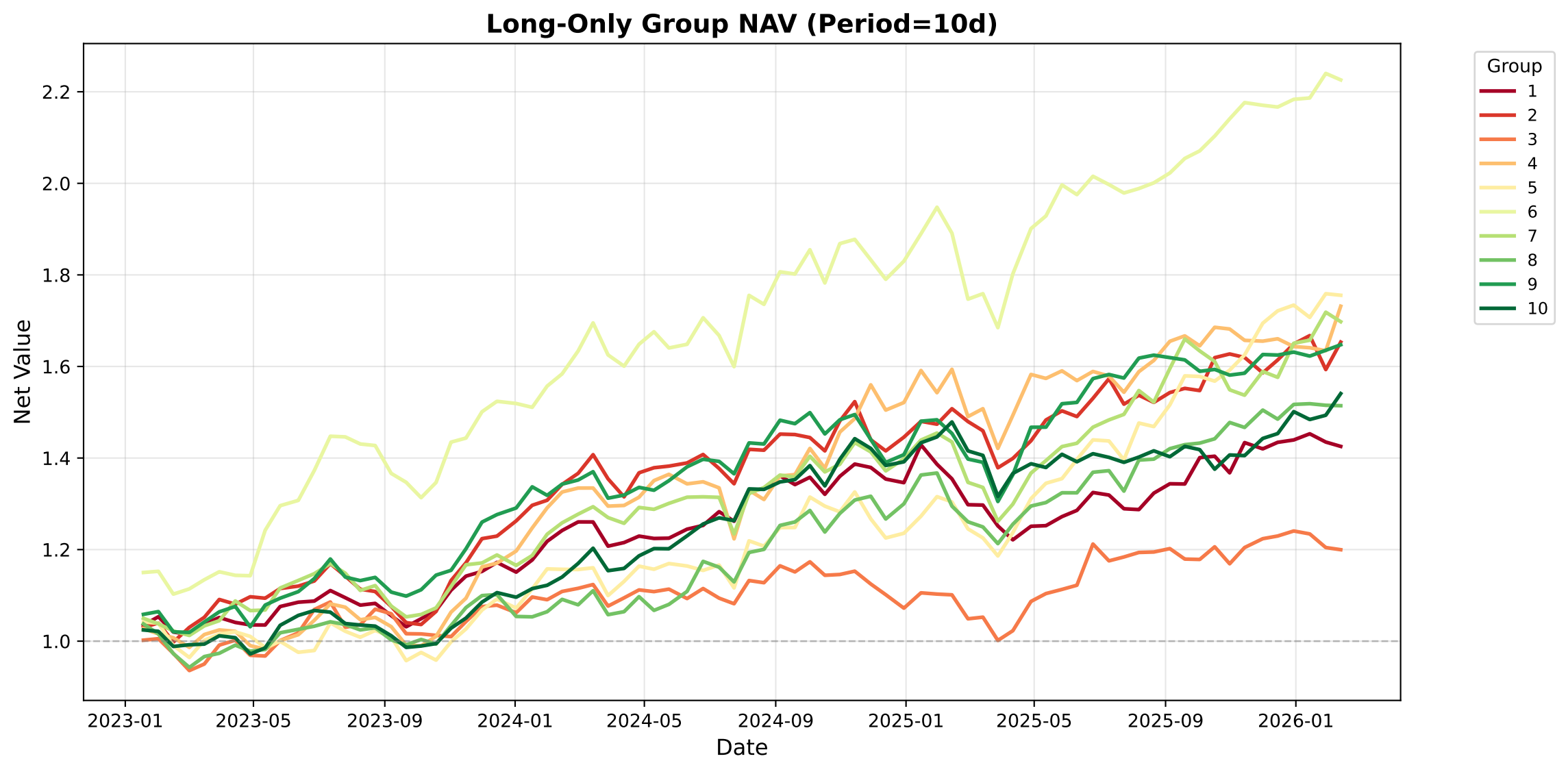
Long-Only Group NAV (Period=10d)
Net Value
2.2
2.0
1.8
1.6
1.4
1.2
1.0
2023-01
2023-05
2023-09
2024-01
2024-05
2024-09
2025-01
2025-05
2025-09
2026-01
Date
Group
1
2
3
4
5
6
7
8
9
10

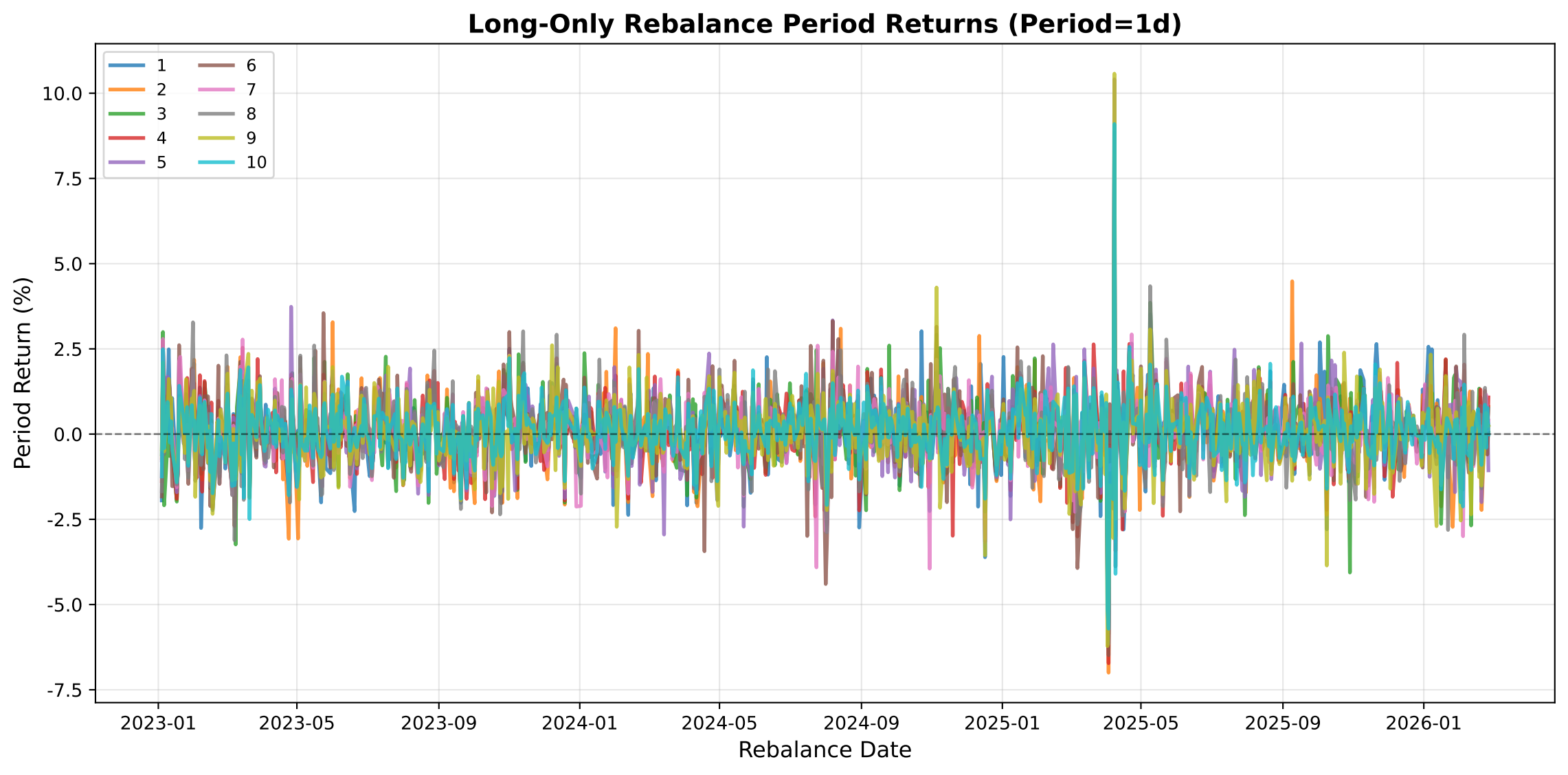
Long-Only Rebalance Period Returns (Period=1d)
1
2
3
4
5
6
7
8
9
10
10.0
7.5
5.0
2.5
0.0
-2.5
-5.0
-7.5
Period Return (%)
2023-01
2023-05
2023-09
2024-01
2024-05
2024-09
2025-01
2025-05
2025-09
2026-01
Rebalance Date

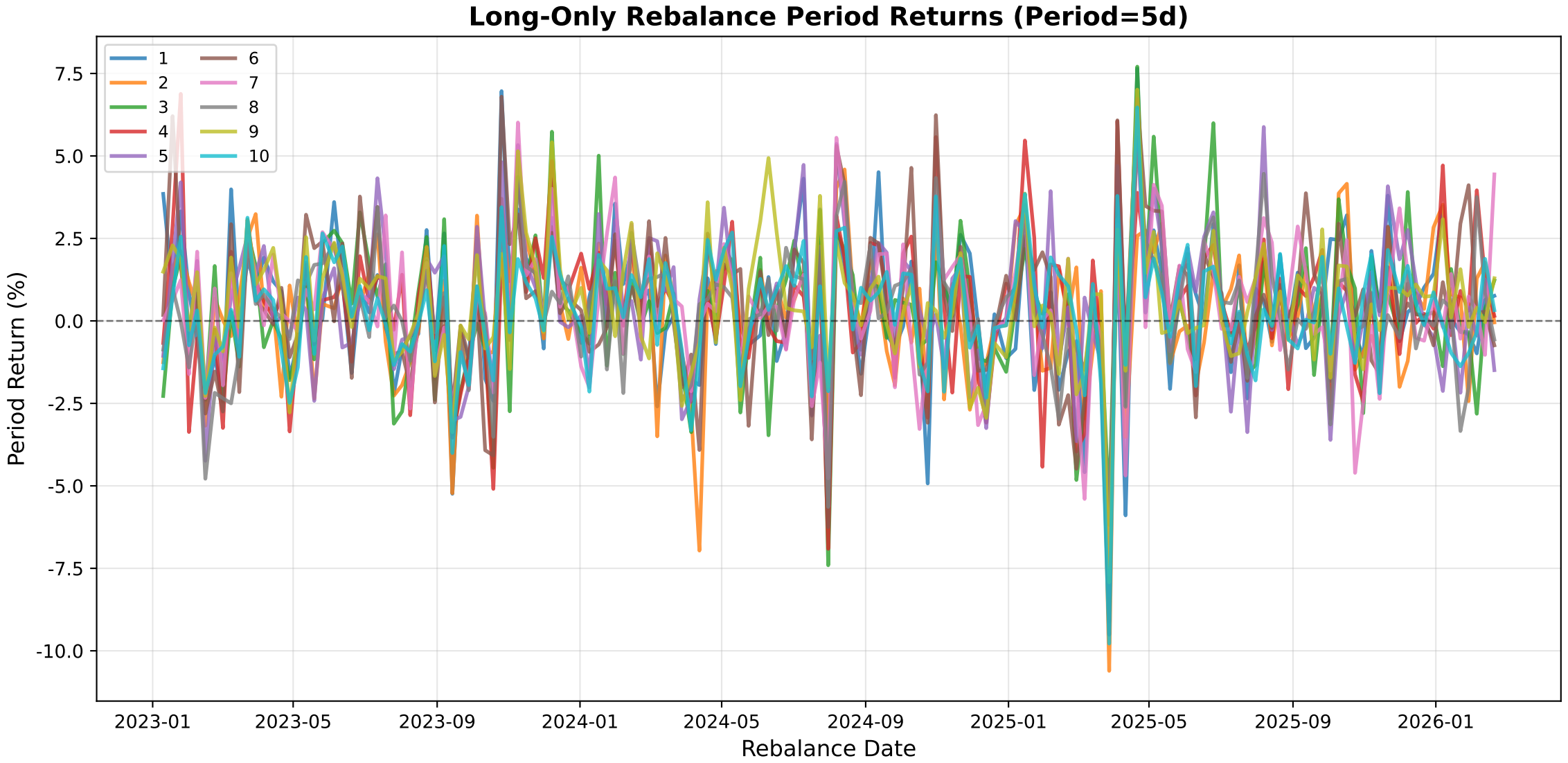
Long-Only Rebalance Period Returns (Period=5d)
1
2
3
4
5
6
7
8
9
10
7.5
5.0
2.5
0.0
-2.5
-5.0
-7.5
-10.0
Period Return (%)
2023-01
2023-05
2023-09
2024-01
2024-05
2024-09
2025-01
2025-05
2025-09
2026-01
Rebalance Date

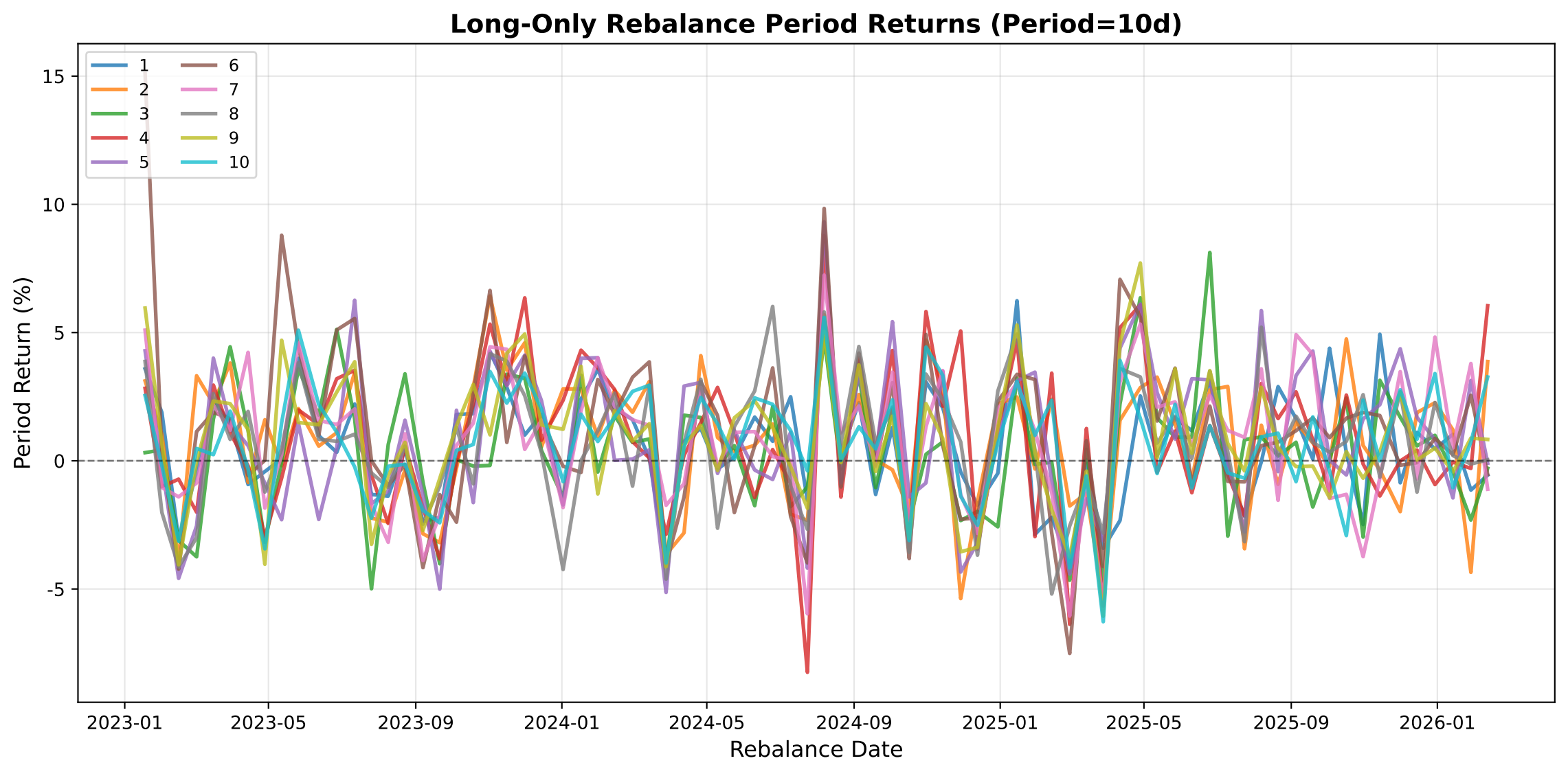
Long-Only Rebalance Period Returns (Period=10d)
1
2
3
4
5
6
7
8
9
10
15
10
5
0
-5
Period Return (%)
2023-01
2023-05
2023-09
2024-01
2024-05
2024-09
2025-01
2025-05
2025-09
2026-01
Rebalance Date