Single Factor Test Report

Factor: alpha005

Rebalance Periods: 1, 5, 10 days

Generated: 2026-03-02 17:49:49

Report Contents:

1. IC Analysis
2. Long-Short Backtest
3. Long-Only Backtest
4. Short-Only Backtest

IC Statistics

Metric	Period_1	Period_5	Period_10
Mean	-0.0048	-0.0159	-0.0431
Std	0.1864	0.1913	0.2049
IR	-0.0260	-0.0829	-0.2103
Skew	0.0823	0.2074	0.5519
Kurtosis	0.1429	-0.1142	0.1546
t_value	-0.7252	-1.0352	-1.8575
p_value	0.468521	0.302208	0.067058
Win_Rate	0.4782	0.4551	0.4103
IC>0.02	0.4436	0.4167	0.3590

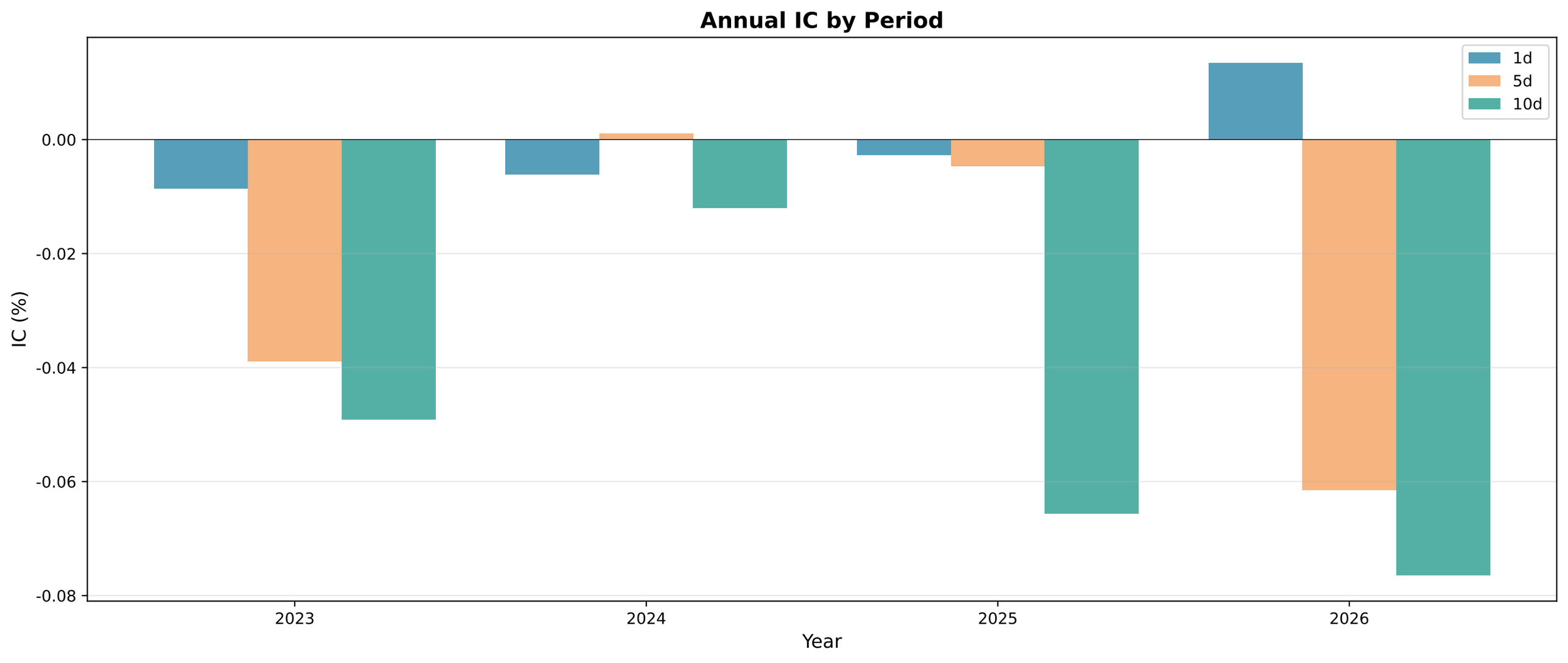
Annual IC by Period
1d
5d
10d
0.00
-0.02
-0.04
-0.06
-0.08
IC (%)
2023
2024
2025
2026
Year

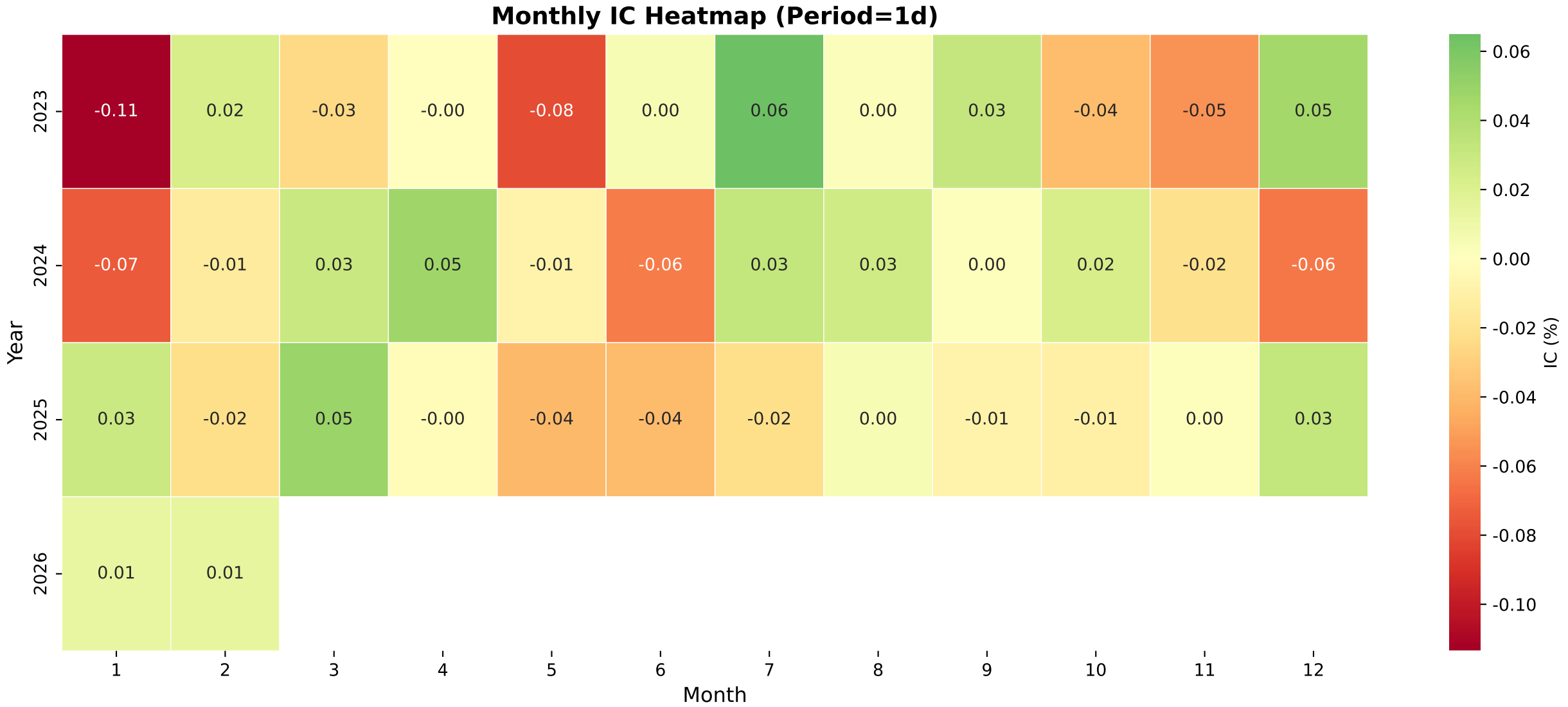
Monthly IC Heatmap (Period=1d)
Year
2023
2024
2025
2026
-0.11 0.02 -0.03 -0.00 -0.08 0.00 0.06 0.00 0.03 -0.04 -0.05 0.05
-0.07 -0.01 0.03 0.05 -0.01 -0.06 0.03 0.03 0.00 0.02 -0.02 -0.06
0.03 -0.02 0.05 -0.00 -0.04 -0.04 -0.02 0.00 -0.01 -0.01 0.00 0.03
0.01 0.01
1 2 3 4 5 6 7 8 9 10 11 12
Month
0.06 0.04 0.02 0.00 -0.02 -0.04 -0.06 -0.08 -0.10
IC (%)

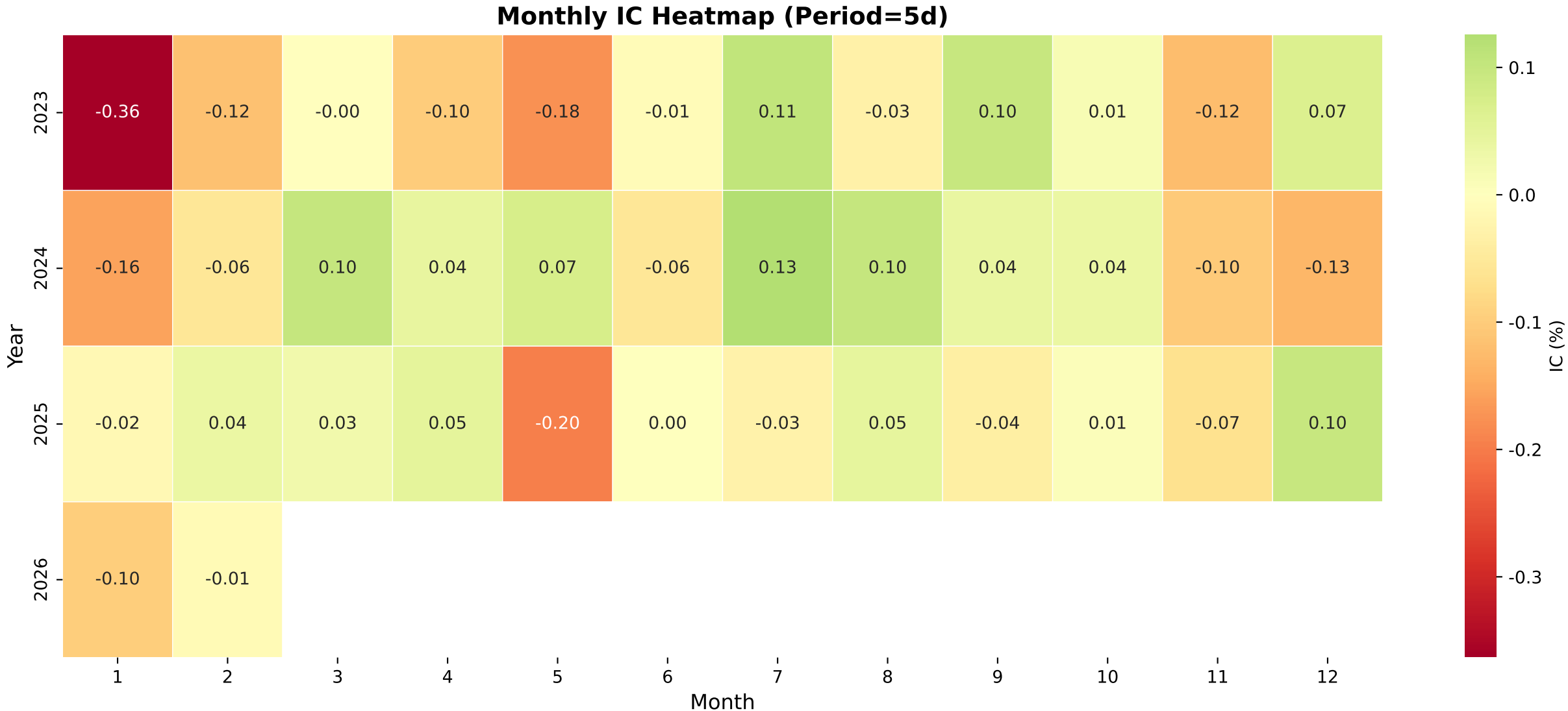
Monthly IC Heatmap (Period=5d)
Year
2023
2024
2025
2026
-0.36 -0.12 -0.00 -0.10 -0.18 -0.01 0.11 -0.03 0.10 0.01 -0.12 0.07
-0.16 -0.06 0.10 0.04 0.07 -0.06 0.13 0.10 0.04 0.04 -0.10 -0.13
-0.02 0.04 0.03 0.05 -0.20 0.00 -0.03 0.05 -0.04 0.01 -0.07 0.10
-0.10 -0.01
1 2 3 4 5 6 7 8 9 10 11 12
Month
IC (%)
0.1
0.0
-0.1
-0.2
-0.3

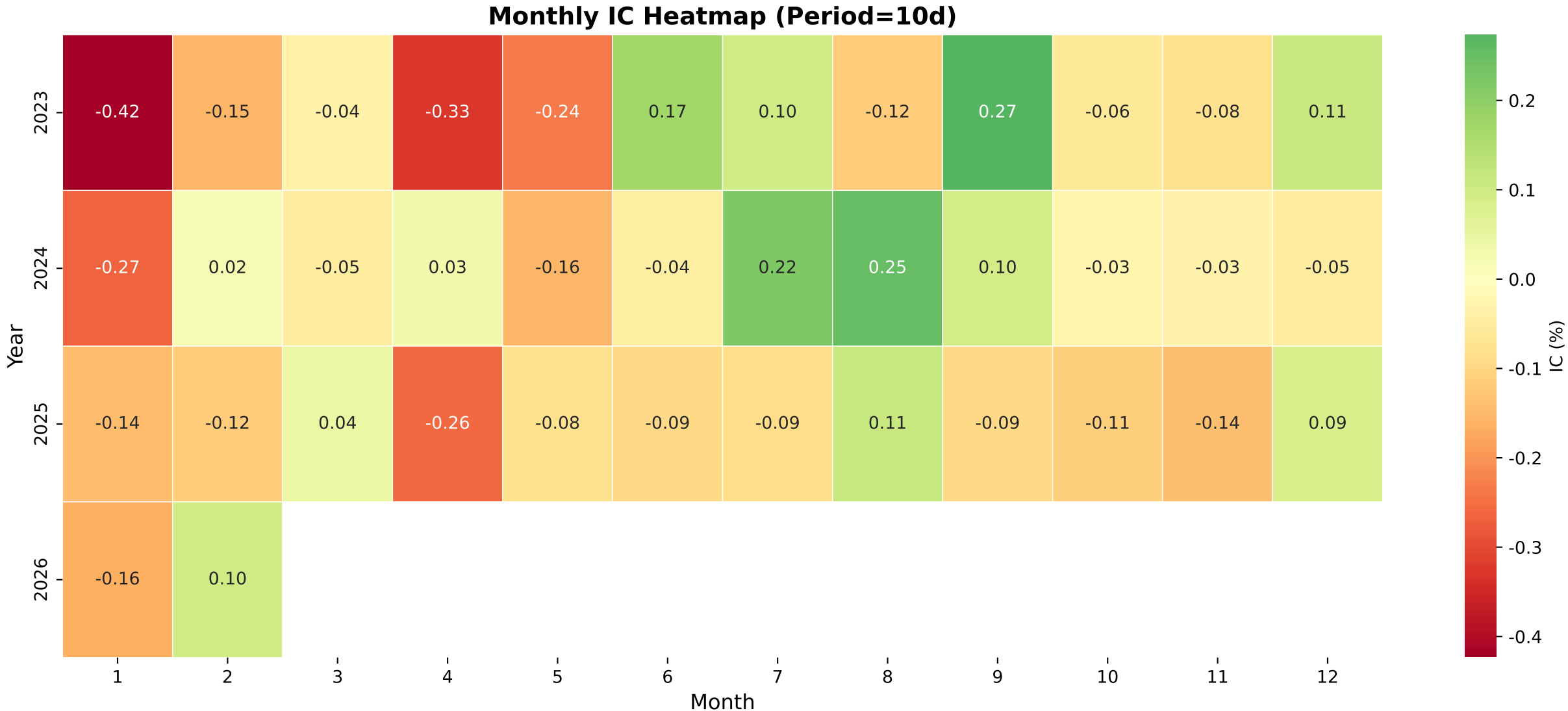
Monthly IC Heatmap (Period=10d)
Year
2023
2024
2025
2026
-0.42 -0.15 -0.04 -0.33 -0.24 0.17 0.10 -0.12 0.27 -0.06 -0.08 0.11
-0.27 0.02 -0.05 0.03 -0.16 -0.04 0.22 0.25 0.10 -0.03 -0.03 -0.05
-0.14 -0.12 0.04 -0.26 -0.08 -0.09 -0.09 0.11 -0.09 -0.11 -0.14 0.09
-0.16 0.10
1 2 3 4 5 6 7 8 9 10 11 12
Month
IC (%)
0.2
0.1
0.0
-0.1
-0.2
-0.3
-0.4

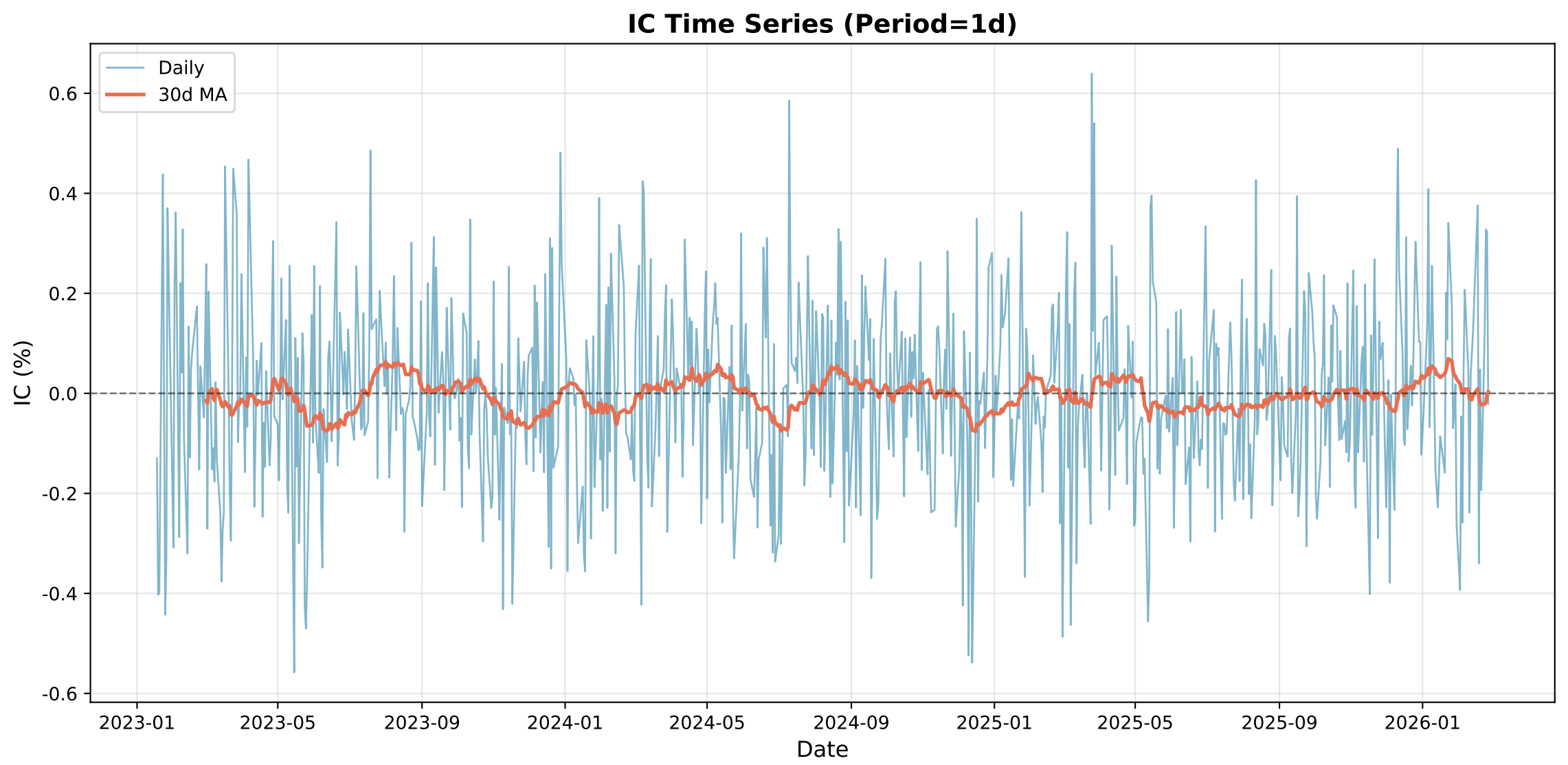
IC Time Series (Period=1d)
Daily
30d MA
IC (%)
0.6
0.4
0.2
0.0
-0.2
-0.4
-0.6
2023-01
2023-05
2023-09
2024-01
2024-05
2024-09
2025-01
2025-05
2025-09
2026-01
Date

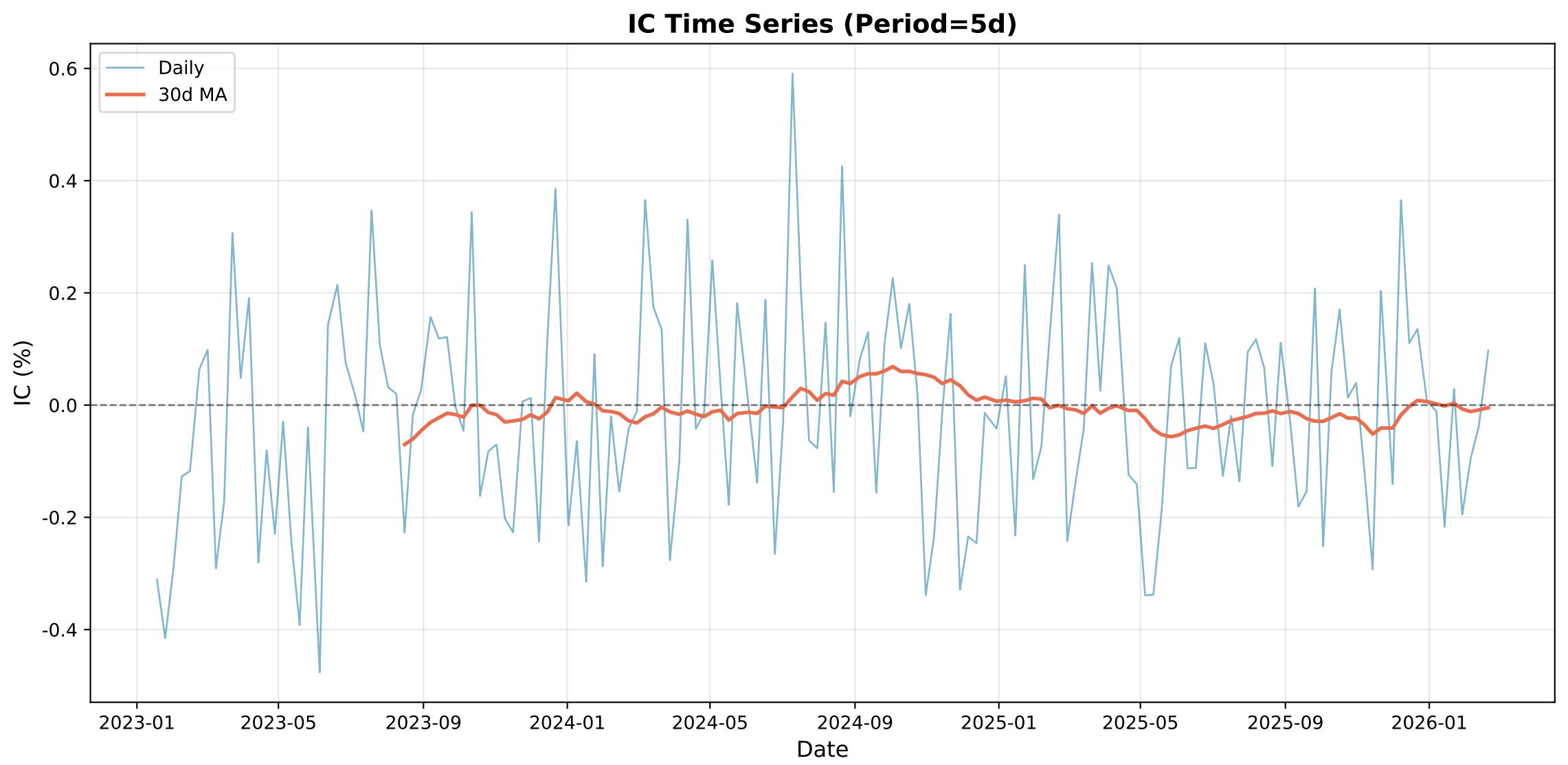
IC Time Series (Period=5d)
Daily
30d MA
IC (%)
0.6
0.4
0.2
0.0
-0.2
-0.4
2023-01
2023-05
2023-09
2024-01
2024-05
2024-09
2025-01
2025-05
2025-09
2026-01
Date

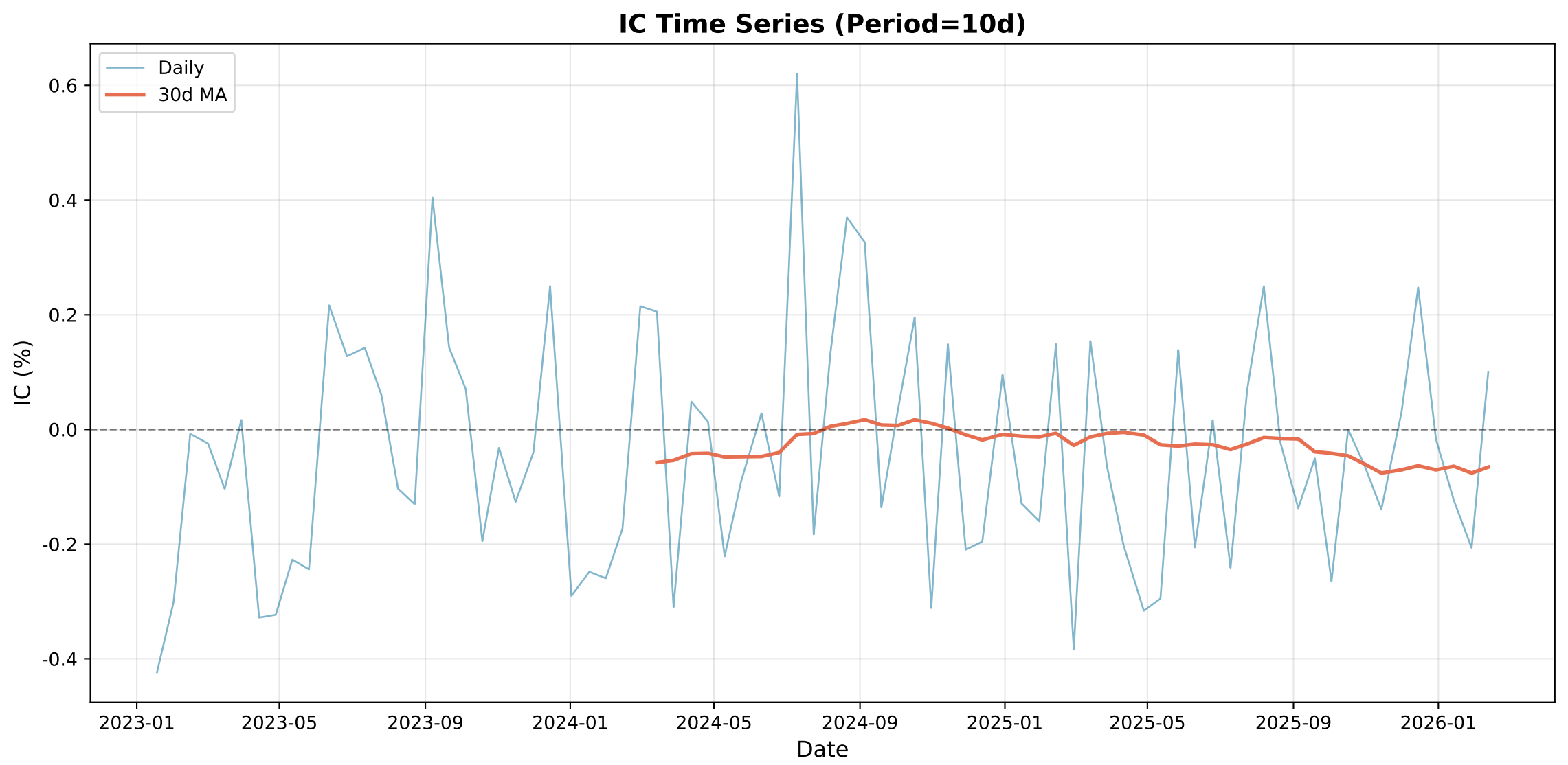
IC Time Series (Period=10d)
Daily
30d MA
IC (%)
0.6
0.4
0.2
0.0
-0.2
-0.4
2023-01
2023-05
2023-09
2024-01
2024-05
2024-09
2025-01
2025-05
2025-09
2026-01
Date

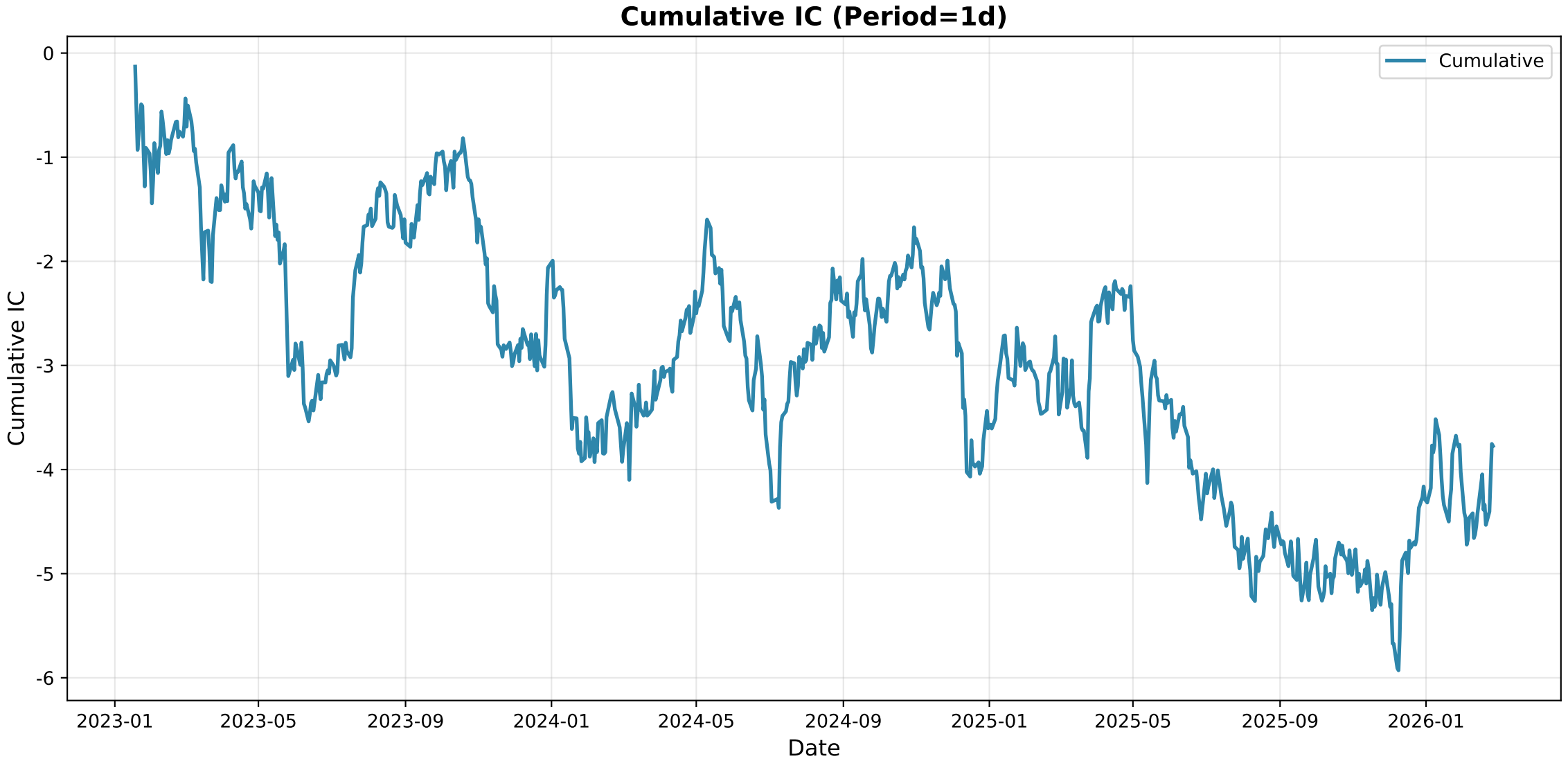
Cumulative IC (Period=1d)
Cumulative
Cumulative IC
0
-1
-2
-3
-4
-5
-6
2023-01
2023-05
2023-09
2024-01
2024-05
2024-09
2025-01
2025-05
2025-09
2026-01
Date

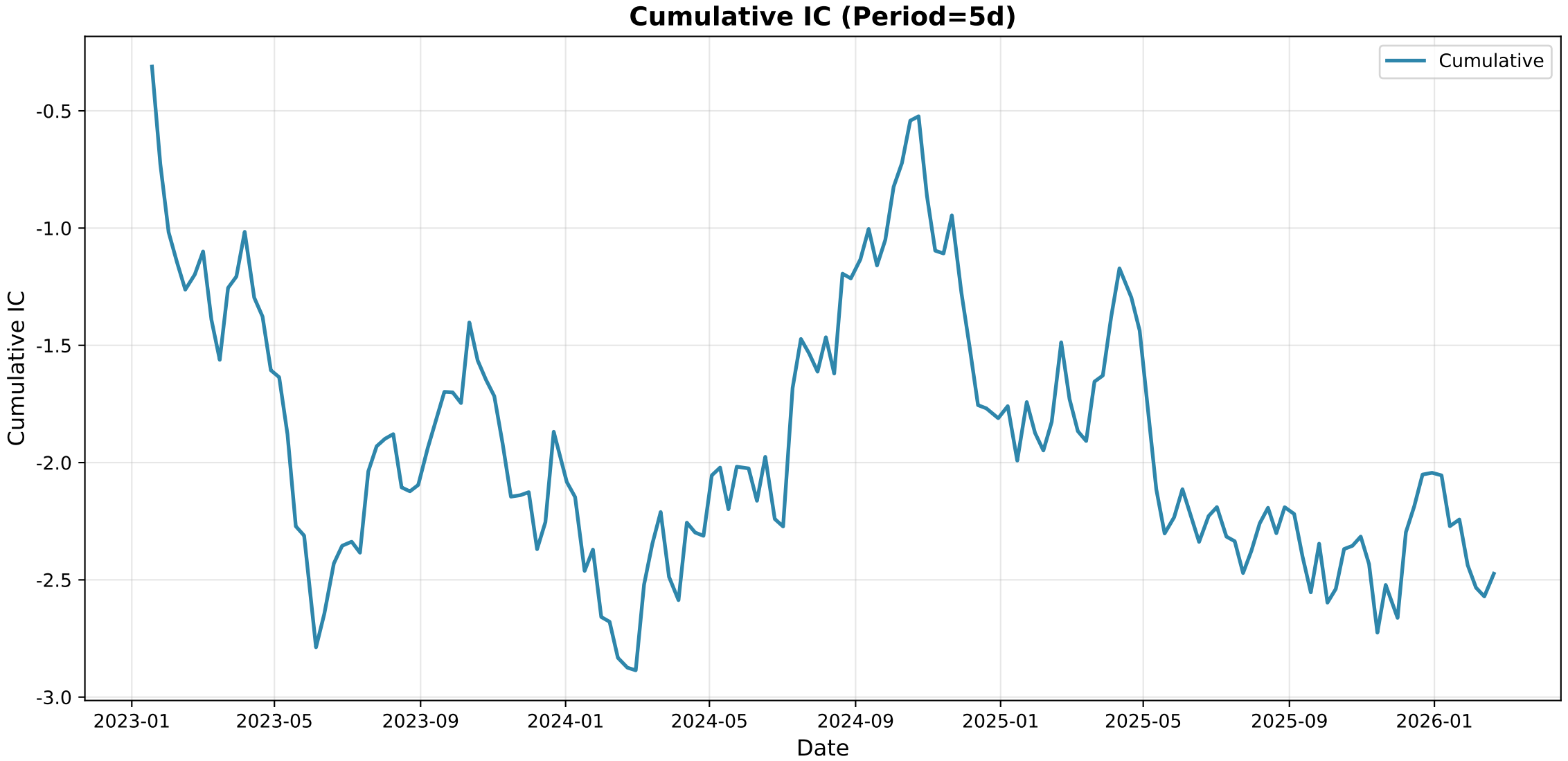
Cumulative IC (Period=5d)
Cumulative
Cumulative IC
-0.5
-1.0
-1.5
-2.0
-2.5
-3.0
2023-01
2023-05
2023-09
2024-01
2024-05
2024-09
2025-01
2025-05
2025-09
2026-01
Date

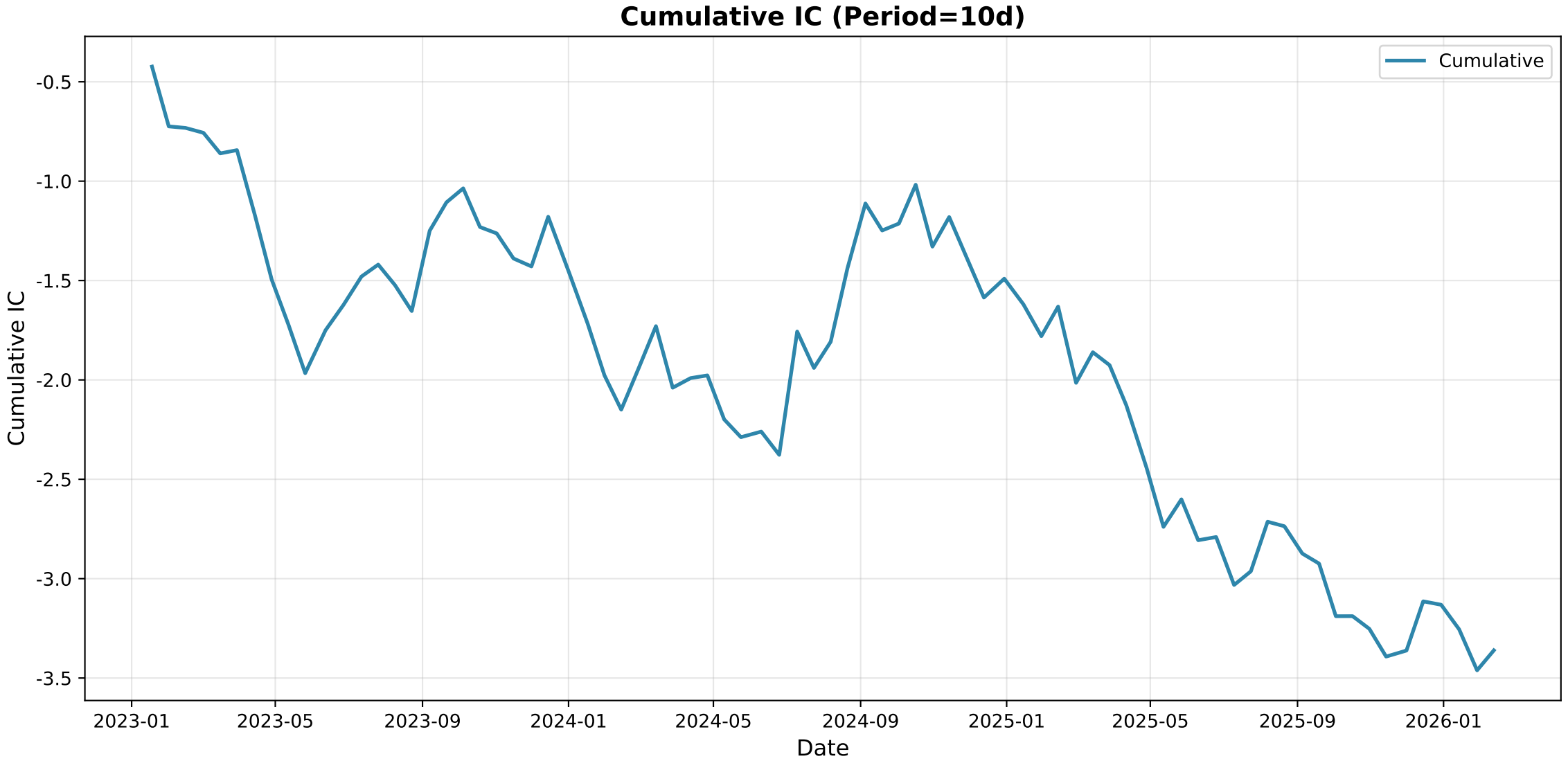
Cumulative IC (Period=10d)
Cumulative
Cumulative IC
-0.5
-1.0
-1.5
-2.0
-2.5
-3.0
-3.5
2023-01
2023-05
2023-09
2024-01
2024-05
2024-09
2025-01
2025-05
2025-09
2026-01
Date

Group IC Statistics

Metric	Period_1	Period_5	Period_10
Mean	-0.0143	-0.0412	-0.1241
Std	0.4452	0.4556	0.4965
IR	-0.0322	-0.0903	-0.2500
t_value	-0.9000	-1.1282	-2.2076
p_value	0.368417	0.260969	0.030252
Win_Rate	0.4923	0.4487	0.3974

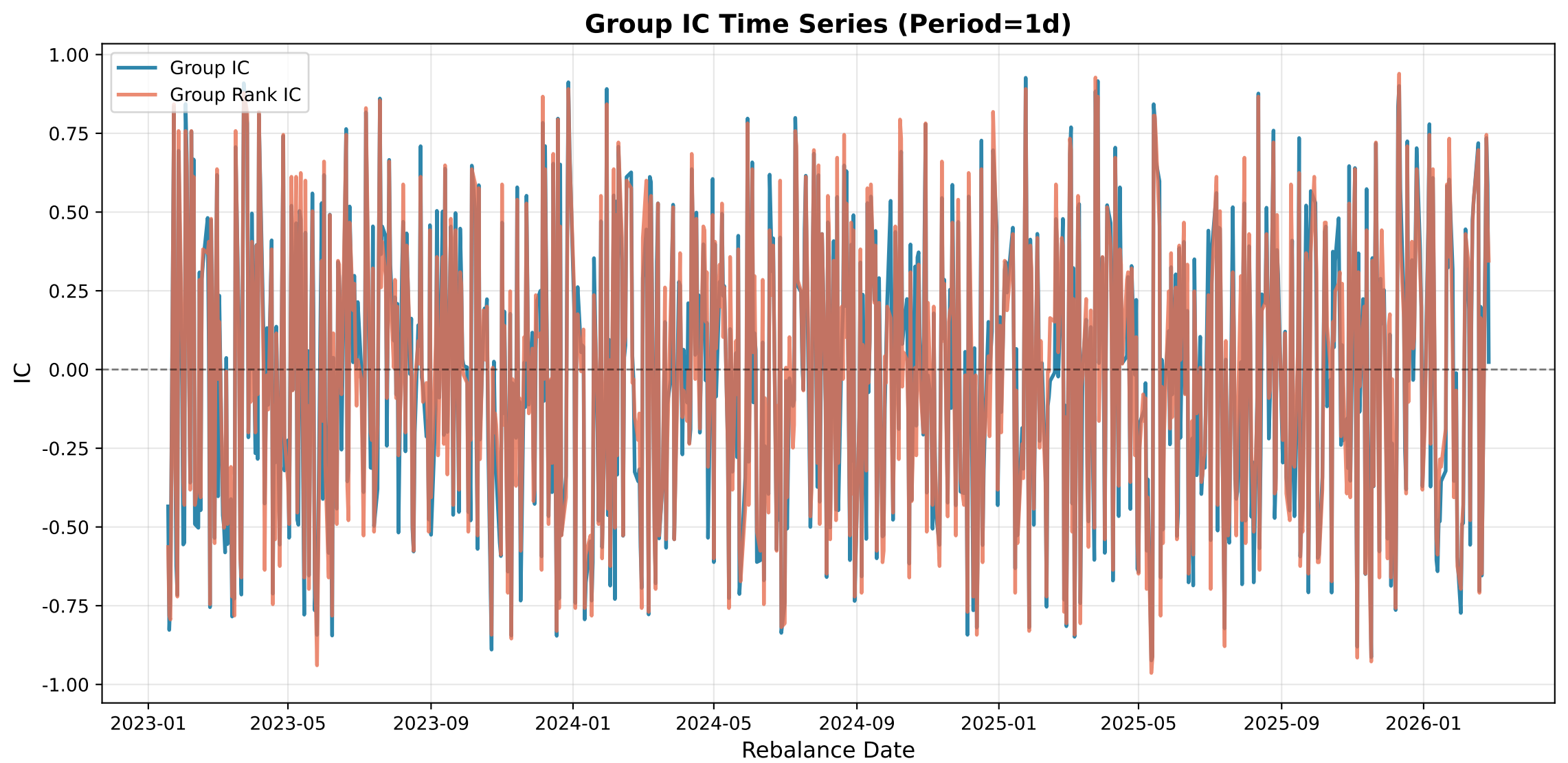
Group IC Time Series (Period=1d)
Group IC
Group Rank IC
IC
1.00
0.75
0.50
0.25
0.00
-0.25
-0.50
-0.75
-1.00
2023-01
2023-05
2023-09
2024-01
2024-05
2024-09
2025-01
2025-05
2025-09
2026-01
Rebalance Date

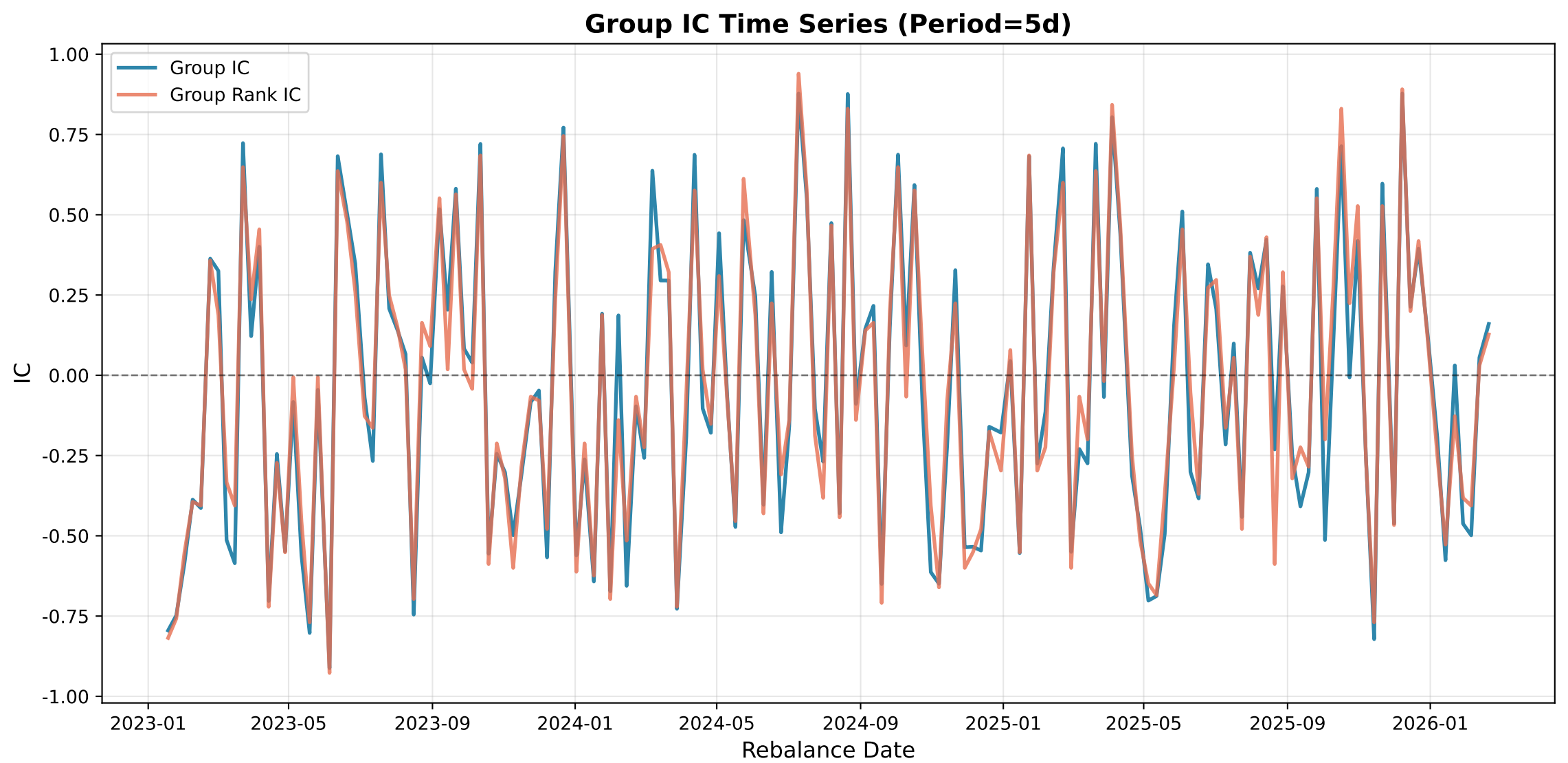
Group IC Time Series (Period=5d)
Group IC
Group Rank IC
IC
1.00
0.75
0.50
0.25
0.00
-0.25
-0.50
-0.75
-1.00
2023-01
2023-05
2023-09
2024-01
2024-05
2024-09
2025-01
2025-05
2025-09
2026-01
Rebalance Date

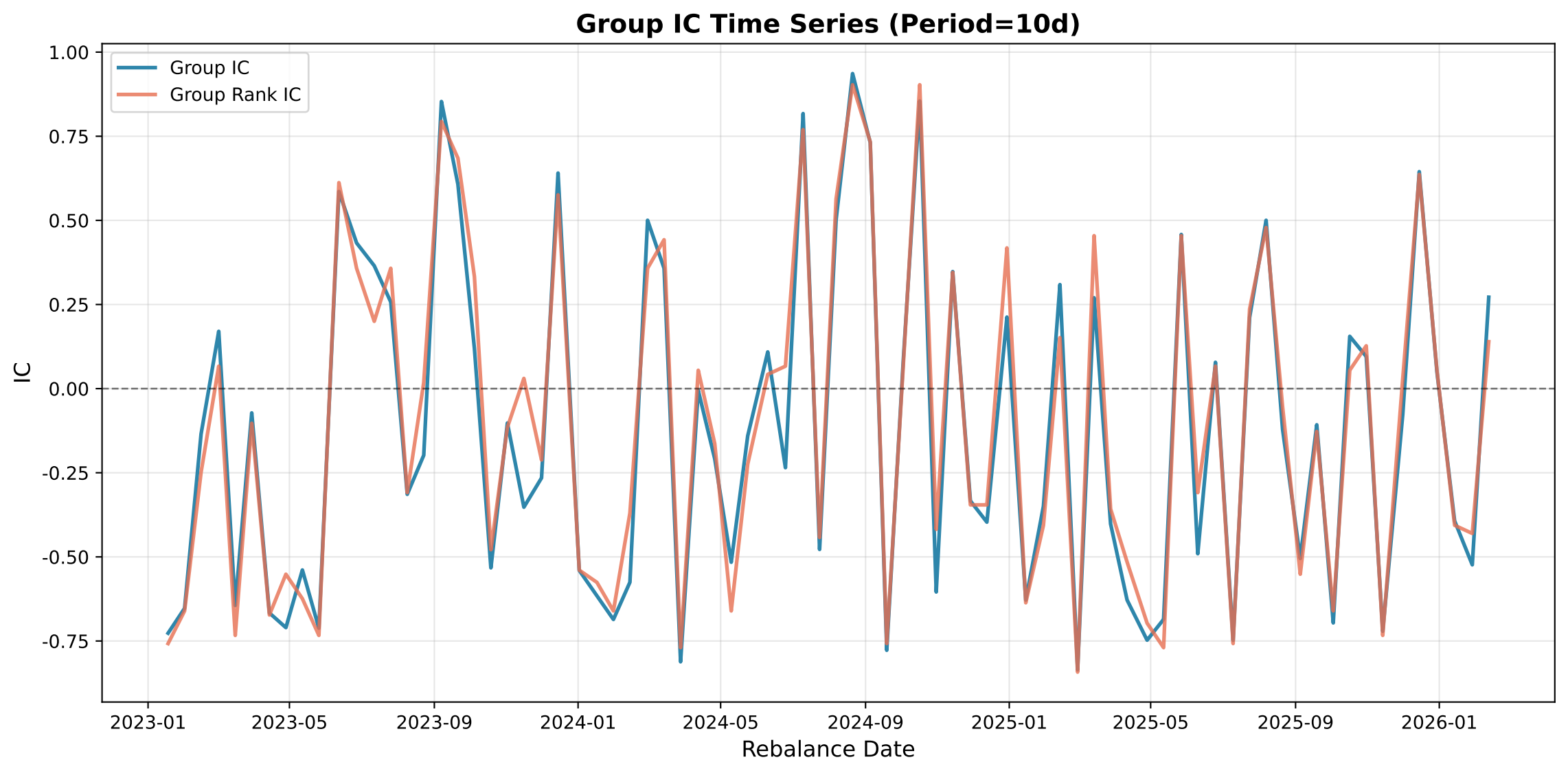
Group IC Time Series (Period=10d)
Group IC
Group Rank IC
IC
1.00
0.75
0.50
0.25
0.00
-0.25
-0.50
-0.75
2023-01
2023-05
2023-09
2024-01
2024-05
2024-09
2025-01
2025-05
2025-09
2026-01
Rebalance Date

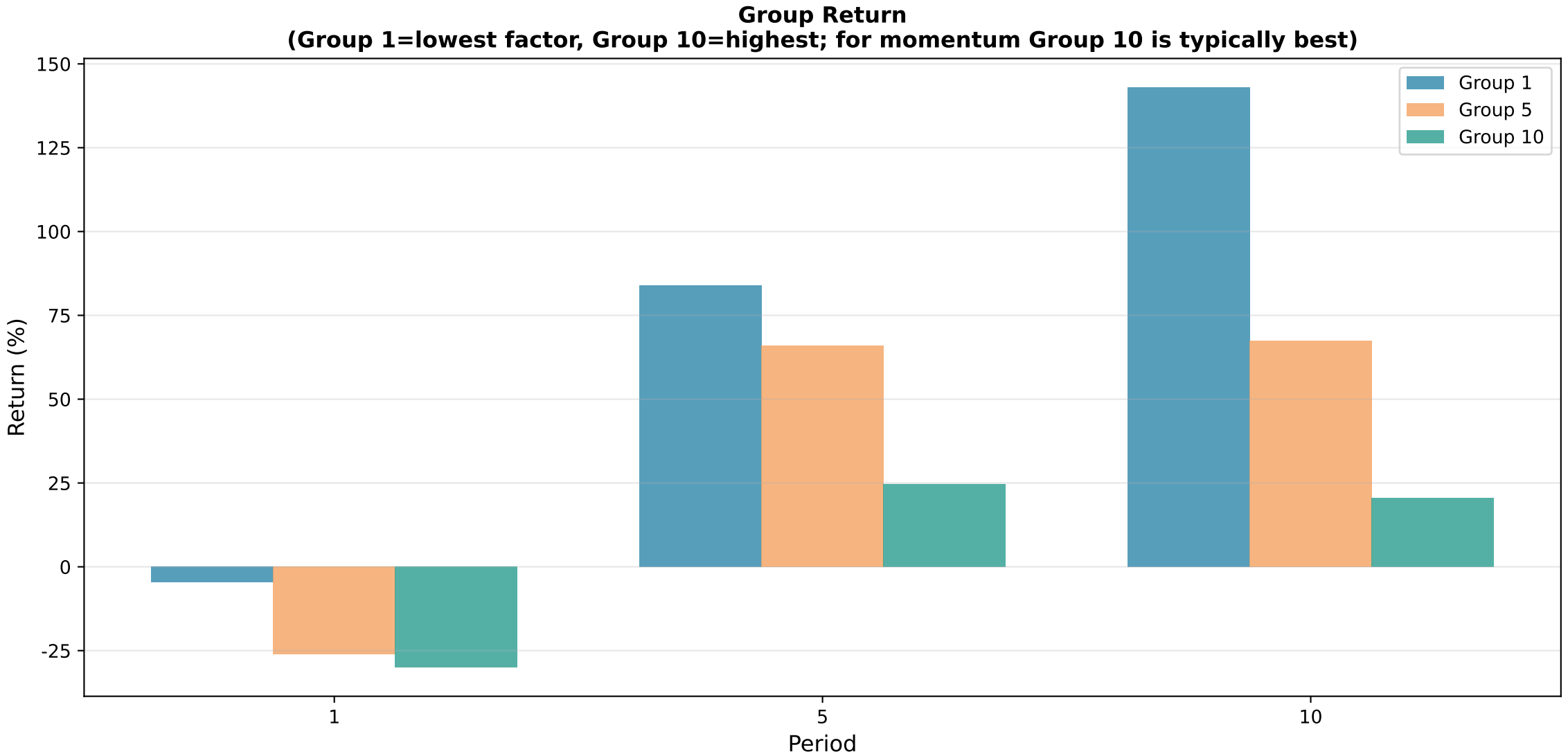
Group Return
(Group 1=lowest factor, Group 10=highest; for momentum Group 10 is typically best)
Group 1
Group 5
Group 10
Return (%)
150
125
100
75
50
25
0
-25
1
5
10
Period

Long-Only Performance by Group

Period	Group	AReturnRate	AVolatility	SharpeRatio	MaxDrawdown	WinningRatio	PnLRatio
Period_1	G1	-0.0143	0.1958	-0.0655	-0.3019	0.4808	1.0834
Period_1	G2	0.0103	0.1633	-0.0592	-0.2235	0.5115	0.9777
Period_1	G3	0.0149	0.1620	-0.0318	-0.2814	0.5205	0.9432
Period_1	G4	-0.0813	0.1345	-0.7534	-0.3586	0.4974	0.9155
Period_1	G5	-0.0906	0.1461	-0.7573	-0.2916	0.4769	0.9884
Period_1	G6	-0.1079	0.1474	-0.8675	-0.3694	0.5090	0.8495
Period_1	G7	-0.1153	0.1618	-0.8362	-0.4187	0.4833	0.9439
Period_1	G8	-0.0408	0.1574	-0.3866	-0.2460	0.5077	0.9349
Period_1	G9	-0.0851	0.1672	-0.6286	-0.2727	0.5077	0.8907
Period_1	G10	-0.1051	0.1528	-0.8186	-0.3463	0.4897	0.9254
Period_10	G1	12.0565	0.5444	22.1117	-0.1279	0.6282	1.5048
Period_10	G2	4.2483	0.4863	8.6943	-0.1428	0.6410	1.0998
Period_10	G3	16.3981	0.4347	37.6724	-0.0977	0.7051	1.3902
Period_10	G4	3.5012	0.4166	8.3560	-0.1171	0.6667	0.9622
Period_10	G5	3.3315	0.3971	8.3382	-0.1188	0.6538	1.0969
Period_10	G6	2.0269	0.4592	4.3708	-0.1329	0.6795	0.7336
Period_10	G7	0.8965	0.4070	2.1535	-0.1235	0.6026	0.9158
Period_10	G8	2.4652	0.4211	5.8062	-0.1517	0.6282	1.0621
Period_10	G9	2.2925	0.3994	5.6896	-0.1568	0.6538	0.9228
Period_10	G10	0.7860	0.4250	1.8025	-0.1524	0.6026	0.8540
Period_5	G1	1.5428	0.4199	3.6266	-0.1879	0.5769	1.1370
Period_5	G2	1.1791	0.3856	3.0061	-0.2322	0.5833	1.0673
Period_5	G3	2.1890	0.3306	6.5616	-0.1270	0.6026	1.2702
Period_5	G4	0.9872	0.3214	3.0095	-0.1638	0.5641	1.1707
Period_5	G5	1.1894	0.3106	3.7653	-0.1199	0.5641	1.2258
Period_5	G6	0.3602	0.3441	0.9885	-0.2070	0.5449	1.0089
Period_5	G7	0.6113	0.3193	1.8516	-0.1693	0.5705	1.0117
Period_5	G8	0.5992	0.3285	1.7629	-0.1662	0.5385	1.1336
Period_5	G9	0.6308	0.3358	1.8186	-0.1360	0.5577	1.0319
Period_5	G10	0.4283	0.3255	1.2543	-0.2174	0.5705	0.9295

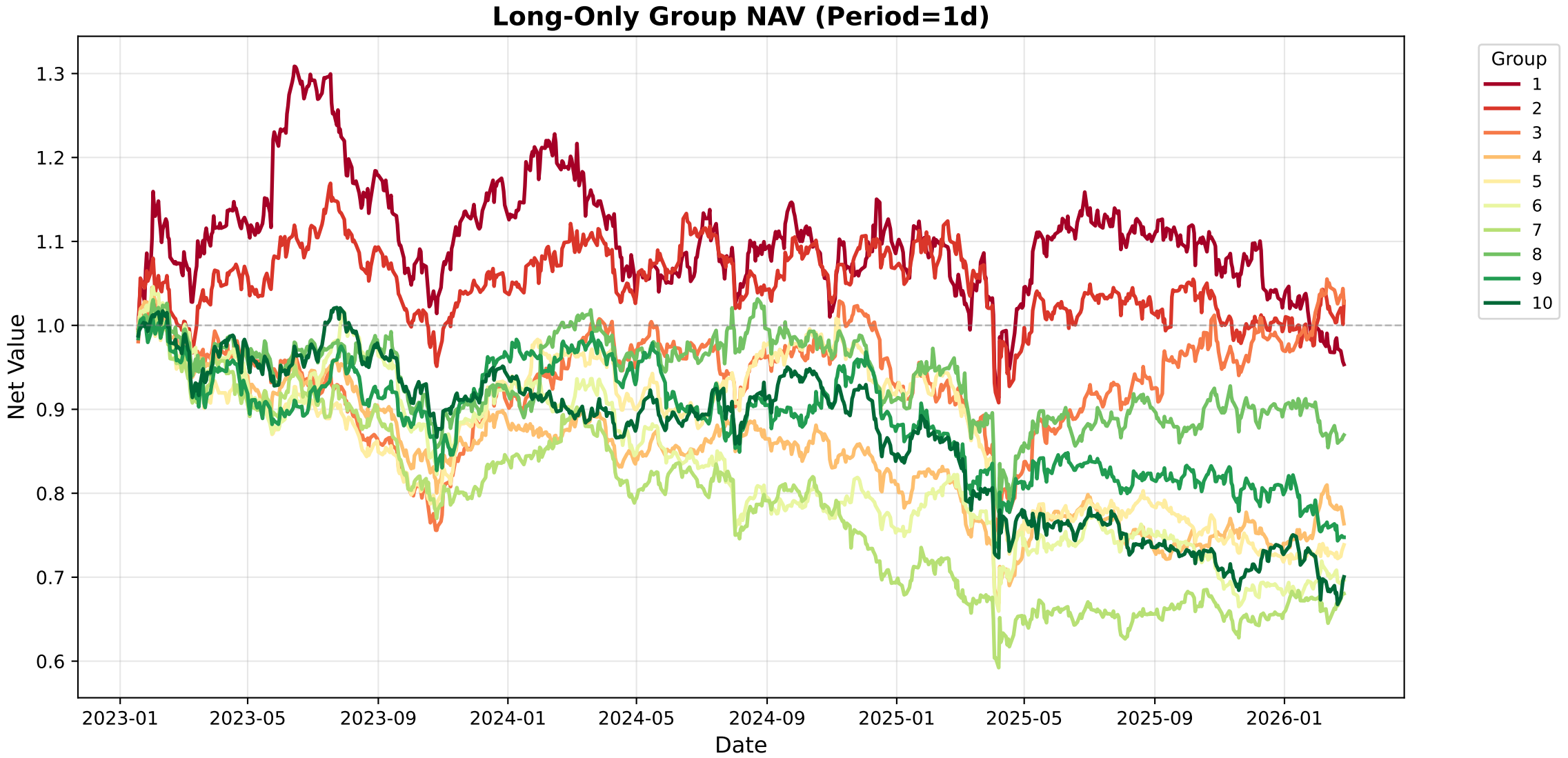
Long-Only Group NAV (Period=1d)
Net Value
1.3
1.2
1.1
1.0
0.9
0.8
0.7
0.6
2023-01
2023-05
2023-09
2024-01
2024-05
2024-09
2025-01
2025-05
2025-09
2026-01
Date
Group
1
2
3
4
5
6
7
8
9
10

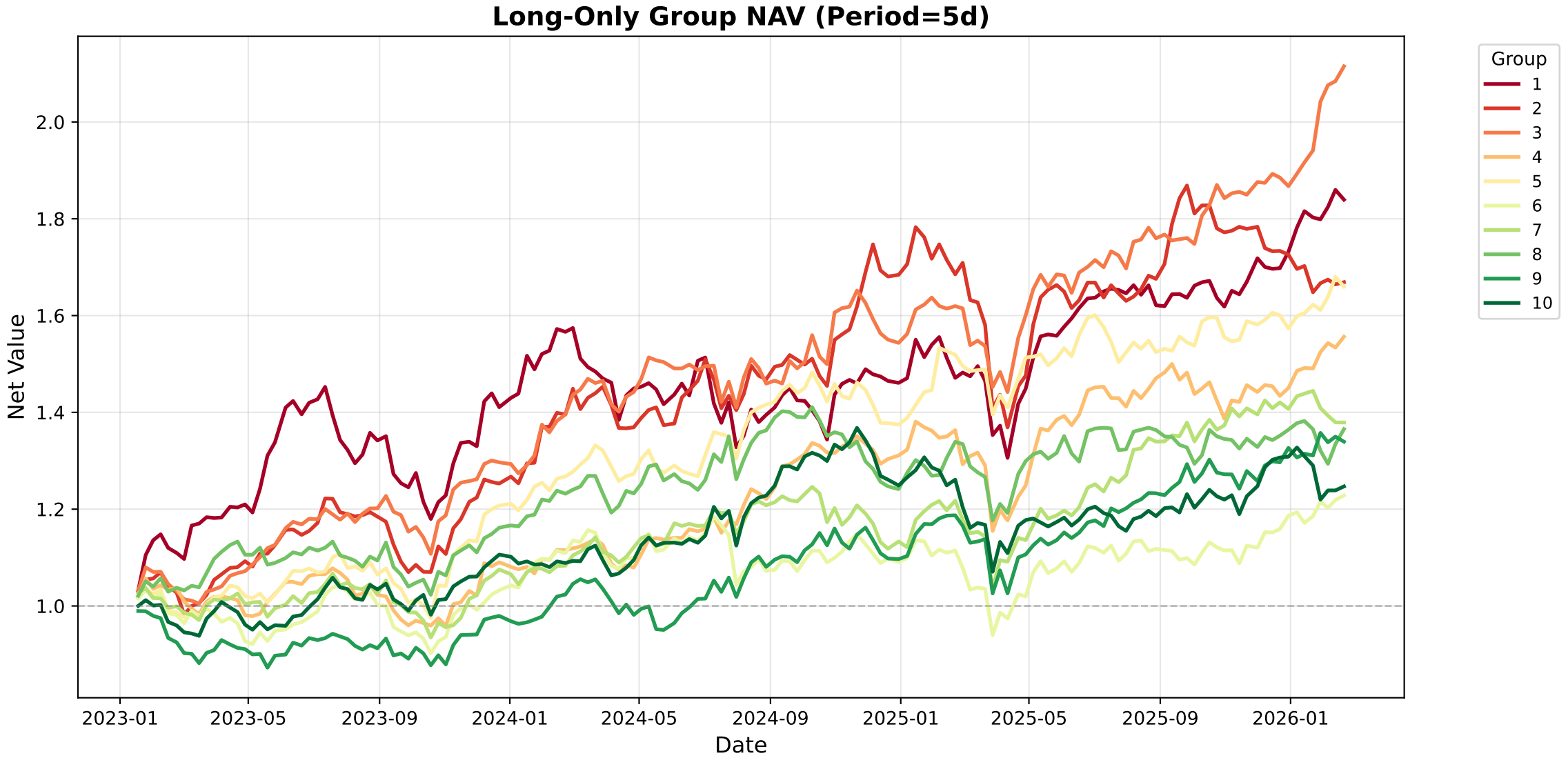
Long-Only Group NAV (Period=5d)
Net Value
2.0
1.8
1.6
1.4
1.2
1.0
2023-01
2023-05
2023-09
2024-01
2024-05
2024-09
2025-01
2025-05
2025-09
2026-01
Date
Group
1
2
3
4
5
6
7
8
9
10

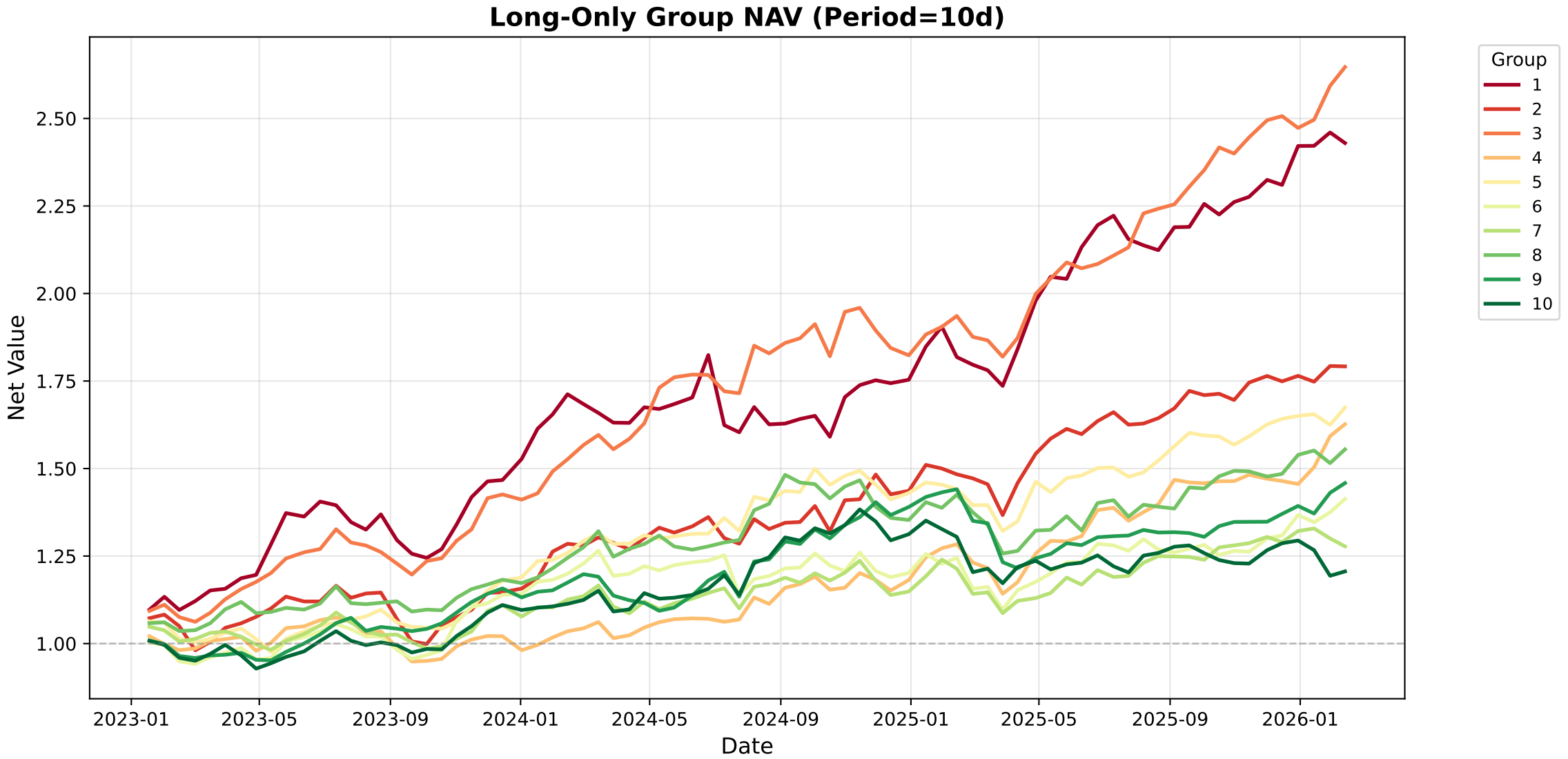
Long-Only Group NAV (Period=10d)
Net Value
2.50
2.25
2.00
1.75
1.50
1.25
1.00
2023-01
2023-05
2023-09
2024-01
2024-05
2024-09
2025-01
2025-05
2025-09
2026-01
Date
Group
1
2
3
4
5
6
7
8
9
10

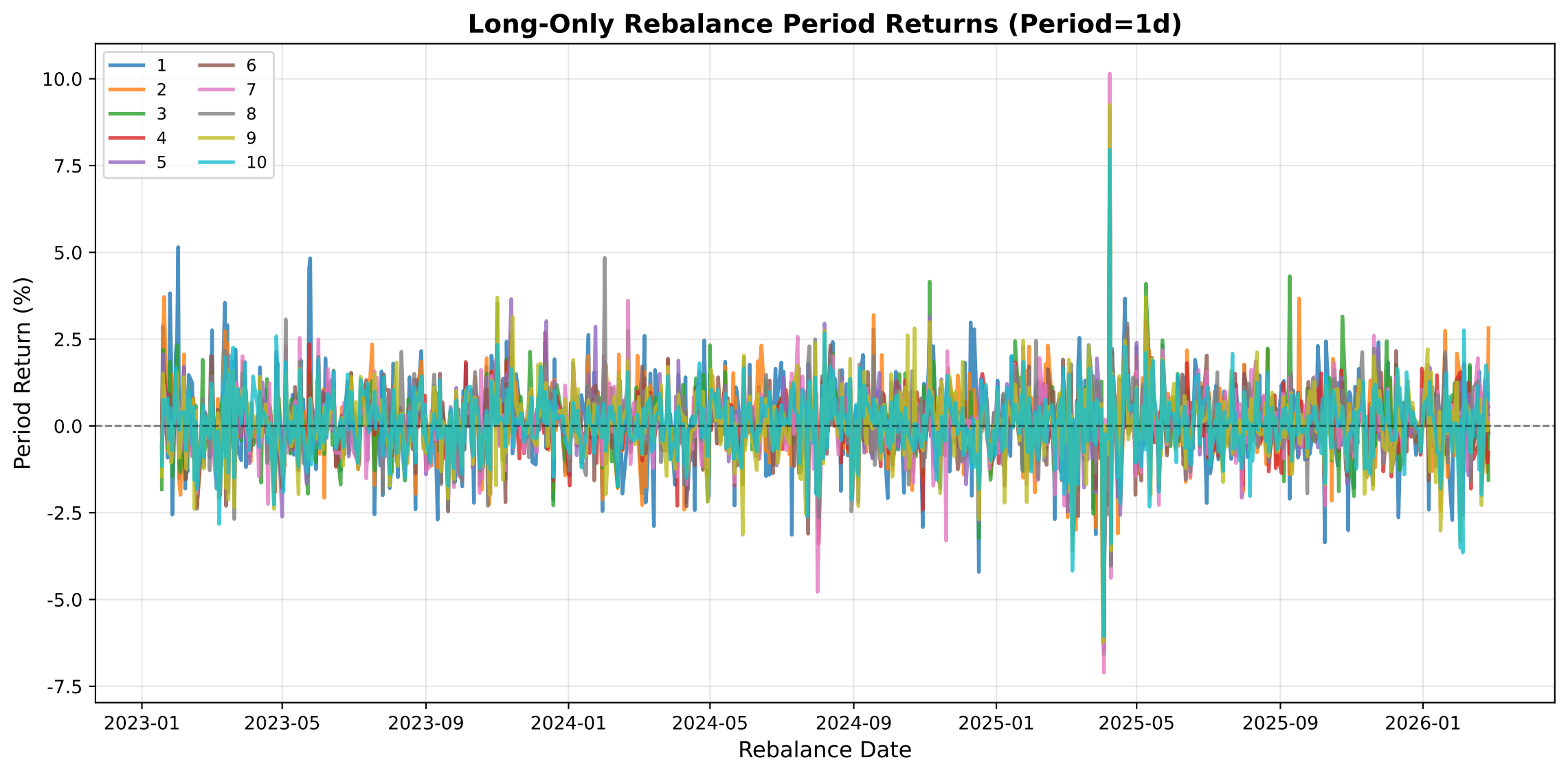
Long-Only Rebalance Period Returns (Period=1d)
1
2
3
4
5
6
7
8
9
10
10.0
7.5
5.0
2.5
0.0
-2.5
-5.0
-7.5
Period Return (%)
2023-01
2023-05
2023-09
2024-01
2024-05
2024-09
2025-01
2025-05
2025-09
2026-01
Rebalance Date

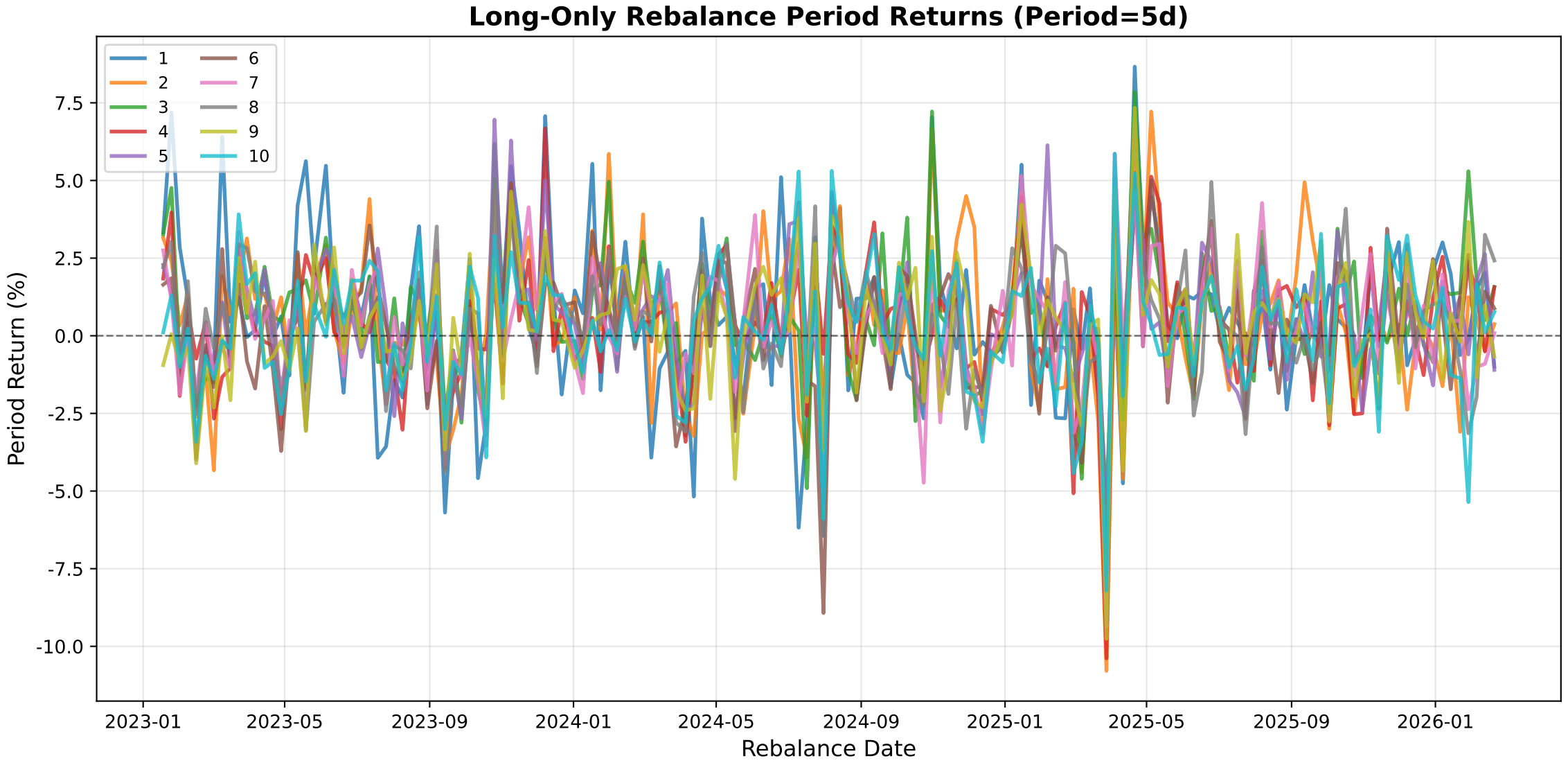
Long-Only Rebalance Period Returns (Period=5d)
1
2
3
4
5
6
7
8
9
10
7.5
5.0
2.5
0.0
-2.5
-5.0
-7.5
-10.0
Period Return (%)
2023-01
2023-05
2023-09
2024-01
2024-05
2024-09
2025-01
2025-05
2025-09
2026-01
Rebalance Date

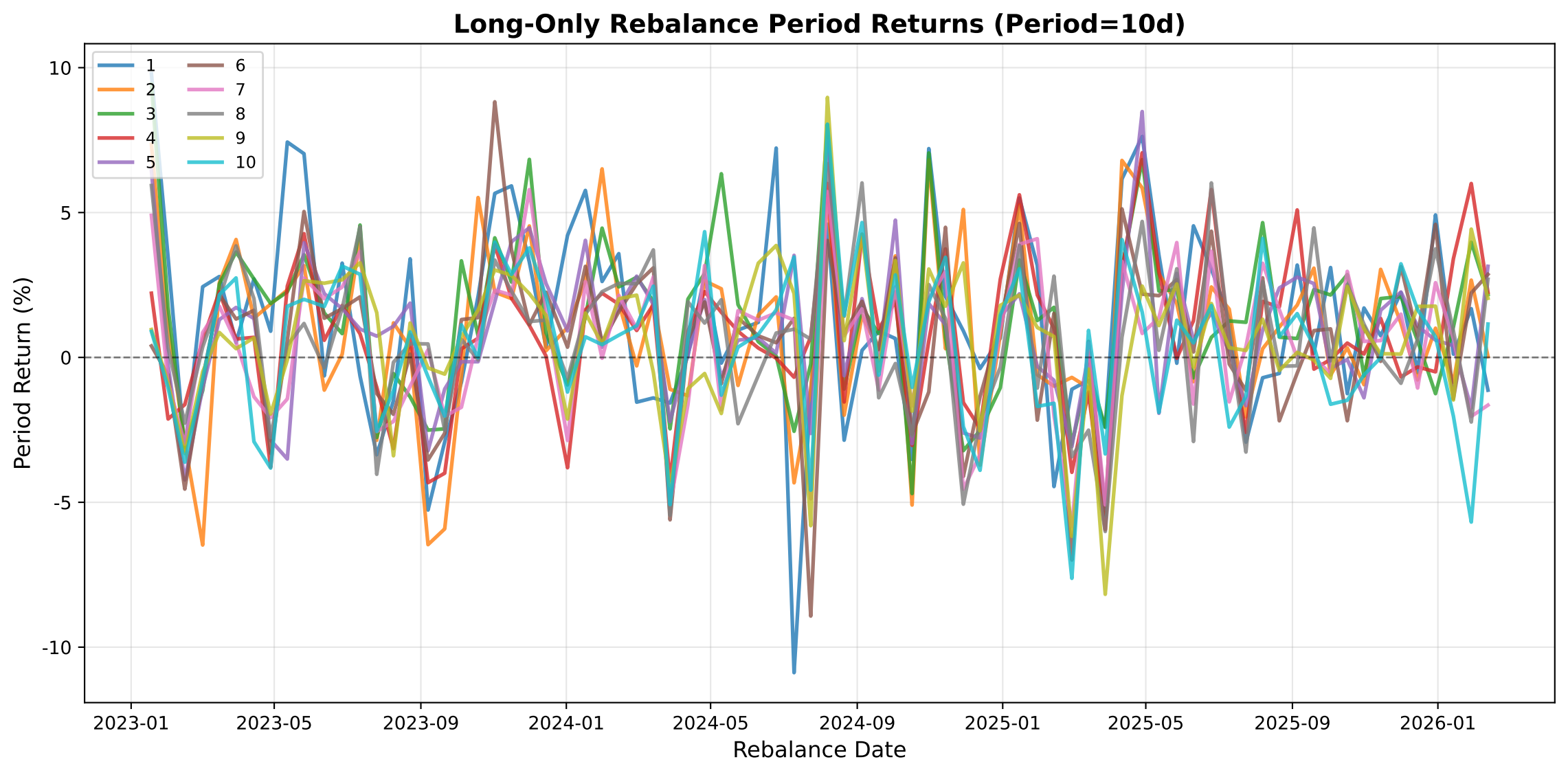
Long-Only Rebalance Period Returns (Period=10d)
1
2
3
4
5
6
7
8
9
10
10
5
0
-5
-10
Period Return (%)
2023-01
2023-05
2023-09
2024-01
2024-05
2024-09
2025-01
2025-05
2025-09
2026-01
Rebalance Date