Single Factor Test Report

Factor: alpha006

Rebalance Periods: 1, 5, 10 days

Generated: 2026-03-02 17:50:51

Report Contents:

1. IC Analysis
2. Long-Short Backtest
3. Long-Only Backtest
4. Short-Only Backtest

IC Statistics

Metric	Period_1	Period_5	Period_10
Mean	-0.0053	0.0005	-0.0044
Std	0.1521	0.1378	0.1300
IR	-0.0349	0.0036	-0.0339
Skew	-0.0641	-0.2501	0.0415
Kurtosis	0.7275	0.1198	-0.4894
t_value	-0.9749	0.0450	-0.2996
p_value	0.329914	0.964133	0.765293
Win_Rate	0.4816	0.4777	0.4872
IC>0.02	0.4360	0.4522	0.4359

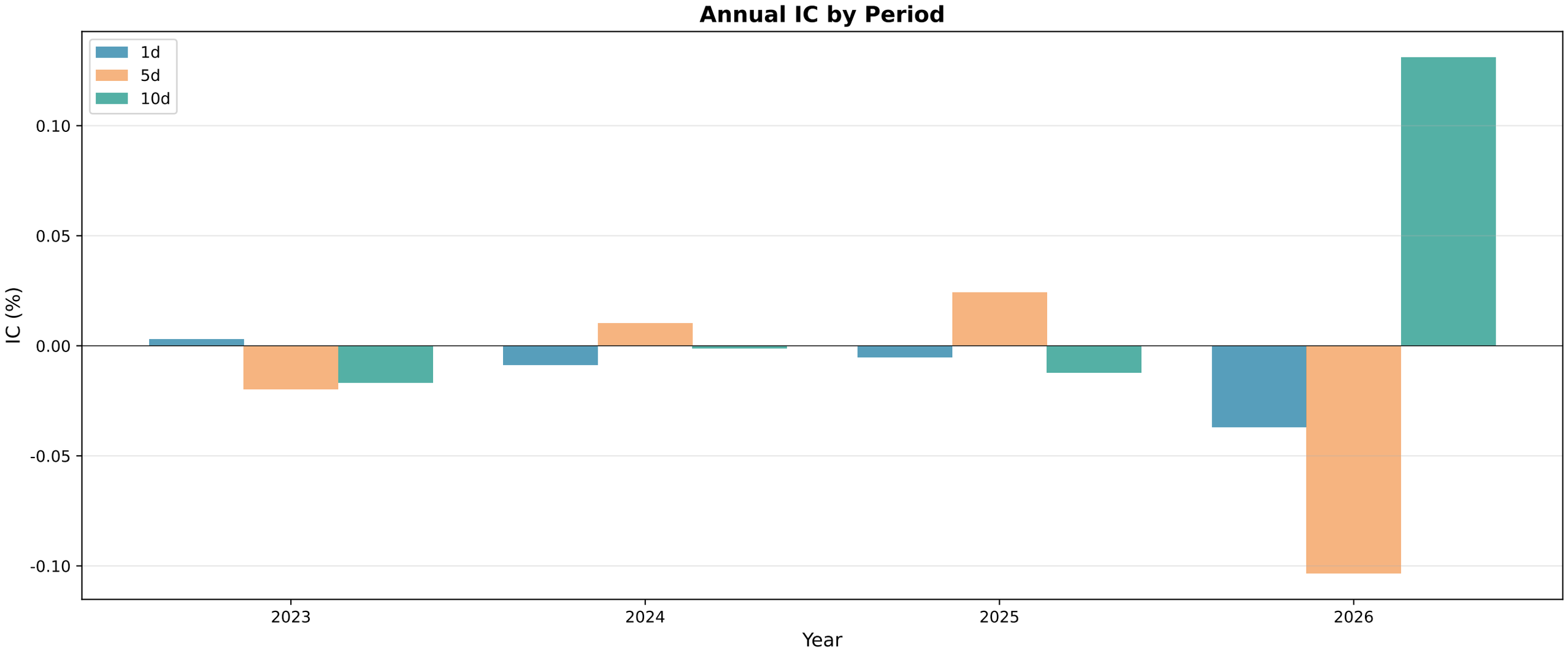
Annual IC by Period
1d
5d
10d
0.10
0.05
0.00
-0.05
-0.10
IC (%)
2023
2024
2025
2026
Year

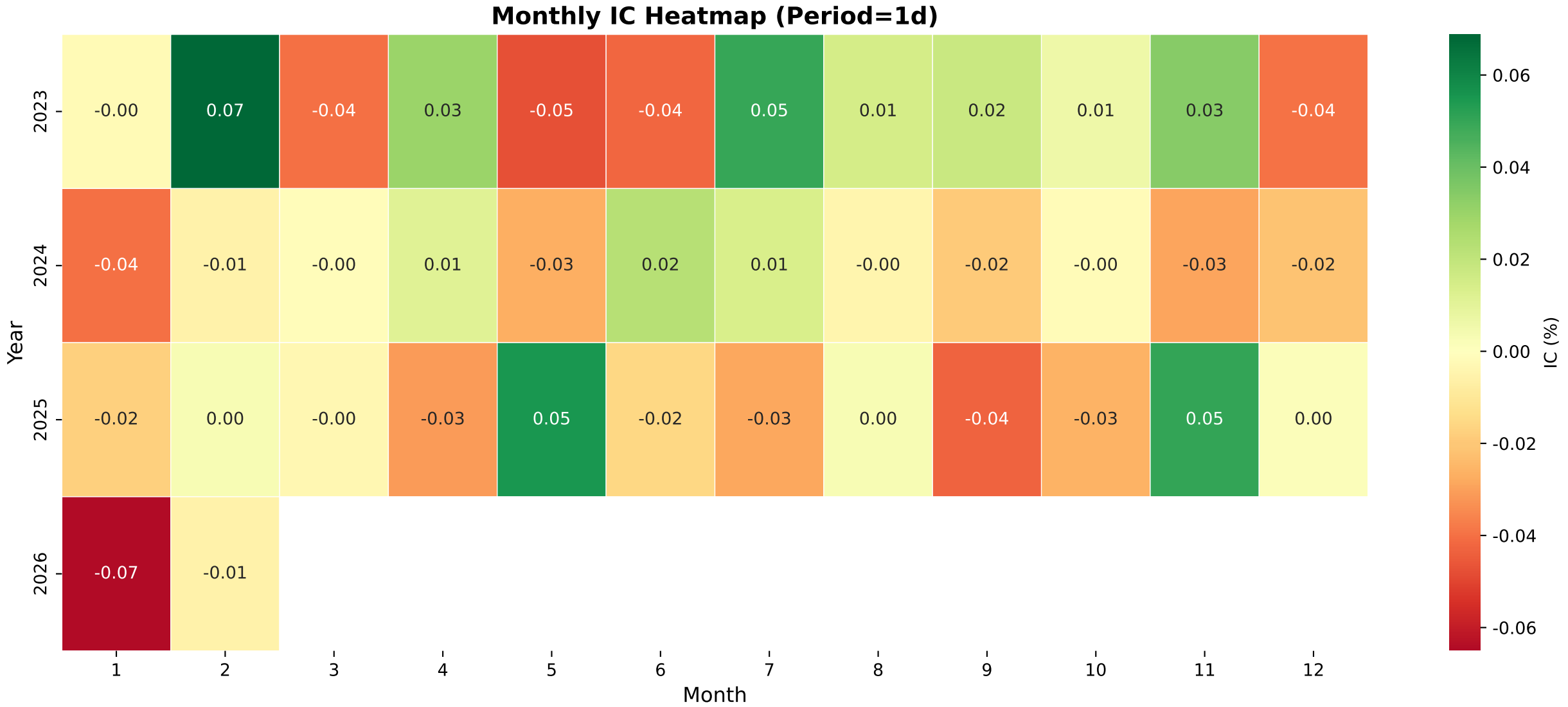
Monthly IC Heatmap (Period=1d)
Year
2023
2024
2025
2026
-0.00 0.07 -0.04 0.03 -0.05 -0.04 0.05 0.01 0.02 0.01 0.03 -0.04
-0.04 -0.01 -0.00 0.01 -0.03 0.02 0.01 -0.00 -0.02 -0.00 -0.03 -0.02
-0.02 0.00 -0.00 -0.03 0.05 -0.02 -0.03 0.00 -0.04 -0.03 0.05 0.00
-0.07 -0.01
1 2 3 4 5 6 7 8 9 10 11 12
Month
0.06
0.04
0.02
0.00
-0.02
-0.04
-0.06
IC (%)

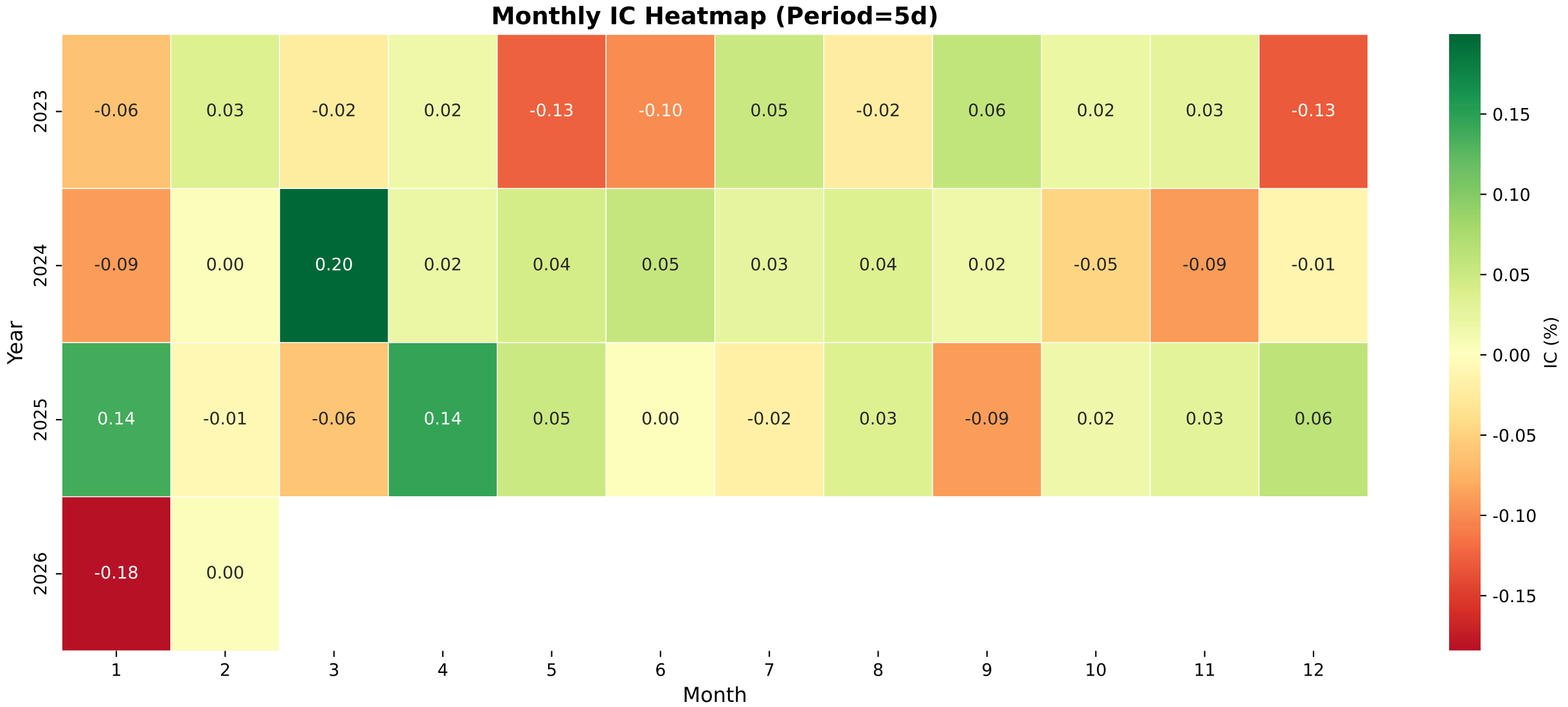
Monthly IC Heatmap (Period=5d)
Year
2023
2024
2025
2026
-0.06 0.03 -0.02 0.02 -0.13 -0.10 0.05 -0.02 0.06 0.02 0.03 -0.13
-0.09 0.00 0.20 0.02 0.04 0.05 0.03 0.04 0.02 -0.05 -0.09 -0.01
0.14 -0.01 -0.06 0.14 0.05 0.00 -0.02 0.03 -0.09 0.02 0.03 0.06
-0.18 0.00
1 2 3 4 5 6 7 8 9 10 11 12
Month
0.15
0.10
0.05
0.00
-0.05
-0.10
-0.15
IC (%)

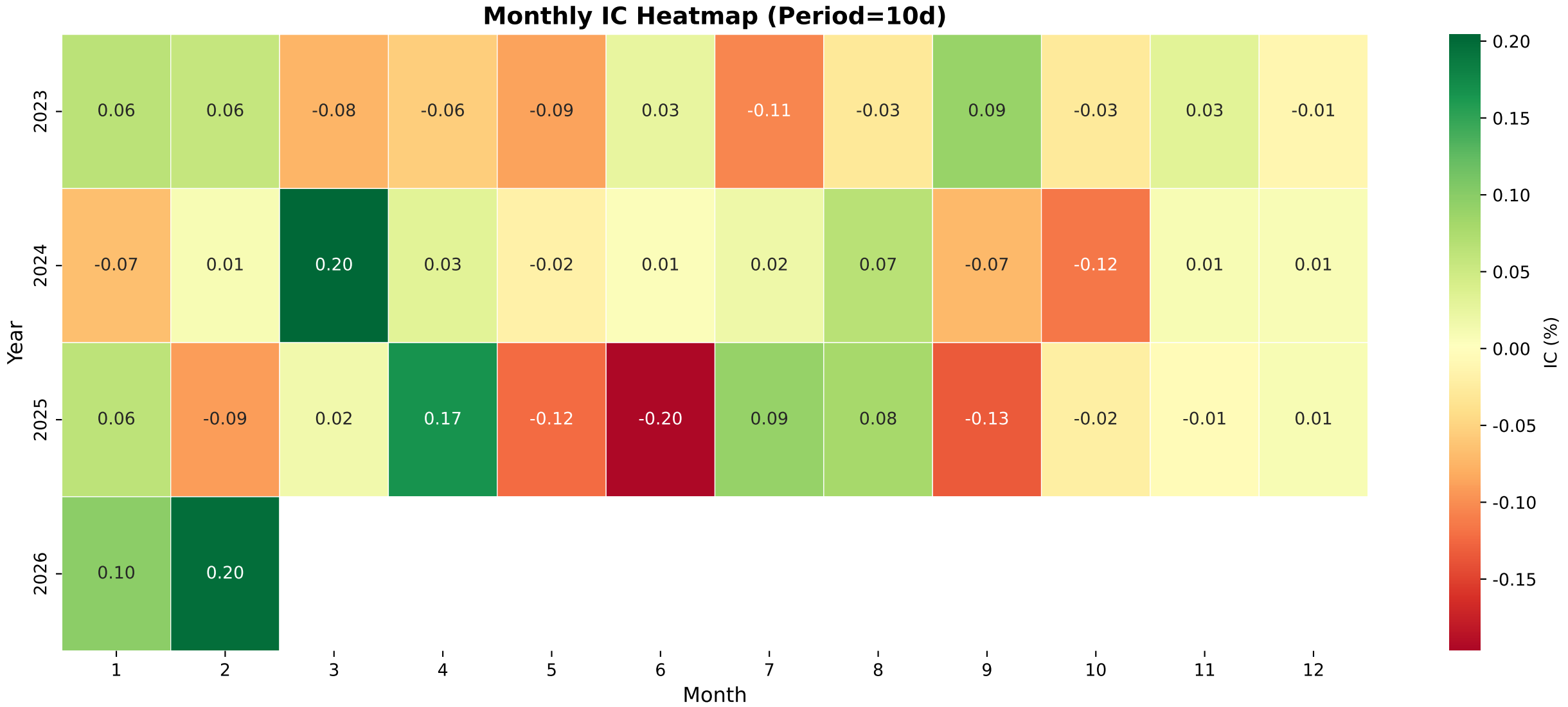
Monthly IC Heatmap (Period=10d)
Year
2023
2024
2025
2026
0.06 0.06 -0.08 -0.06 -0.09 0.03 -0.11 -0.03 0.09 -0.03 0.03 -0.01
-0.07 0.01 0.20 0.03 -0.02 0.01 0.02 0.07 -0.07 -0.12 0.01 0.01
0.06 -0.09 0.02 0.17 -0.12 -0.20 0.09 0.08 -0.13 -0.02 -0.01 0.01
0.10 0.20
1 2 3 4 5 6 7 8 9 10 11 12
Month
0.20
0.15
0.10
0.05
0.00
-0.05
-0.10
-0.15
IC (%)

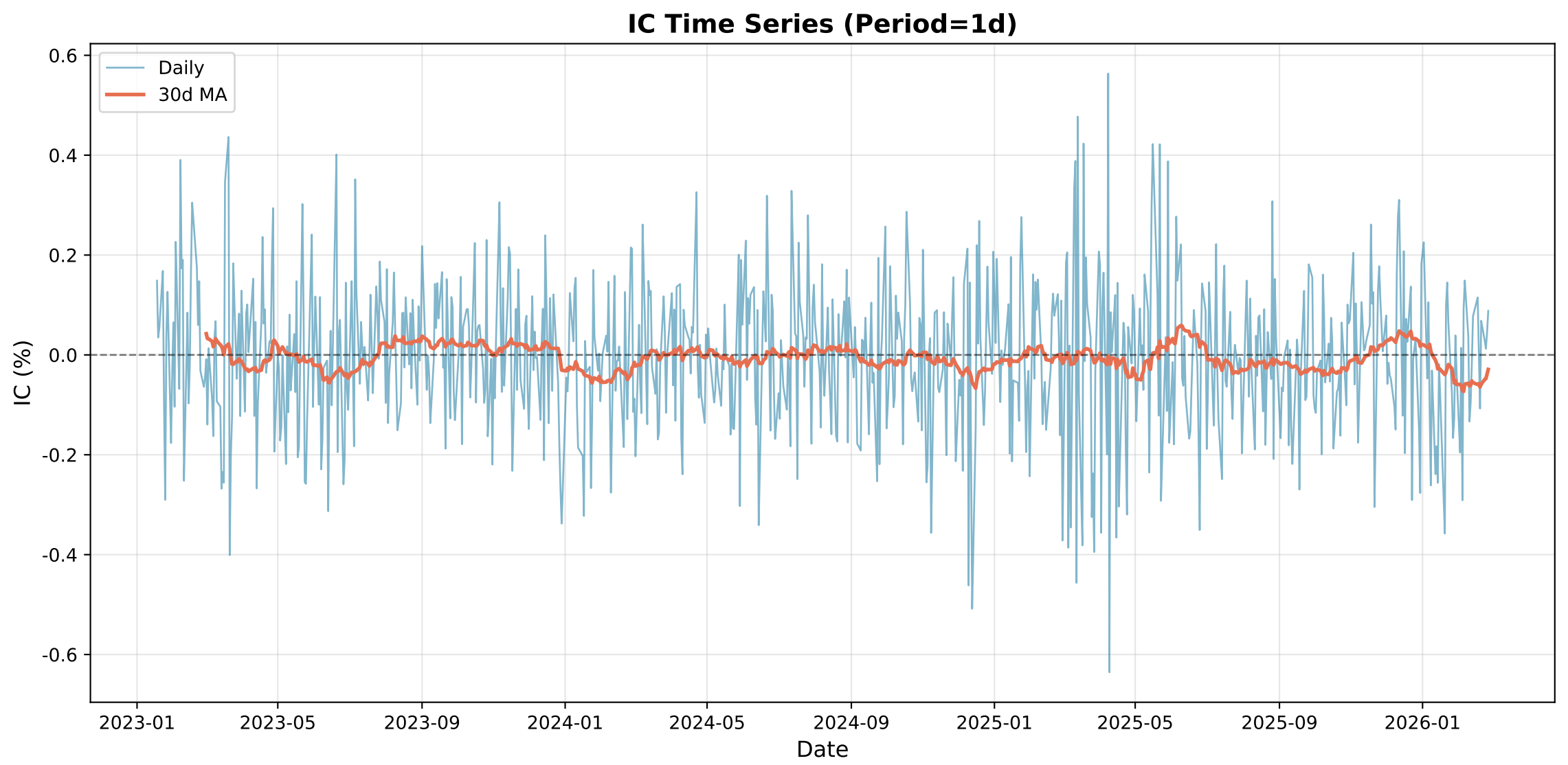
IC Time Series (Period=1d)
Daily
30d MA
IC (%)
0.6
0.4
0.2
0.0
-0.2
-0.4
-0.6
2023-01
2023-05
2023-09
2024-01
2024-05
2024-09
2025-01
2025-05
2025-09
2026-01
Date

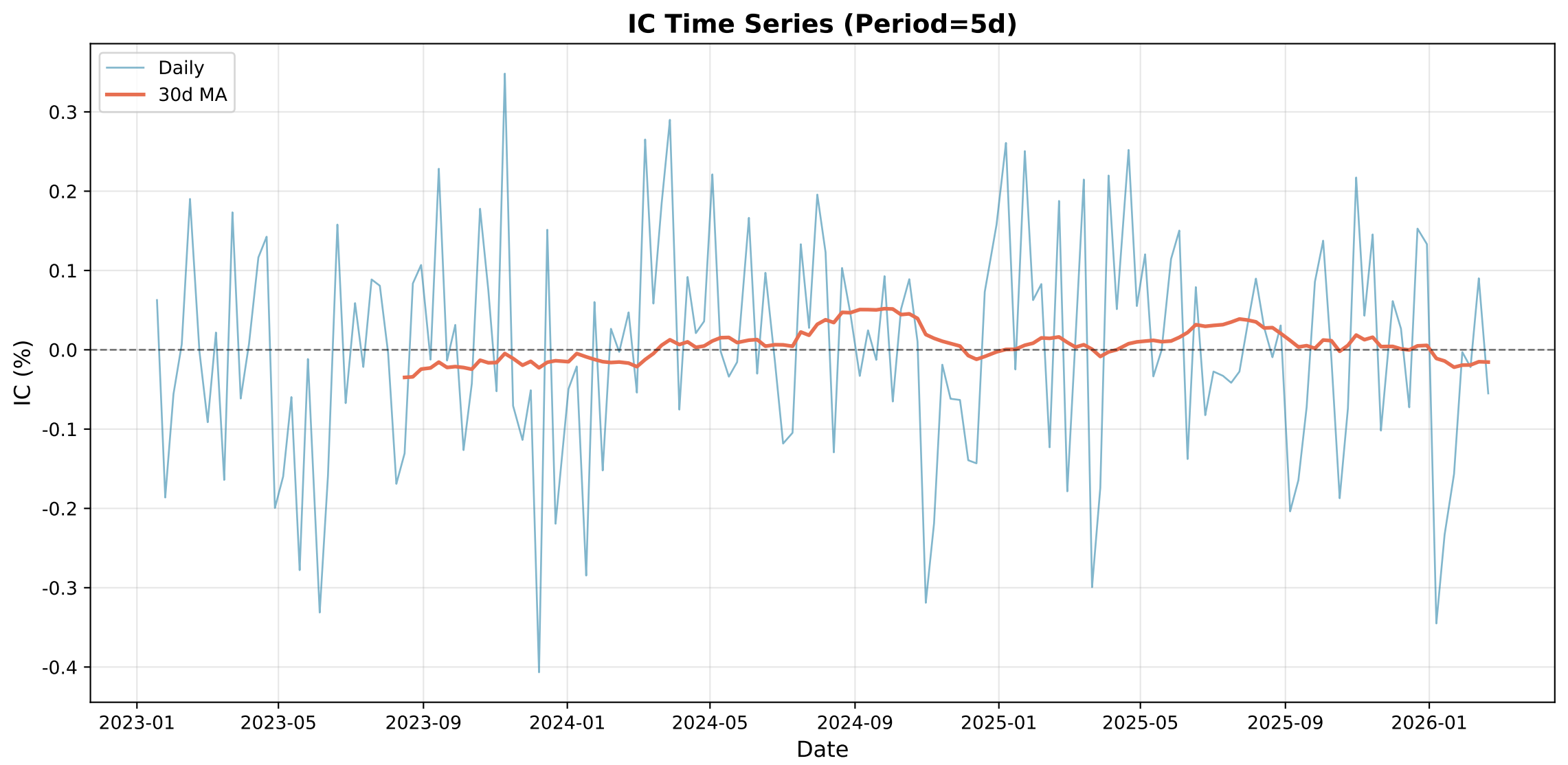
IC Time Series (Period=5d)
Daily
30d MA
IC (%)
0.3
0.2
0.1
0.0
-0.1
-0.2
-0.3
-0.4
2023-01
2023-05
2023-09
2024-01
2024-05
2024-09
2025-01
2025-05
2025-09
2026-01
Date

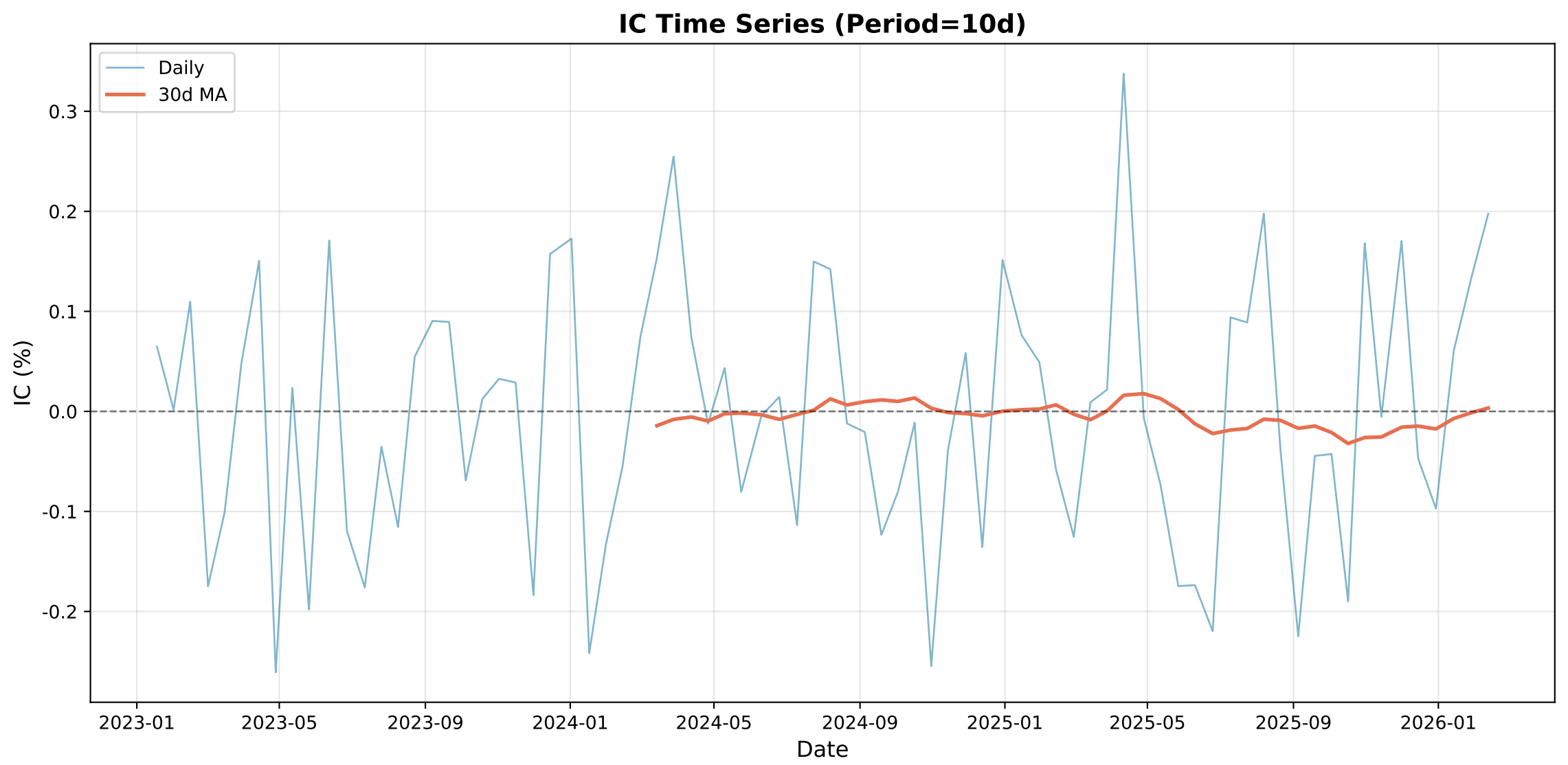
IC Time Series (Period=10d)
Daily
30d MA
IC (%)
0.3
0.2
0.1
0.0
-0.1
-0.2
2023-01
2023-05
2023-09
2024-01
2024-05
2024-09
2025-01
2025-05
2025-09
2026-01
Date

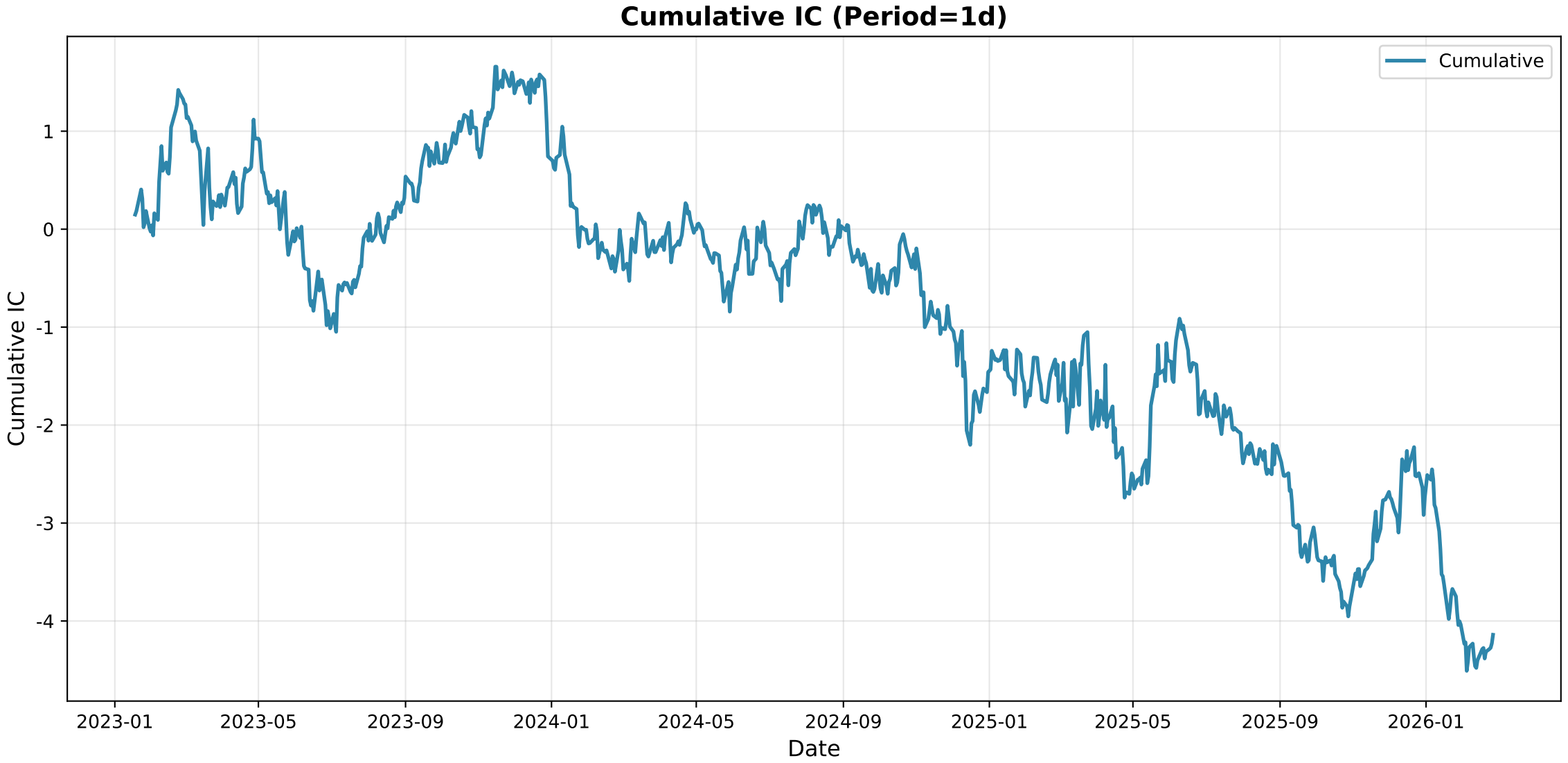
Cumulative IC (Period=1d)
Cumulative
Cumulative IC
1
0
-1
-2
-3
-4
2023-01
2023-05
2023-09
2024-01
2024-05
2024-09
2025-01
2025-05
2025-09
2026-01
Date

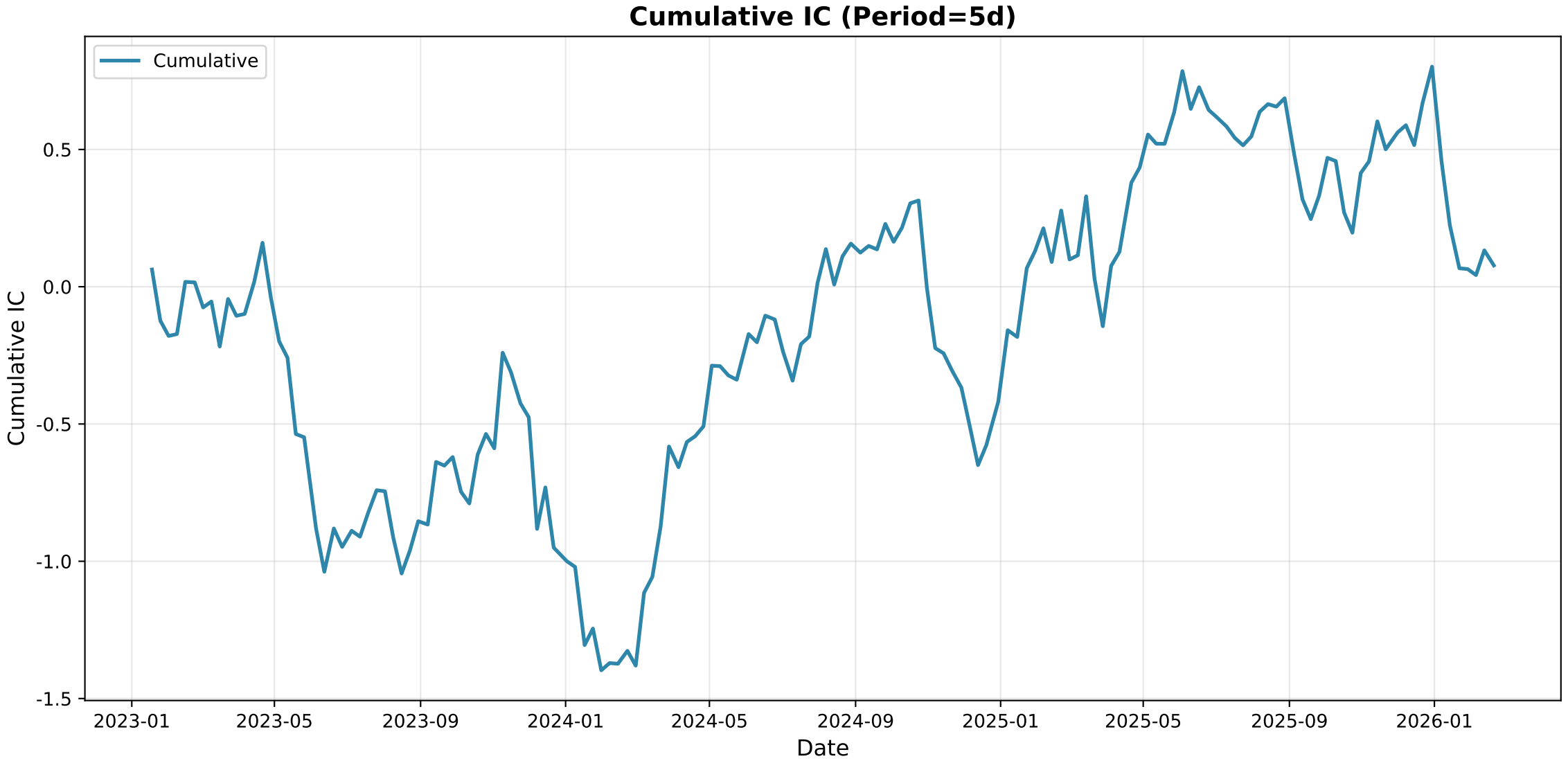
Cumulative IC (Period=5d)
Cumulative
Cumulative IC
0.5
0.0
-0.5
-1.0
-1.5
2023-01
2023-05
2023-09
2024-01
2024-05
2024-09
2025-01
2025-05
2025-09
2026-01
Date

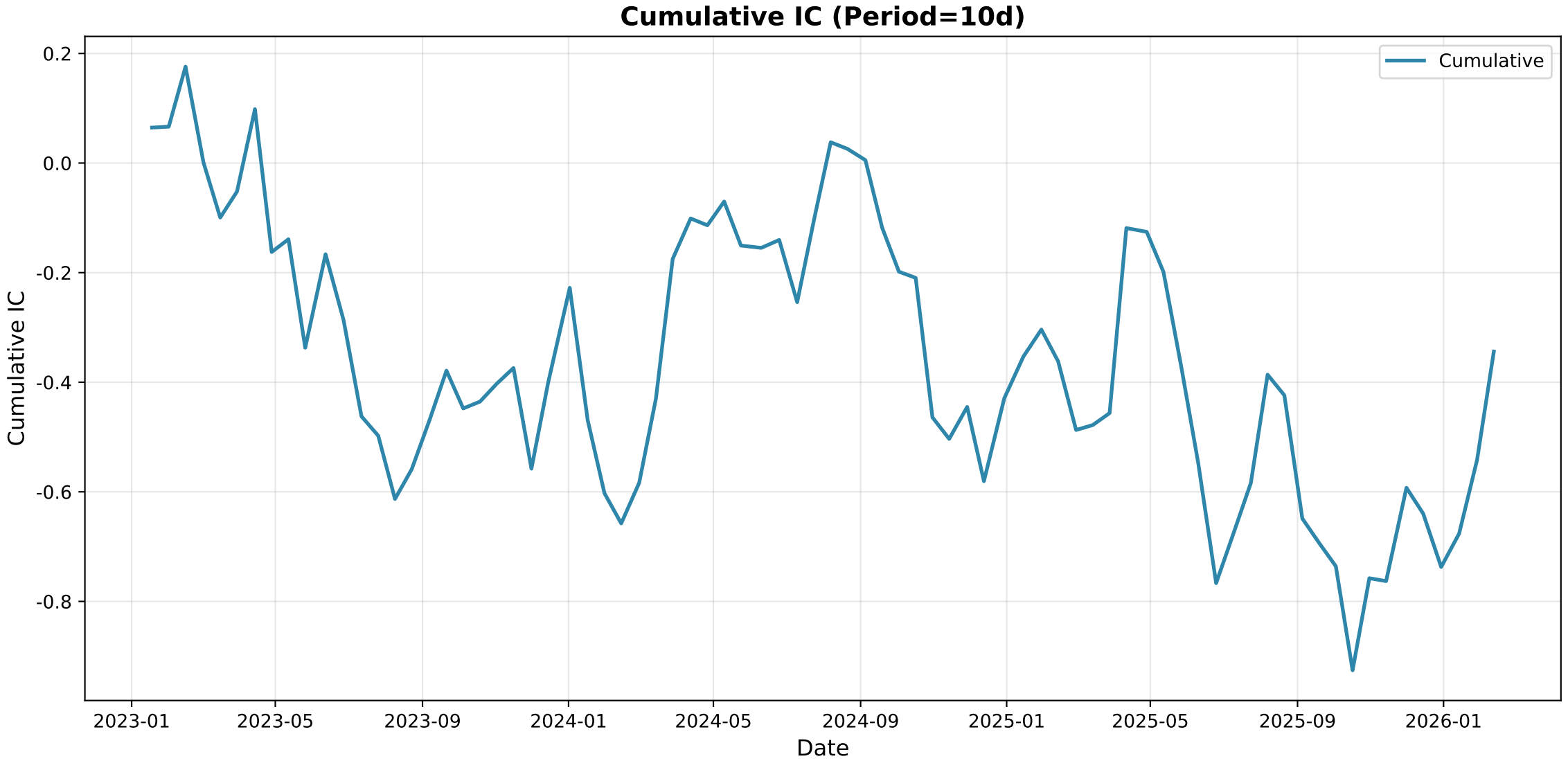
Cumulative IC (Period=10d)
Cumulative
Cumulative IC
0.2
0.0
-0.2
-0.4
-0.6
-0.8
2023-01
2023-05
2023-09
2024-01
2024-05
2024-09
2025-01
2025-05
2025-09
2026-01
Date

Group IC Statistics

Metric	Period_1	Period_5	Period_10
Mean	-0.0117	0.0202	0.0112
Std	0.3839	0.3719	0.3614
IR	-0.0304	0.0542	0.0310
t_value	-0.8542	0.6794	0.2739
p_value	0.393235	0.497876	0.784875
Win_Rate	0.4867	0.5096	0.5513

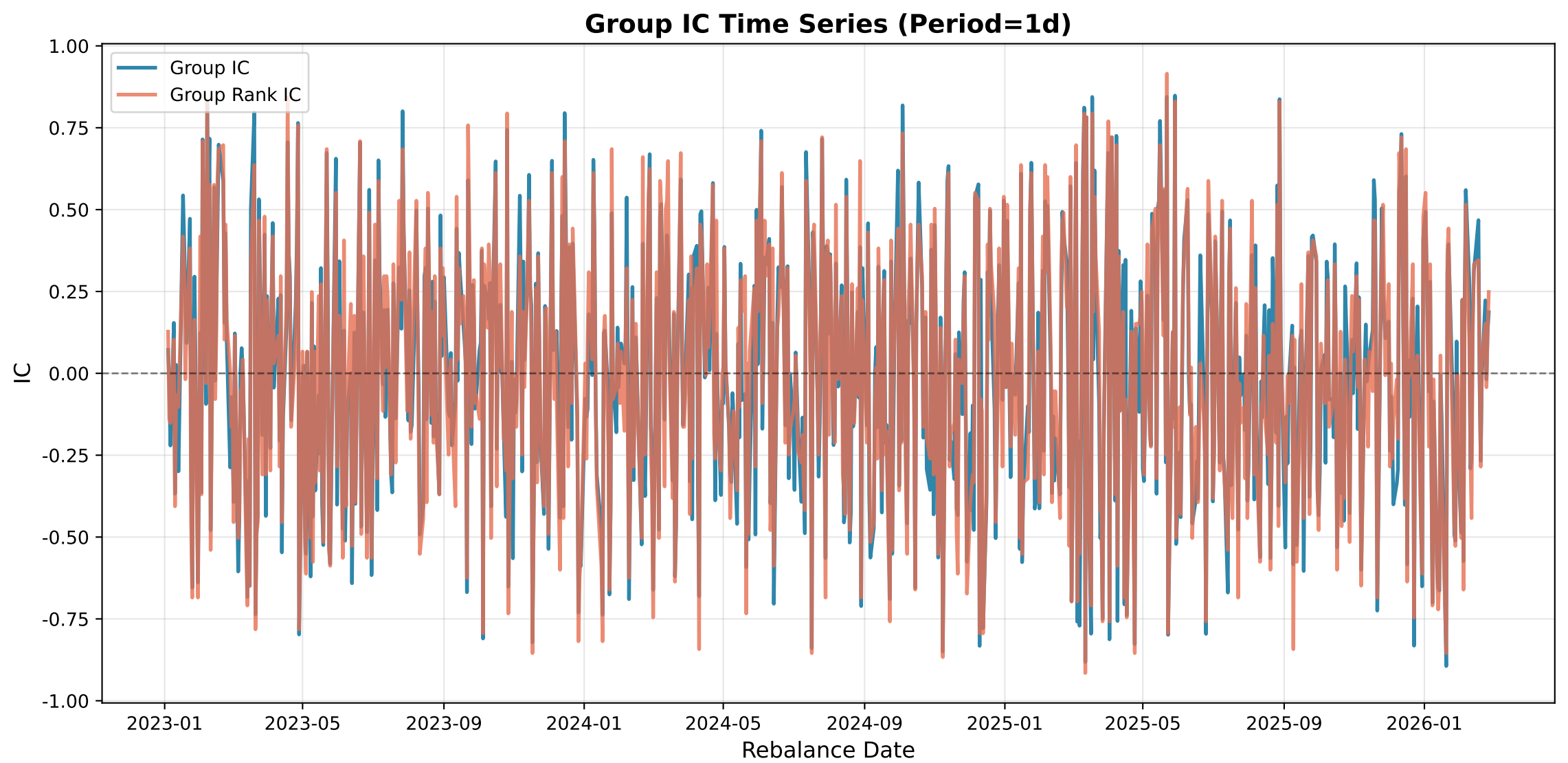
Group IC Time Series (Period=1d)
Group IC
Group Rank IC
IC
1.00
0.75
0.50
0.25
0.00
-0.25
-0.50
-0.75
-1.00
2023-01
2023-05
2023-09
2024-01
2024-05
2024-09
2025-01
2025-05
2025-09
2026-01
Rebalance Date

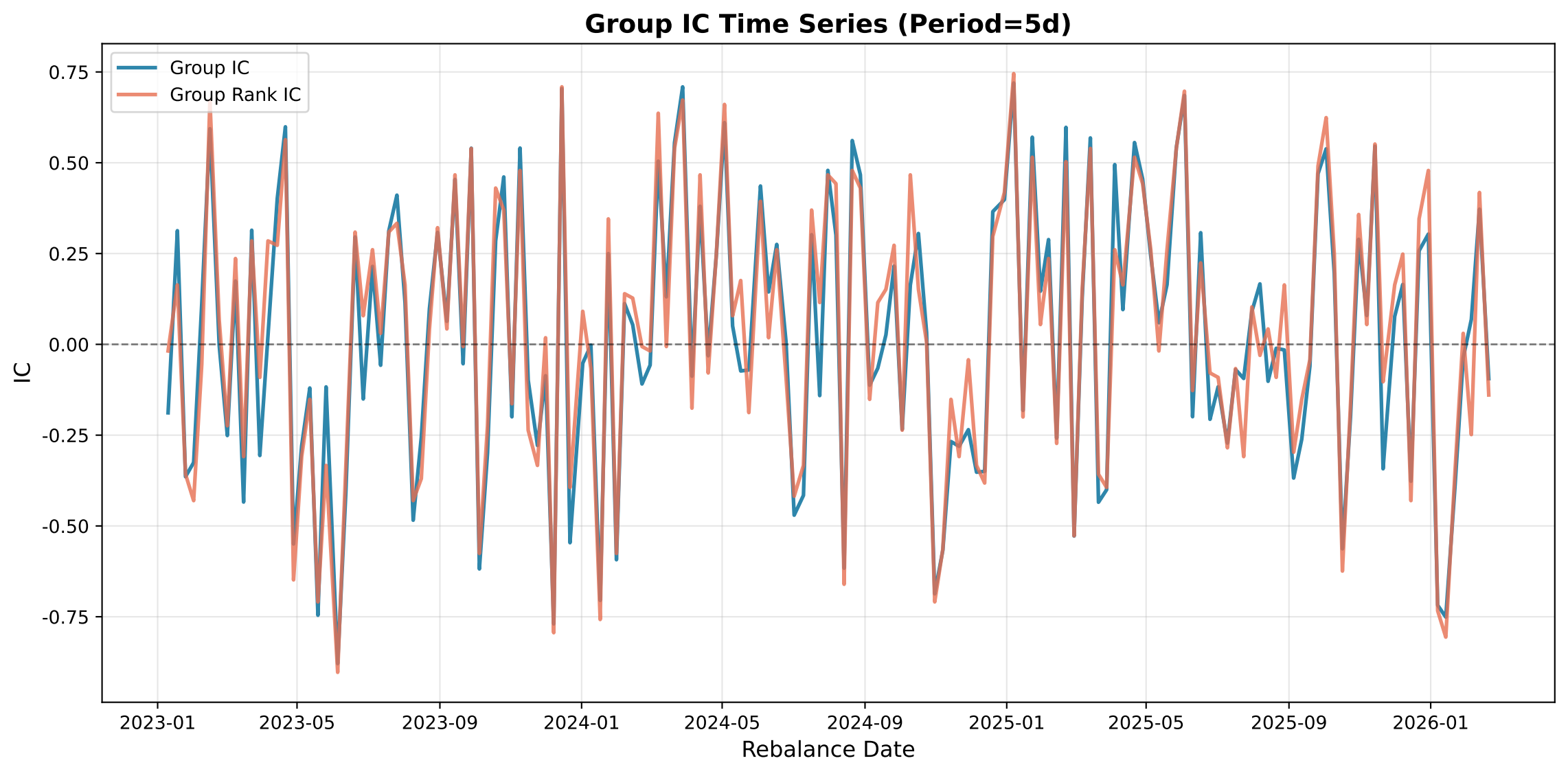
Group IC Time Series (Period=5d)
Group IC
Group Rank IC
0.75
0.50
0.25
0.00
-0.25
-0.50
-0.75
IC
2023-01
2023-05
2023-09
2024-01
2024-05
2024-09
2025-01
2025-05
2025-09
2026-01
Rebalance Date

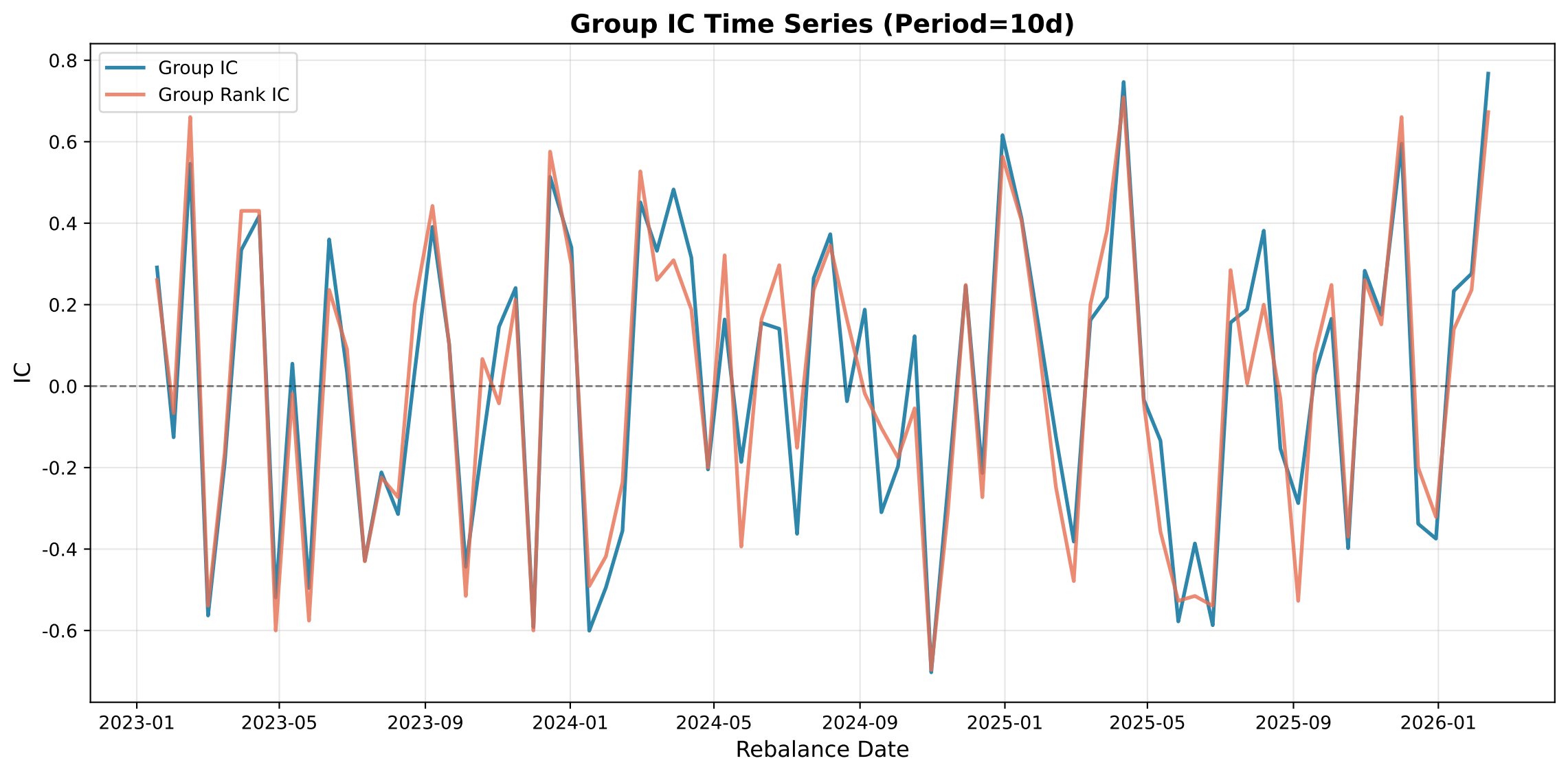
Group IC Time Series (Period=10d)
Group IC
Group Rank IC
IC
0.8
0.6
0.4
0.2
0.0
-0.2
-0.4
-0.6
2023-01
2023-05
2023-09
2024-01
2024-05
2024-09
2025-01
2025-05
2025-09
2026-01
Rebalance Date

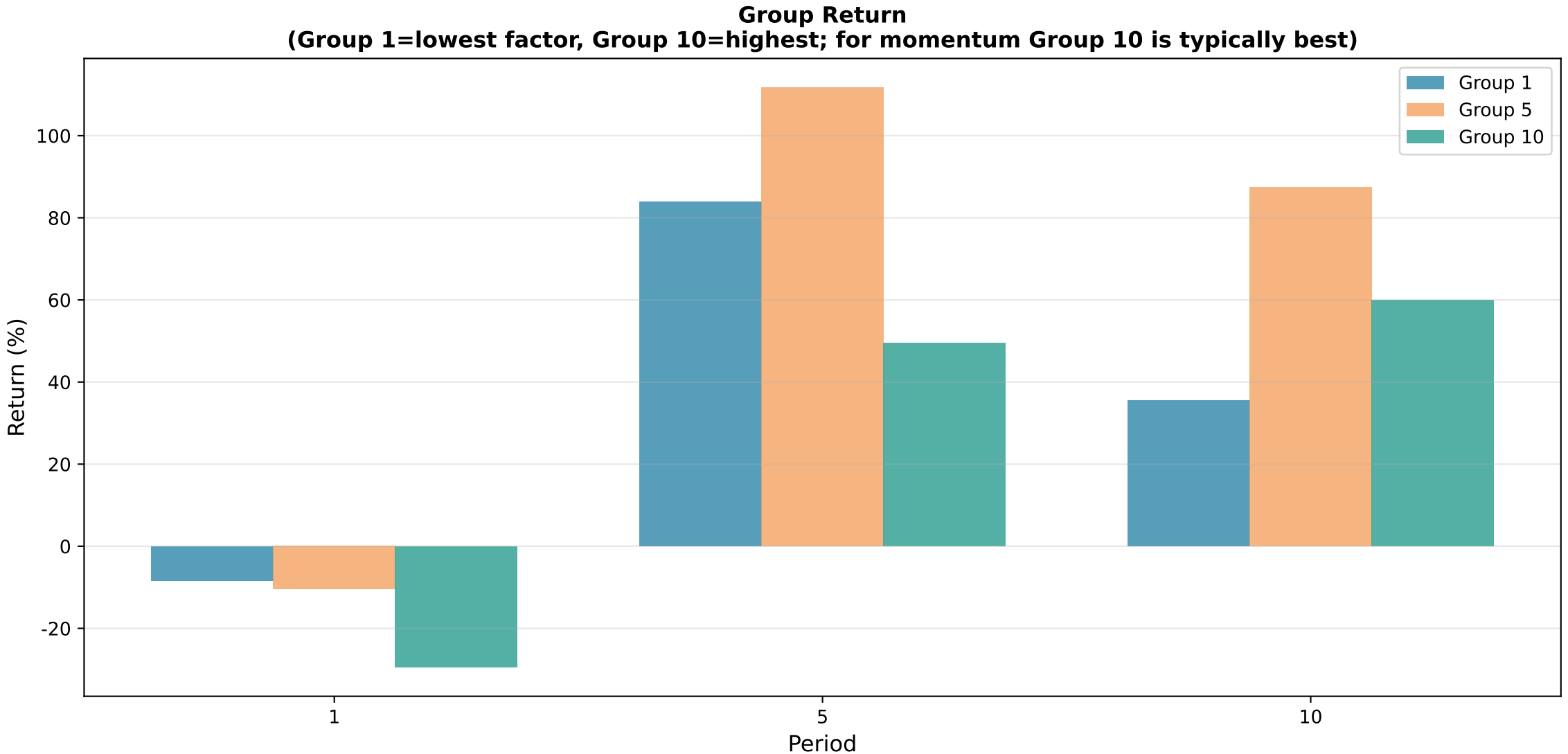
Group Return
(Group 1=lowest factor, Group 10=highest; for momentum Group 10 is typically best)
Group 1
Group 5
Group 10
Return (%)
100
80
60
40
20
0
-20
1
5
10
Period

Long-Only Performance by Group

Period	Group	AReturnRate	AVolatility	SharpeRatio	MaxDrawdown	WinningRatio	PnLRatio
Period_1	G1	-0.0211	0.1559	-0.1339	-0.2326	0.4829	1.0530
Period_1	G2	-0.0071	0.1515	-0.1786	-0.2394	0.5032	0.9894
Period_1	G3	-0.0887	0.1523	-0.7136	-0.3371	0.4981	0.9181
Period_1	G4	-0.0671	0.1589	-0.5482	-0.3562	0.4854	0.9910
Period_1	G5	-0.0320	0.1653	-0.3146	-0.2952	0.5070	0.9489
Period_1	G6	-0.0068	0.1683	-0.1593	-0.2425	0.5032	0.9885
Period_1	G7	-0.0508	0.1604	-0.4415	-0.3788	0.5044	0.9364
Period_1	G8	-0.1064	0.1598	-0.7907	-0.3931	0.4880	0.9316
Period_1	G9	-0.1048	0.1620	-0.7704	-0.3497	0.5044	0.8815
Period_1	G10	-0.1017	0.1559	-0.7804	-0.3739	0.4880	0.9335
Period_10	G1	1.4460	0.4499	3.1695	-0.2101	0.5897	1.0079
Period_10	G2	5.1189	0.3939	12.9435	-0.0939	0.6538	1.2398
Period_10	G3	5.8632	0.4492	13.0078	-0.1006	0.6538	1.1216
Period_10	G4	0.7958	0.4540	1.7089	-0.1250	0.5256	1.1927
Period_10	G5	5.1612	0.5330	9.6459	-0.1676	0.6410	1.0954
Period_10	G6	6.0598	0.4452	13.5665	-0.1336	0.6410	1.2909
Period_10	G7	1.1419	0.4234	2.6499	-0.1458	0.5897	0.9972
Period_10	G8	4.4060	0.4639	9.4540	-0.1092	0.6282	1.2312
Period_10	G9	2.3040	0.3984	5.7324	-0.0796	0.6154	1.0745
Period_10	G10	3.0124	0.3815	7.8440	-0.1370	0.6795	0.8893
Period_5	G1	1.5078	0.3731	3.9880	-0.1932	0.5796	1.1798
Period_5	G2	0.6306	0.3256	1.8753	-0.1642	0.5924	0.9090
Period_5	G3	0.6126	0.3617	1.6383	-0.1362	0.5414	1.0715
Period_5	G4	0.3665	0.3377	1.0262	-0.1777	0.5032	1.1841
Period_5	G5	2.3971	0.3724	6.3835	-0.2249	0.6306	1.0423
Period_5	G6	0.8024	0.3408	2.2956	-0.1672	0.5924	0.9482
Period_5	G7	0.2160	0.3017	0.6497	-0.1749	0.5478	0.9393
Period_5	G8	1.4685	0.3383	4.2817	-0.1454	0.6242	0.9700
Period_5	G9	0.8583	0.3090	2.7133	-0.1322	0.5796	1.0439
Period_5	G10	0.9553	0.3138	2.9801	-0.1892	0.5796	1.0683

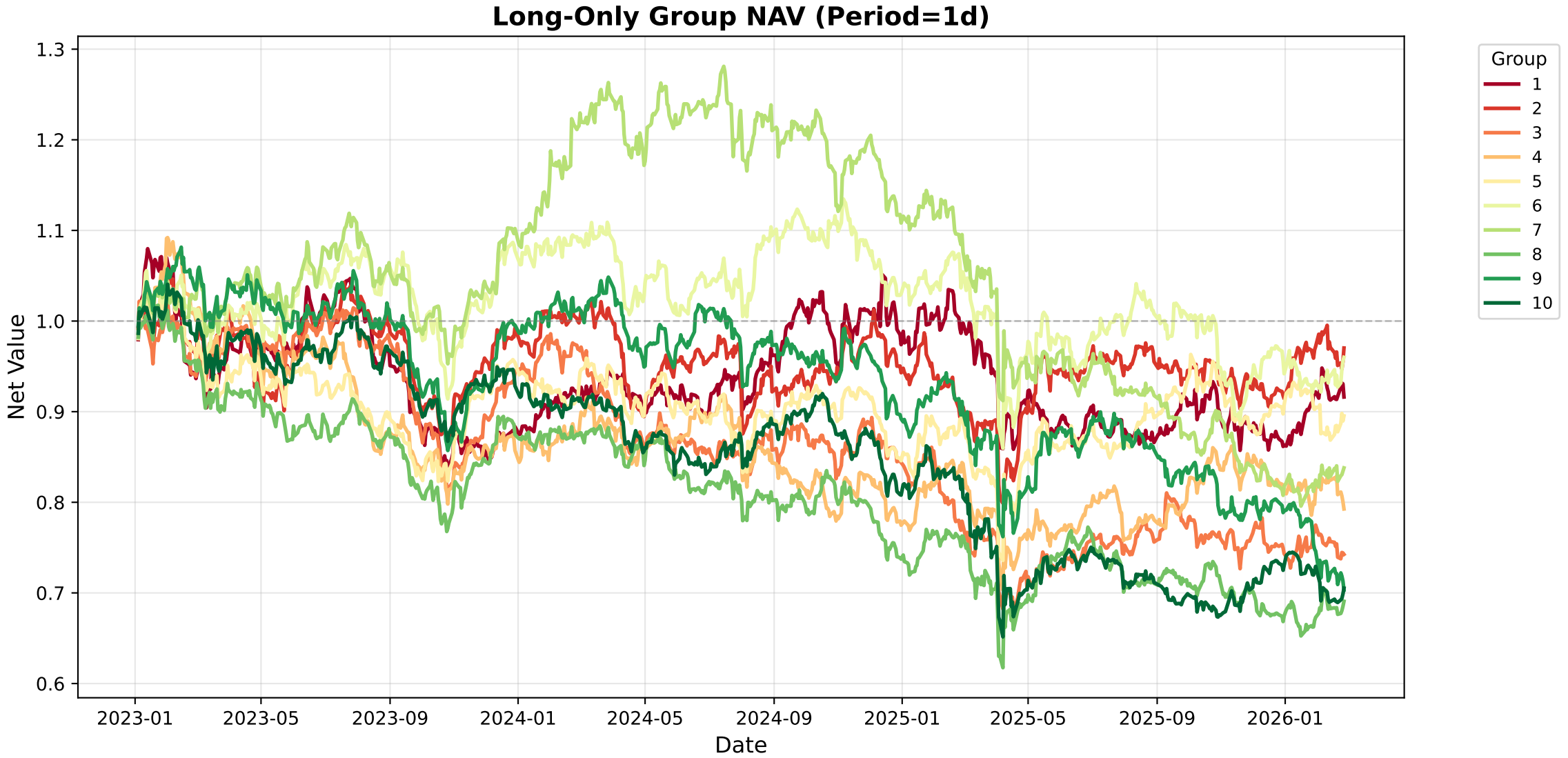
Long-Only Group NAV (Period=1d)
Net Value
Date
1.3
1.2
1.1
1.0
0.9
0.8
0.7
0.6
2023-01
2023-05
2023-09
2024-01
2024-05
2024-09
2025-01
2025-05
2025-09
2026-01
Group
1
2
3
4
5
6
7
8
9
10

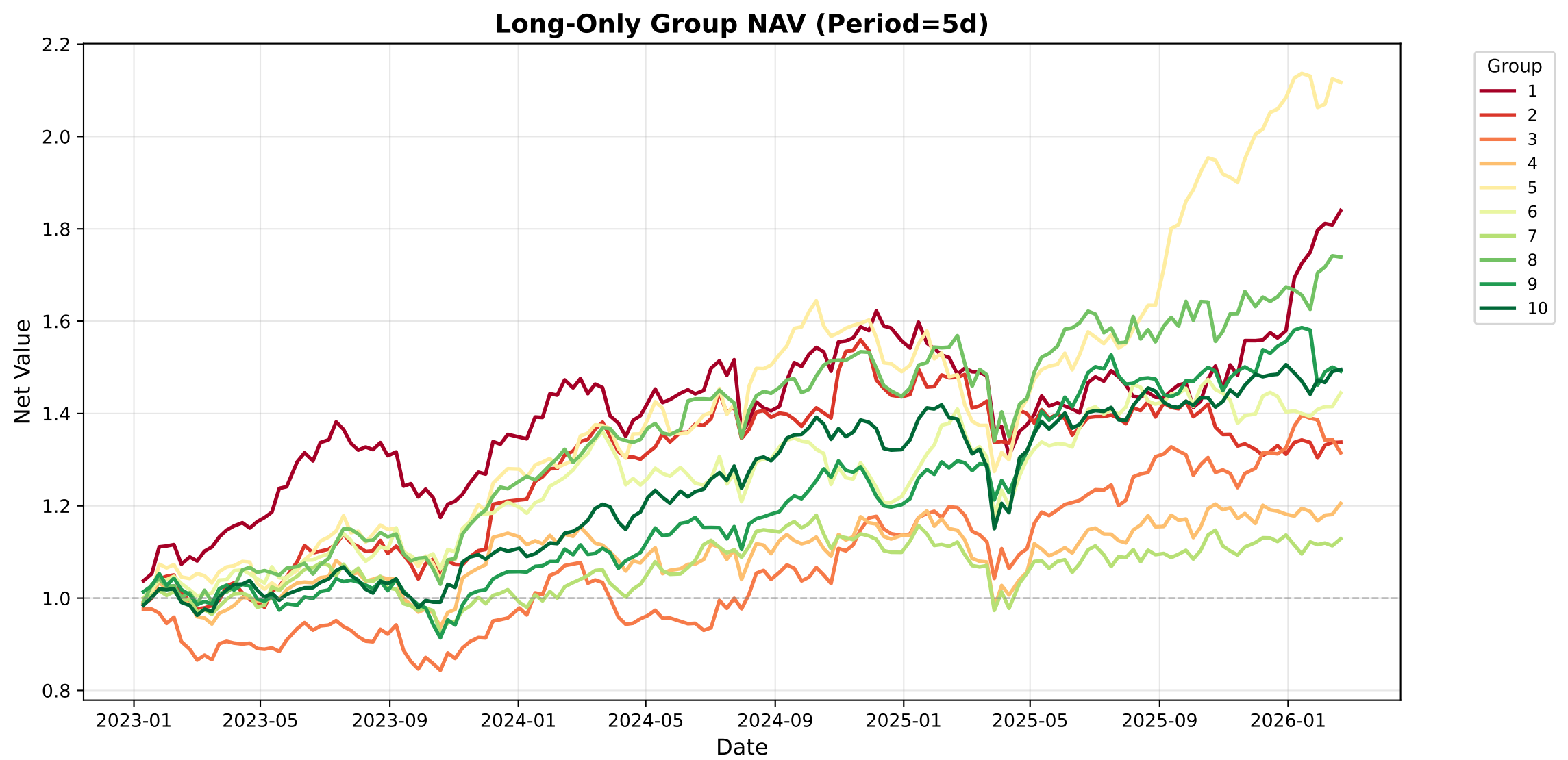
Long-Only Group NAV (Period=5d)
Net Value
Date
2.2
2.0
1.8
1.6
1.4
1.2
1.0
0.8
2023-01
2023-05
2023-09
2024-01
2024-05
2024-09
2025-01
2025-05
2025-09
2026-01
Group
1
2
3
4
5
6
7
8
9
10

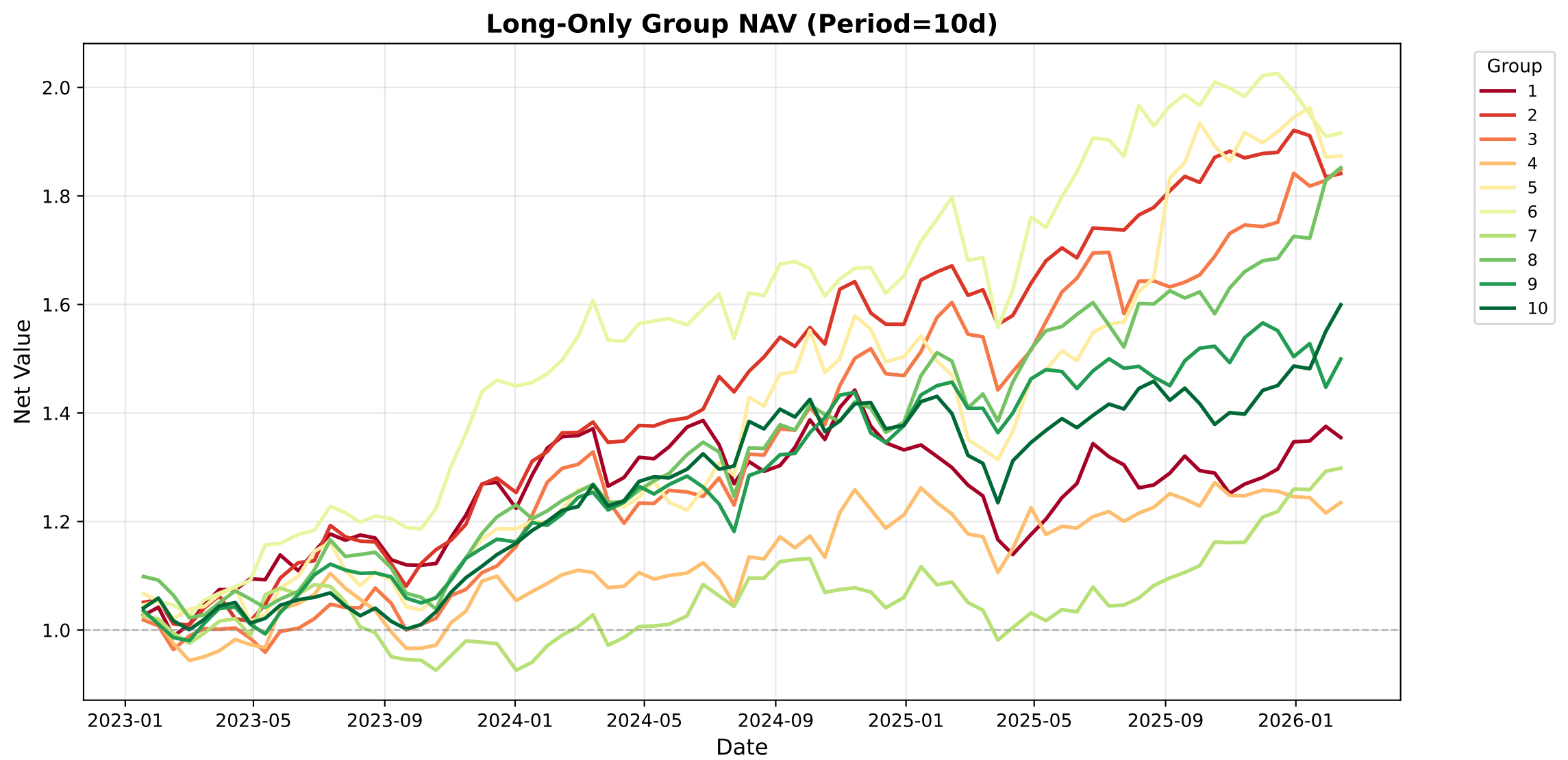
Long-Only Group NAV (Period=10d)
Net Value
Date
2.0
1.8
1.6
1.4
1.2
1.0
2023-01
2023-05
2023-09
2024-01
2024-05
2024-09
2025-01
2025-05
2025-09
2026-01
Group
1
2
3
4
5
6
7
8
9
10

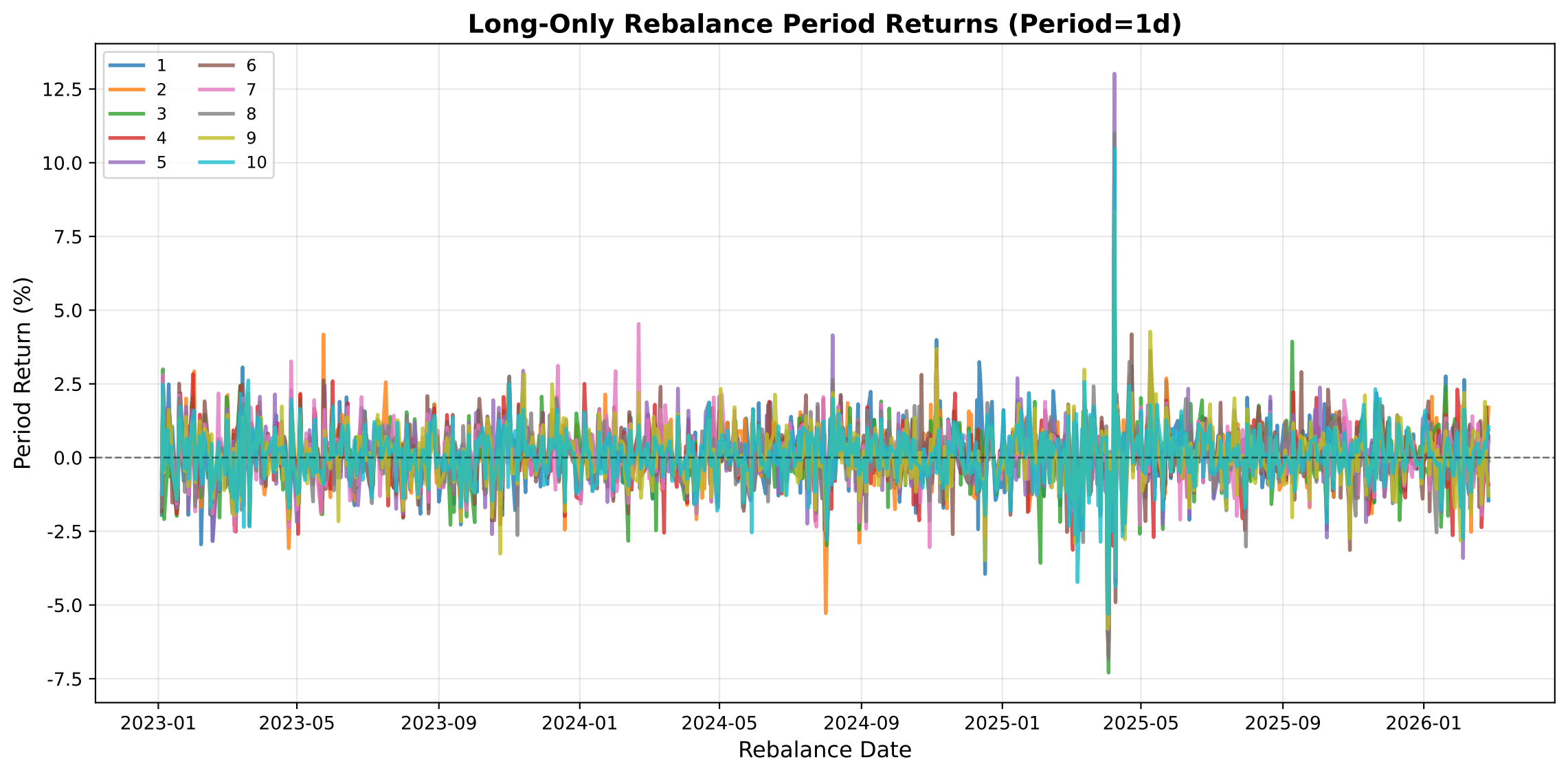
Long-Only Rebalance Period Returns (Period=1d)
1
2
3
4
5
6
7
8
9
10
12.5
10.0
7.5
5.0
2.5
0.0
-2.5
-5.0
-7.5
Period Return (%)
2023-01
2023-05
2023-09
2024-01
2024-05
2024-09
2025-01
2025-05
2025-09
2026-01
Rebalance Date

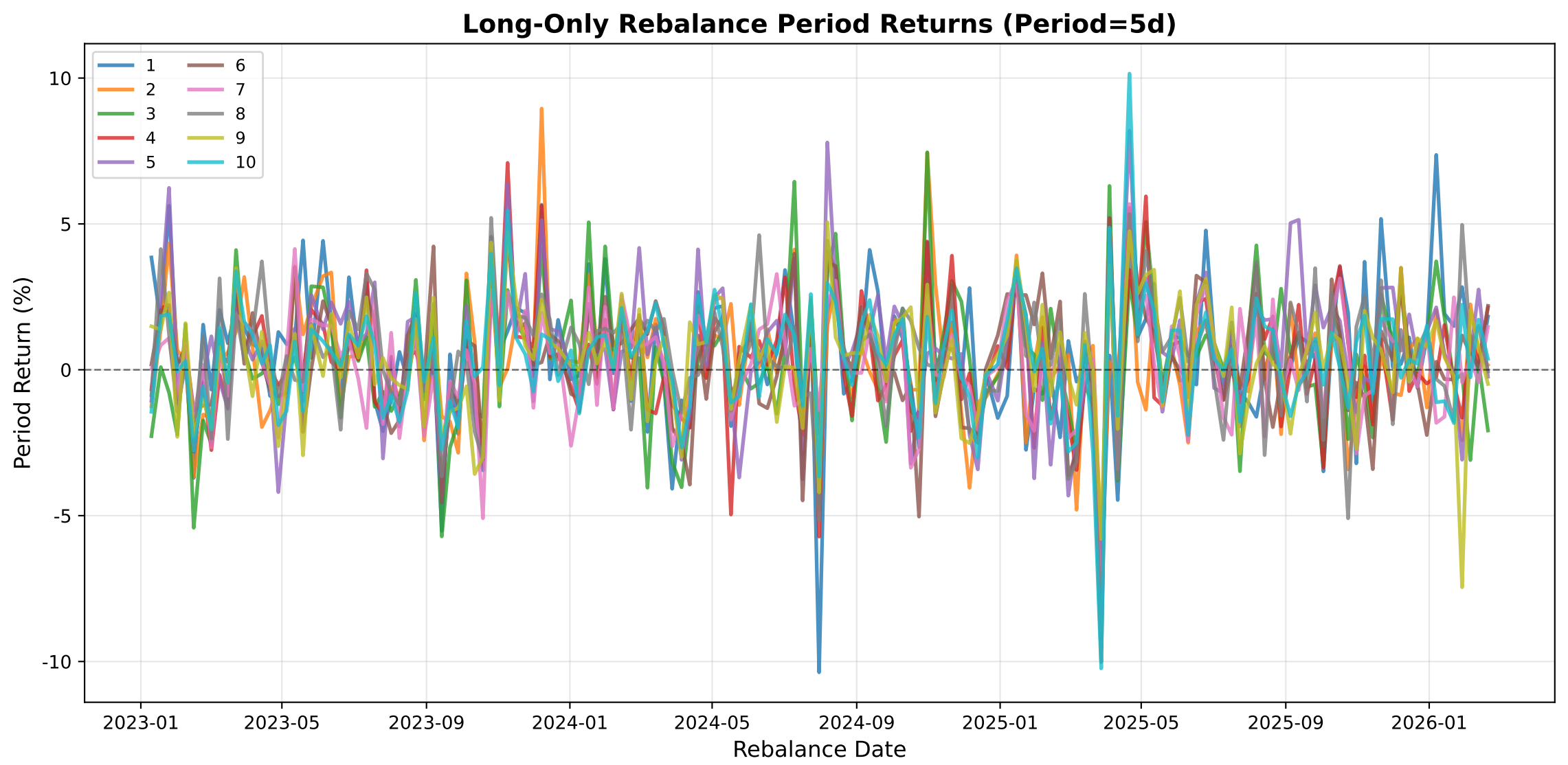
Long-Only Rebalance Period Returns (Period=5d)
1
2
3
4
5
6
7
8
9
10
10
5
0
-5
-10
Period Return (%)
2023-01
2023-05
2023-09
2024-01
2024-05
2024-09
2025-01
2025-05
2025-09
2026-01
Rebalance Date

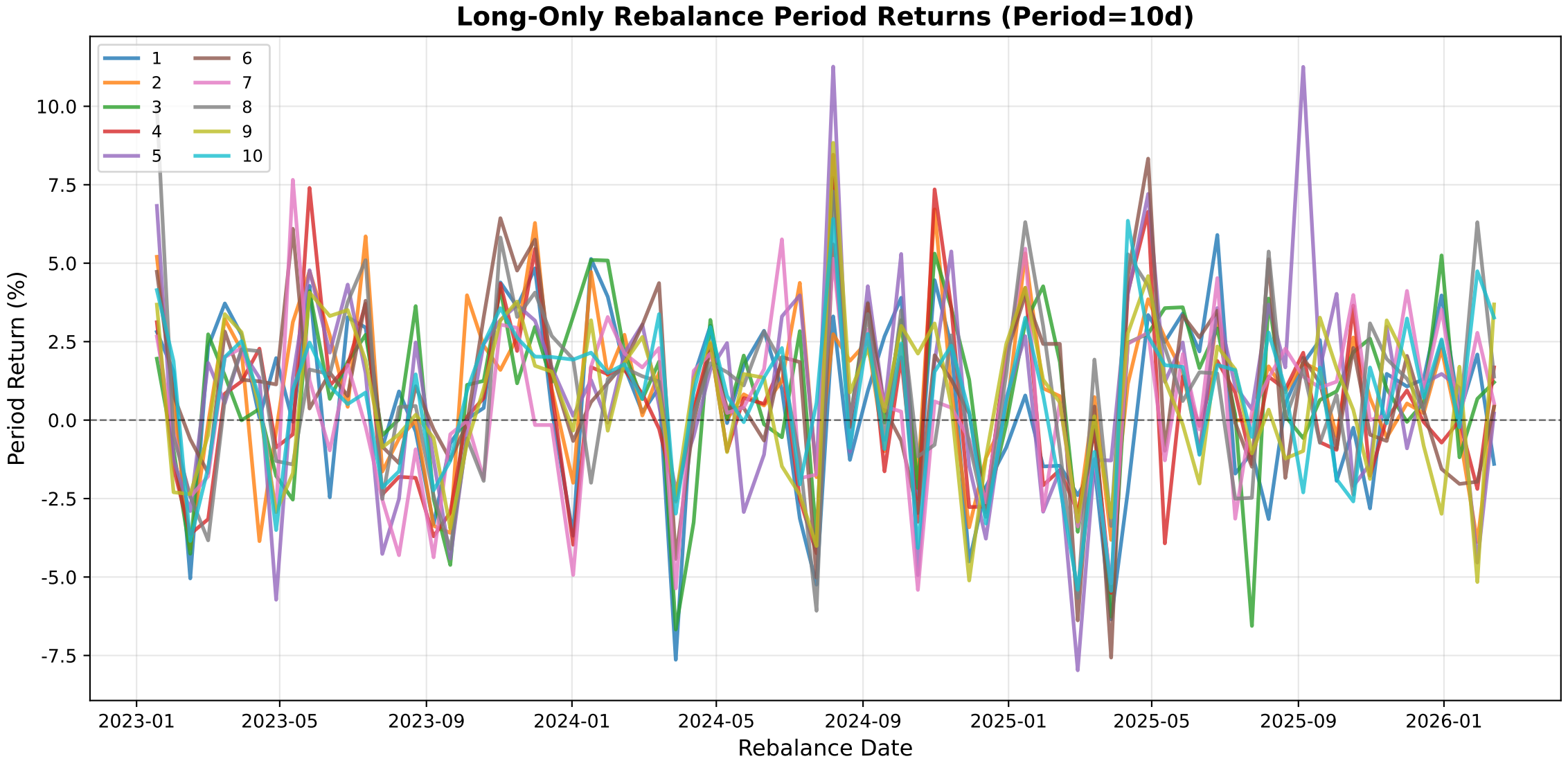
Long-Only Rebalance Period Returns (Period=10d)
1
2
3
4
5
6
7
8
9
10
10.0
7.5
5.0
2.5
0.0
-2.5
-5.0
-7.5
Period Return (%)
2023-01
2023-05
2023-09
2024-01
2024-05
2024-09
2025-01
2025-05
2025-09
2026-01
Rebalance Date