Single Factor Test Report

Factor: alpha007

Rebalance Periods: 1, 5, 10 days

Generated: 2026-03-02 17:51:52

Report Contents:

1. IC Analysis
2. Long-Short Backtest
3. Long-Only Backtest
4. Short-Only Backtest

IC Statistics

Metric	Period_1	Period_5	Period_10
Mean	-0.0021	0.0020	0.0174
Std	0.1645	0.1465	0.1584
IR	-0.0131	0.0140	0.1100
Skew	0.0205	-0.1061	0.1092
Kurtosis	0.0130	-0.4124	-0.5657
t_value	-0.3500	0.1670	0.9331
p_value	0.726477	0.867623	0.353943
Win_Rate	0.4564	0.4610	0.4805
IC>0.02	0.4109	0.4156	0.4545

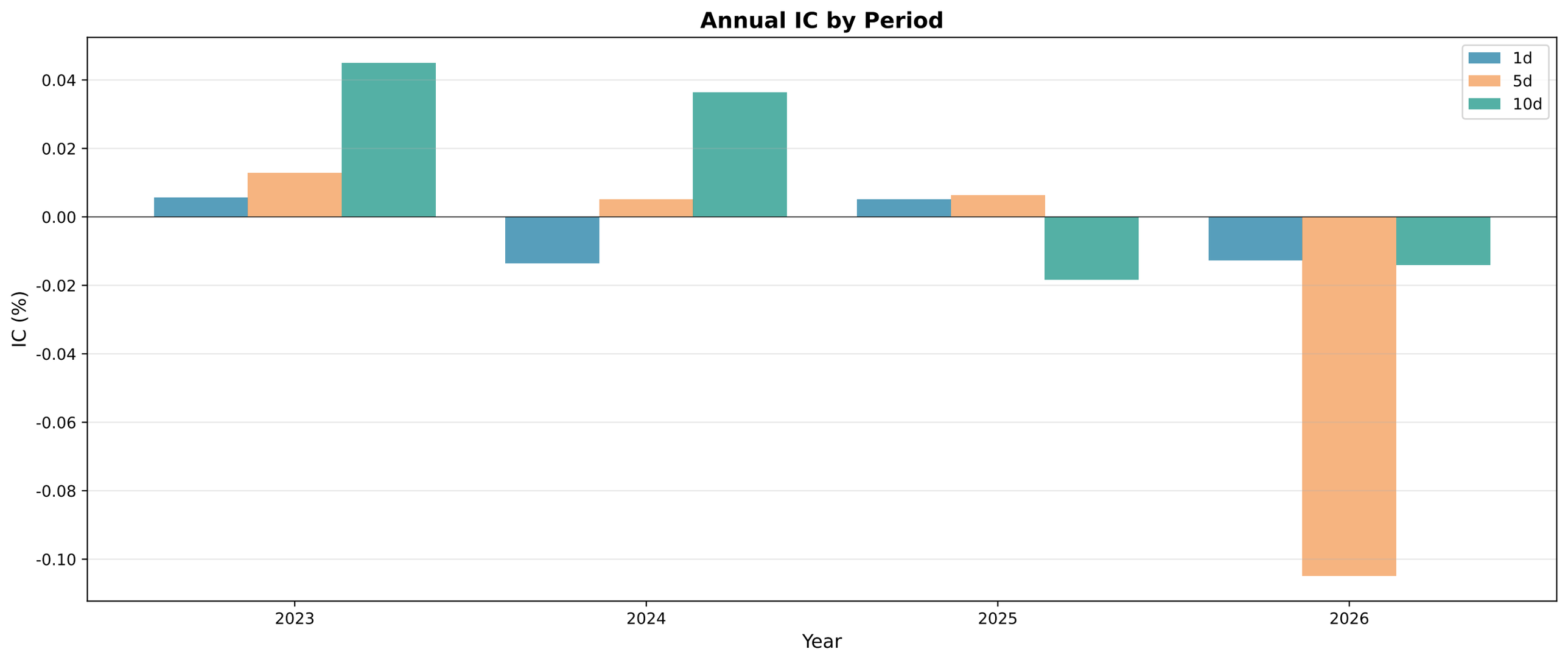
Annual IC by Period
1d
5d
10d
0.04
0.02
0.00
-0.02
-0.04
-0.06
-0.08
-0.10
IC (%)
2023
2024
2025
2026
Year

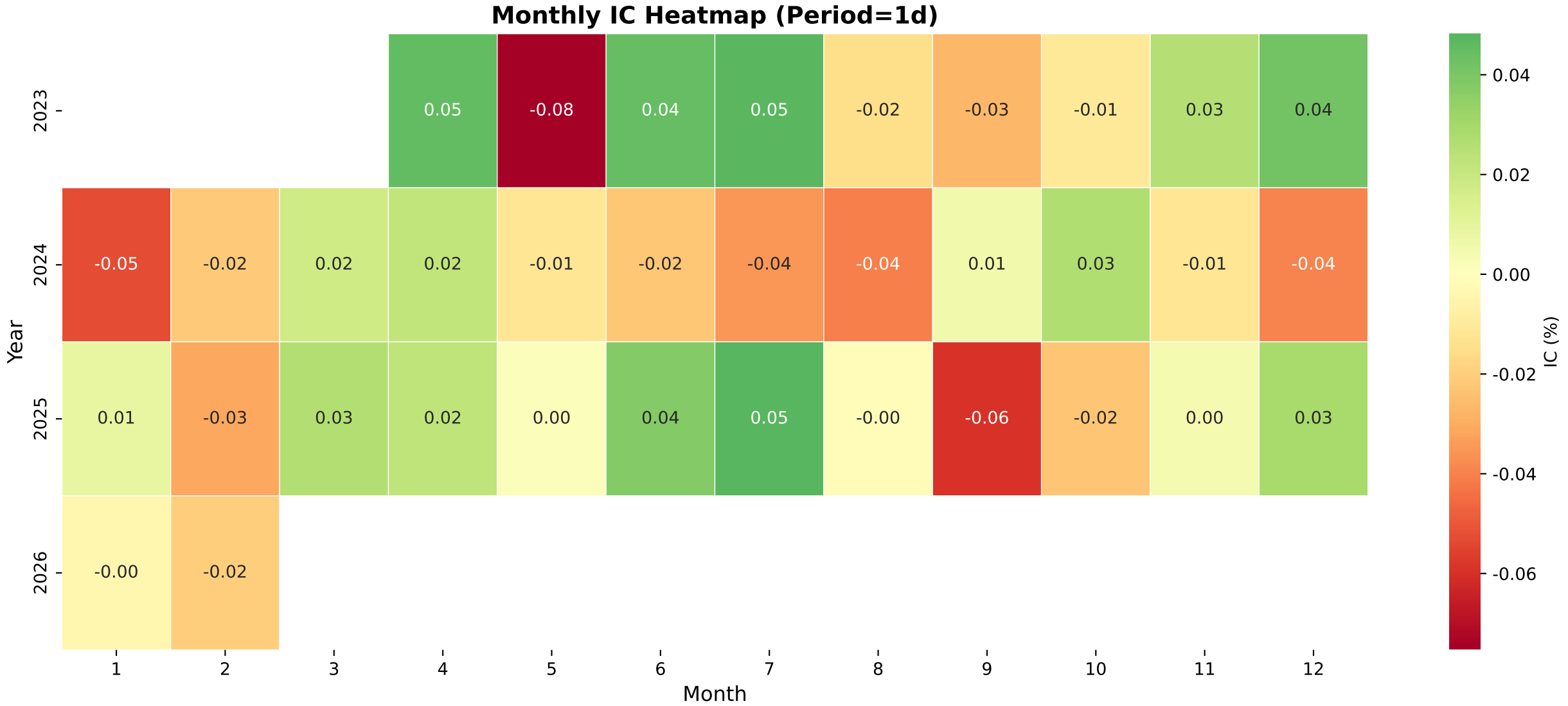
Monthly IC Heatmap (Period=1d)
Year
2023
2024
2025
2026
0.05 -0.08 0.04 0.05 -0.02 -0.03 -0.01 0.03 0.04
-0.05 -0.02 0.02 0.02 -0.01 -0.02 -0.04 -0.04 0.01 0.03 -0.01 -0.04
0.01 -0.03 0.03 0.02 0.00 0.04 0.05 -0.00 -0.06 -0.02 0.00 0.03
-0.00 -0.02
1 2 3 4 5 6 7 8 9 10 11 12
Month
0.04
0.02
0.00
-0.02
-0.04
-0.06
IC (%)

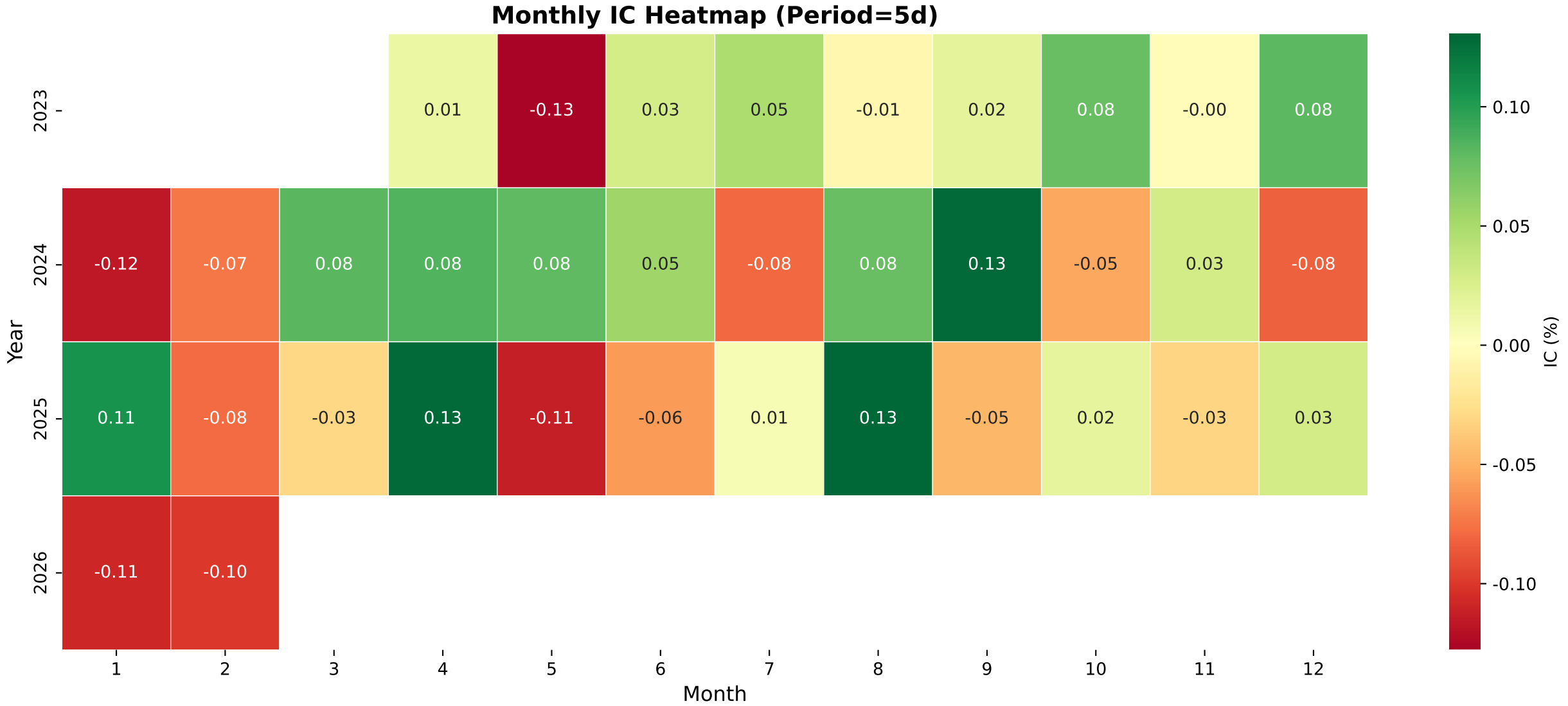
Monthly IC Heatmap (Period=5d)
Year
2023
2024
2025
2026
0.01 -0.13 0.03 0.05 -0.01 0.02 0.08 -0.00 0.08
-0.12 -0.07 0.08 0.08 0.08 0.05 -0.08 0.08 0.13 -0.05 0.03 -0.08
0.11 -0.08 -0.03 0.13 -0.11 -0.06 0.01 0.13 -0.05 0.02 -0.03 0.03
-0.11 -0.10
1 2 3 4 5 6 7 8 9 10 11 12
Month
IC (%)
0.10
0.05
0.00
-0.05
-0.10

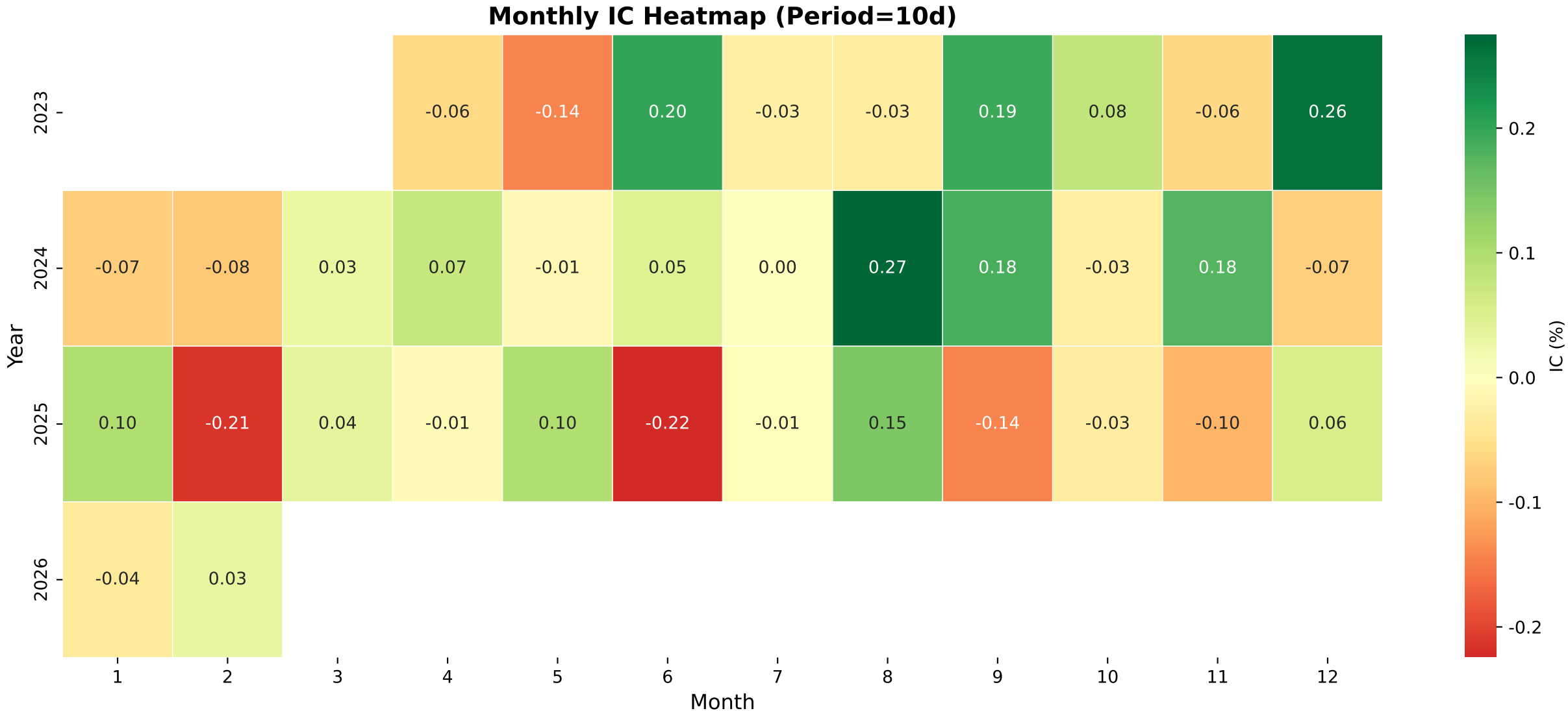
Monthly IC Heatmap (Period=10d)
Year
2023
2024
2025
2026
-0.06 -0.14 0.20 -0.03 -0.03 0.19 0.08 -0.06 0.26
-0.07 -0.08 0.03 0.07 -0.01 0.05 0.00 0.27 0.18 -0.03 0.18 -0.07
0.10 -0.21 0.04 -0.01 0.10 -0.22 -0.01 0.15 -0.14 -0.03 -0.10 0.06
-0.04 0.03
1 2 3 4 5 6 7 8 9 10 11 12
Month
IC (%)
0.2
0.1
0.0
-0.1
-0.2

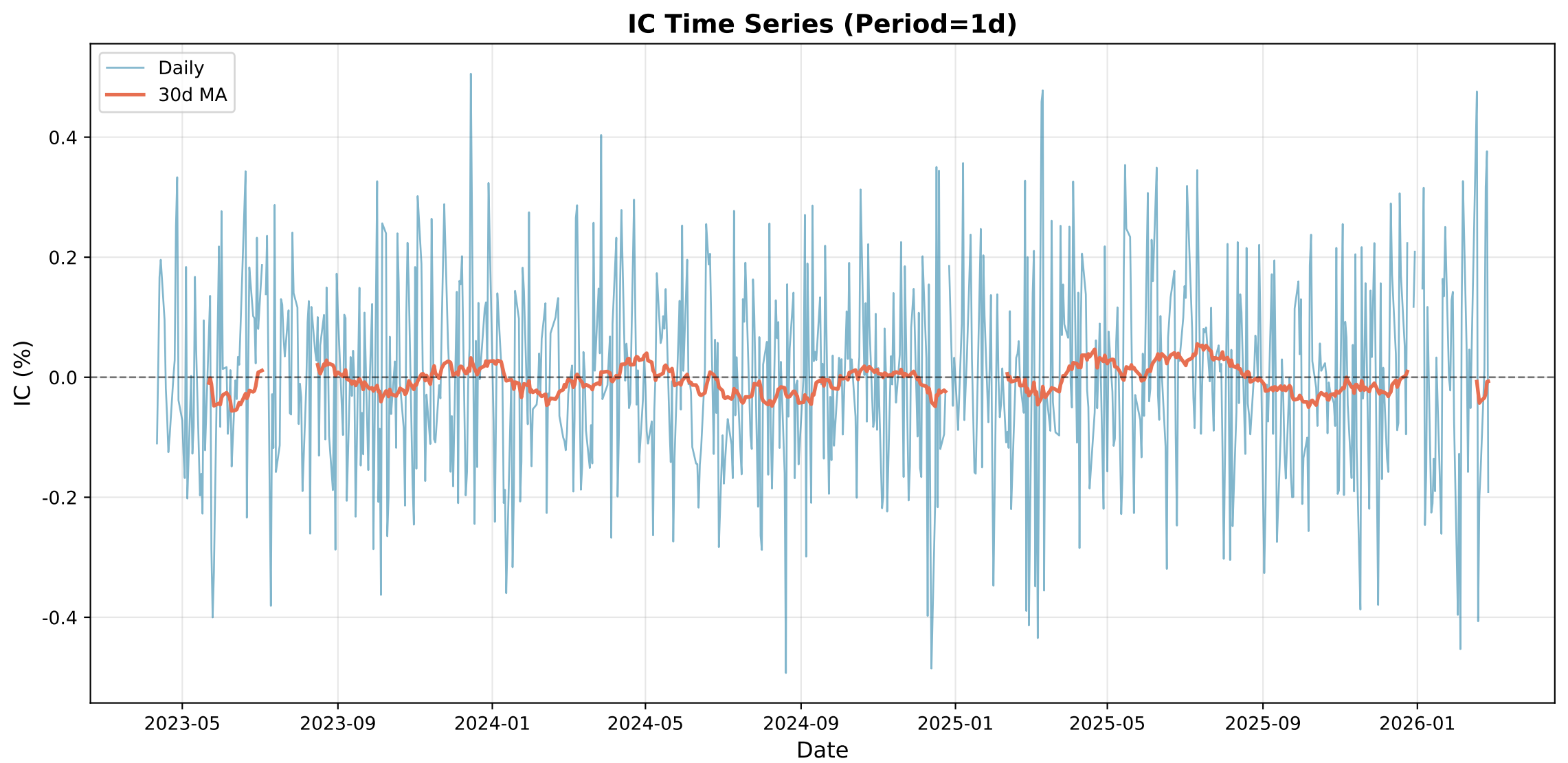
IC Time Series (Period=1d)
Daily
30d MA
0.4
0.2
0.0
-0.2
-0.4
IC (%)
2023-05
2023-09
2024-01
2024-05
2024-09
2025-01
2025-05
2025-09
2026-01
Date

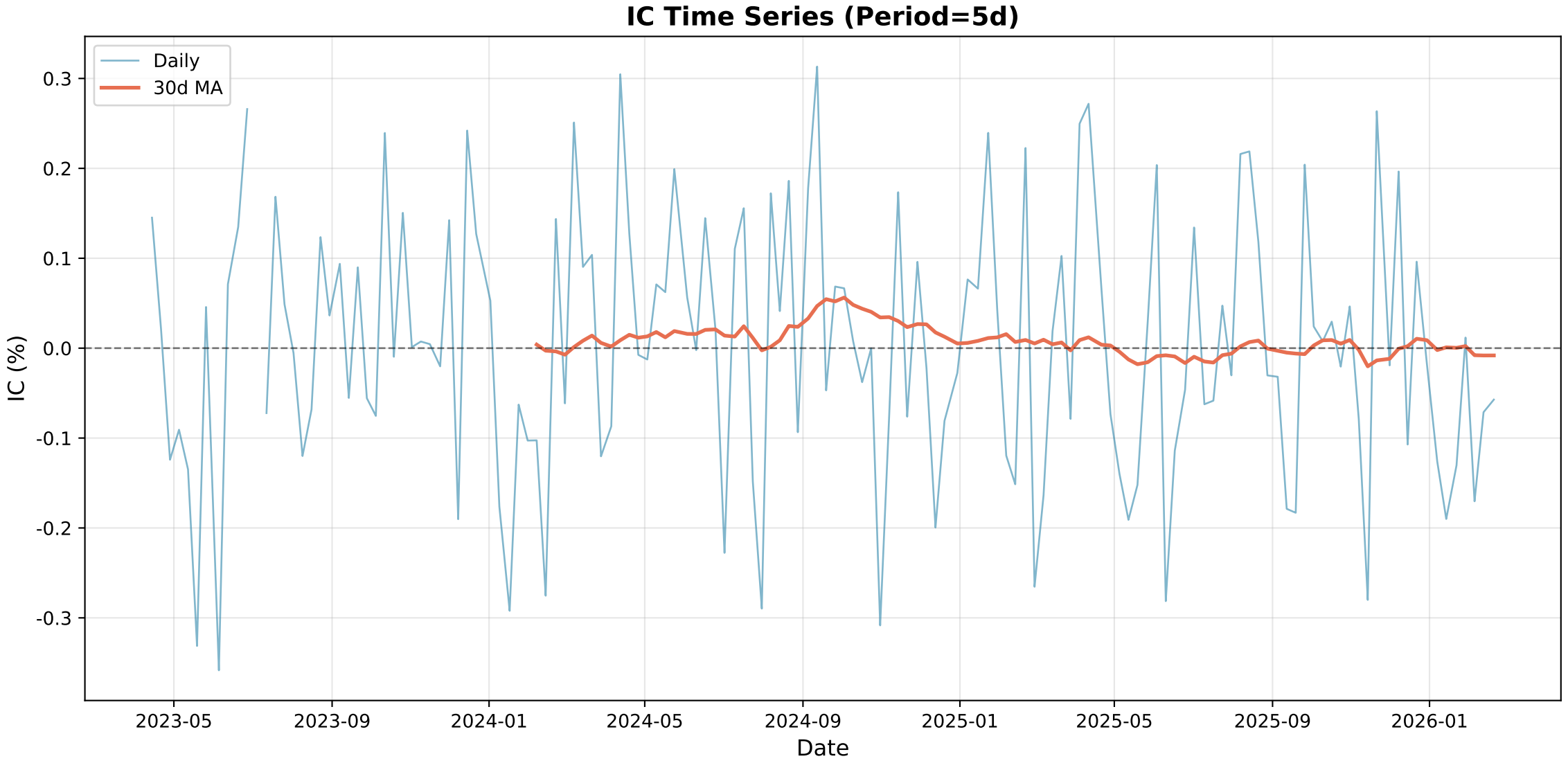
IC Time Series (Period=5d)
Daily
30d MA
0.3
0.2
0.1
0.0
-0.1
-0.2
-0.3
IC (%)
2023-05
2023-09
2024-01
2024-05
2024-09
2025-01
2025-05
2025-09
2026-01
Date

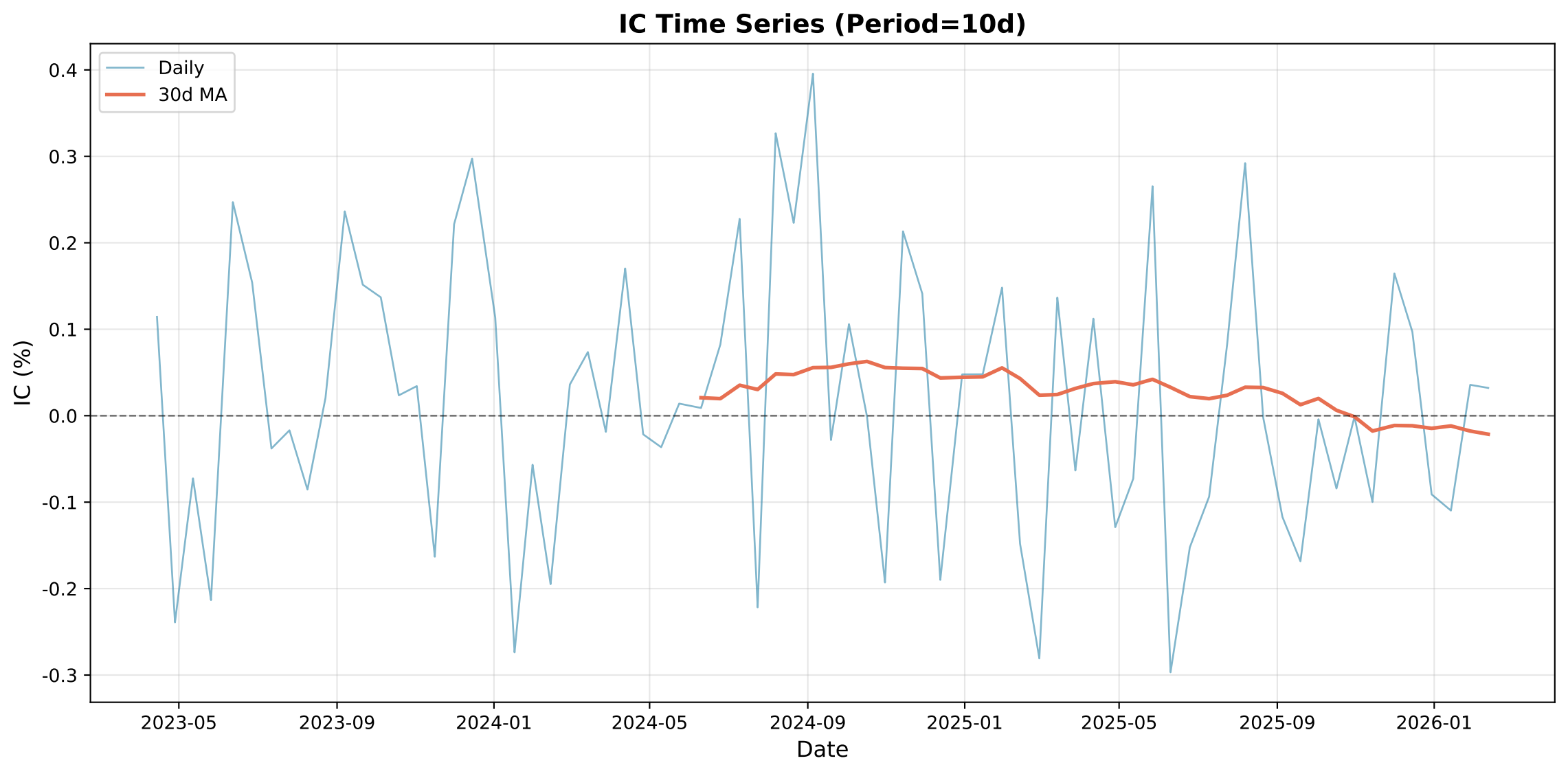
IC Time Series (Period=10d)
Daily
30d MA
IC (%)
0.4
0.3
0.2
0.1
0.0
-0.1
-0.2
-0.3
2023-05
2023-09
2024-01
2024-05
2024-09
2025-01
2025-05
2025-09
2026-01
Date

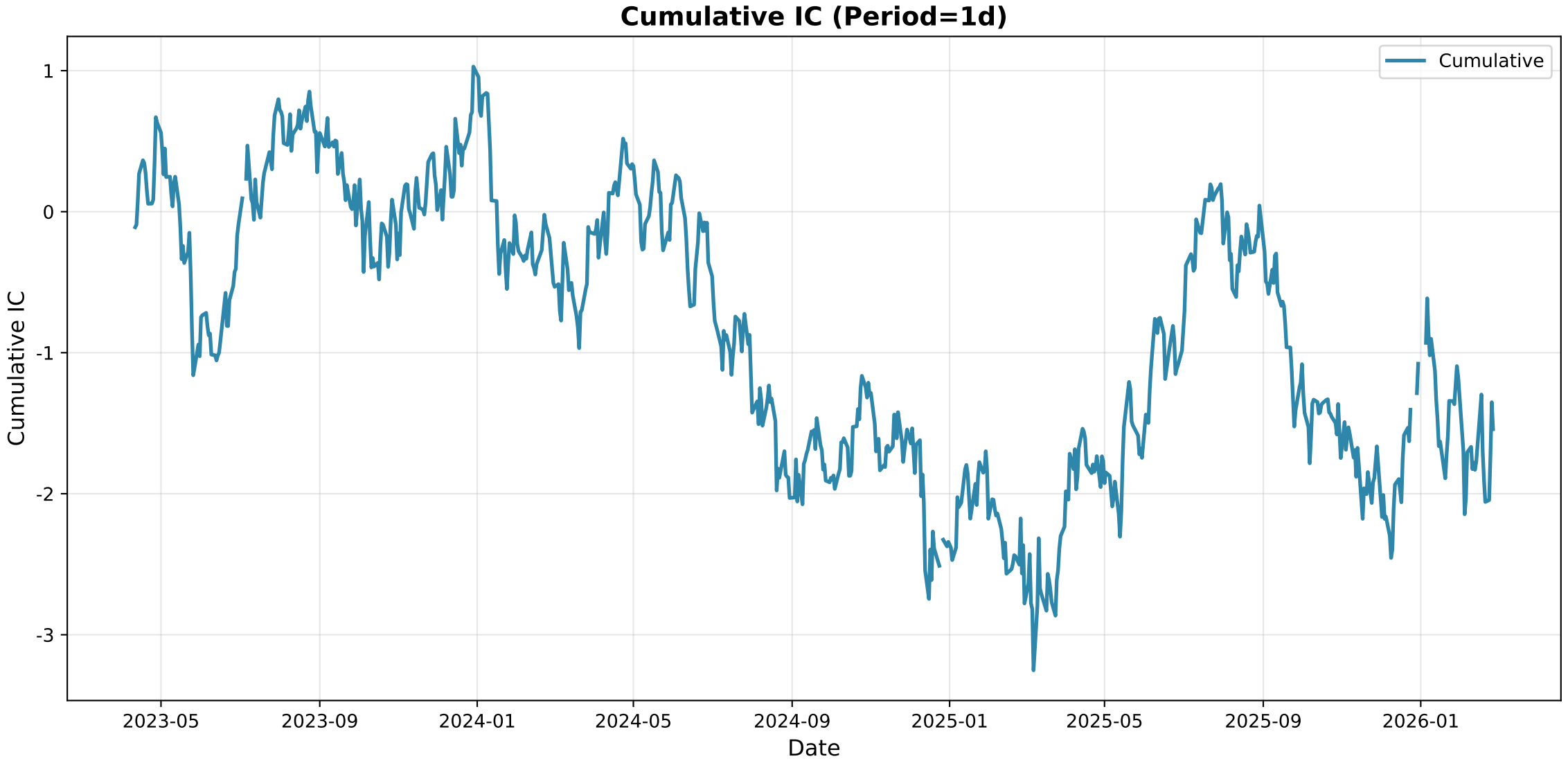
Cumulative IC (Period=1d)
Cumulative
Cumulative IC
1
0
-1
-2
-3
2023-05
2023-09
2024-01
2024-05
2024-09
2025-01
2025-05
2025-09
2026-01
Date

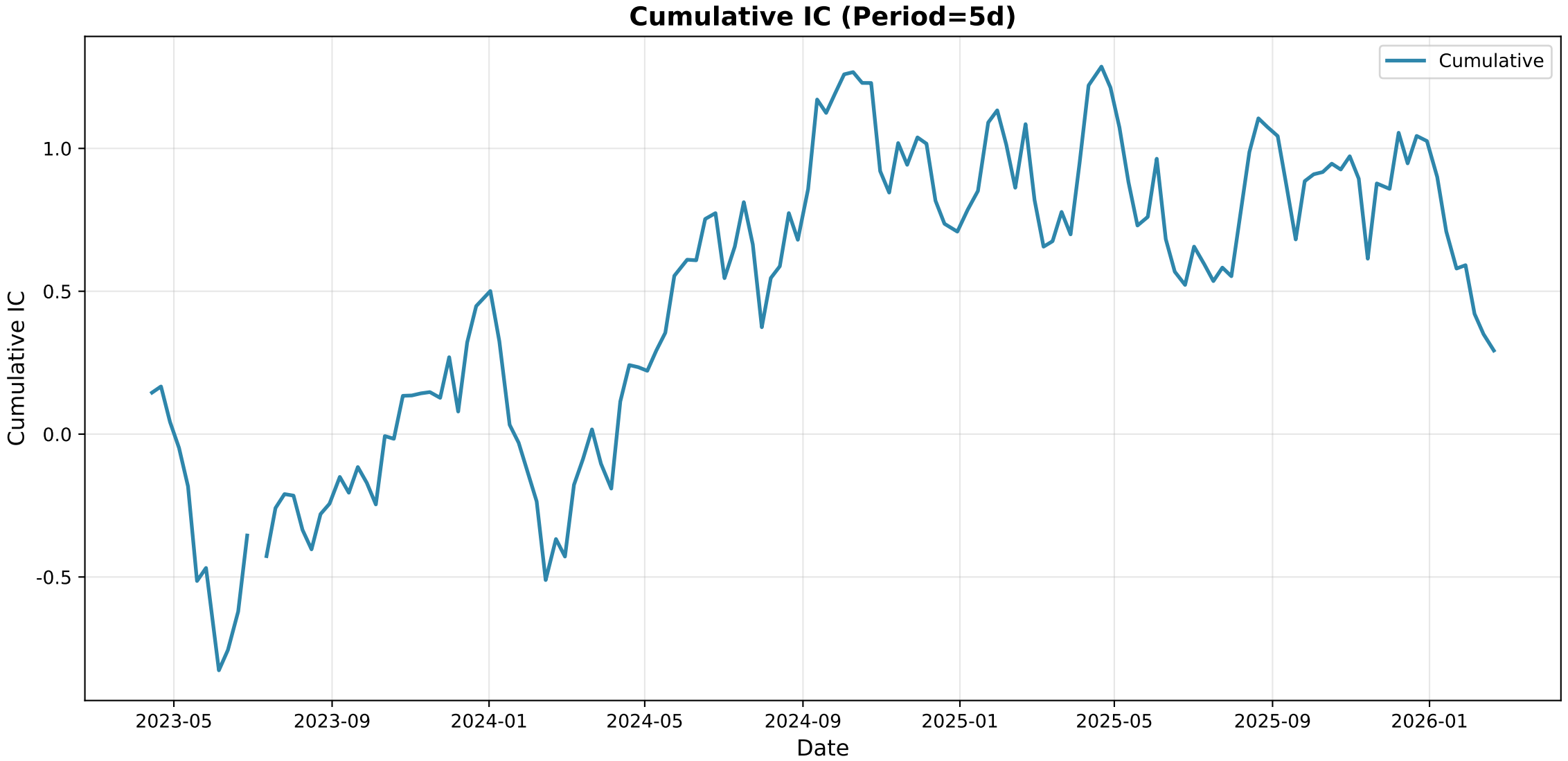
Cumulative IC (Period=5d)
Cumulative
Cumulative IC
1.0
0.5
0.0
-0.5
2023-05
2023-09
2024-01
2024-05
2024-09
2025-01
2025-05
2025-09
2026-01
Date

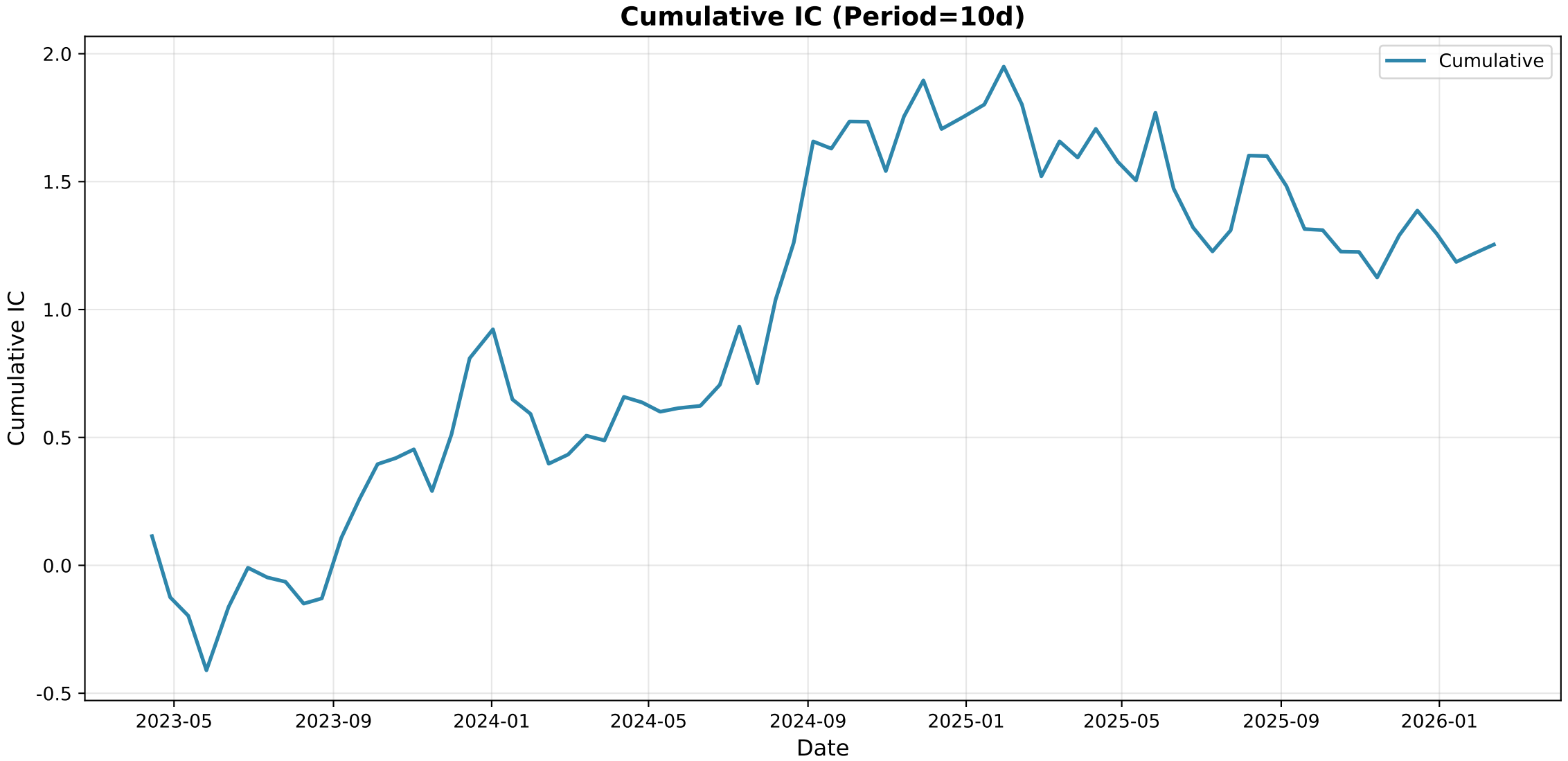
Cumulative IC (Period=10d)
Cumulative
Cumulative IC
2.0
1.5
1.0
0.5
0.0
-0.5
2023-05
2023-09
2024-01
2024-05
2024-09
2025-01
2025-05
2025-09
2026-01
Date

Group IC Statistics

Metric	Period_1	Period_5	Period_10
Mean	-0.0150	-0.0193	-0.0178
Std	0.4011	0.3814	0.3883
IR	-0.0374	-0.0505	-0.0457
t_value	-1.0359	-0.6266	-0.4012
p_value	0.300591	0.531888	0.689365
Win_Rate	0.4720	0.4740	0.4805

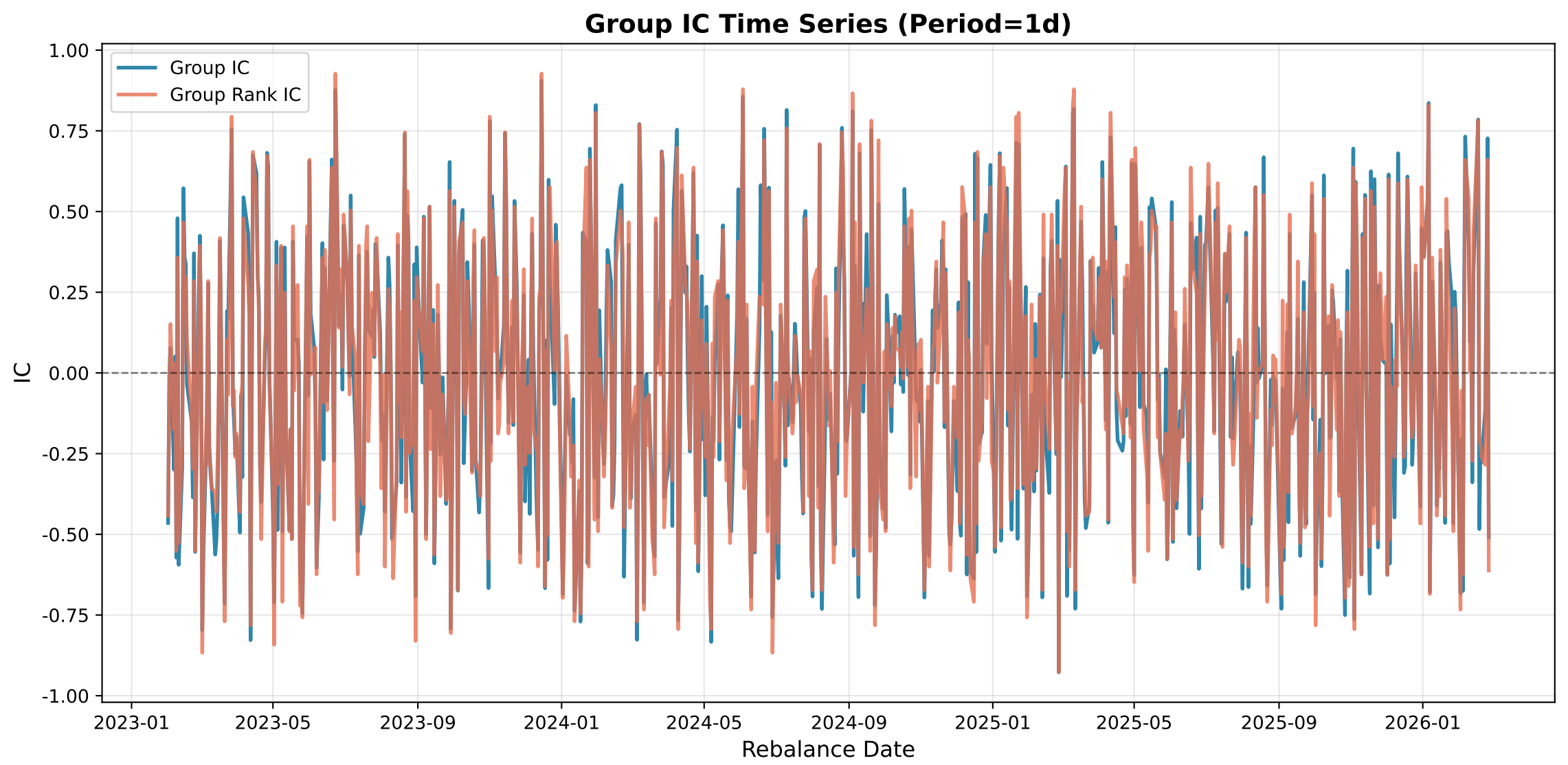
Group IC Time Series (Period=1d)
Group IC
Group Rank IC
IC
1.00
0.75
0.50
0.25
0.00
-0.25
-0.50
-0.75
-1.00
2023-01
2023-05
2023-09
2024-01
2024-05
2024-09
2025-01
2025-05
2025-09
2026-01
Rebalance Date

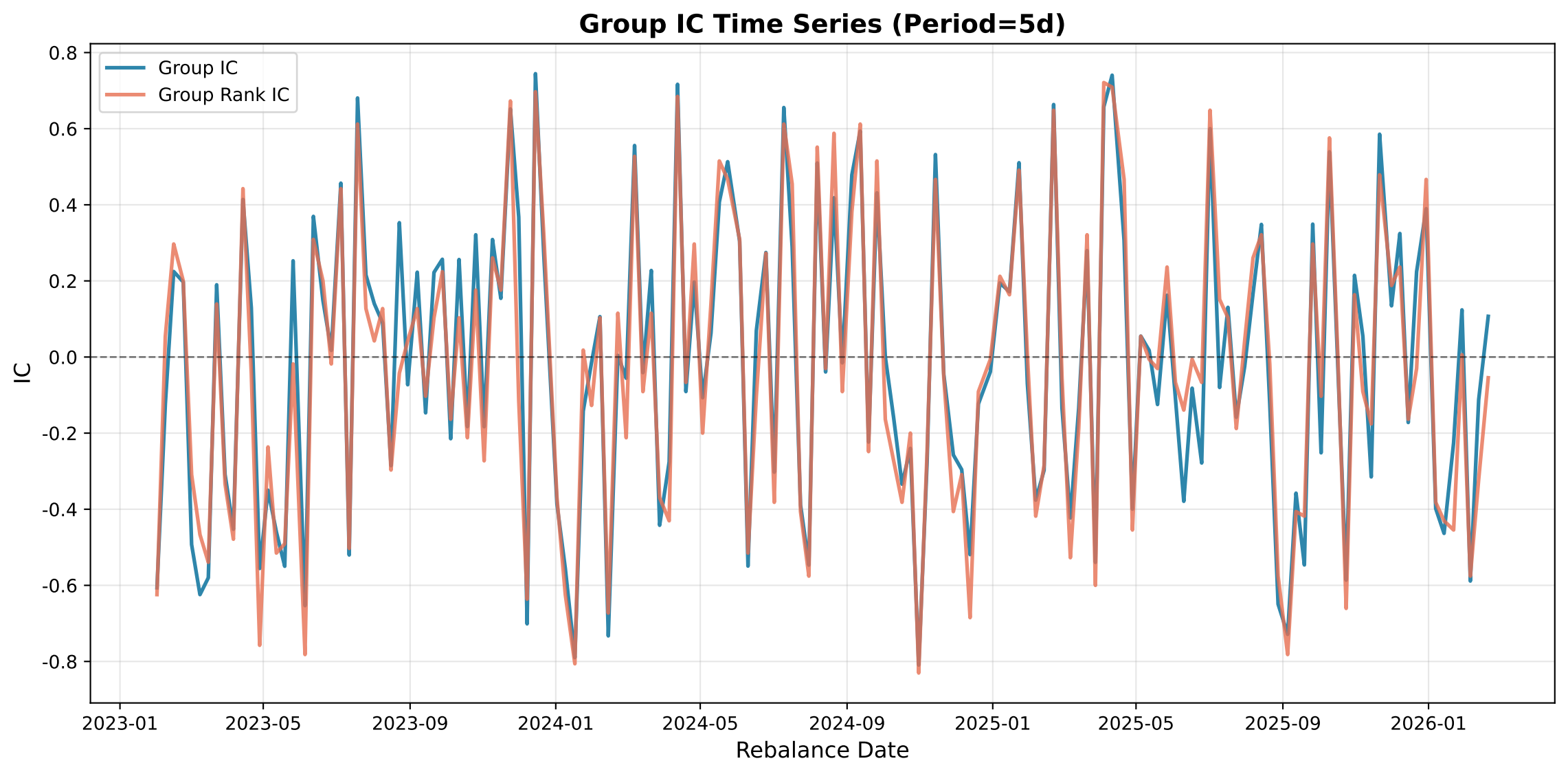
Group IC Time Series (Period=5d)
Group IC
Group Rank IC
IC
0.8
0.6
0.4
0.2
0.0
-0.2
-0.4
-0.6
-0.8
2023-01
2023-05
2023-09
2024-01
2024-05
2024-09
2025-01
2025-05
2025-09
2026-01
Rebalance Date

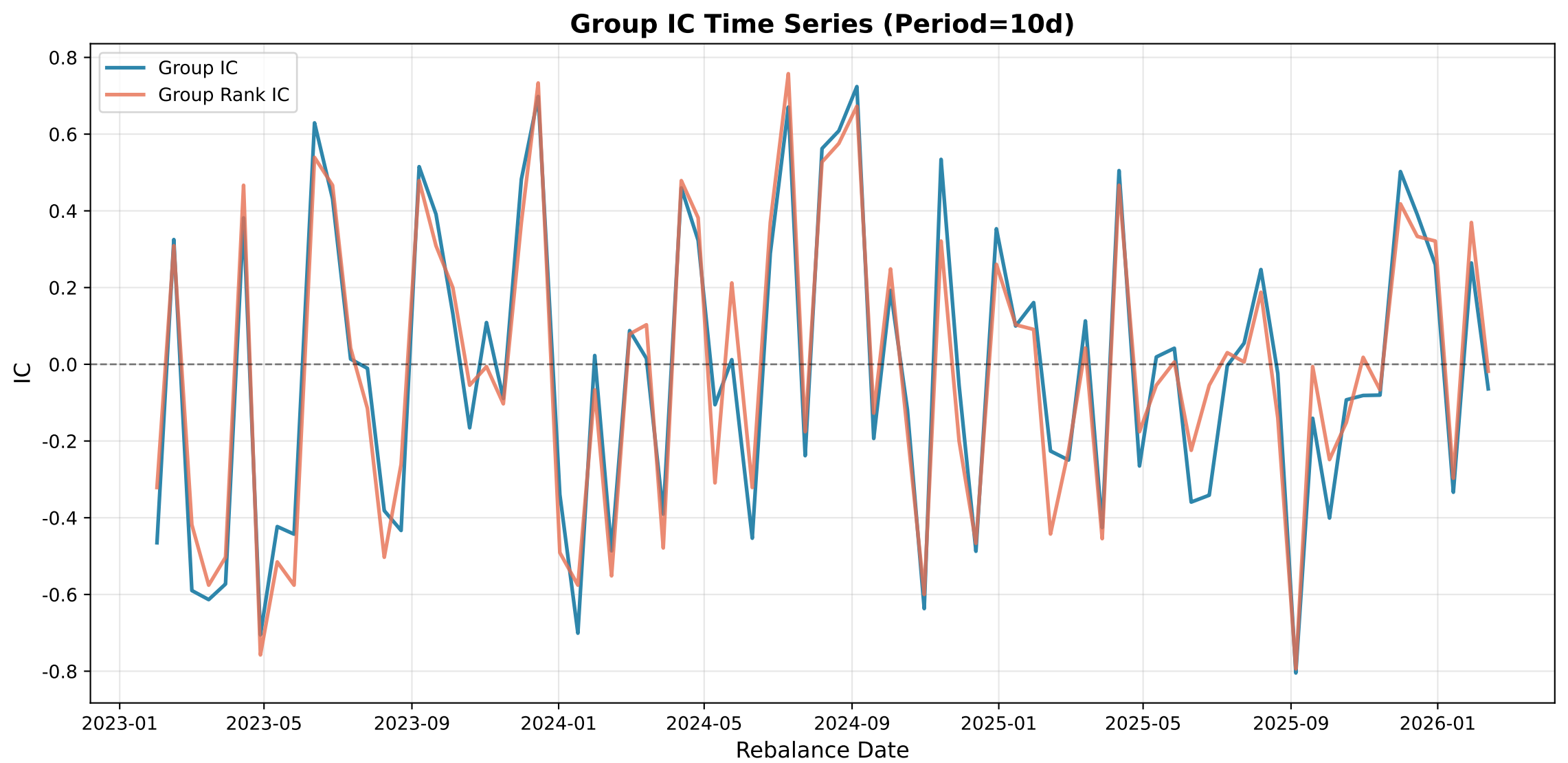
Group IC Time Series (Period=10d)
Group IC
Group Rank IC
IC
0.8
0.6
0.4
0.2
0.0
-0.2
-0.4
-0.6
-0.8
2023-01
2023-05
2023-09
2024-01
2024-05
2024-09
2025-01
2025-05
2025-09
2026-01
Rebalance Date

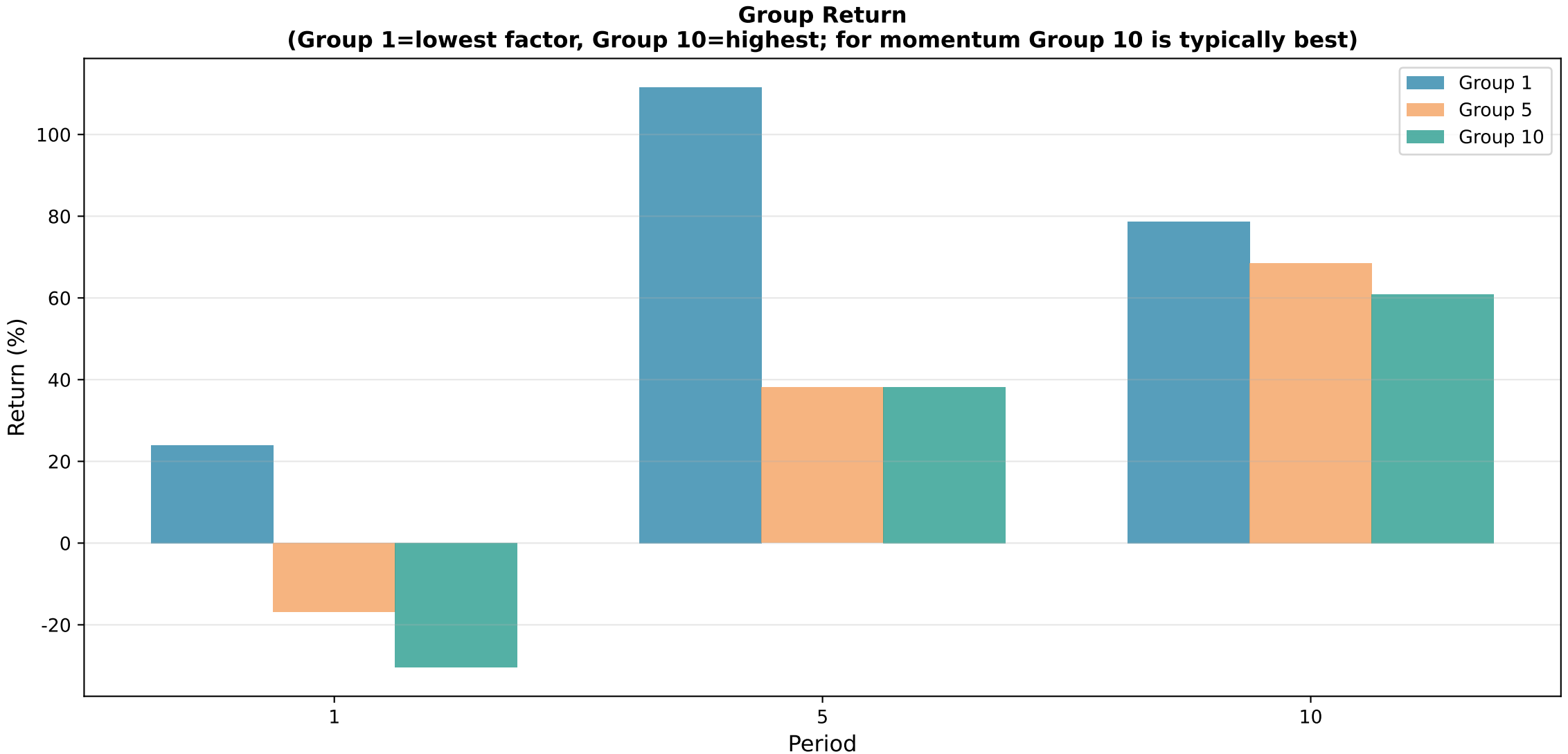
Group Return
(Group 1=lowest factor, Group 10=highest; for momentum Group 10 is typically best)
Group 1
Group 5
Group 10
Return (%)
100
80
60
40
20
0
-20
1
5
10
Period

Long-Only Performance by Group

Period	Group	AReturnRate	AVolatility	SharpeRatio	MaxDrawdown	WinningRatio	PnLRatio
Period_1	G1	0.0555	0.1834	0.2837	-0.2095	0.5215	0.9977
Period_1	G2	-0.0359	0.1588	-0.3518	-0.2598	0.5059	0.9592
Period_1	G3	-0.1197	0.1488	-0.9393	-0.3954	0.4681	0.9829
Period_1	G4	-0.1205	0.1495	-0.9396	-0.3502	0.4954	0.8907
Period_1	G5	-0.0608	0.1663	-0.4857	-0.2462	0.4993	0.9540
Period_1	G6	-0.0651	0.1701	-0.5001	-0.2561	0.4837	1.0165
Period_1	G7	-0.0641	0.1634	-0.5146	-0.3979	0.5111	0.8986
Period_1	G8	-0.1430	0.1643	-0.9920	-0.4023	0.4772	0.9348
Period_1	G9	-0.1287	0.1508	-0.9864	-0.3981	0.4993	0.8602
Period_1	G10	-0.1121	0.1507	-0.8768	-0.3409	0.4980	0.8900
Period_10	G1	5.0163	0.4238	11.7886	-0.1129	0.6623	1.1421
Period_10	G2	2.6723	0.4573	5.8002	-0.1280	0.5065	1.6103
Period_10	G3	4.0819	0.4070	9.9806	-0.1278	0.6494	1.0815
Period_10	G4	4.9227	0.4663	10.5137	-0.1244	0.5844	1.3616
Period_10	G5	4.6827	0.4763	9.7888	-0.1239	0.6234	1.1131
Period_10	G6	0.5861	0.5021	1.1274	-0.1498	0.5325	1.0397
Period_10	G7	1.7065	0.3831	4.4022	-0.1587	0.5974	0.9951
Period_10	G8	7.1320	0.4638	15.3325	-0.0930	0.5974	1.4287
Period_10	G9	0.7583	0.4805	1.5364	-0.1972	0.5065	1.2070
Period_10	G10	3.7802	0.4145	9.0725	-0.1269	0.6494	1.0480
Period_5	G1	2.3188	0.3424	6.7130	-0.1719	0.6104	1.2141
Period_5	G2	0.5013	0.3293	1.4616	-0.1671	0.5649	0.9607
Period_5	G3	0.5146	0.3241	1.5258	-0.1808	0.5649	0.9670
Period_5	G4	0.9317	0.3380	2.6977	-0.1897	0.6039	0.9186
Period_5	G5	0.7336	0.3534	2.0194	-0.1693	0.5584	1.0506
Period_5	G6	0.9060	0.3877	2.2850	-0.1732	0.5844	0.9729
Period_5	G7	0.4693	0.3201	1.4037	-0.1968	0.5649	0.9345
Period_5	G8	1.3307	0.3595	3.6458	-0.1169	0.5844	1.1104
Period_5	G9	0.2622	0.3576	0.6775	-0.2602	0.5455	0.9393
Period_5	G10	0.7468	0.3402	2.1361	-0.1575	0.5584	1.0592

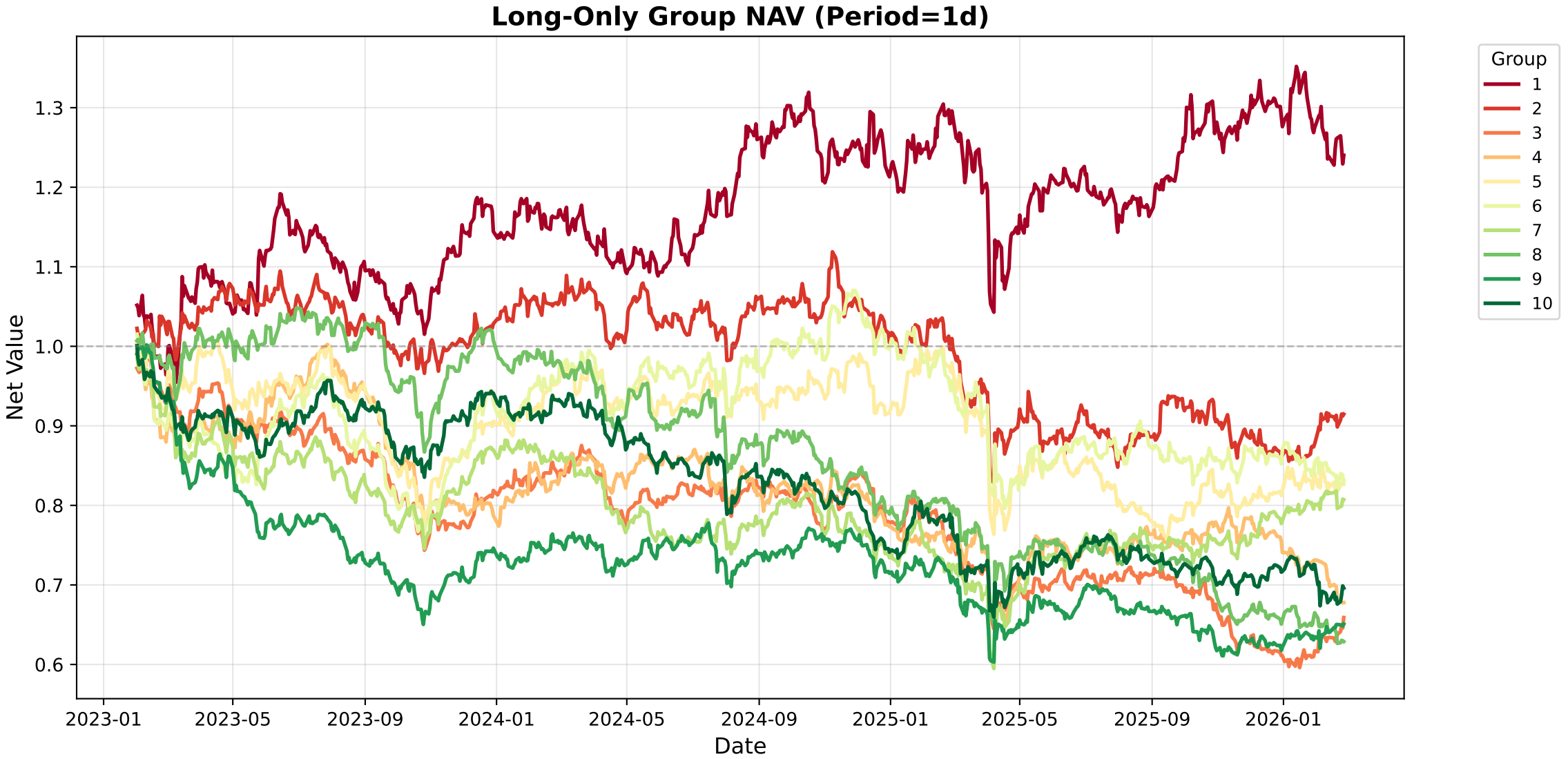
Long-Only Group NAV (Period=1d)
Net Value
1.3
1.2
1.1
1.0
0.9
0.8
0.7
0.6
2023-01
2023-05
2023-09
2024-01
2024-05
2024-09
2025-01
2025-05
2025-09
2026-01
Date
Group
1
2
3
4
5
6
7
8
9
10

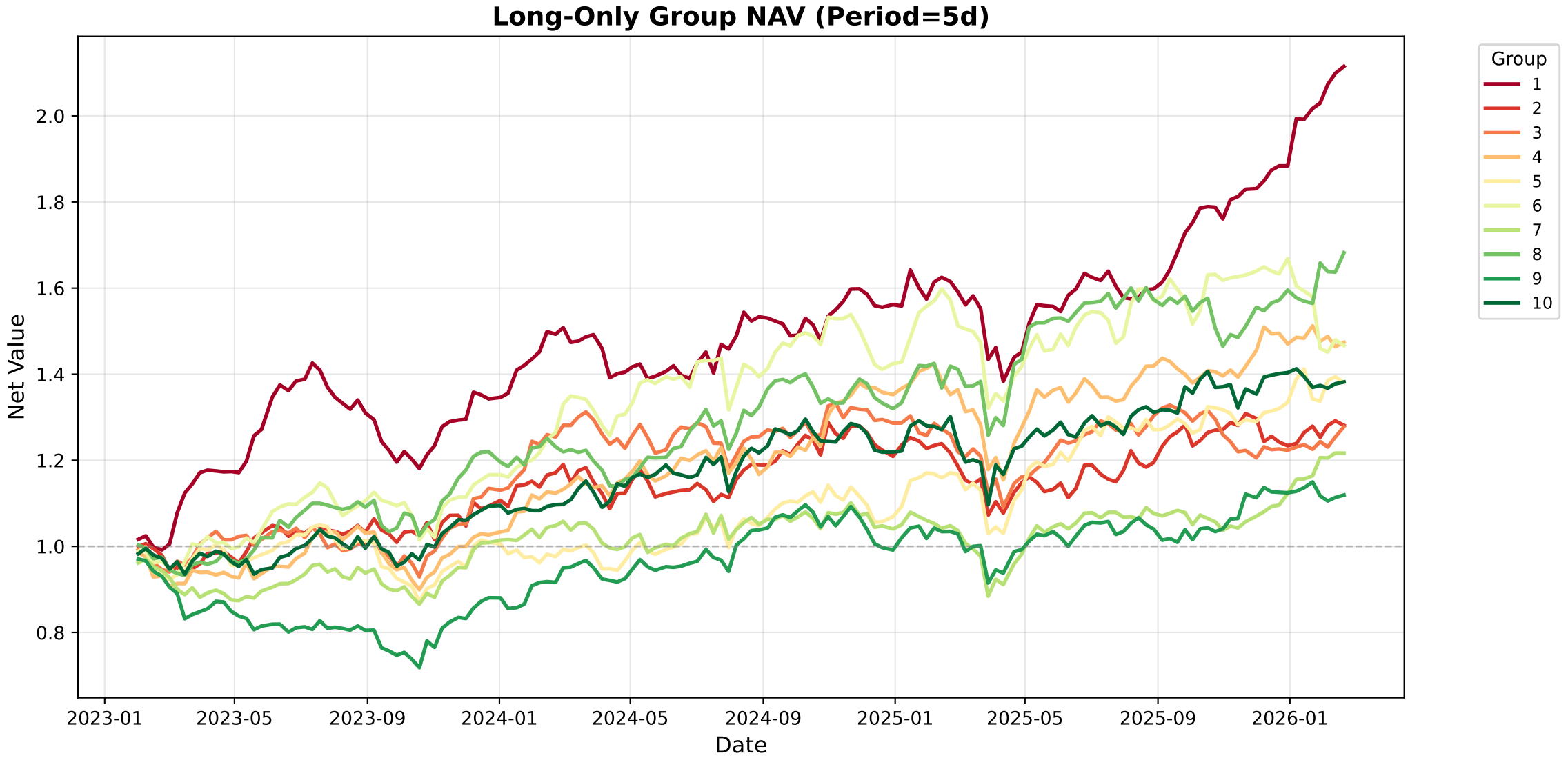
Long-Only Group NAV (Period=5d)
Net Value
Date
2.0
1.8
1.6
1.4
1.2
1.0
0.8
2023-01
2023-05
2023-09
2024-01
2024-05
2024-09
2025-01
2025-05
2025-09
2026-01
Group
1
2
3
4
5
6
7
8
9
10

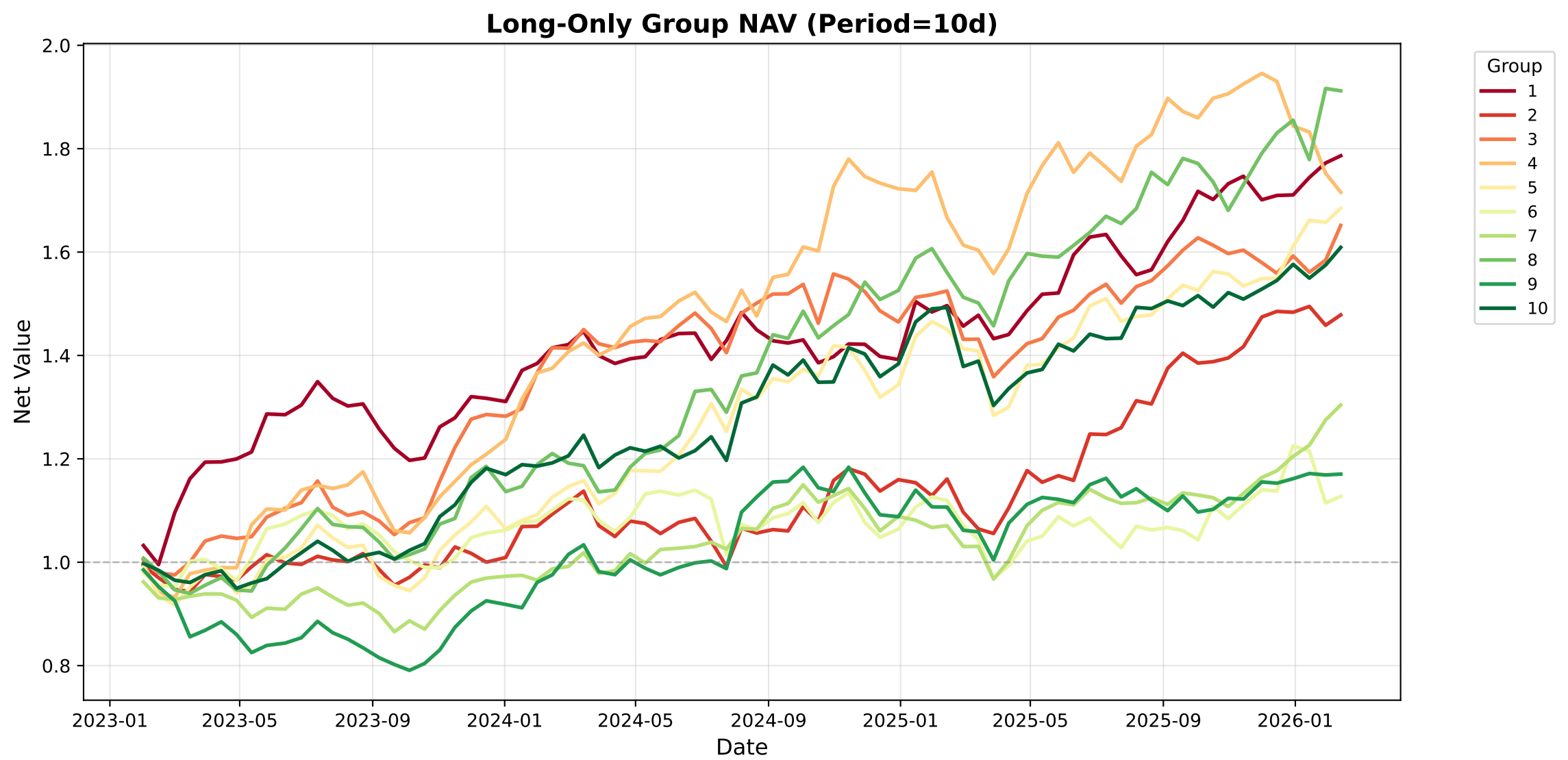
Long-Only Group NAV (Period=10d)
Net Value
Date
2.0
1.8
1.6
1.4
1.2
1.0
0.8
2023-01
2023-05
2023-09
2024-01
2024-05
2024-09
2025-01
2025-05
2025-09
2026-01
Group
1
2
3
4
5
6
7
8
9
10

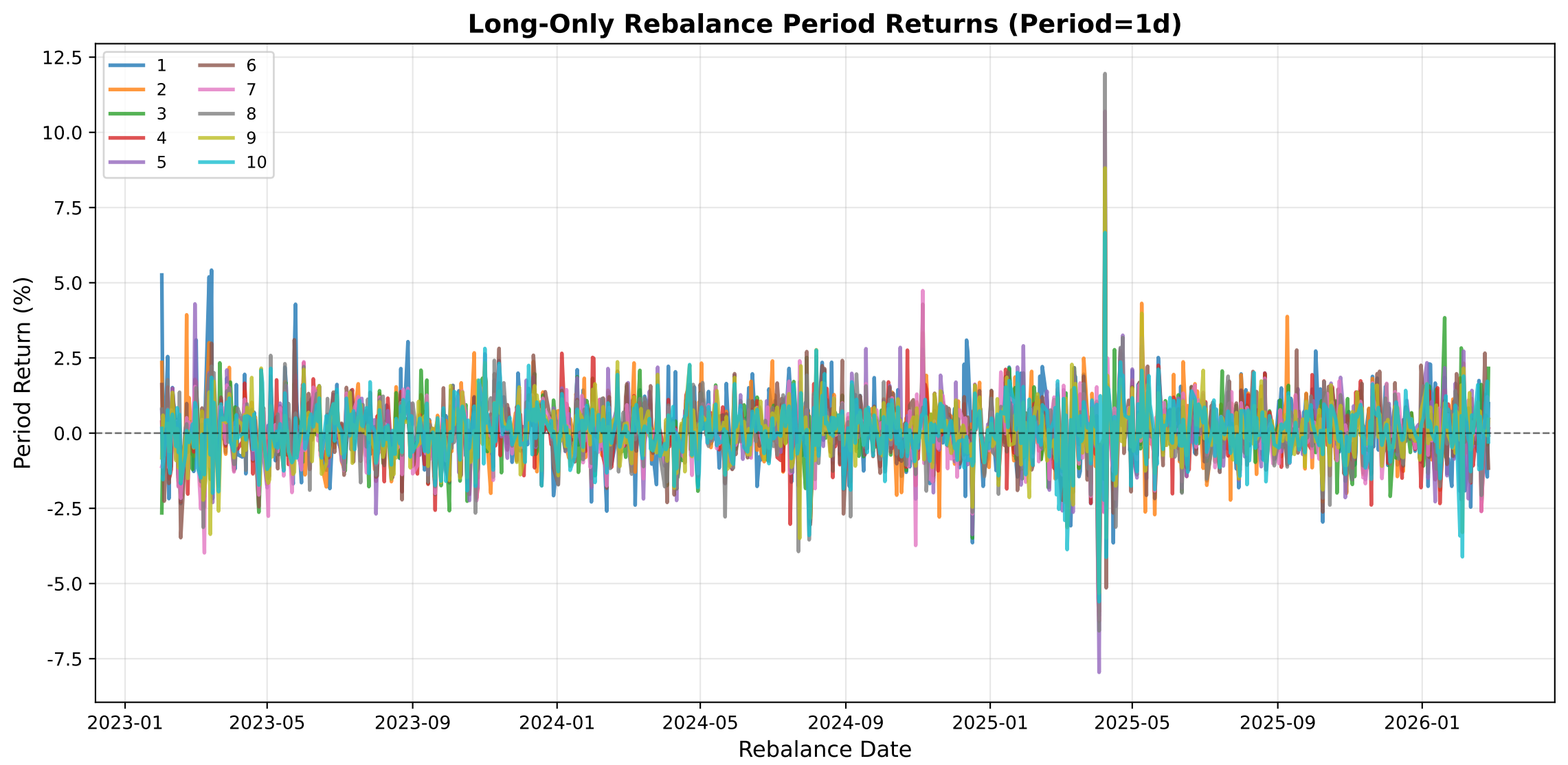
Long-Only Rebalance Period Returns (Period=1d)
1
2
3
4
5
6
7
8
9
10
12.5
10.0
7.5
5.0
2.5
0.0
-2.5
-5.0
-7.5
Period Return (%)
2023-01
2023-05
2023-09
2024-01
2024-05
2024-09
2025-01
2025-05
2025-09
2026-01
Rebalance Date

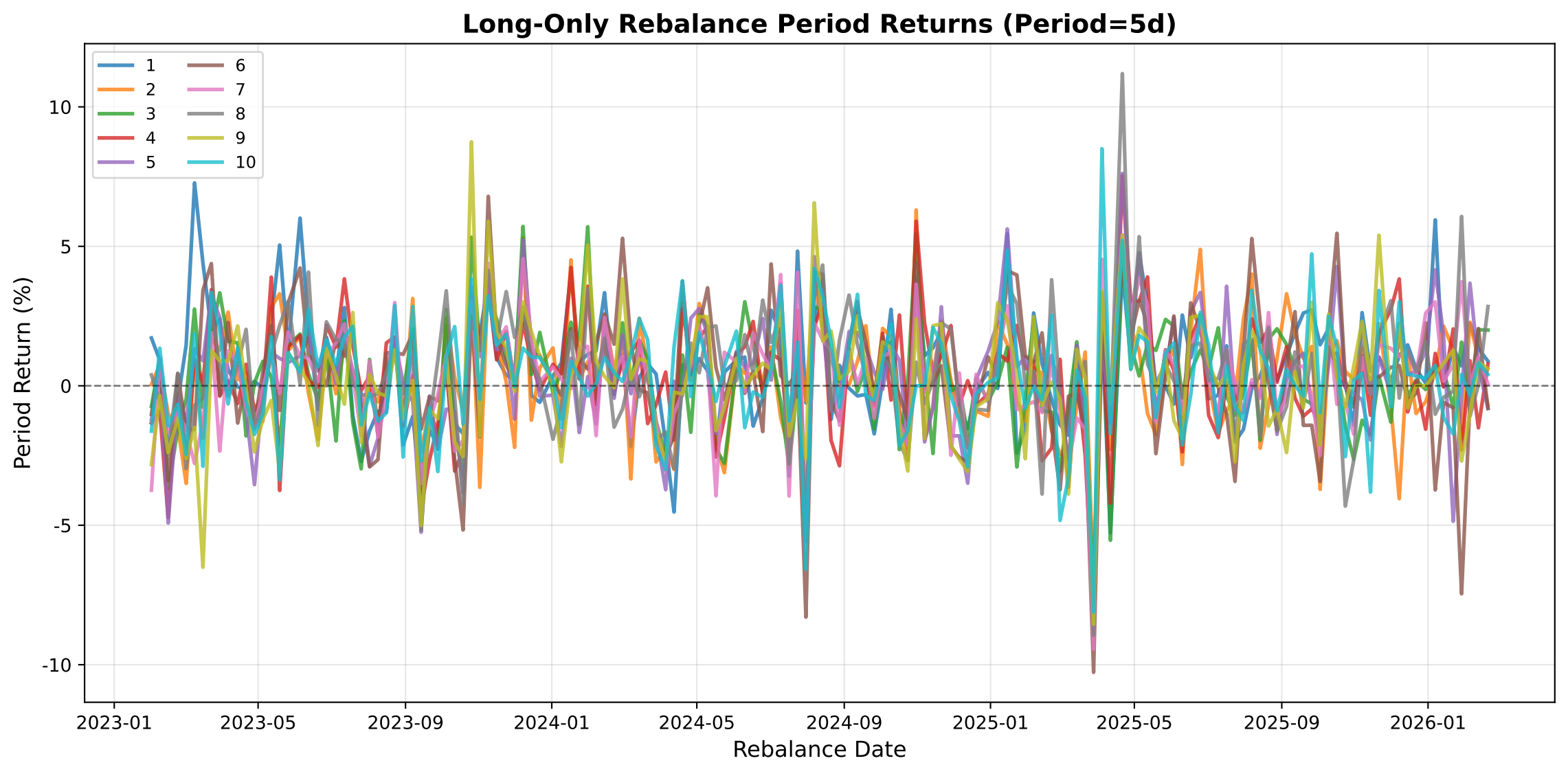
Long-Only Rebalance Period Returns (Period=5d)
1
2
3
4
5
6
7
8
9
10
10
5
0
-5
-10
Period Return (%)
2023-01
2023-05
2023-09
2024-01
2024-05
2024-09
2025-01
2025-05
2025-09
2026-01
Rebalance Date

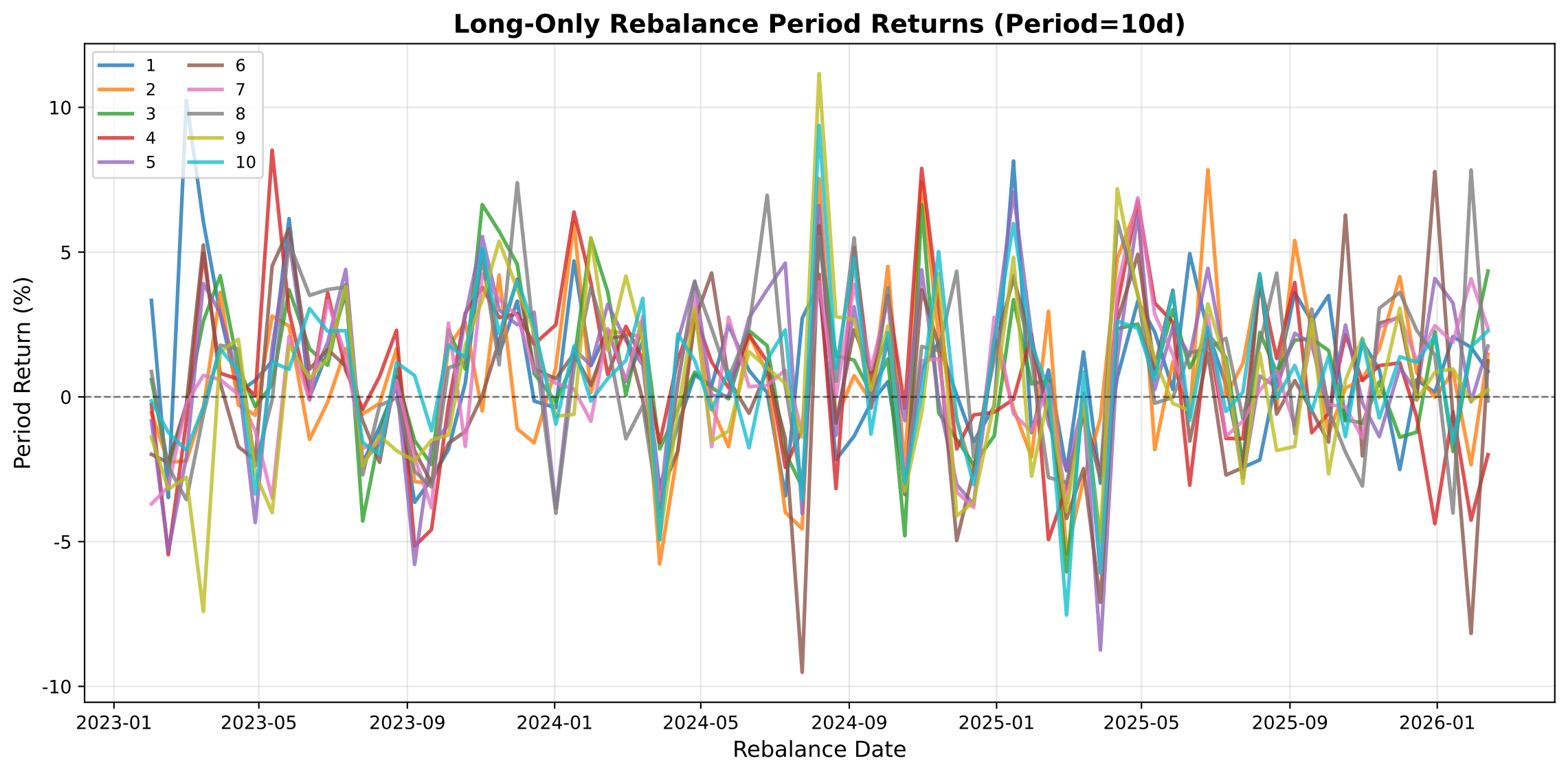
Long-Only Rebalance Period Returns (Period=10d)
1
2
3
4
5
6
7
8
9
10
10
5
0
-5
-10
Period Return (%)
2023-01
2023-05
2023-09
2024-01
2024-05
2024-09
2025-01
2025-05
2025-09
2026-01
Rebalance Date