# Single Factor Test Report

Factor: alpha008

Rebalance Periods: 1, 5, 10 days

Generated: 2026-03-02 17:52:54

## Report Contents:

1. IC Analysis
2. Long-Short Backtest
3. Long-Only Backtest
4. Short-Only Backtest

# IC Statistics

| Metric | Period_1 | Period_5 | Period_10 |
|---|---|---|---|
| Mean | 0.0039 | 0.0062 | 0.0162 |
| Std | 0.1784 | 0.1812 | 0.1834 |
| IR | 0.0217 | 0.0343 | 0.0882 |
| Skew | -0.1805 | -0.0533 | 0.1699 |
| Kurtosis | 0.1528 | -0.3146 | -0.3921 |
| t_value | 0.6043 | 0.4261 | 0.7742 |
| p_value | 0.545798 | 0.670670 | 0.441207 |
| Win_Rate | 0.5323 | 0.5455 | 0.4805 |
| IC>0.02 | 0.4767 | 0.5065 | 0.4416 |

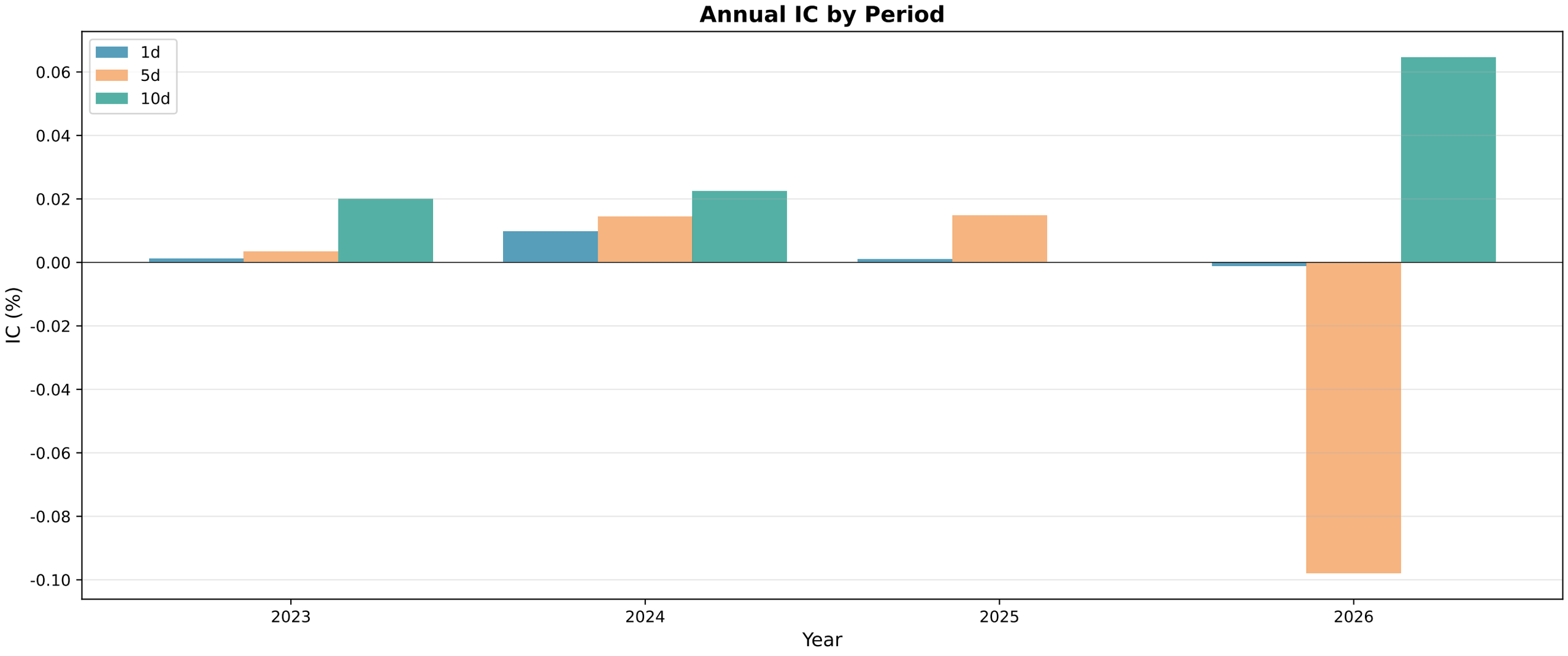
Annual IC by Period
1d
5d
10d
0.06
0.04
0.02
0.00
-0.02
-0.04
-0.06
-0.08
-0.10
IC (%)
2023
2024
2025
2026
Year

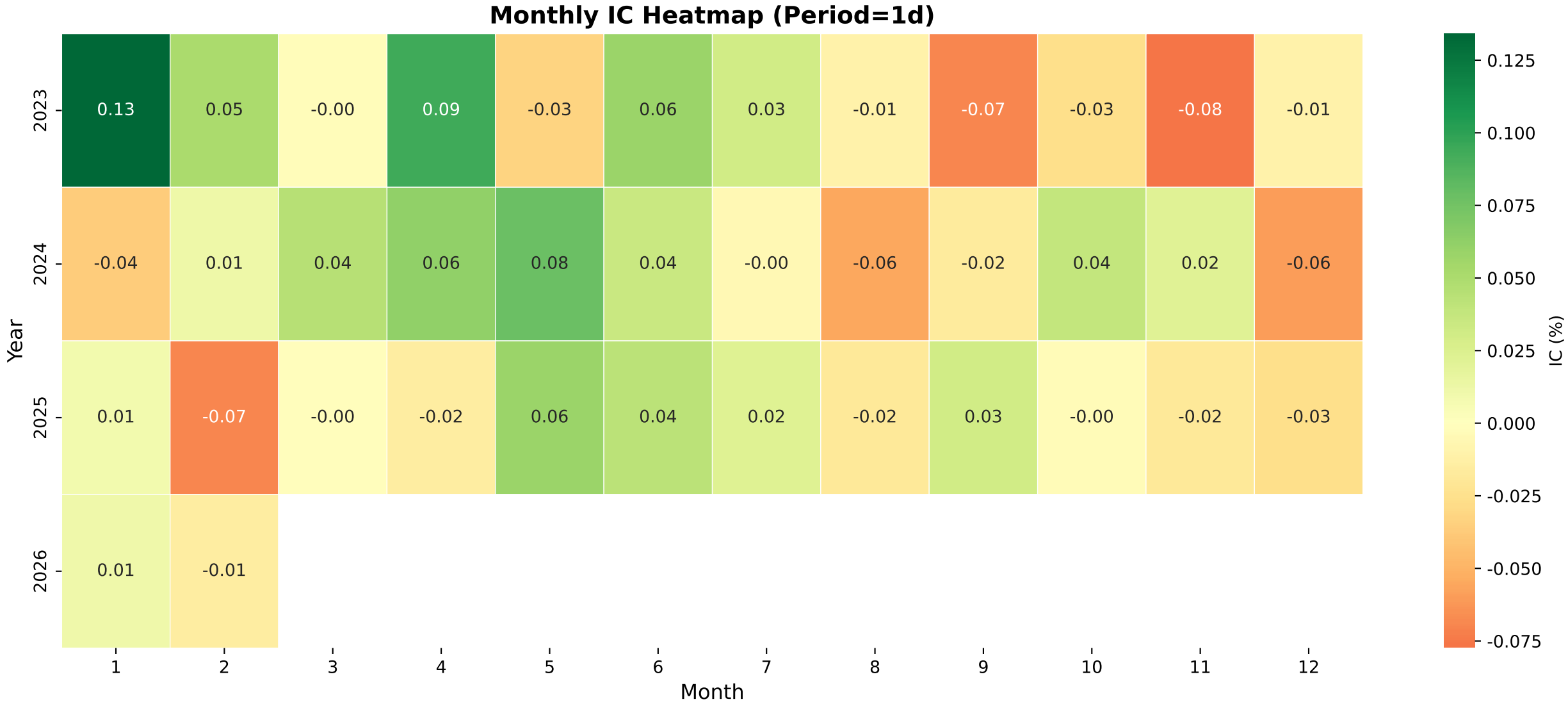
Monthly IC Heatmap (Period=1d)
Year
2023
2024
2025
2026
Month
1
2
3
4
5
6
7
8
9
10
11
12
0.13 0.05 -0.00 0.09 -0.03 0.06 0.03 -0.01 -0.07 -0.03 -0.08 -0.01
-0.04 0.01 0.04 0.06 0.08 0.04 -0.00 -0.06 -0.02 0.04 0.02 -0.06
0.01 -0.07 -0.00 -0.02 0.06 0.04 0.02 -0.02 0.03 -0.00 -0.02 -0.03
0.01 -0.01
IC (%)
0.125
0.100
0.075
0.050
0.025
0.000
-0.025
-0.050
-0.075

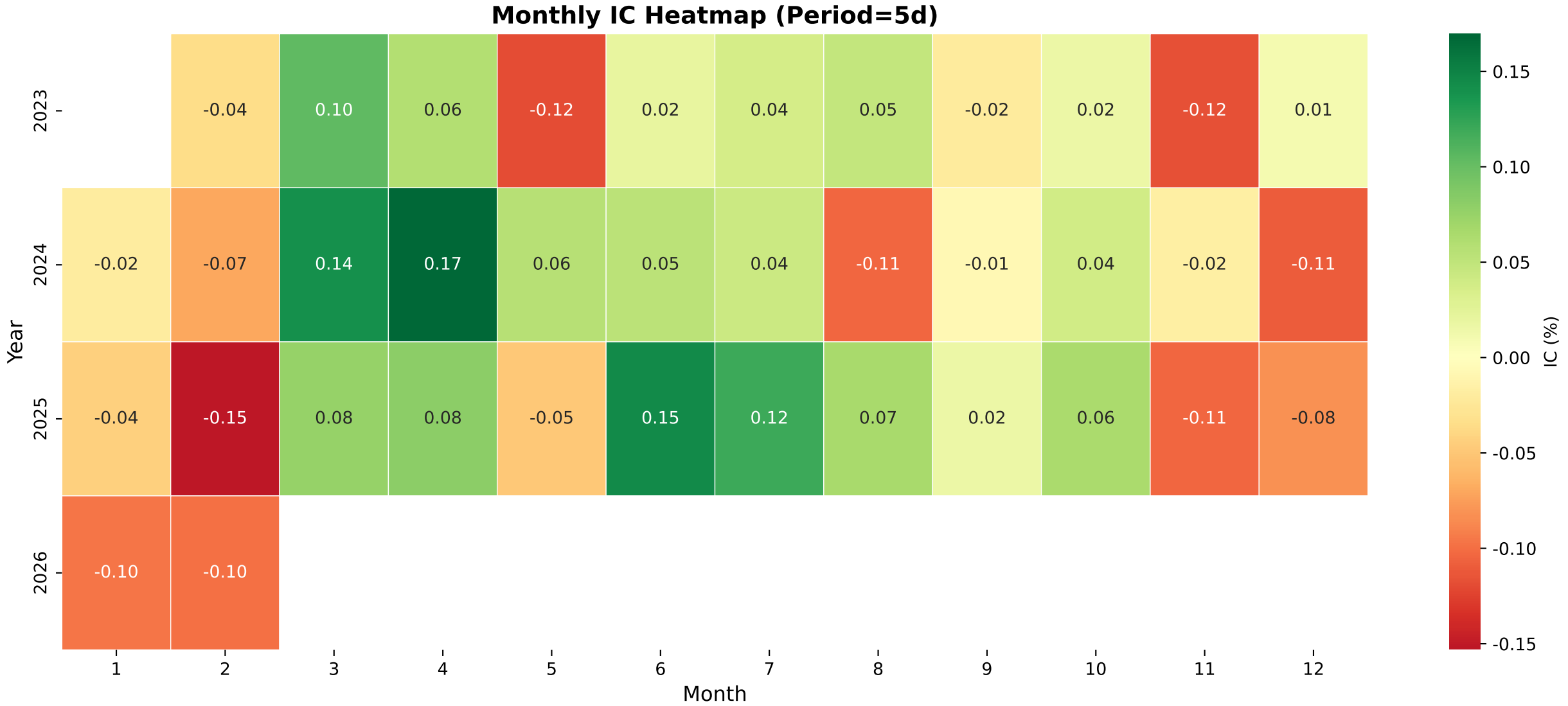
Monthly IC Heatmap (Period=5d)
Year
2023
2024
2025
2026
Month
1
2
3
4
5
6
7
8
9
10
11
12
-0.04 0.10 0.06 -0.12 0.02 0.04 0.05 -0.02 0.02 -0.12 0.01
-0.02 -0.07 0.14 0.17 0.06 0.05 0.04 -0.11 -0.01 0.04 -0.02 -0.11
-0.04 -0.15 0.08 0.08 -0.05 0.15 0.12 0.07 0.02 0.06 -0.11 -0.08
-0.10 -0.10
IC (%)
0.15
0.10
0.05
0.00
-0.05
-0.10
-0.15

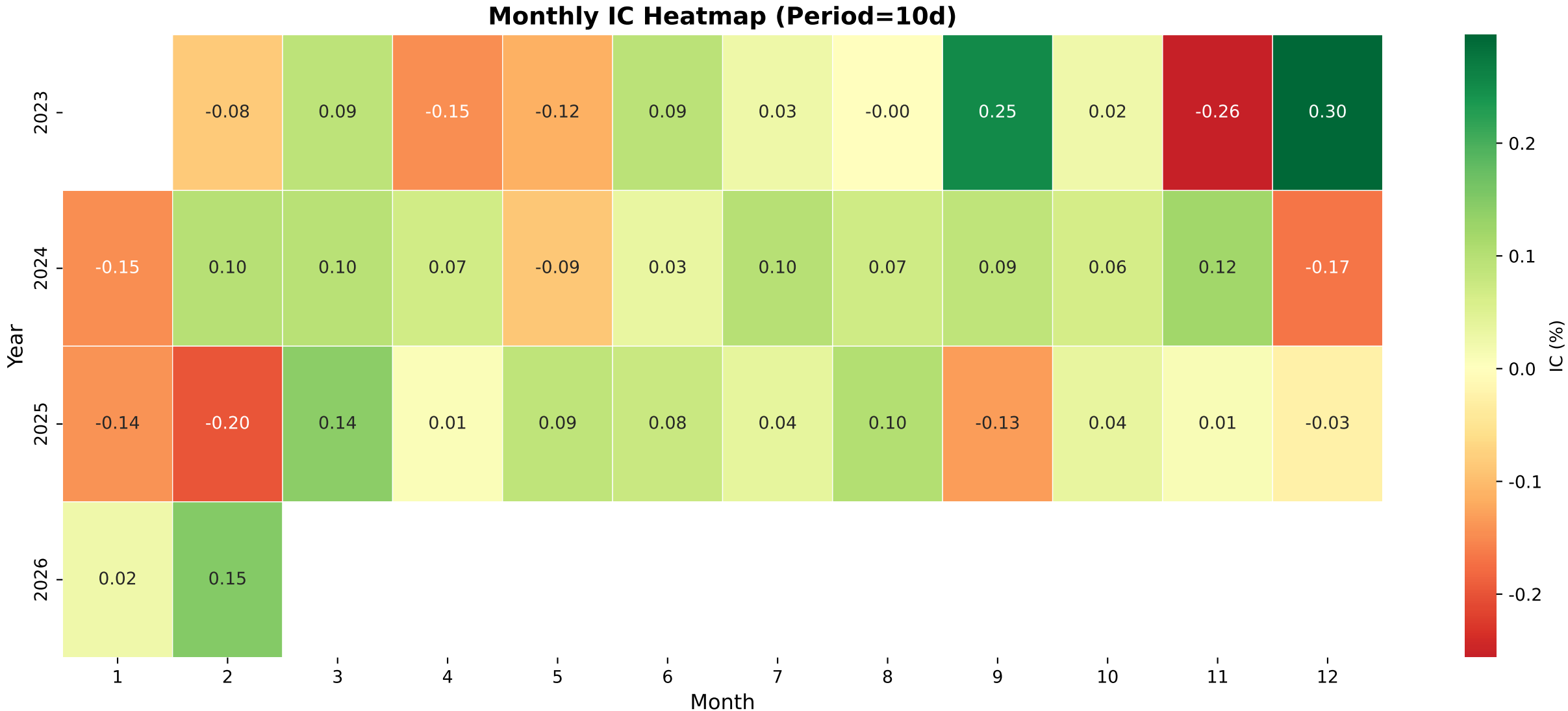
Monthly IC Heatmap (Period=10d)
Year
2023
2024
2025
2026
Month
1
2
3
4
5
6
7
8
9
10
11
12
-0.08
0.09
-0.15
-0.12
0.09
0.03
-0.00
0.25
0.02
-0.26
0.30
-0.15
0.10
0.10
0.07
-0.09
0.03
0.10
0.07
0.09
0.06
0.12
-0.17
-0.14
-0.20
0.14
0.01
0.09
0.08
0.04
0.10
-0.13
0.04
0.01
-0.03
0.02
0.15
IC (%)
0.2
0.1
0.0
-0.1
-0.2

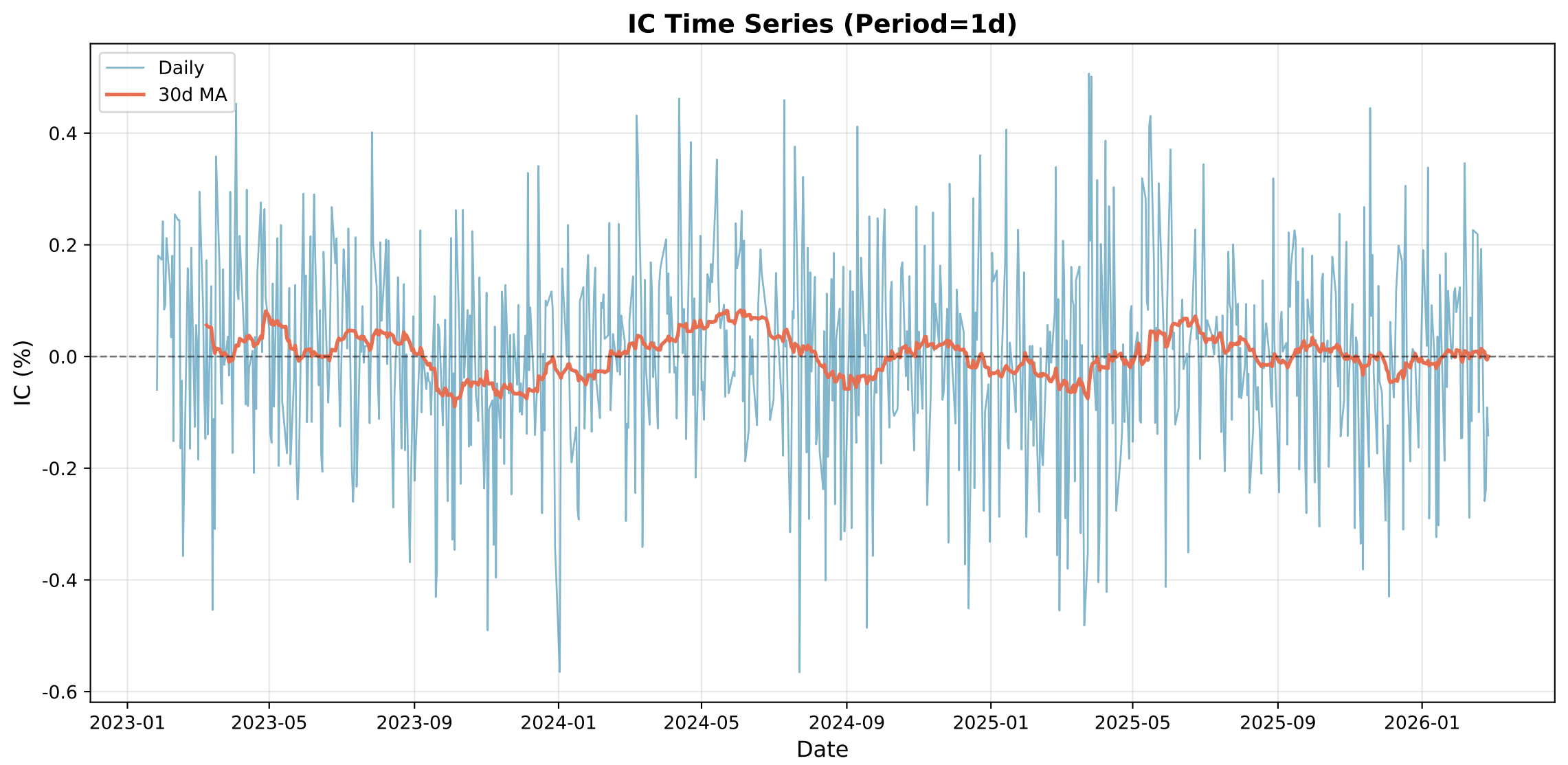
IC Time Series (Period=1d)
Daily
30d MA
0.4
0.2
0.0
-0.2
-0.4
-0.6
IC (%)
2023-01
2023-05
2023-09
2024-01
2024-05
2024-09
2025-01
2025-05
2025-09
2026-01
Date

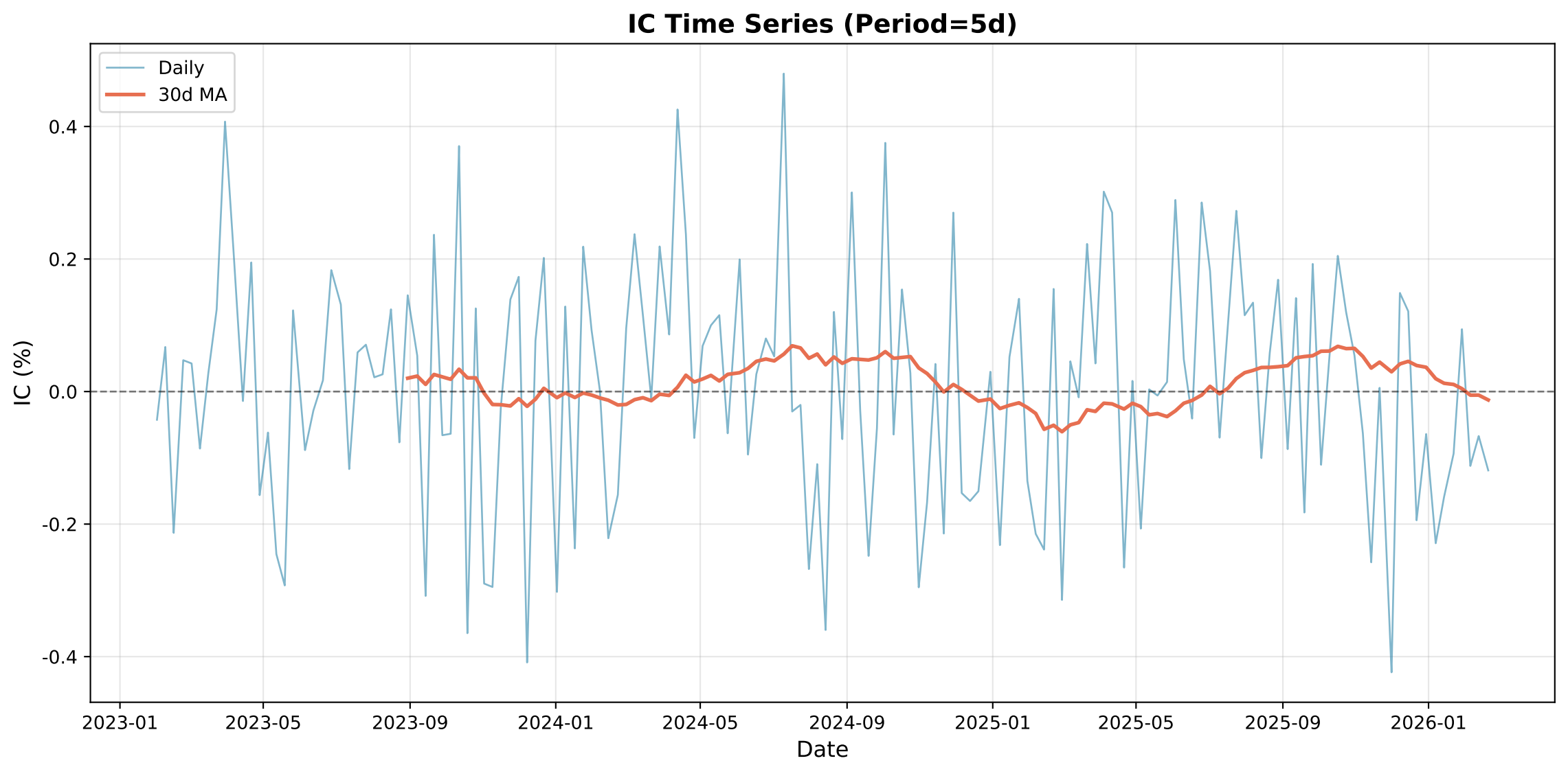
IC Time Series (Period=5d)
Daily
30d MA
0.4
0.2
0.0
-0.2
-0.4
IC (%)
2023-01
2023-05
2023-09
2024-01
2024-05
2024-09
2025-01
2025-05
2025-09
2026-01
Date

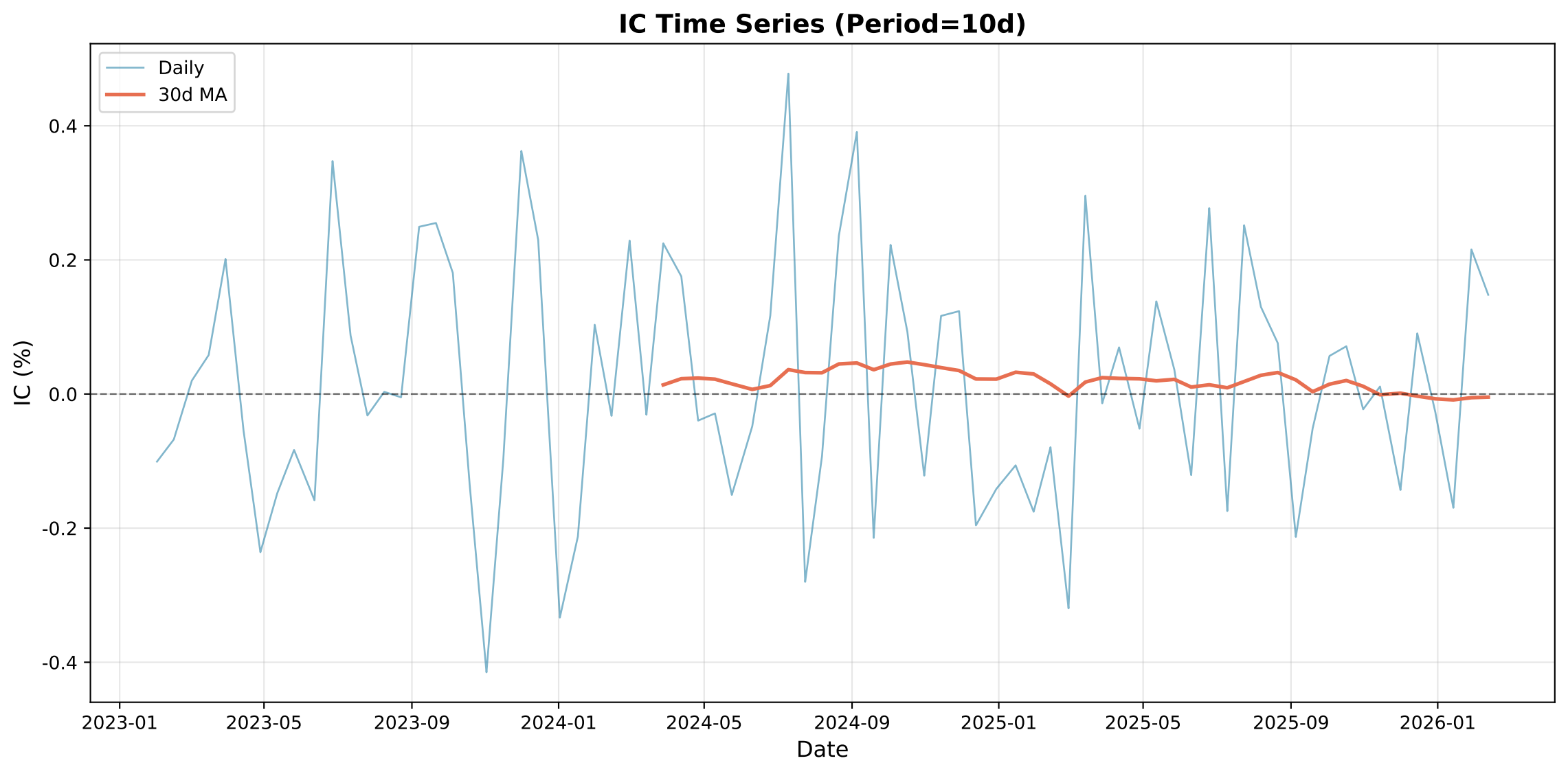
IC Time Series (Period=10d)
Daily
30d MA
0.4
0.2
0.0
-0.2
-0.4
IC (%)
2023-01
2023-05
2023-09
2024-01
2024-05
2024-09
2025-01
2025-05
2025-09
2026-01
Date

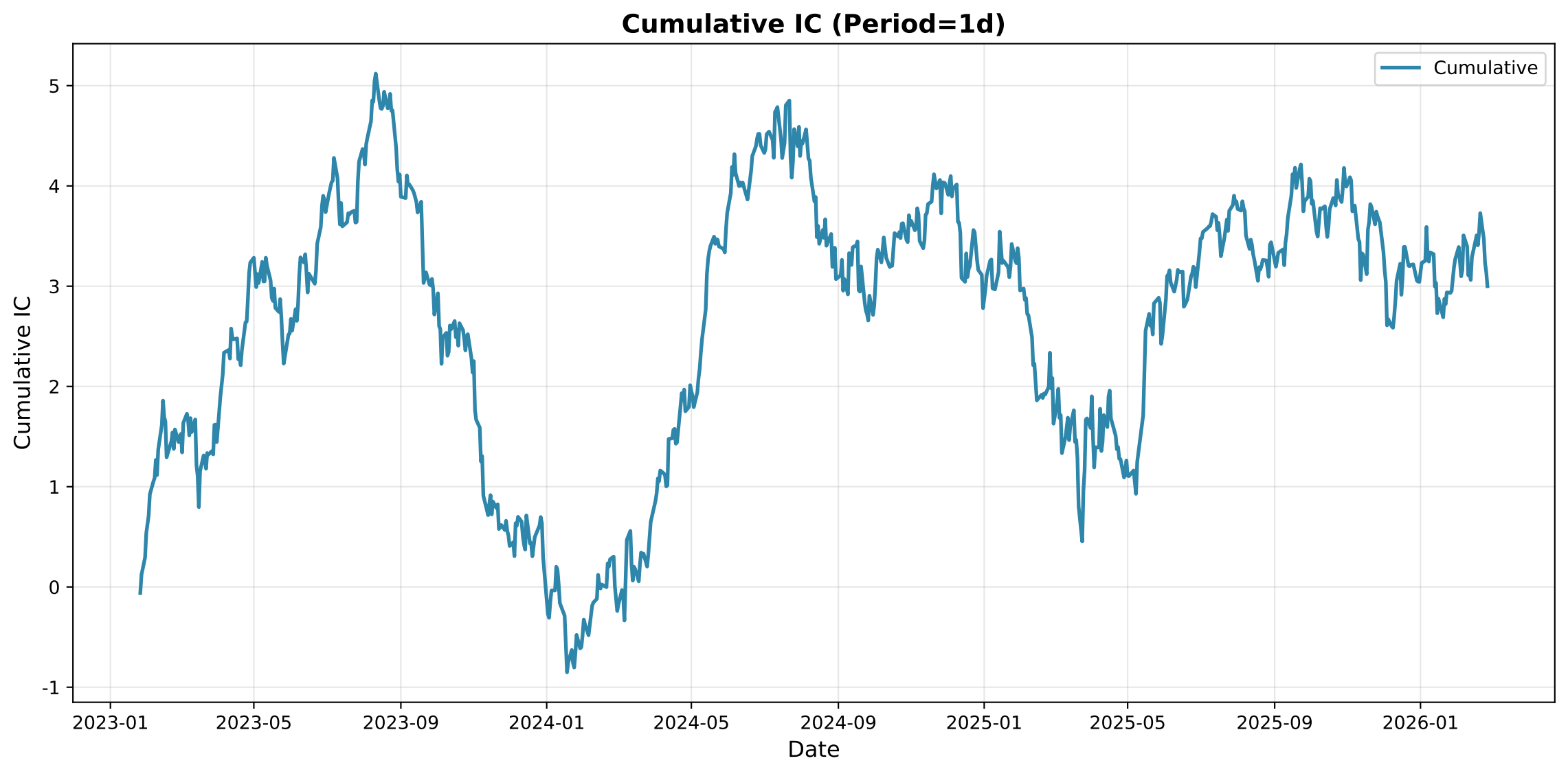
Cumulative IC (Period=1d)
Cumulative
Cumulative IC
5
4
3
2
1
0
-1
2023-01
2023-05
2023-09
2024-01
2024-05
2024-09
2025-01
2025-05
2025-09
2026-01
Date

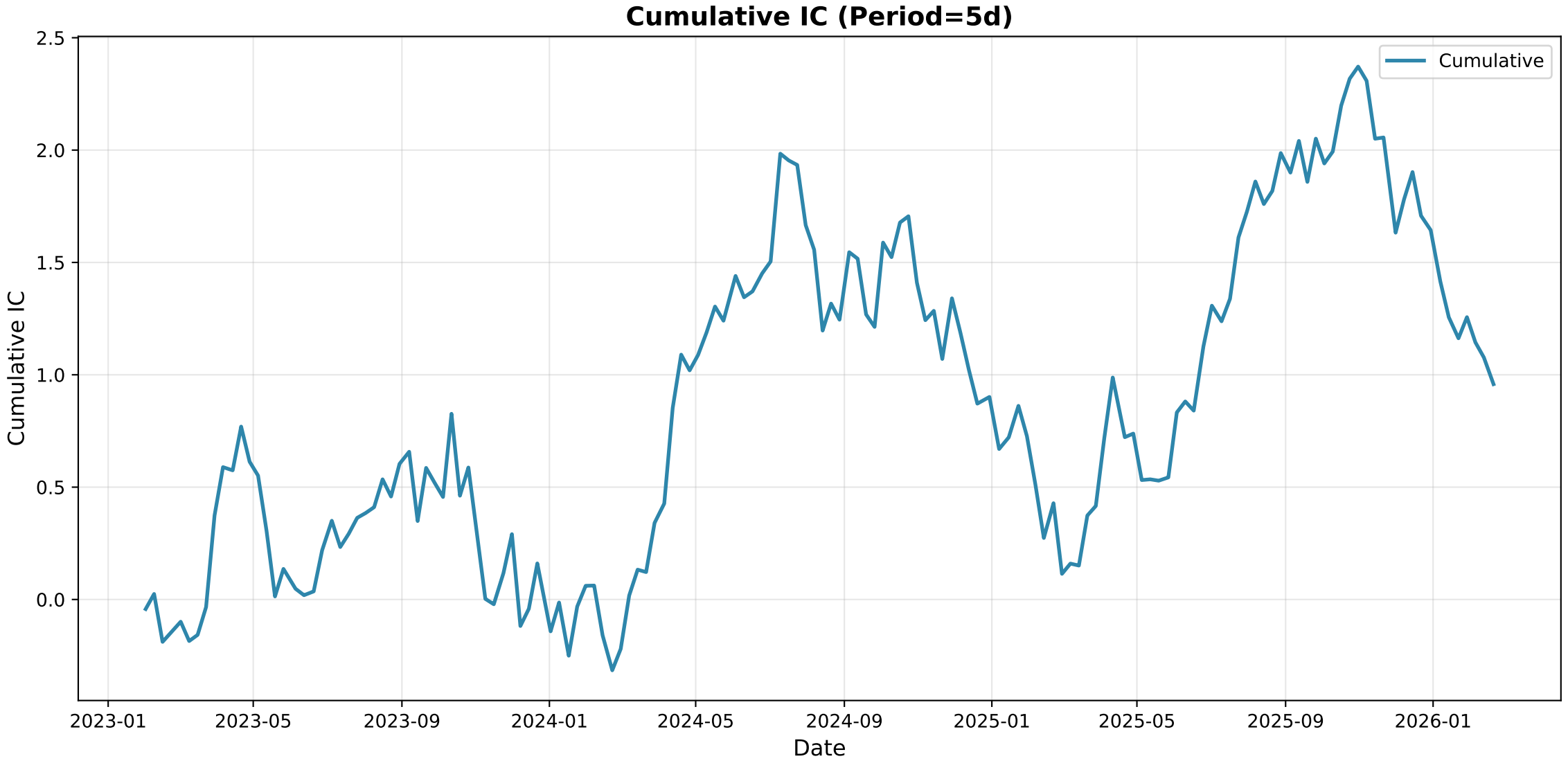
Cumulative IC (Period=5d)
Cumulative
Cumulative IC
2.5
2.0
1.5
1.0
0.5
0.0
2023-01
2023-05
2023-09
2024-01
2024-05
2024-09
2025-01
2025-05
2025-09
2026-01
Date

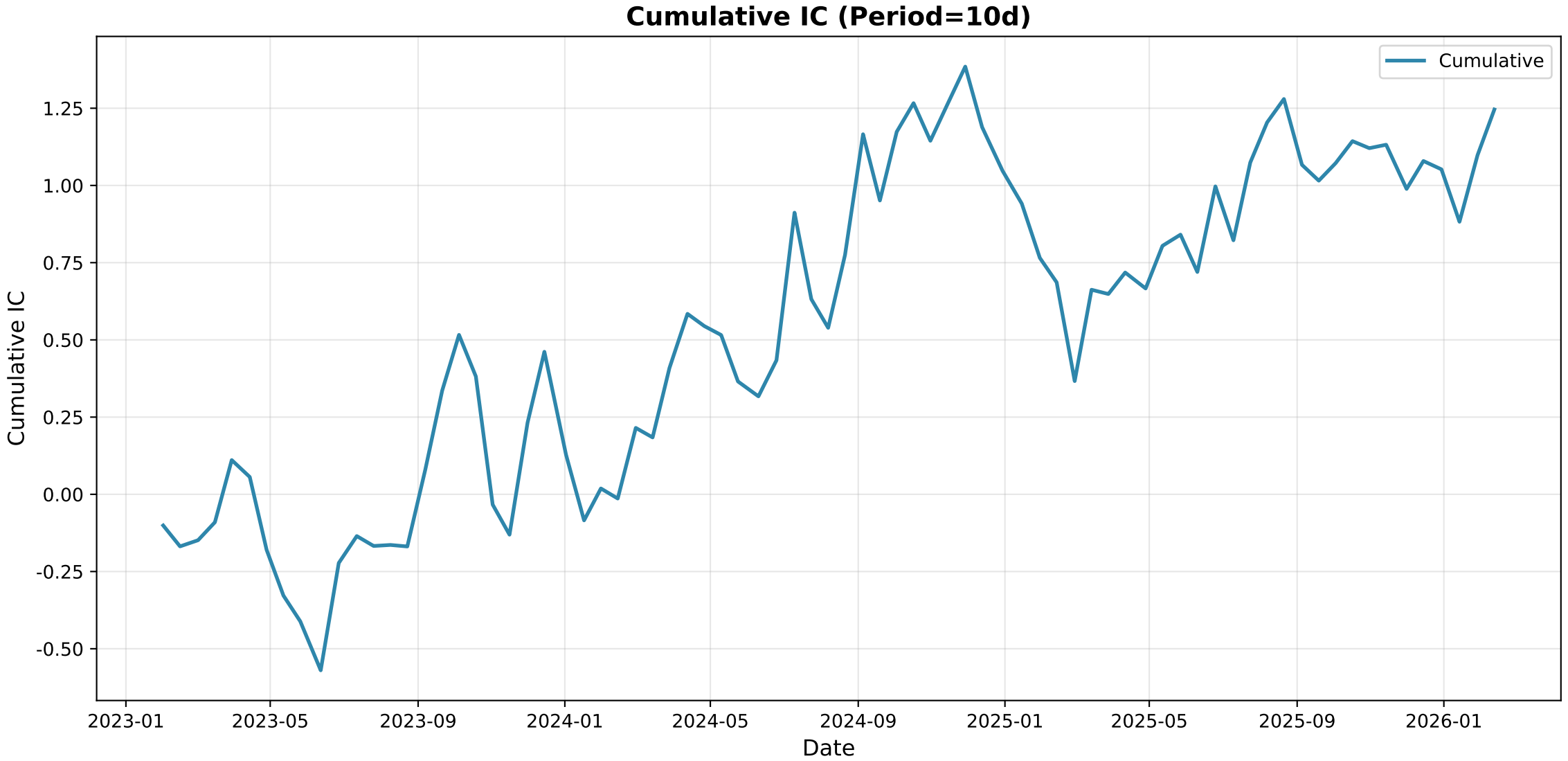
Cumulative IC (Period=10d)
Cumulative
Cumulative IC
1.25
1.00
0.75
0.50
0.25
0.00
-0.25
-0.50
2023-01
2023-05
2023-09
2024-01
2024-05
2024-09
2025-01
2025-05
2025-09
2026-01
Date

# Group IC Statistics

| Metric | Period_1 | Period_5 | Period_10 |
|---|---|---|---|
| Mean | 0.0138 | 0.0211 | 0.0430 |
| Std | 0.4371 | 0.4679 | 0.4674 |
| IR | 0.0317 | 0.0451 | 0.0921 |
| t_value | 0.8810 | 0.5600 | 0.8079 |
| p_value | 0.378593 | 0.576326 | 0.421675 |
| Win_Rate | 0.5245 | 0.5325 | 0.5065 |

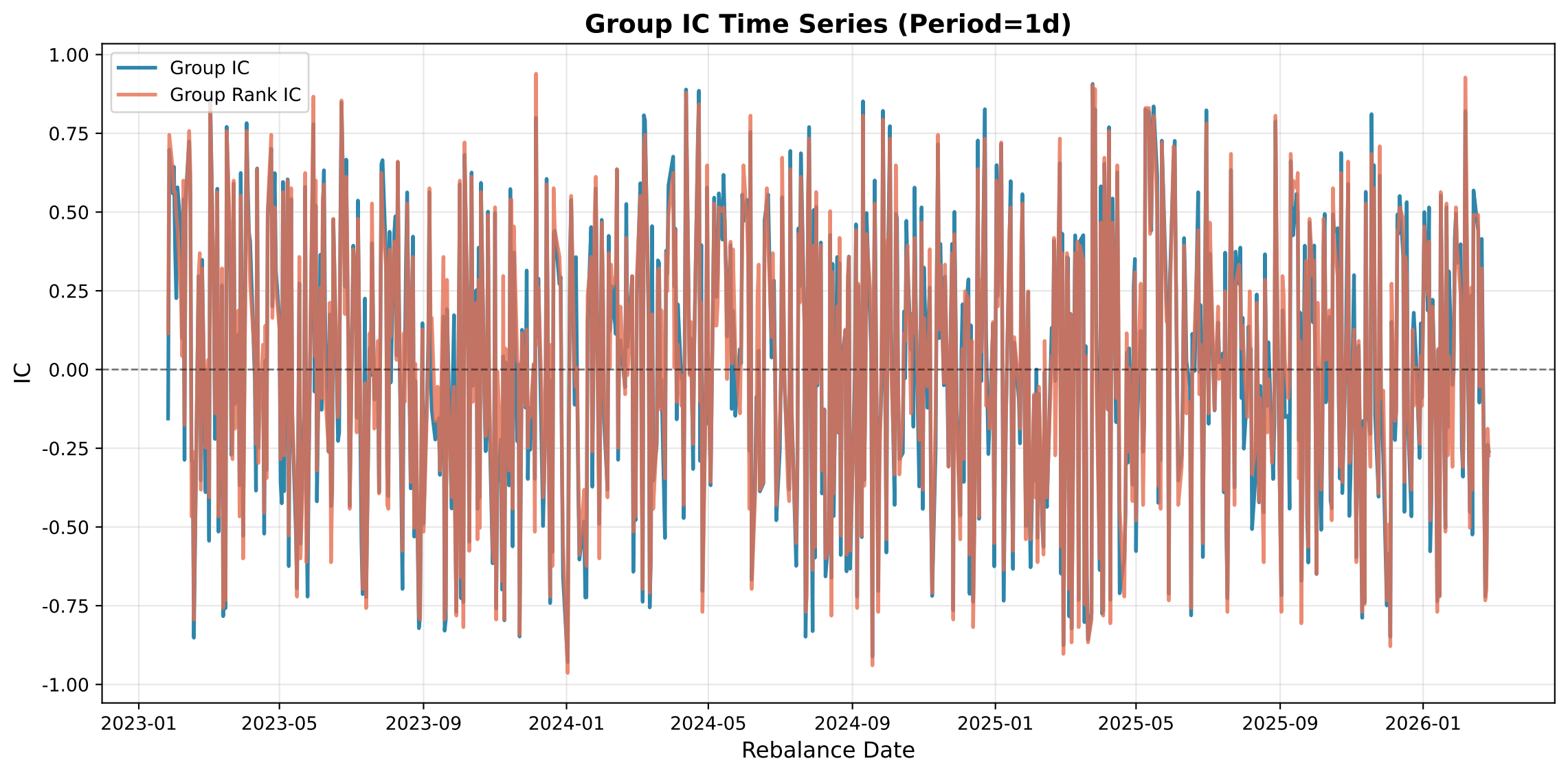
Group IC Time Series (Period=1d)
Group IC
Group Rank IC
IC
1.00
0.75
0.50
0.25
0.00
-0.25
-0.50
-0.75
-1.00
2023-01
2023-05
2023-09
2024-01
2024-05
2024-09
2025-01
2025-05
2025-09
2026-01
Rebalance Date

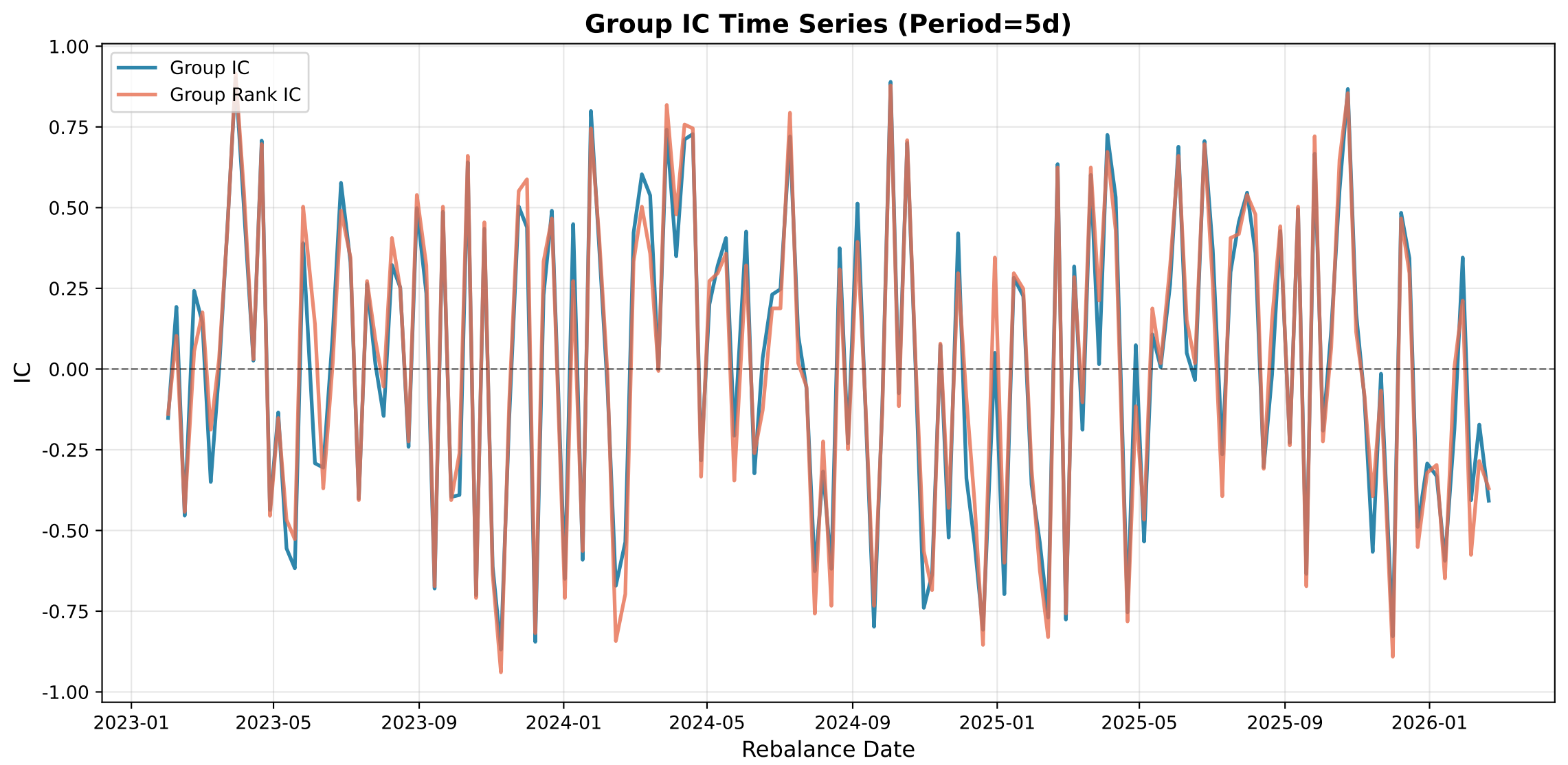
Group IC Time Series (Period=5d)
Group IC
Group Rank IC
IC
1.00
0.75
0.50
0.25
0.00
-0.25
-0.50
-0.75
-1.00
2023-01
2023-05
2023-09
2024-01
2024-05
2024-09
2025-01
2025-05
2025-09
2026-01
Rebalance Date

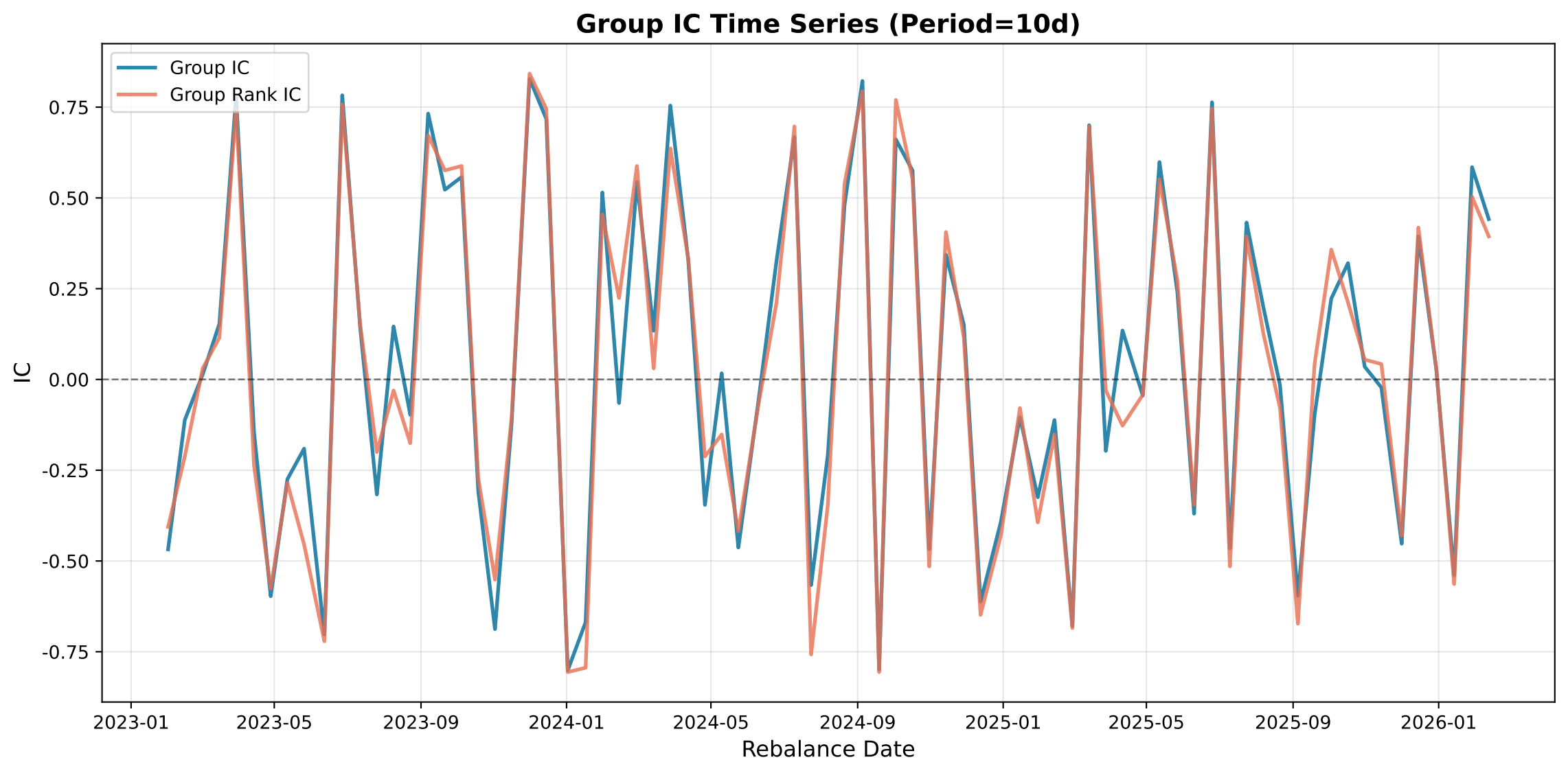
Group IC Time Series (Period=10d)
Group IC
Group Rank IC
IC
0.75
0.50
0.25
0.00
-0.25
-0.50
-0.75
2023-01
2023-05
2023-09
2024-01
2024-05
2024-09
2025-01
2025-05
2025-09
2026-01
Rebalance Date

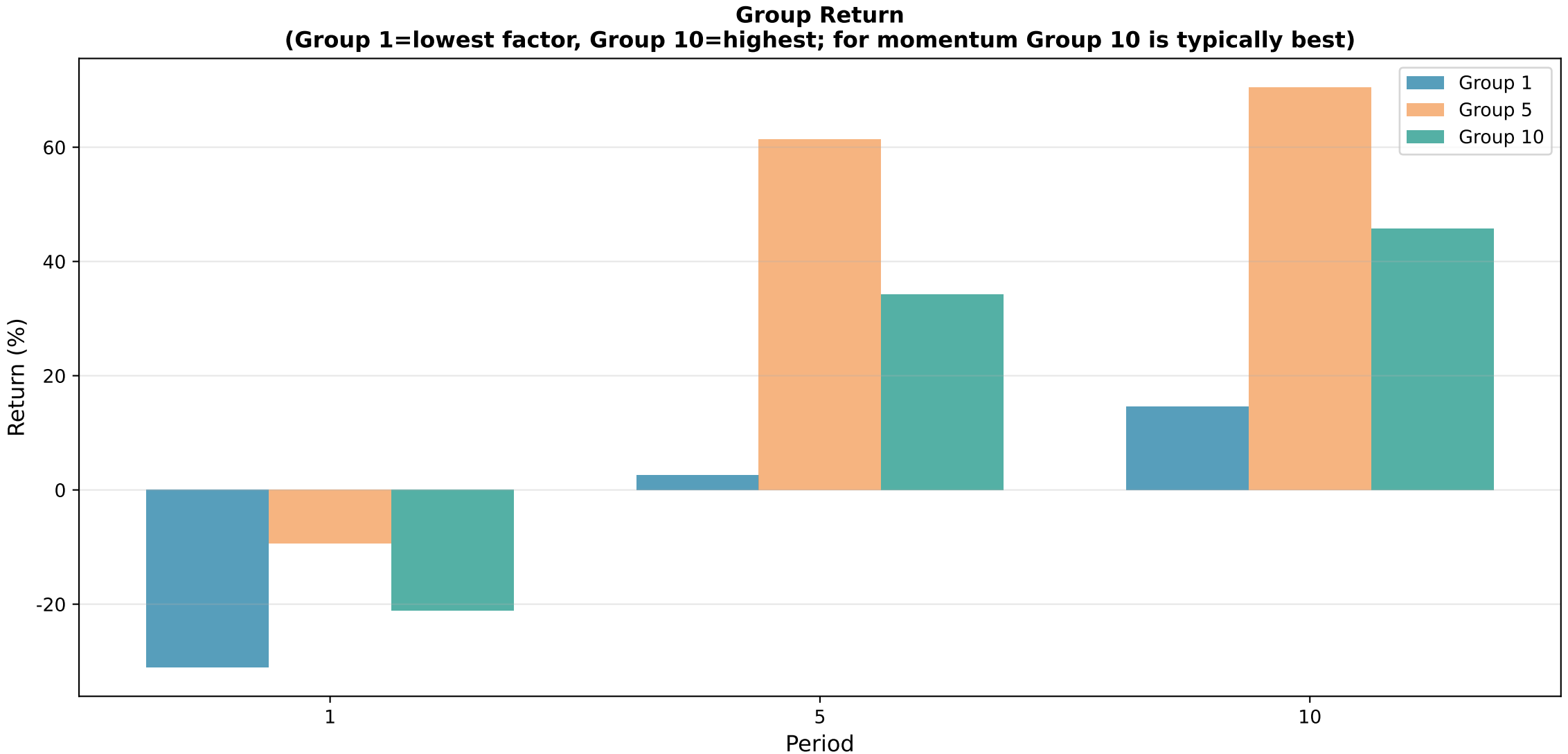
Group Return
(Group 1=lowest factor, Group 10=highest; for momentum Group 10 is typically best)
Group 1
Group 5
Group 10
Return (%)
60
40
20
0
-20
1
5
10
Period

# Long-Only Performance by Group

| Period | Group | AReturnRate | AVolatility | SharpeRatio | MaxDrawdown | WinningRatio | PnLRatio |
|---|---|---|---|---|---|---|---|
| Period_1 | G1 | -0.1131 | 0.1662 | -0.6890 | -0.3338 | 0.4793 | 0.9711 |
| Period_1 | G2 | -0.0908 | 0.1604 | -0.6908 | -0.3515 | 0.4793 | 0.9994 |
| Period_1 | G3 | -0.0627 | 0.1518 | -0.5449 | -0.2908 | 0.4858 | 0.9950 |
| Period_1 | G4 | -0.0961 | 0.1511 | -0.7687 | -0.3259 | 0.4845 | 0.9648 |
| Period_1 | G5 | -0.0311 | 0.1481 | -0.3448 | -0.2344 | 0.5207 | 0.8979 |
| Period_1 | G6 | -0.0236 | 0.1516 | -0.2876 | -0.2873 | 0.5116 | 0.9359 |
| Period_1 | G7 | -0.0884 | 0.1487 | -0.7292 | -0.3696 | 0.4884 | 0.9519 |
| Period_1 | G8 | -0.1393 | 0.1632 | -0.9761 | -0.4811 | 0.4974 | 0.8632 |
| Period_1 | G9 | -0.0381 | 0.1691 | -0.3435 | -0.2348 | 0.5090 | 0.9401 |
| Period_1 | G10 | -0.0741 | 0.1705 | -0.5520 | -0.3219 | 0.5000 | 0.9357 |
| Period_10 | G1 | 0.4869 | 0.5424 | 0.8608 | -0.1468 | 0.5714 | 0.9133 |
| Period_10 | G2 | 2.1680 | 0.4318 | 4.9747 | -0.1095 | 0.5584 | 1.3069 |
| Period_10 | G3 | 0.7471 | 0.4085 | 1.7798 | -0.1264 | 0.6234 | 0.7766 |
| Period_10 | G4 | 4.4208 | 0.4592 | 9.5831 | -0.2011 | 0.6364 | 1.0944 |
| Period_10 | G5 | 4.4429 | 0.4107 | 10.7683 | -0.1247 | 0.6623 | 1.0306 |
| Period_10 | G6 | 21.1772 | 0.4216 | 50.1881 | -0.0705 | 0.7532 | 1.1335 |
| Period_10 | G7 | 8.3653 | 0.4637 | 17.9986 | -0.1215 | 0.7273 | 0.8552 |
| Period_10 | G8 | 1.4109 | 0.4222 | 3.2941 | -0.1149 | 0.5325 | 1.2458 |
| Period_10 | G9 | 3.0897 | 0.4565 | 6.7244 | -0.1625 | 0.5584 | 1.3459 |
| Period_10 | G10 | 2.4816 | 0.4011 | 6.1365 | -0.1518 | 0.5974 | 1.1354 |
| Period_5 | G1 | 0.0411 | 0.4111 | 0.0513 | -0.2385 | 0.5455 | 0.8802 |
| Period_5 | G2 | 1.1325 | 0.3662 | 3.0377 | -0.1620 | 0.5909 | 1.0221 |
| Period_5 | G3 | 0.4280 | 0.3443 | 1.1851 | -0.1464 | 0.5519 | 0.9873 |
| Period_5 | G4 | 1.1922 | 0.3130 | 3.7452 | -0.1759 | 0.5519 | 1.2613 |
| Period_5 | G5 | 1.1148 | 0.3394 | 3.2254 | -0.1539 | 0.5714 | 1.1402 |
| Period_5 | G6 | 2.0027 | 0.3111 | 6.3738 | -0.0968 | 0.5779 | 1.3455 |
| Period_5 | G7 | 1.1681 | 0.3523 | 3.2585 | -0.2673 | 0.6169 | 0.9286 |
| Period_5 | G8 | 0.4125 | 0.3495 | 1.1229 | -0.1987 | 0.5519 | 0.9680 |
| Period_5 | G9 | 0.9558 | 0.3888 | 2.4070 | -0.1499 | 0.5390 | 1.1767 |
| Period_5 | G10 | 0.6447 | 0.3130 | 1.9957 | -0.1884 | 0.5779 | 0.9653 |

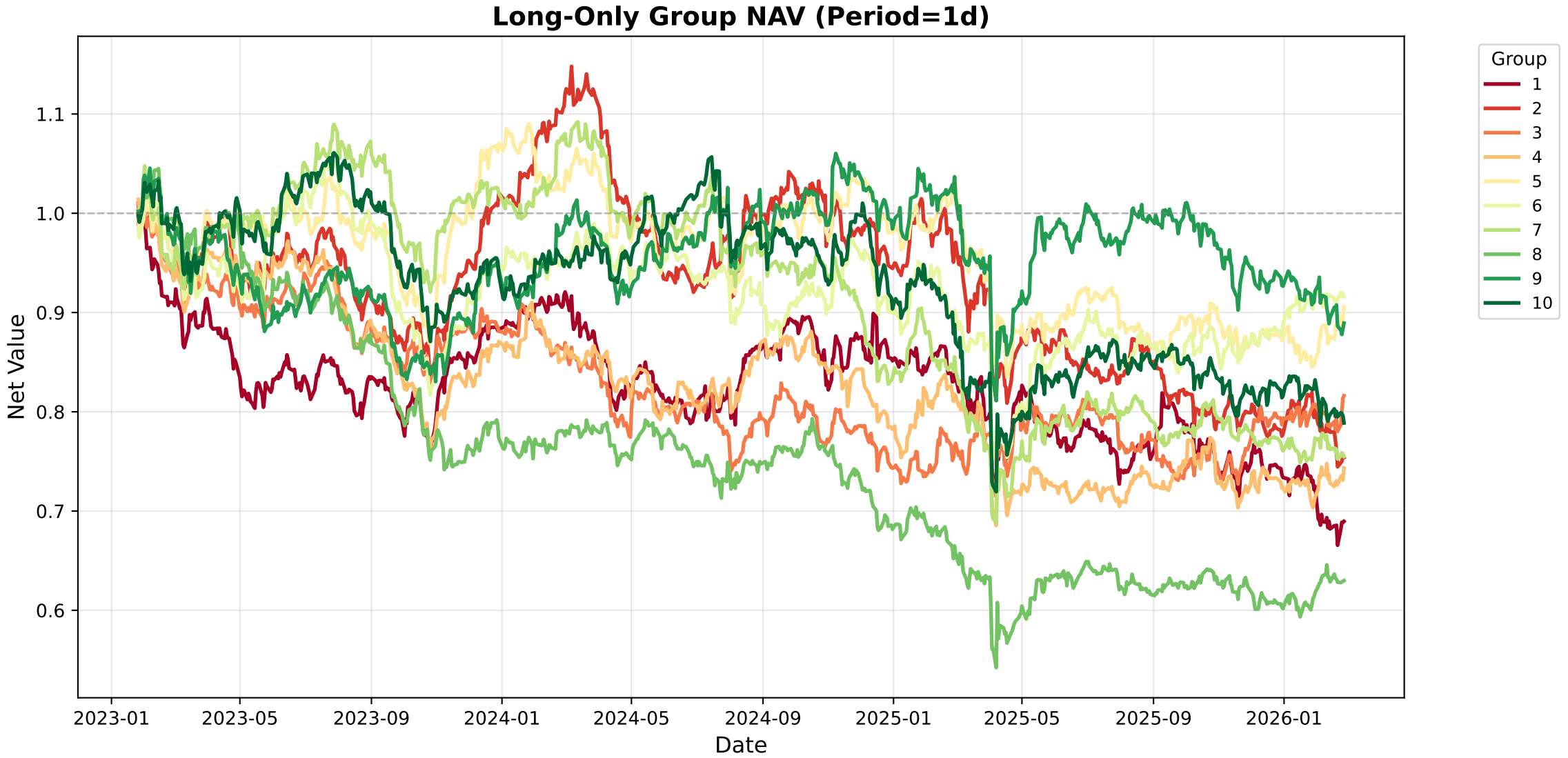
Long-Only Group NAV (Period=1d)
Net Value
1.1
1.0
0.9
0.8
0.7
0.6
2023-01
2023-05
2023-09
2024-01
2024-05
2024-09
2025-01
2025-05
2025-09
2026-01
Date
Group
1
2
3
4
5
6
7
8
9
10

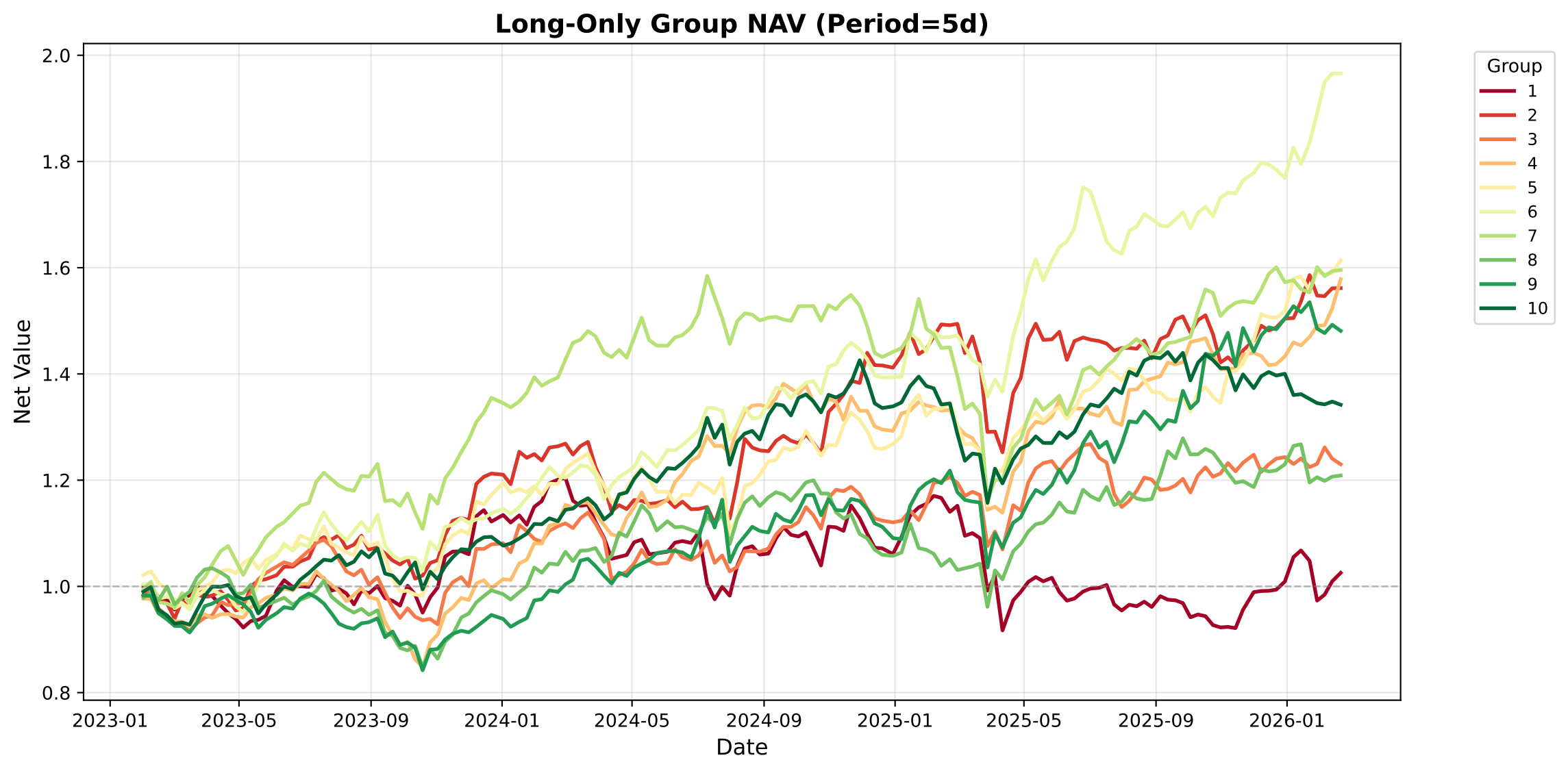
Long-Only Group NAV (Period=5d)
Net Value
Date
2.0
1.8
1.6
1.4
1.2
1.0
0.8
2023-01
2023-05
2023-09
2024-01
2024-05
2024-09
2025-01
2025-05
2025-09
2026-01
Group
1
2
3
4
5
6
7
8
9
10

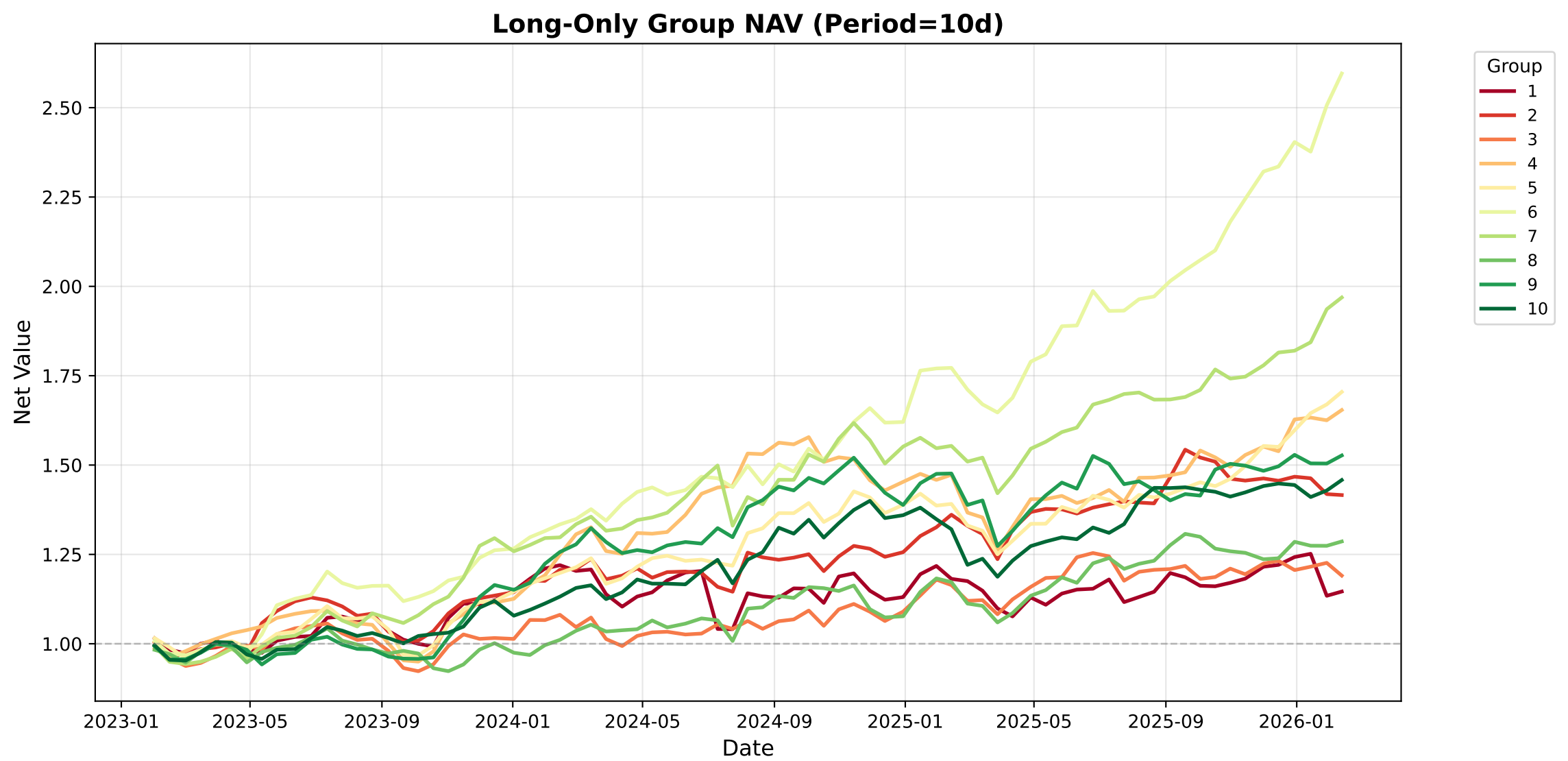
Long-Only Group NAV (Period=10d)
Net Value
2.50
2.25
2.00
1.75
1.50
1.25
1.00
2023-01
2023-05
2023-09
2024-01
2024-05
2024-09
2025-01
2025-05
2025-09
2026-01
Date
Group
1
2
3
4
5
6
7
8
9
10

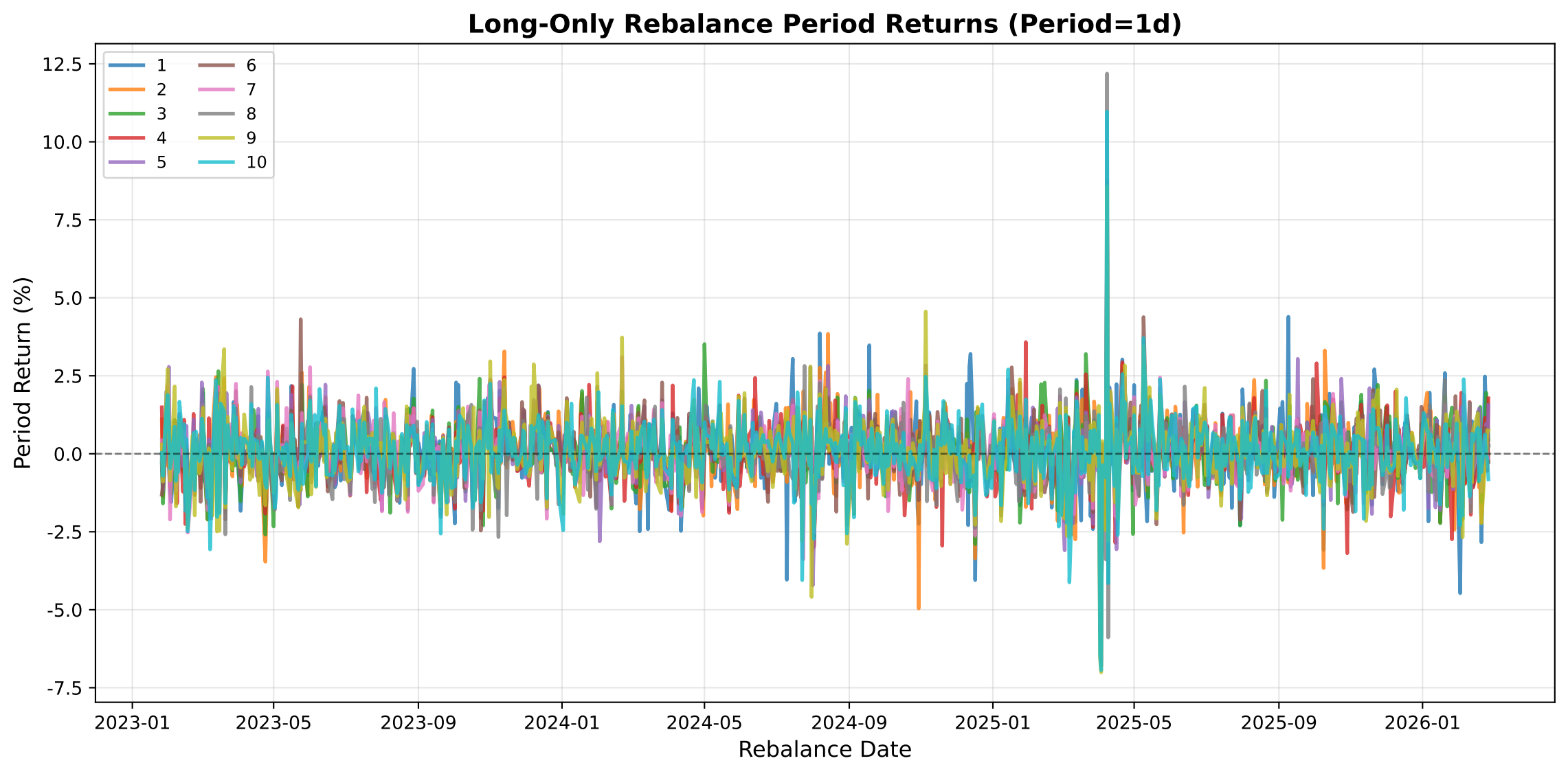
Long-Only Rebalance Period Returns (Period=1d)
1
2
3
4
5
6
7
8
9
10
12.5
10.0
7.5
5.0
2.5
0.0
-2.5
-5.0
-7.5
Period Return (%)
2023-01
2023-05
2023-09
2024-01
2024-05
2024-09
2025-01
2025-05
2025-09
2026-01
Rebalance Date

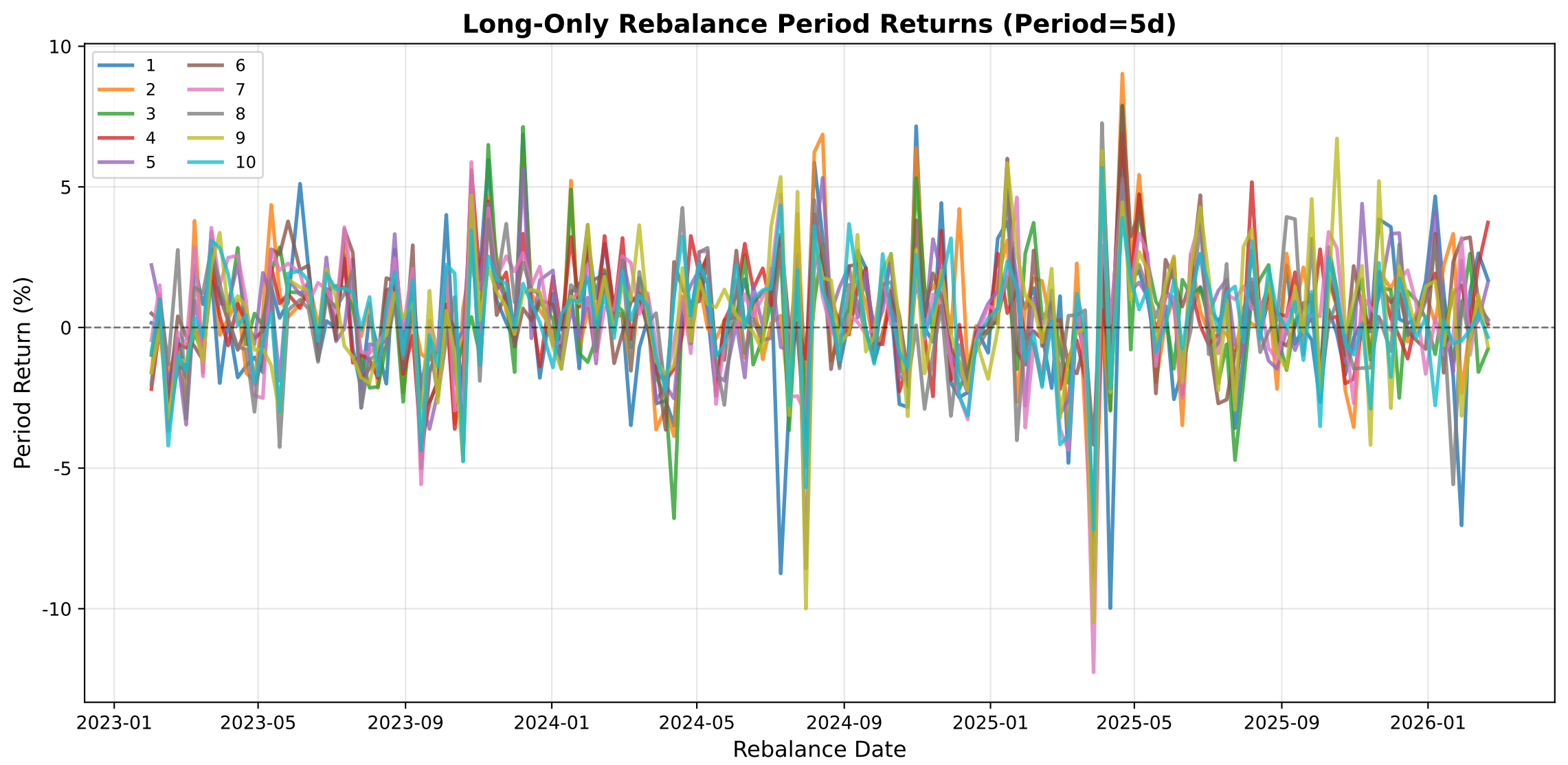
Long-Only Rebalance Period Returns (Period=5d)
1
2
3
4
5
6
7
8
9
10
10
5
0
-5
-10
Period Return (%)
2023-01
2023-05
2023-09
2024-01
2024-05
2024-09
2025-01
2025-05
2025-09
2026-01
Rebalance Date

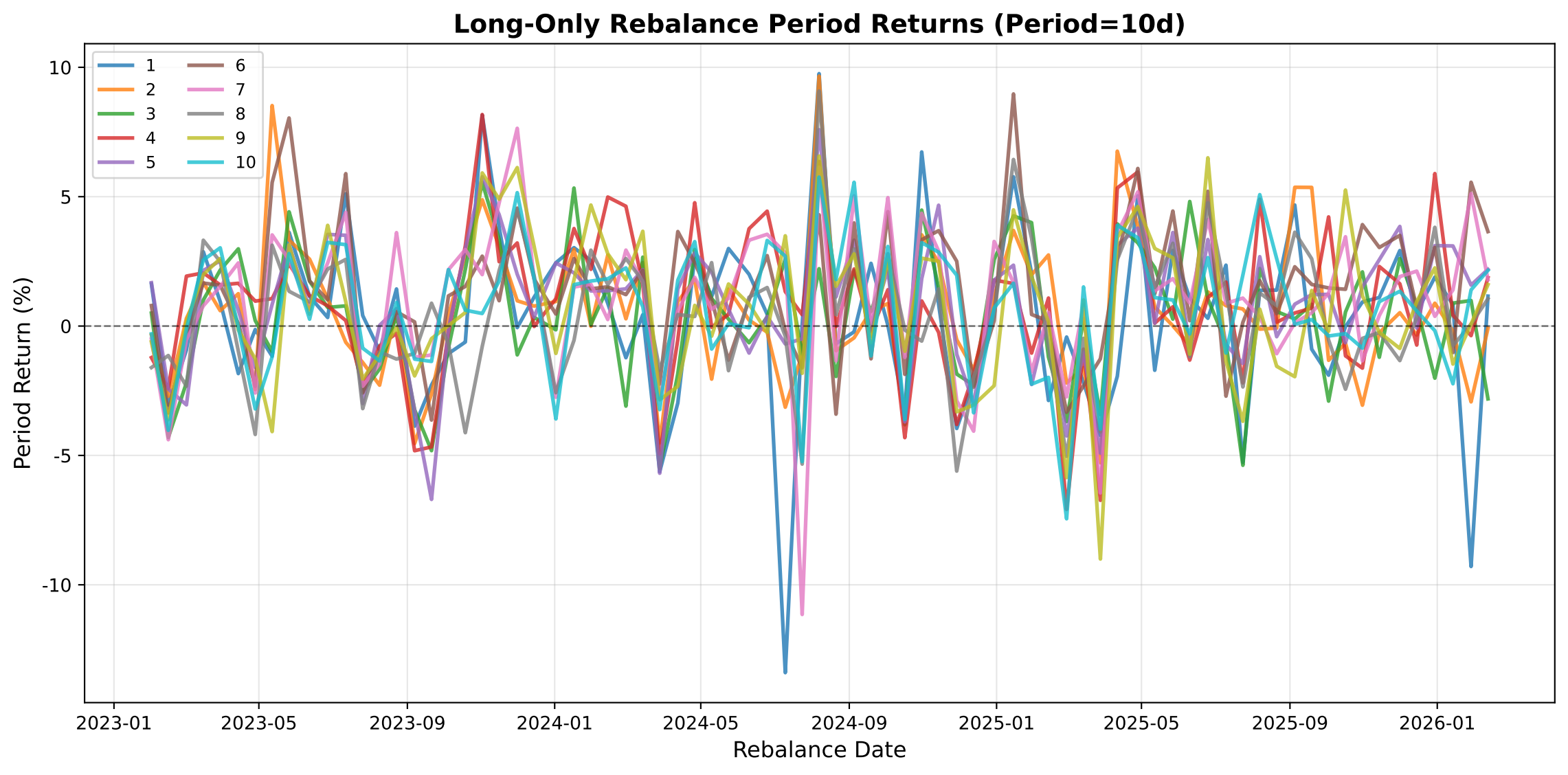
Long-Only Rebalance Period Returns (Period=10d)
1
2
3
4
5
6
7
8
9
10
10
5
0
-5
-10
Period Return (%)
2023-01
2023-05
2023-09
2024-01
2024-05
2024-09
2025-01
2025-05
2025-09
2026-01
Rebalance Date