Single Factor Test Report

Factor: alpha009

Rebalance Periods: 1, 5, 10 days

Generated: 2026-03-02 17:53:56

Report Contents:

1. IC Analysis
2. Long-Short Backtest
3. Long-Only Backtest
4. Short-Only Backtest

IC Statistics

Metric	Period_1	Period_5	Period_10
Mean	-0.0053	0.0018	-0.0058
Std	0.1786	0.1624	0.1504
IR	-0.0299	0.0113	-0.0382
Skew	-0.0695	0.0651	0.2946
Kurtosis	0.0733	0.2655	-0.4304
t_value	-0.8392	0.1415	-0.3376
p_value	0.401626	0.887651	0.736571
Win_Rate	0.4810	0.5032	0.4359
IC>0.02	0.4340	0.4395	0.4103

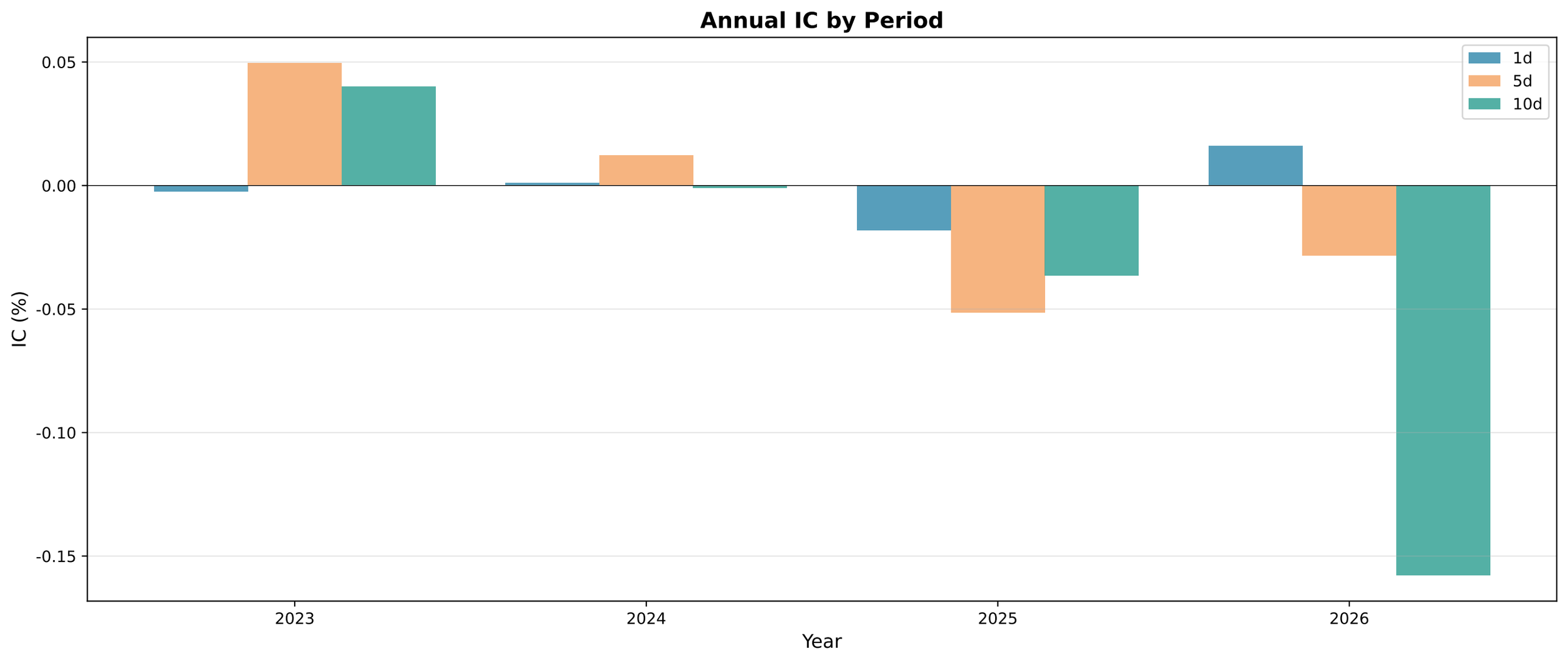
Annual IC by Period
1d
5d
10d
0.05
0.00
-0.05
-0.10
-0.15
IC (%)
2023
2024
2025
2026
Year

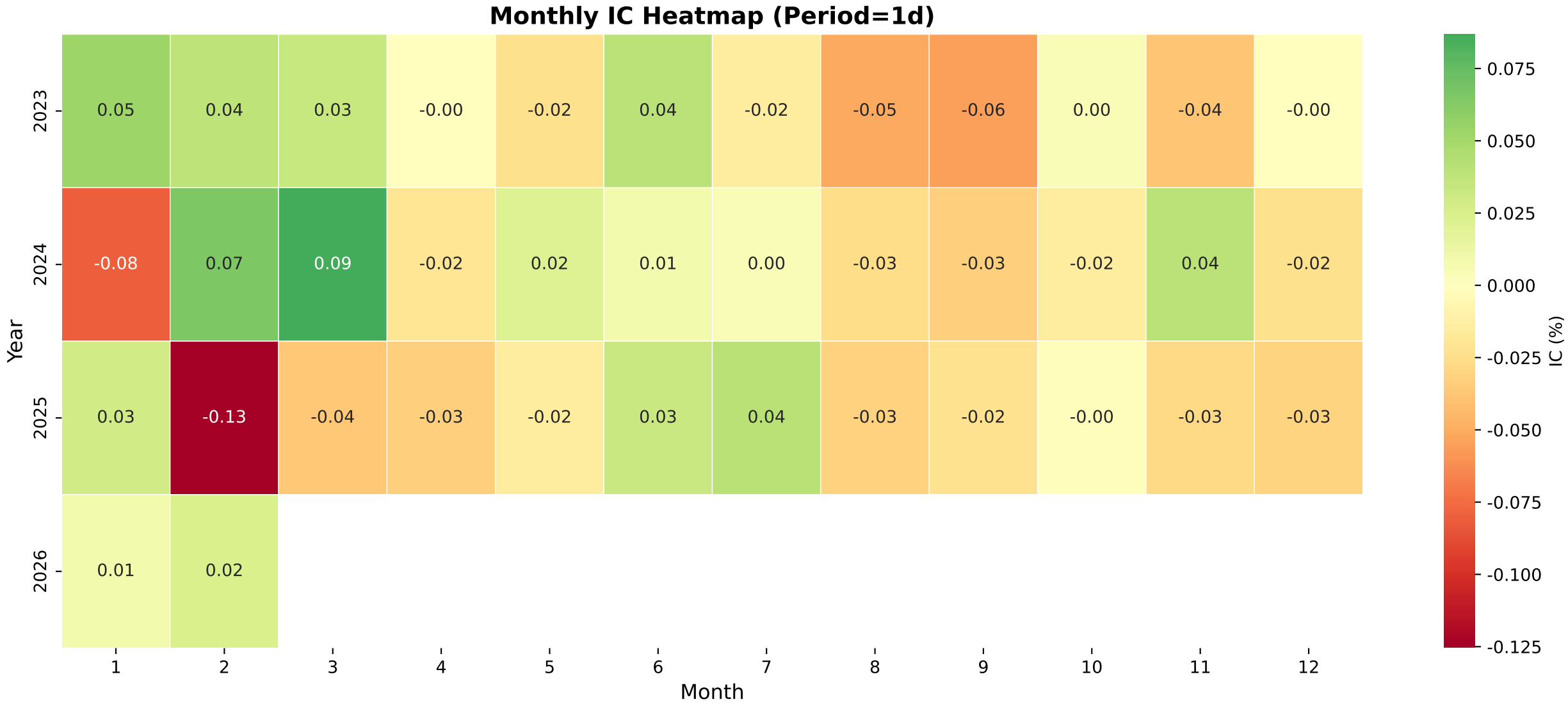
Monthly IC Heatmap (Period=1d)
Year
2023
2024
2025
2026
Month
1
2
3
4
5
6
7
8
9
10
11
12
0.05 0.04 0.03 -0.00 -0.02 0.04 -0.02 -0.05 -0.06 0.00 -0.04 -0.00
-0.08 0.07 0.09 -0.02 0.02 0.01 0.00 -0.03 -0.03 -0.02 0.04 -0.02
0.03 -0.13 -0.04 -0.03 -0.02 0.03 0.04 -0.03 -0.02 -0.00 -0.03 -0.03
0.01 0.02
IC (%)
0.075
0.050
0.025
0.000
-0.025
-0.050
-0.075
-0.100
-0.125

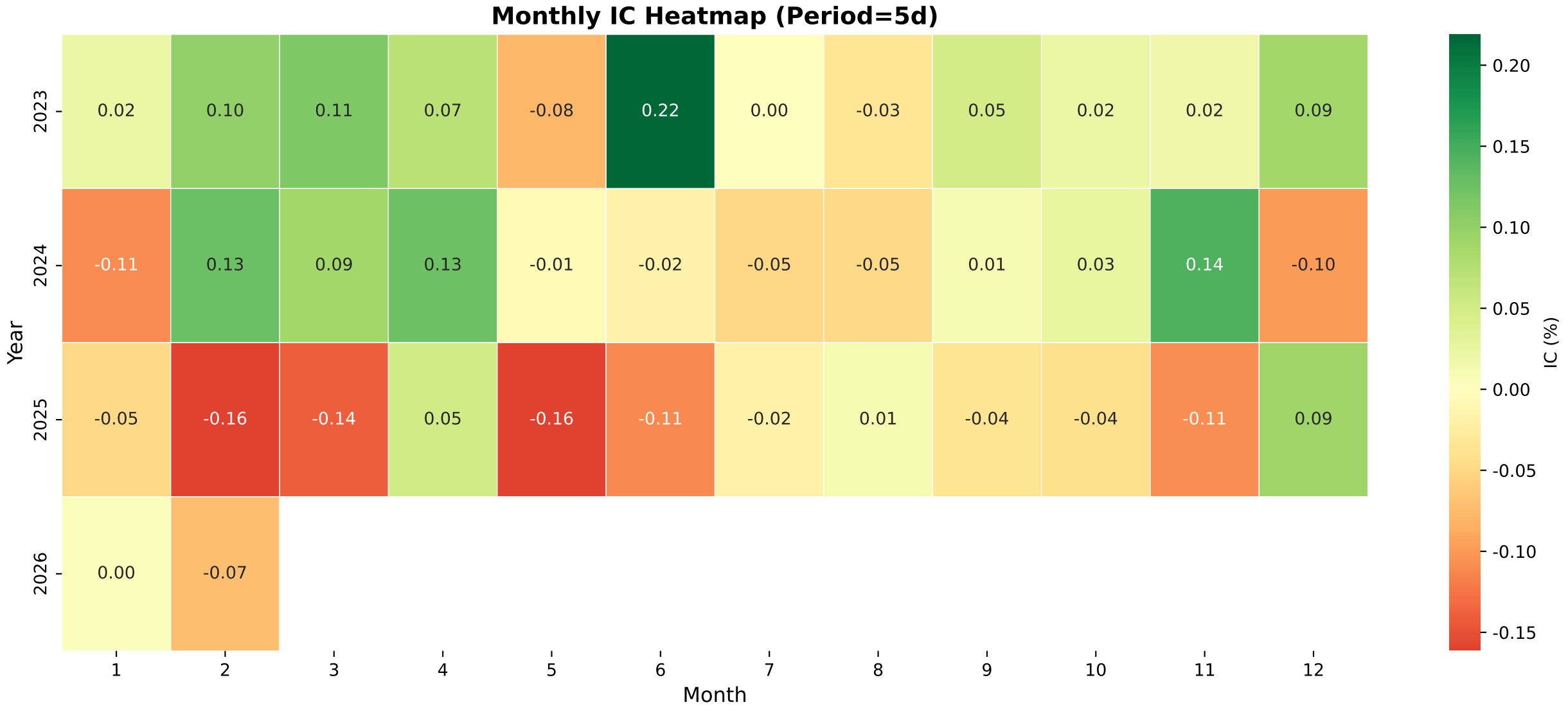
Monthly IC Heatmap (Period=5d)
Year
2023
2024
2025
2026
0.02 0.10 0.11 0.07 -0.08 0.22 0.00 -0.03 0.05 0.02 0.02 0.09
-0.11 0.13 0.09 0.13 -0.01 -0.02 -0.05 -0.05 0.01 0.03 0.14 -0.10
-0.05 -0.16 -0.14 0.05 -0.16 -0.11 -0.02 0.01 -0.04 -0.04 -0.11 0.09
0.00 -0.07
1 2 3 4 5 6 7 8 9 10 11 12
Month
0.20
0.15
0.10
0.05
0.00
-0.05
-0.10
-0.15
IC (%)

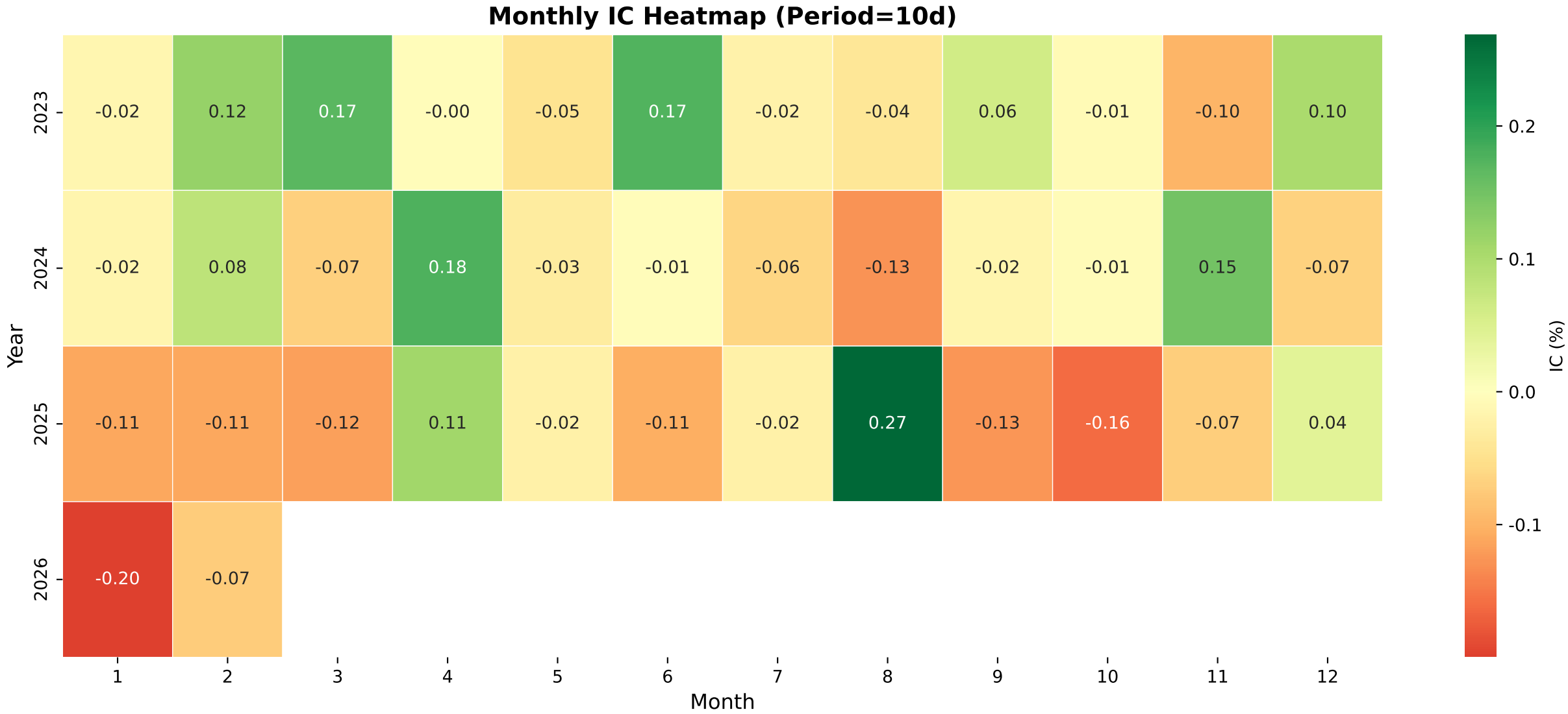
Monthly IC Heatmap (Period=10d)
Year
2023
2024
2025
2026
-0.02 0.12 0.17 -0.00 -0.05 0.17 -0.02 -0.04 0.06 -0.01 -0.10 0.10
-0.02 0.08 -0.07 0.18 -0.03 -0.01 -0.06 -0.13 -0.02 -0.01 0.15 -0.07
-0.11 -0.11 -0.12 0.11 -0.02 -0.11 -0.02 0.27 -0.13 -0.16 -0.07 0.04
-0.20 -0.07
1 2 3 4 5 6 7 8 9 10 11 12
Month
IC (%)
0.2
0.1
0.0
-0.1

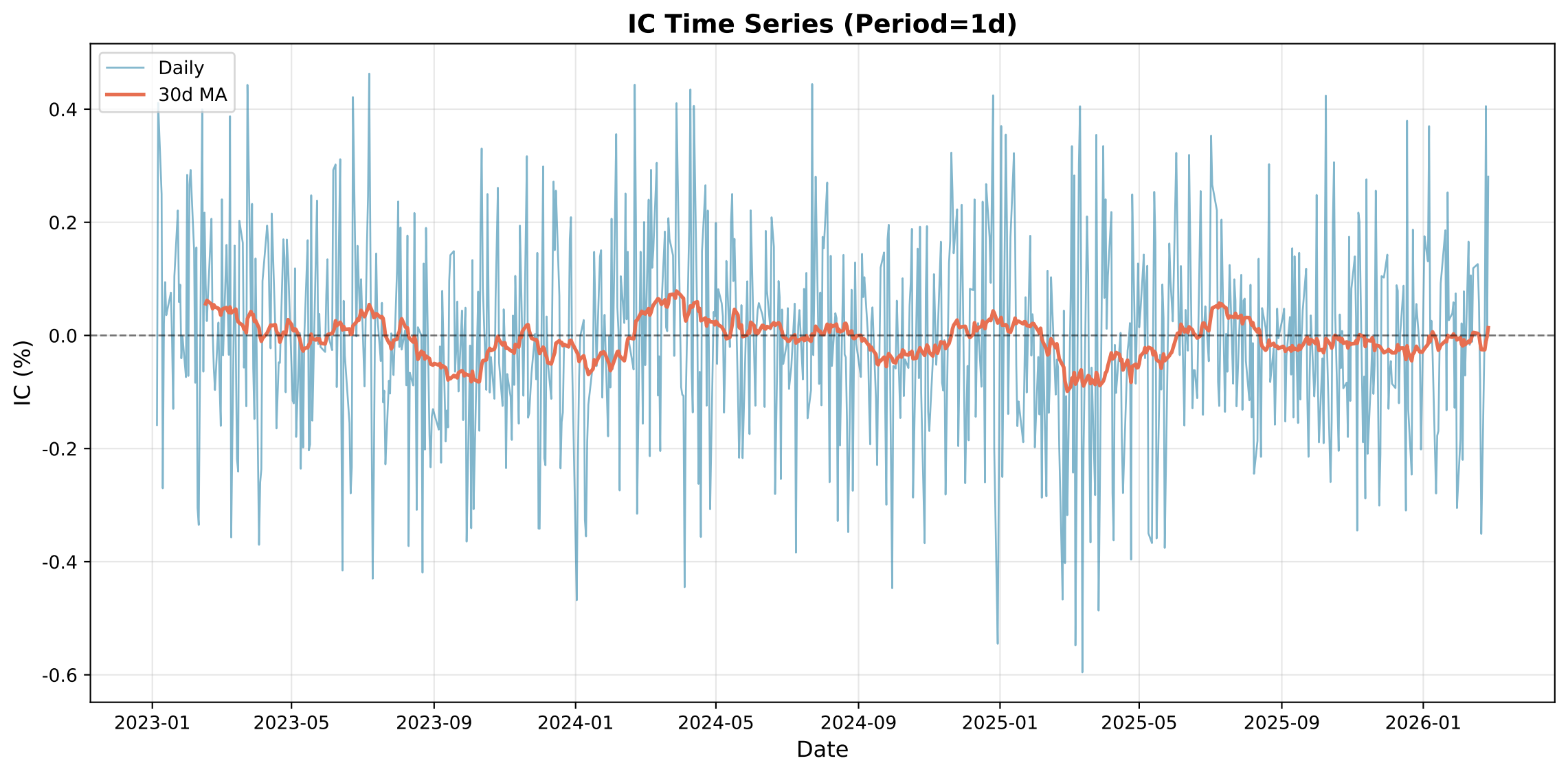
IC Time Series (Period=1d)
Daily
30d MA
0.4
0.2
0.0
-0.2
-0.4
-0.6
IC (%)
2023-01
2023-05
2023-09
2024-01
2024-05
2024-09
2025-01
2025-05
2025-09
2026-01
Date

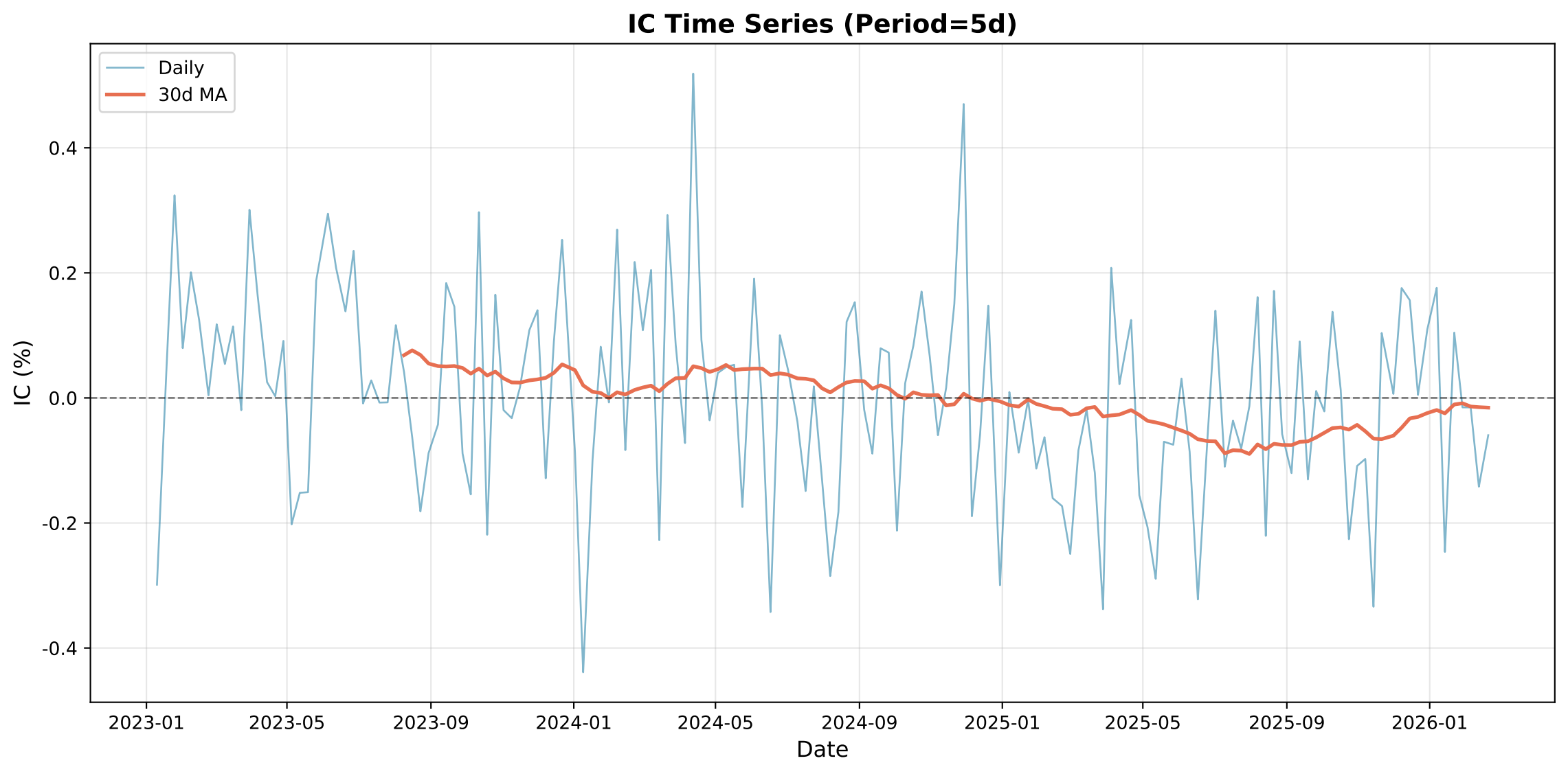
IC Time Series (Period=5d)
Daily
30d MA
IC (%)
0.4
0.2
0.0
-0.2
-0.4
2023-01
2023-05
2023-09
2024-01
2024-05
2024-09
2025-01
2025-05
2025-09
2026-01
Date

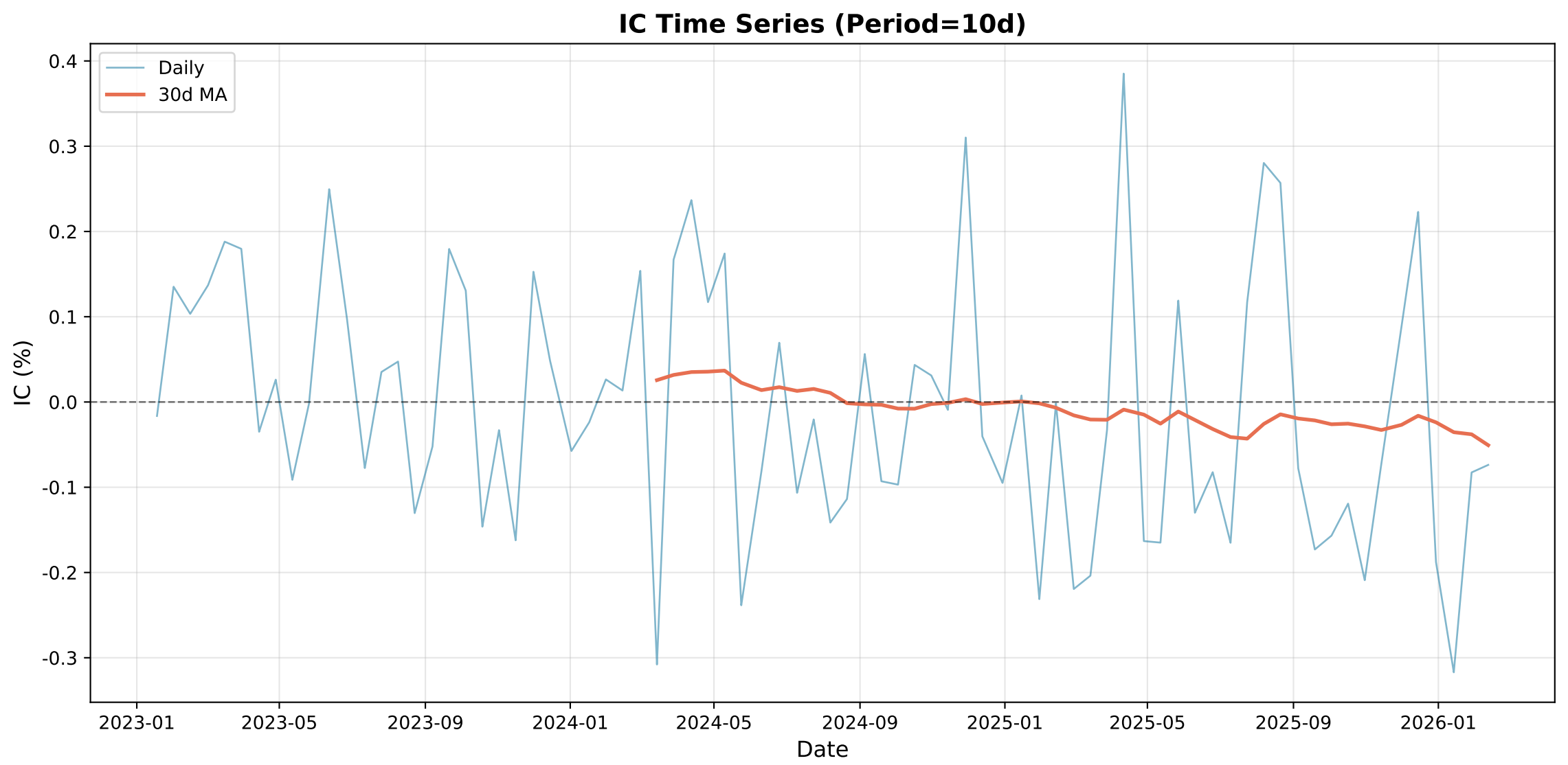
IC Time Series (Period=10d)
Daily
30d MA
IC (%)
0.4
0.3
0.2
0.1
0.0
-0.1
-0.2
-0.3
2023-01
2023-05
2023-09
2024-01
2024-05
2024-09
2025-01
2025-05
2025-09
2026-01
Date

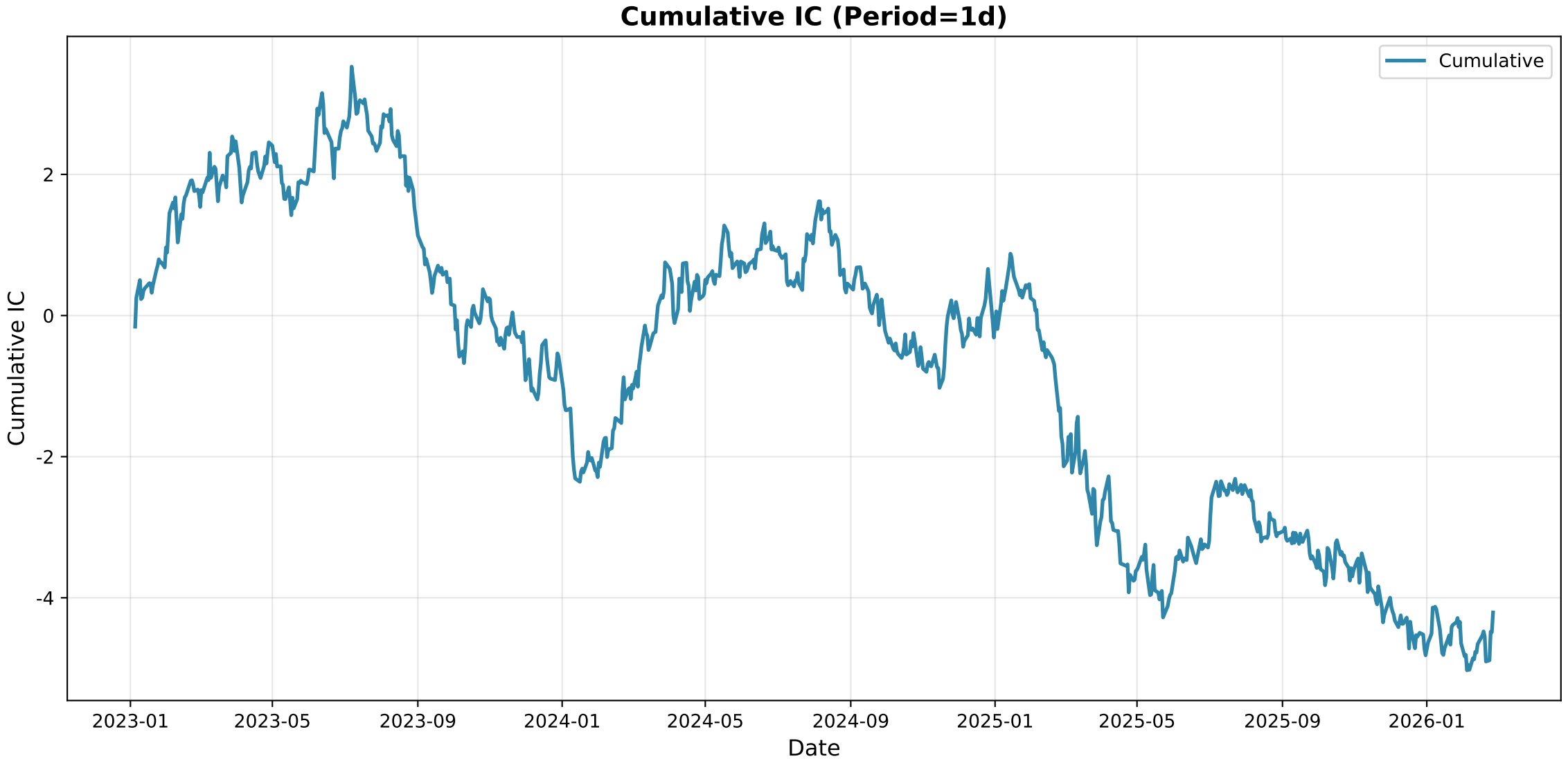
Cumulative IC (Period=1d)
Cumulative
Cumulative IC
2
0
-2
-4
2023-01
2023-05
2023-09
2024-01
2024-05
2024-09
2025-01
2025-05
2025-09
2026-01
Date

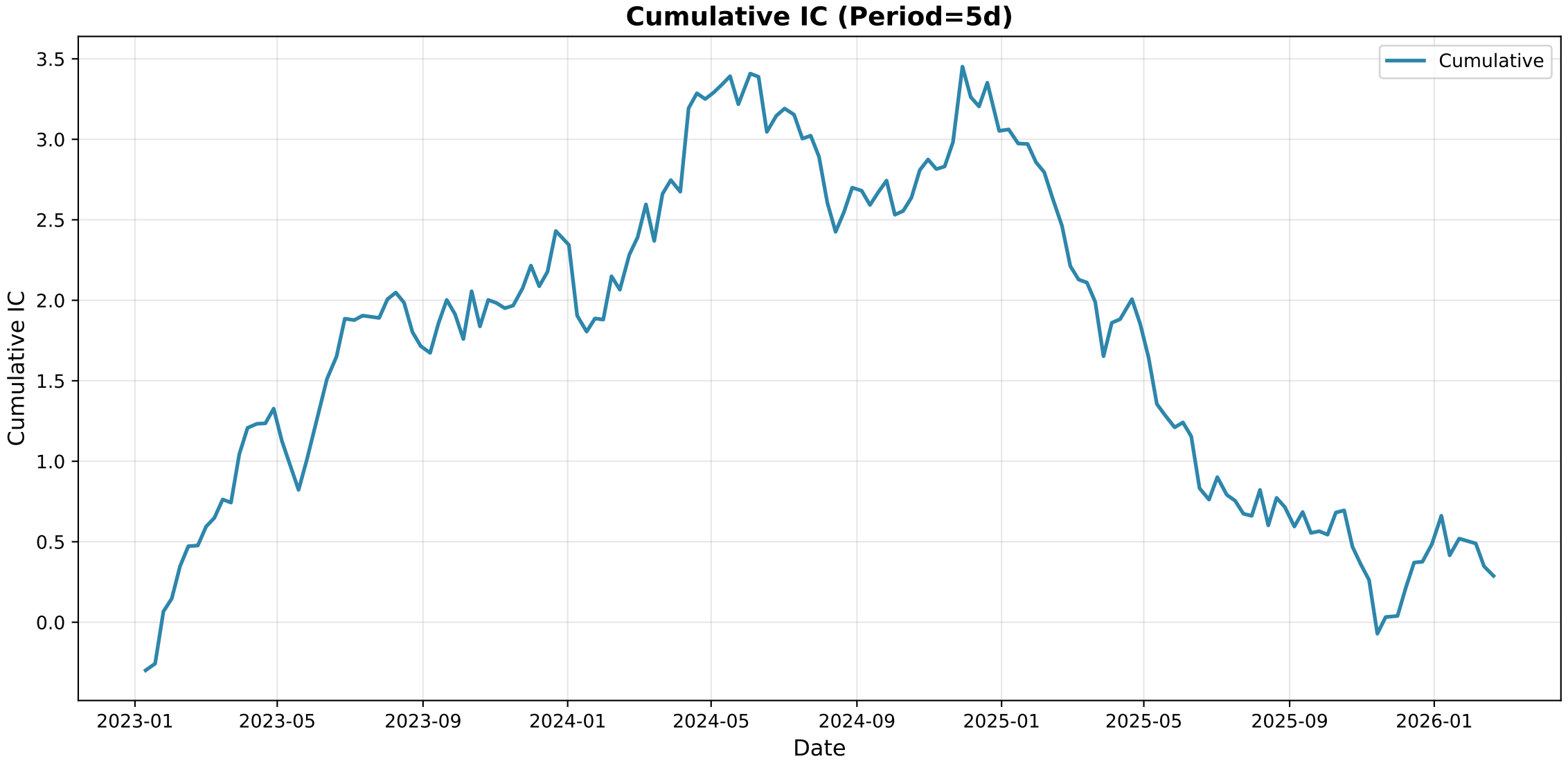
Cumulative IC (Period=5d)
Cumulative
Cumulative IC
3.5
3.0
2.5
2.0
1.5
1.0
0.5
0.0
2023-01
2023-05
2023-09
2024-01
2024-05
2024-09
2025-01
2025-05
2025-09
2026-01
Date

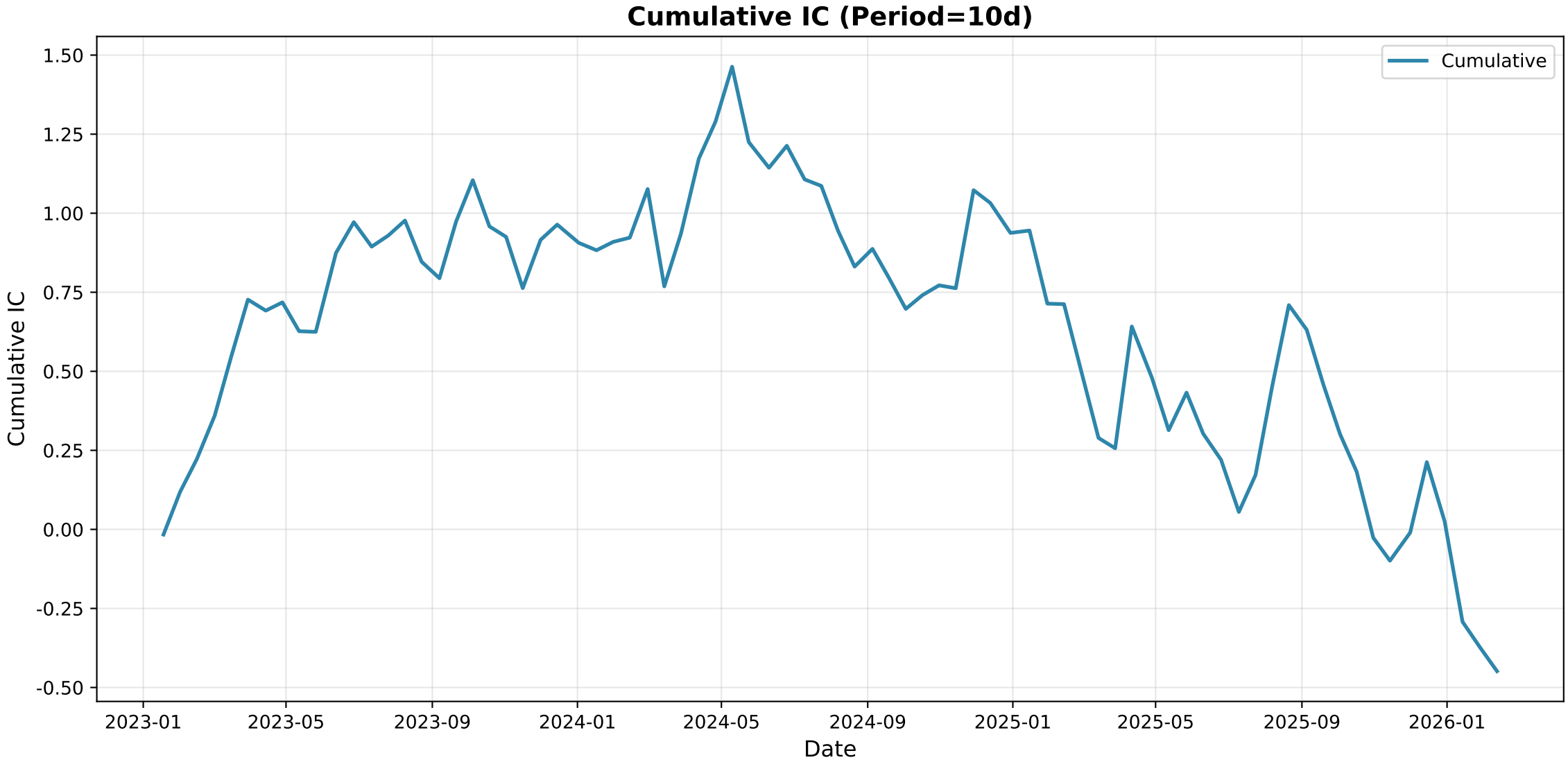
Cumulative IC (Period=10d)
Cumulative
Cumulative IC
1.50
1.25
1.00
0.75
0.50
0.25
0.00
-0.25
-0.50
2023-01
2023-05
2023-09
2024-01
2024-05
2024-09
2025-01
2025-05
2025-09
2026-01
Date

Group IC Statistics

Metric	Period_1	Period_5	Period_10
Mean	-0.0182	0.0134	0.0039
Std	0.4487	0.4270	0.4063
IR	-0.0405	0.0314	0.0097
t_value	-1.1366	0.3940	0.0852
p_value	0.256035	0.694106	0.932285
Win_Rate	0.4759	0.5287	0.5256

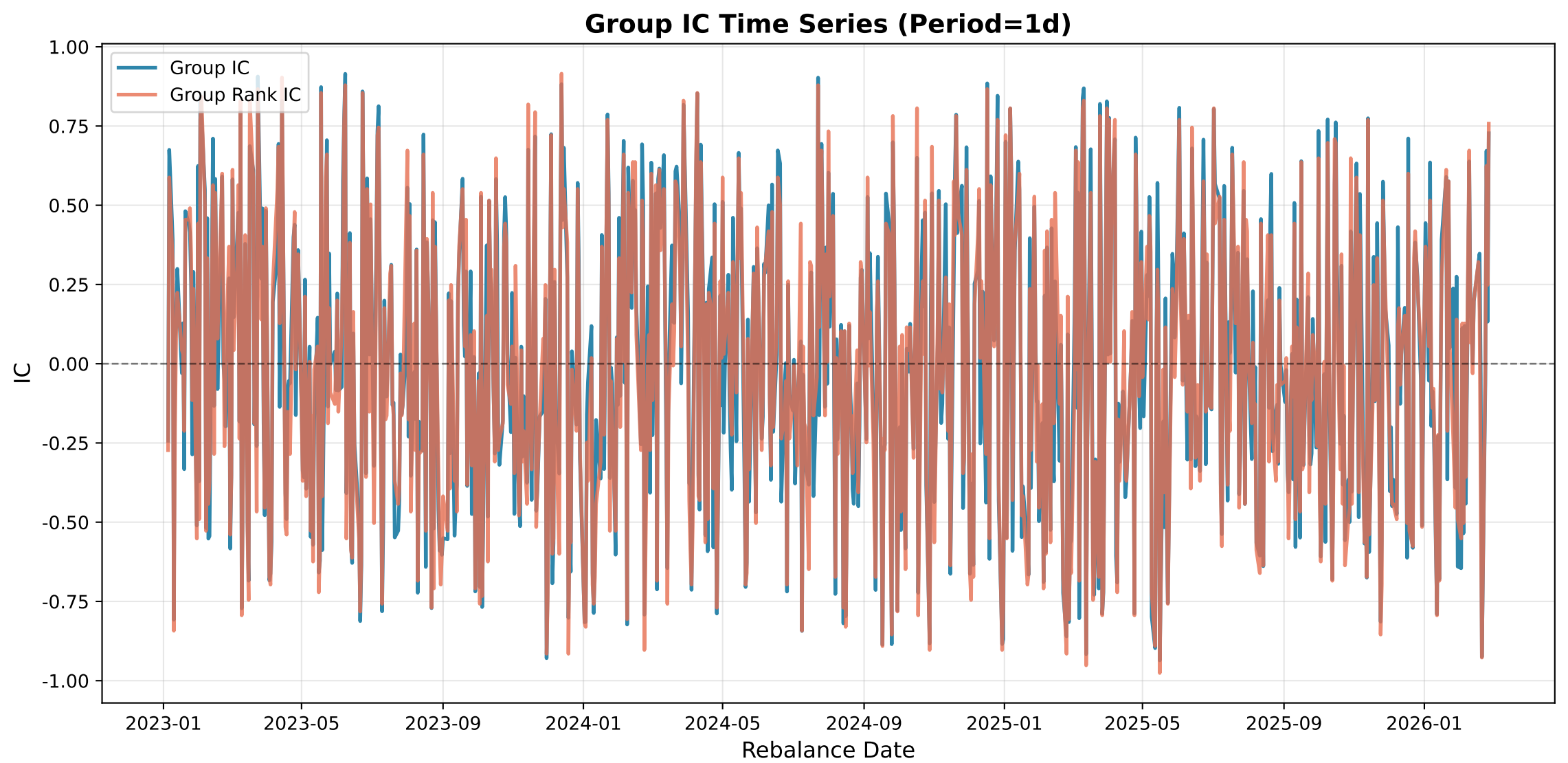
Group IC Time Series (Period=1d)
Group IC
Group Rank IC
IC
1.00
0.75
0.50
0.25
0.00
-0.25
-0.50
-0.75
-1.00
2023-01
2023-05
2023-09
2024-01
2024-05
2024-09
2025-01
2025-05
2025-09
2026-01
Rebalance Date

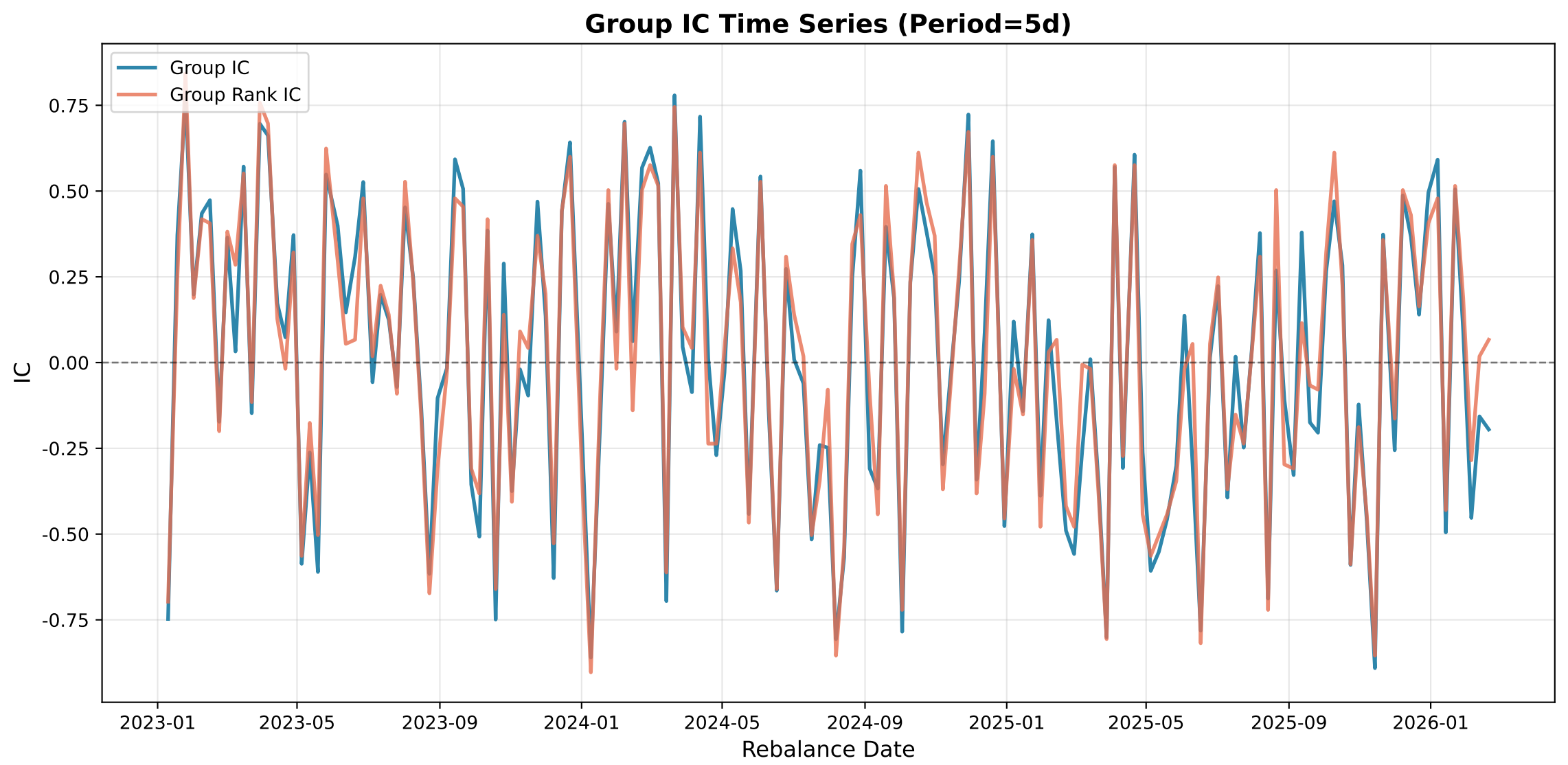
Group IC Time Series (Period=5d)
Group IC
Group Rank IC
IC
0.75
0.50
0.25
0.00
-0.25
-0.50
-0.75
2023-01
2023-05
2023-09
2024-01
2024-05
2024-09
2025-01
2025-05
2025-09
2026-01
Rebalance Date

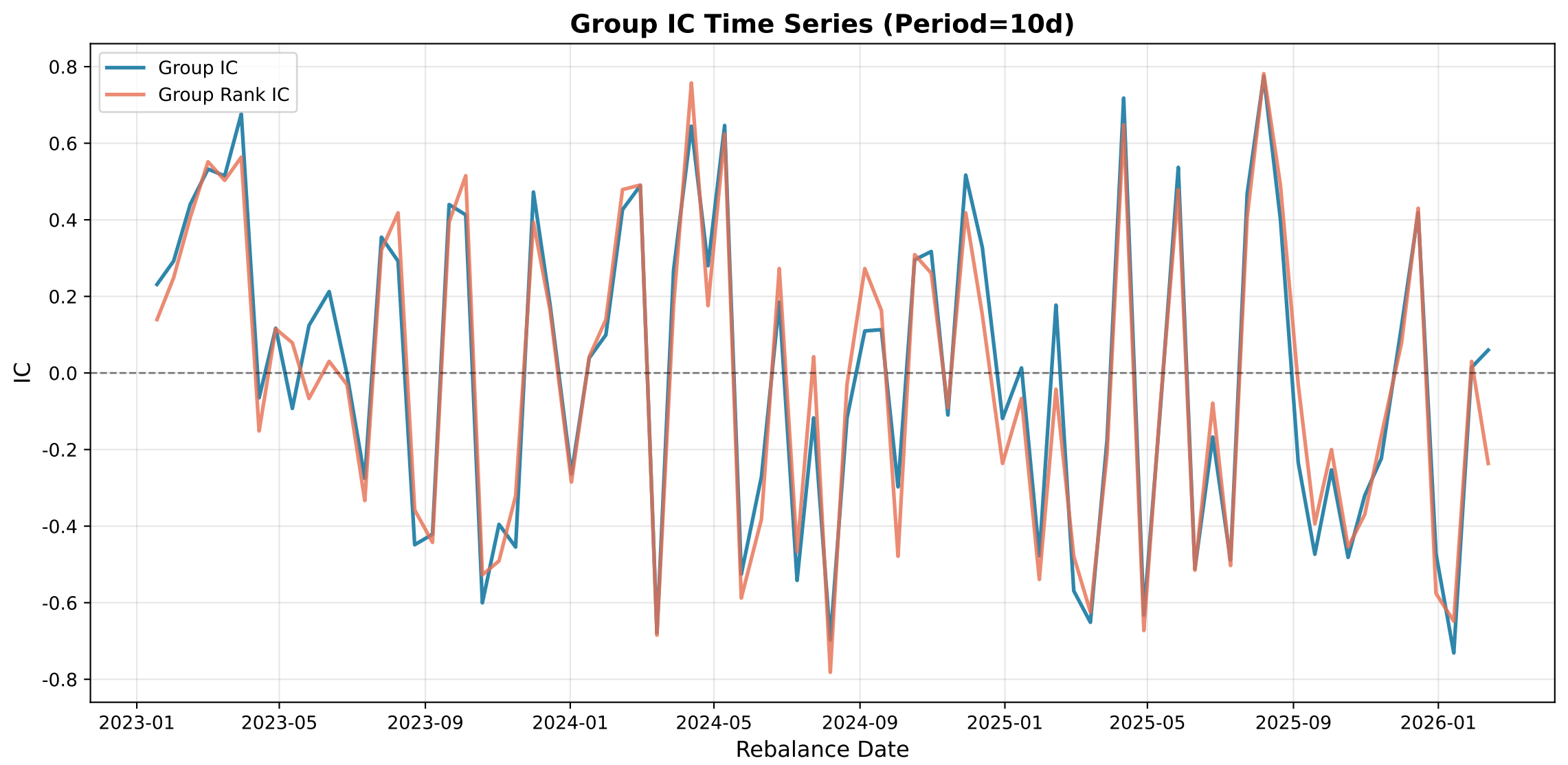
Group IC Time Series (Period=10d)
Group IC
Group Rank IC
IC
0.8
0.6
0.4
0.2
0.0
-0.2
-0.4
-0.6
-0.8
2023-01
2023-05
2023-09
2024-01
2024-05
2024-09
2025-01
2025-05
2025-09
2026-01
Rebalance Date

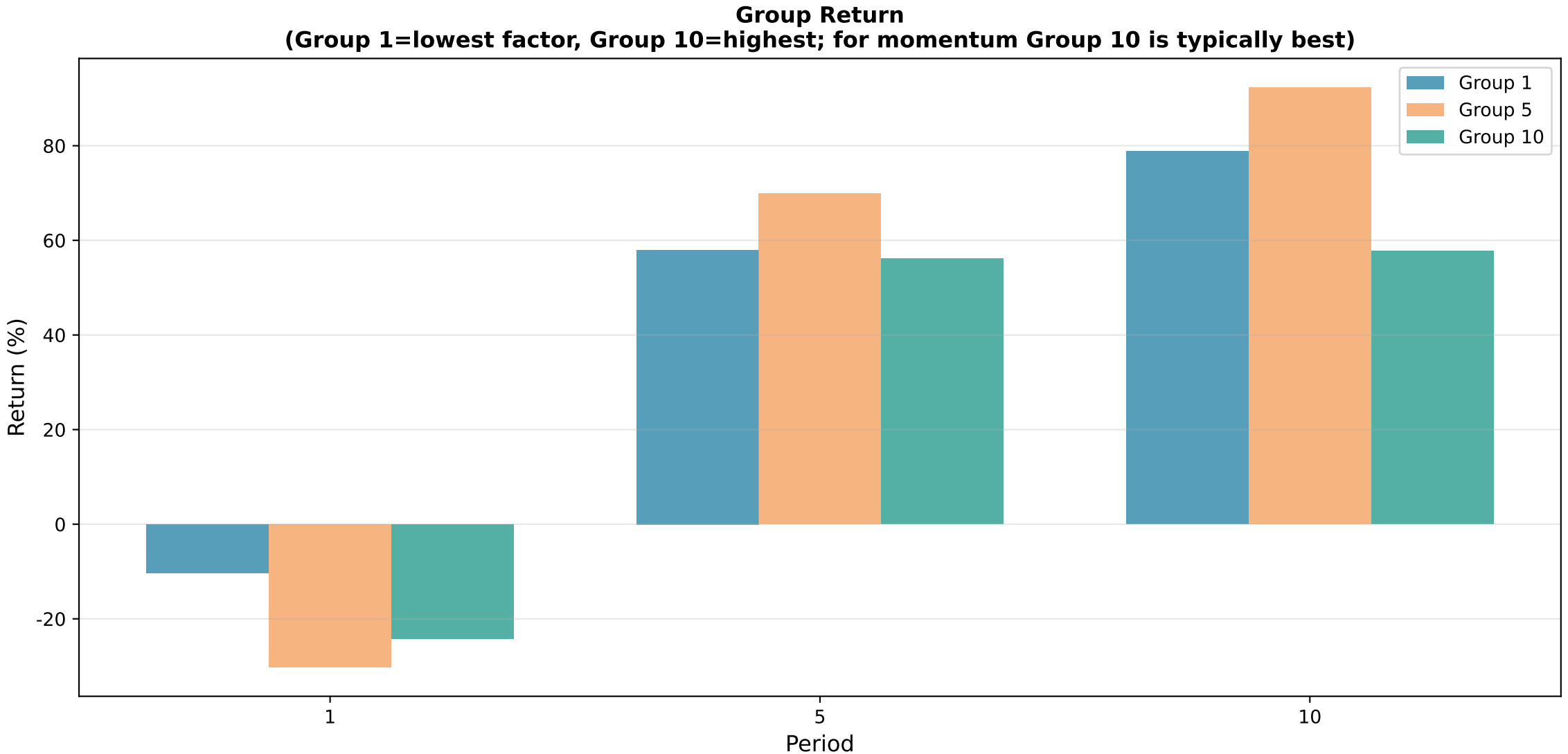
Group Return
(Group 1=lowest factor, Group 10=highest; for momentum Group 10 is typically best)
Group 1
Group 5
Group 10
Return (%)
80
60
40
20
0
-20
1
5
10
Period

Long-Only Performance by Group

Period	Group	AReturnRate	AVolatility	SharpeRatio	MaxDrawdown	WinningRatio	PnLRatio
Period_1	G1	-0.0408	0.1939	-0.2170	-0.3067	0.4987	0.9895
Period_1	G2	-0.0606	0.1745	-0.4618	-0.2785	0.4937	0.9858
Period_1	G3	-0.0853	0.1573	-0.6693	-0.3446	0.4873	0.9743
Period_1	G4	-0.0183	0.1535	-0.2498	-0.2260	0.5063	0.9745
Period_1	G5	-0.1125	0.1541	-0.8598	-0.3271	0.4746	0.9837
Period_1	G6	-0.0242	0.1523	-0.2905	-0.2860	0.5279	0.8879
Period_1	G7	-0.0336	0.1475	-0.3634	-0.3332	0.4949	1.0026
Period_1	G8	-0.0853	0.1467	-0.7178	-0.3294	0.4873	0.9689
Period_1	G9	-0.1237	0.1572	-0.9141	-0.3763	0.5051	0.8634
Period_1	G10	-0.0894	0.1604	-0.6822	-0.3421	0.4975	0.9299
Period_10	G1	4.5012	0.4315	10.3850	-0.1149	0.6410	1.1648
Period_10	G2	1.4278	0.4196	3.3550	-0.1027	0.6282	0.8621
Period_10	G3	1.6891	0.4538	3.6784	-0.1937	0.6282	0.9251
Period_10	G4	4.5208	0.4298	10.4722	-0.1321	0.6795	0.9680
Period_10	G5	6.3808	0.4482	14.1906	-0.1208	0.6282	1.3292
Period_10	G6	3.4097	0.4624	7.3306	-0.1341	0.6795	0.8711
Period_10	G7	2.9729	0.4553	6.4861	-0.1247	0.6410	1.0666
Period_10	G8	2.7170	0.4076	6.6168	-0.1129	0.6538	0.9791
Period_10	G9	2.6248	0.4263	6.1109	-0.1317	0.6154	1.0797
Period_10	G10	2.8321	0.4017	7.0007	-0.1653	0.5641	1.4252
Period_5	G1	1.0369	0.3475	2.9264	-0.1523	0.5605	1.1414
Period_5	G2	0.5780	0.3087	1.8077	-0.1473	0.5541	1.0740
Period_5	G3	0.5401	0.3179	1.6361	-0.1260	0.5478	1.0601
Period_5	G4	0.6000	0.3212	1.8057	-0.1513	0.5414	1.1271
Period_5	G5	1.3461	0.3197	4.1481	-0.1241	0.5350	1.3824
Period_5	G6	1.5804	0.3220	4.8453	-0.1147	0.5924	1.1296
Period_5	G7	1.3661	0.3377	3.9860	-0.1941	0.6115	1.0053
Period_5	G8	0.3587	0.3813	0.8883	-0.2337	0.5732	0.8876
Period_5	G9	0.6809	0.3402	1.9424	-0.1448	0.5414	1.1150
Period_5	G10	1.1201	0.3614	3.0442	-0.2789	0.5924	1.0018

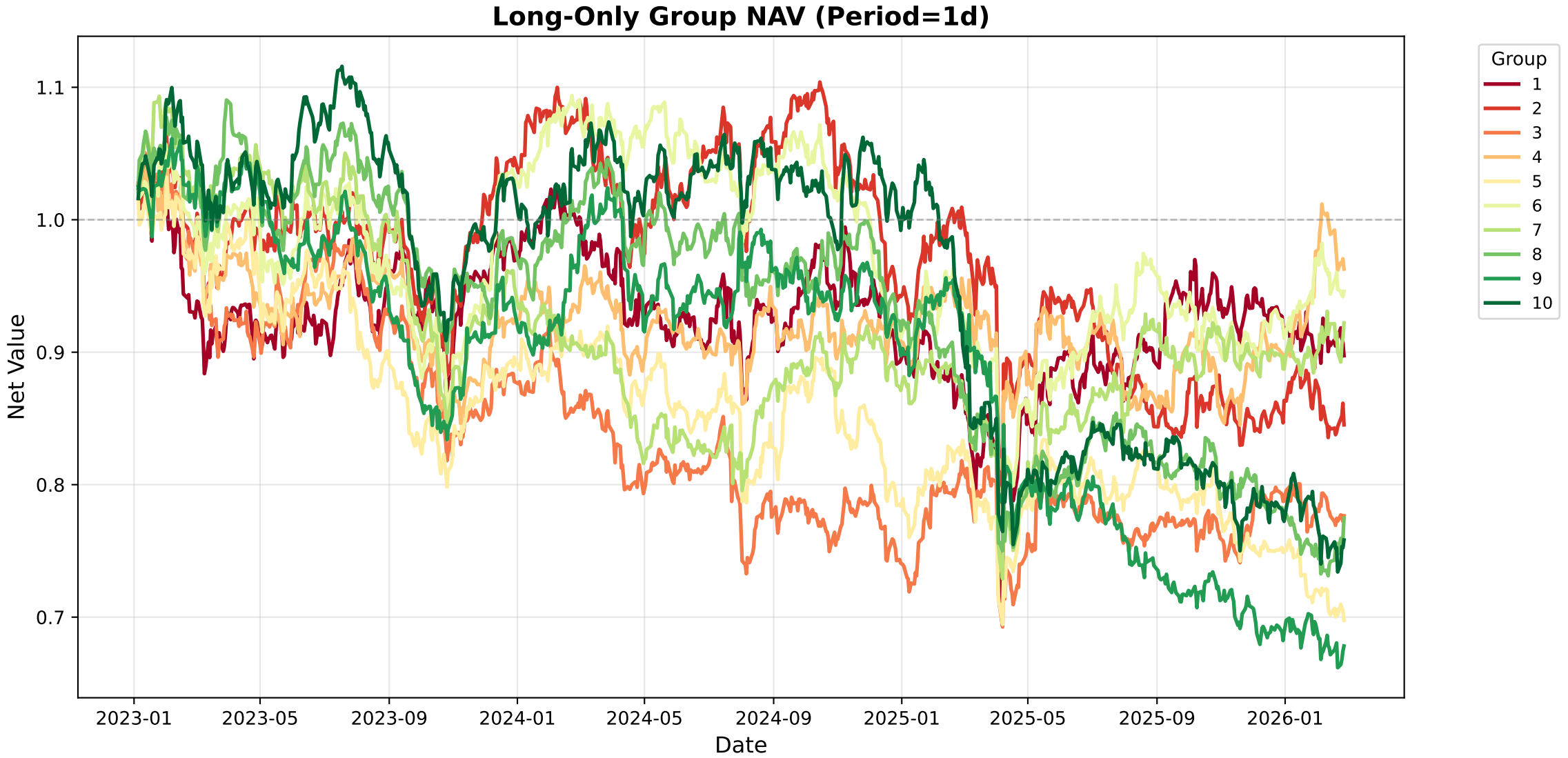
Long-Only Group NAV (Period=1d)
Net Value
1.1
1.0
0.9
0.8
0.7
2023-01
2023-05
2023-09
2024-01
2024-05
2024-09
2025-01
2025-05
2025-09
2026-01
Date
Group
1
2
3
4
5
6
7
8
9
10

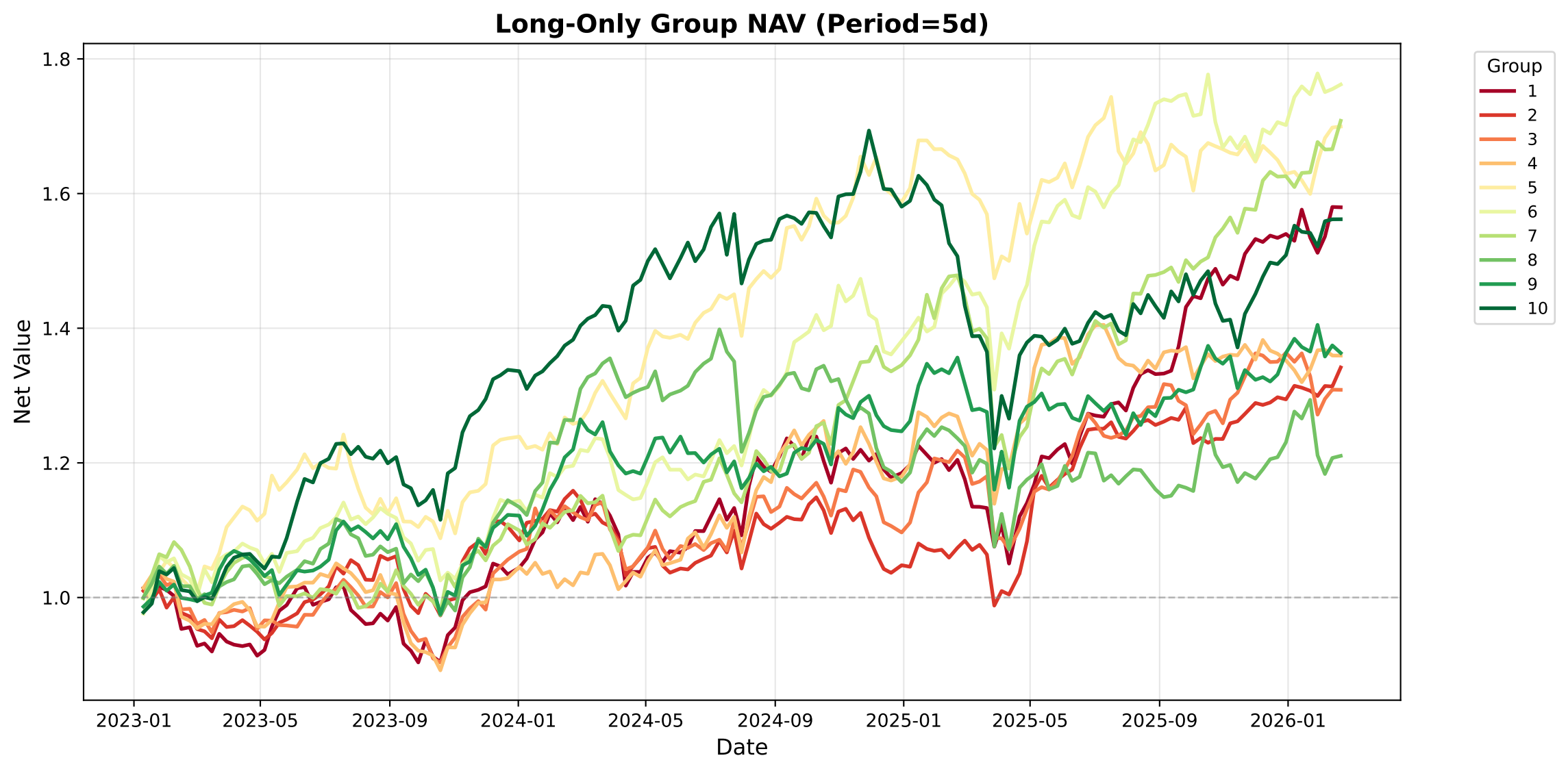
Long-Only Group NAV (Period=5d)
Net Value
1.8
1.6
1.4
1.2
1.0
2023-01
2023-05
2023-09
2024-01
2024-05
2024-09
2025-01
2025-05
2025-09
2026-01
Date
Group
1
2
3
4
5
6
7
8
9
10

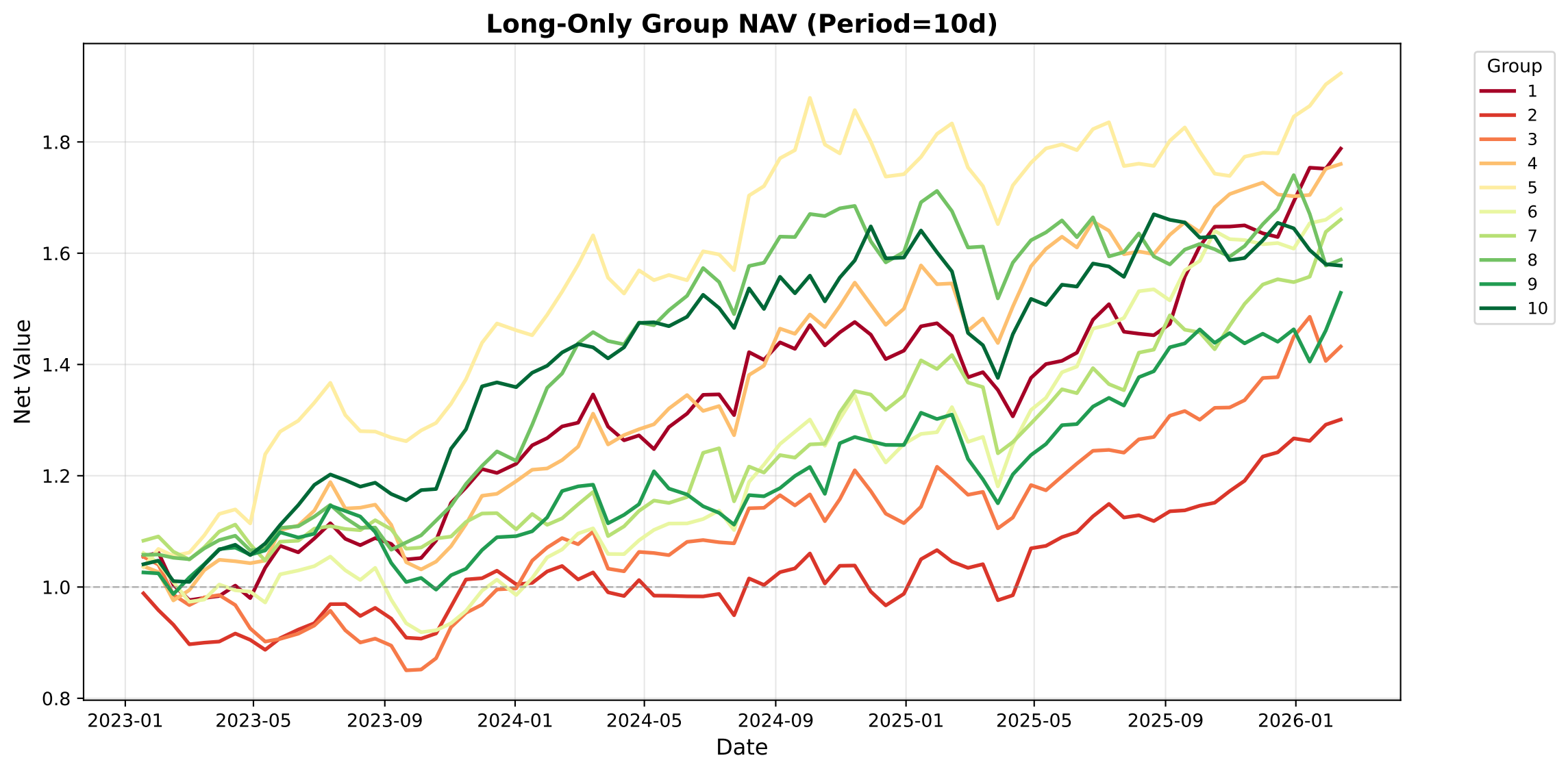
Long-Only Group NAV (Period=10d)
Net Value
Date
1.8
1.6
1.4
1.2
1.0
0.8
2023-01
2023-05
2023-09
2024-01
2024-05
2024-09
2025-01
2025-05
2025-09
2026-01
Group
1
2
3
4
5
6
7
8
9
10

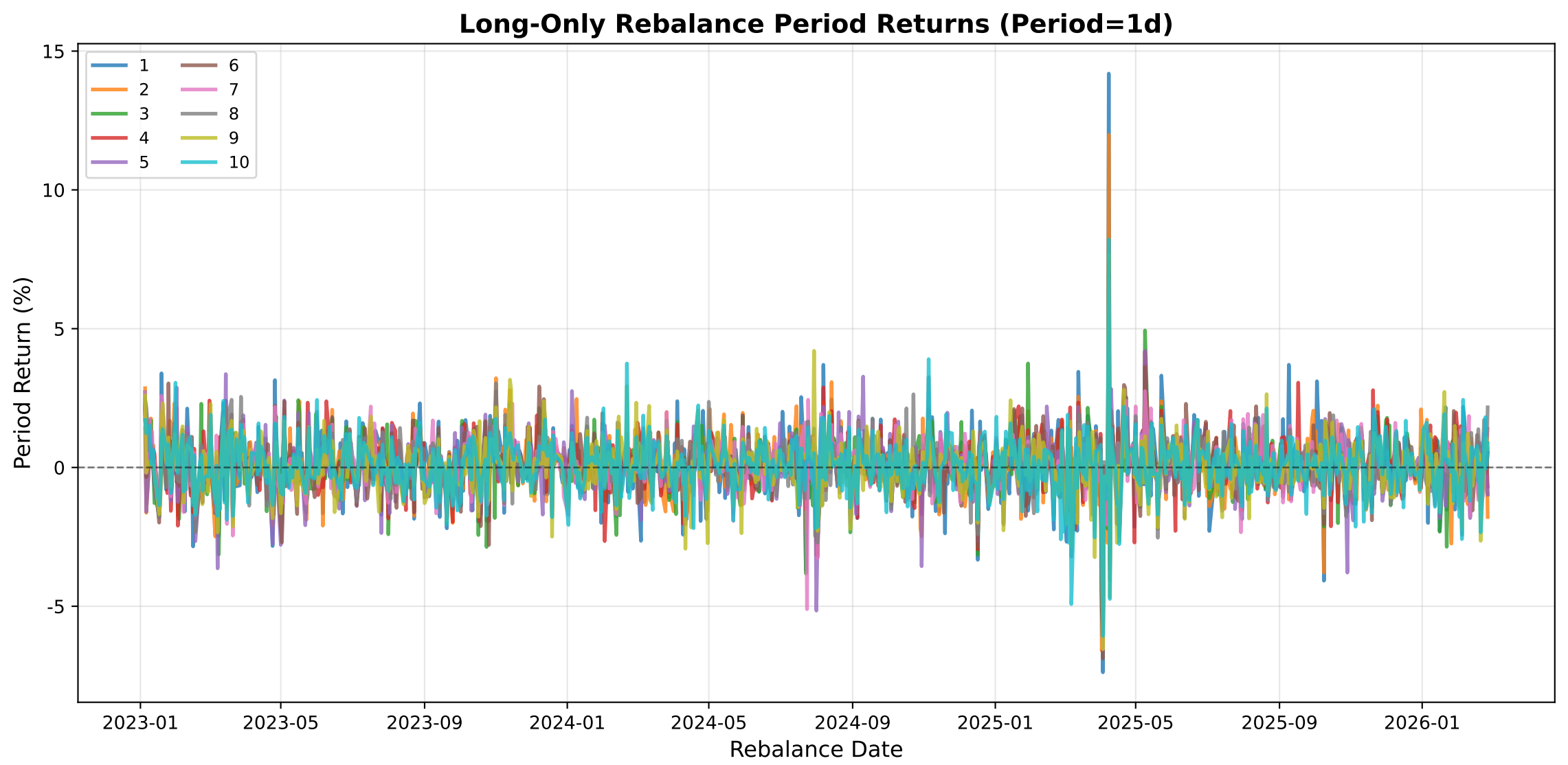
Long-Only Rebalance Period Returns (Period=1d)
Period Return (%)
Rebalance Date
15
10
5
0
-5
2023-01
2023-05
2023-09
2024-01
2024-05
2024-09
2025-01
2025-05
2025-09
2026-01
1
2
3
4
5
6
7
8
9
10

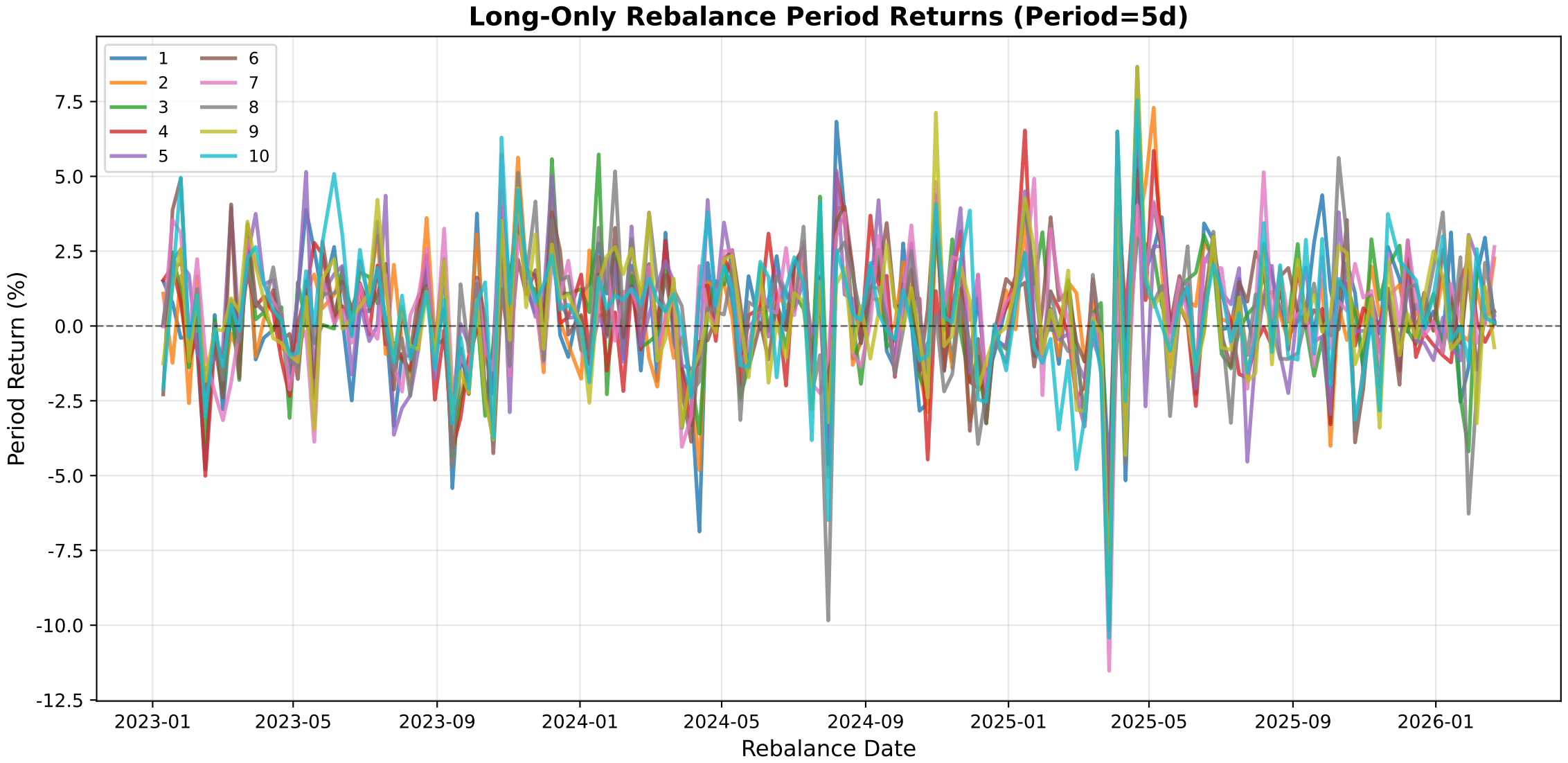
Long-Only Rebalance Period Returns (Period=5d)
1
2
3
4
5
6
7
8
9
10
7.5
5.0
2.5
0.0
-2.5
-5.0
-7.5
-10.0
-12.5
Period Return (%)
2023-01
2023-05
2023-09
2024-01
2024-05
2024-09
2025-01
2025-05
2025-09
2026-01
Rebalance Date

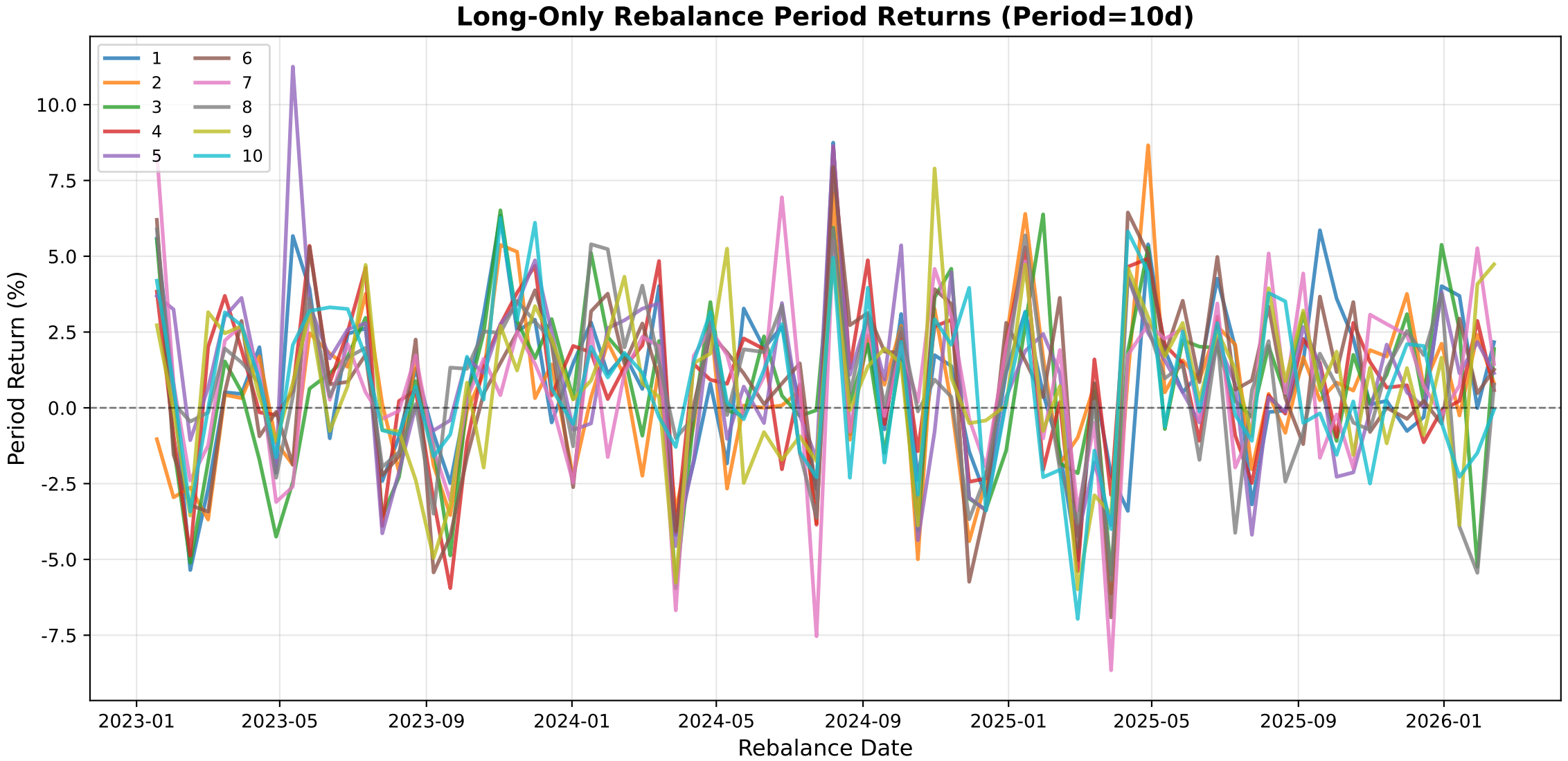
Long-Only Rebalance Period Returns (Period=10d)
1
2
3
4
5
6
7
8
9
10
10.0
7.5
5.0
2.5
0.0
-2.5
-5.0
-7.5
Period Return (%)
2023-01
2023-05
2023-09
2024-01
2024-05
2024-09
2025-01
2025-05
2025-09
2026-01
Rebalance Date