Single Factor Test Report

Factor: alpha010

Rebalance Periods: 1, 5, 10 days

Generated: 2026-03-02 17:54:57

Report Contents:

1. IC Analysis
2. Long-Short Backtest
3. Long-Only Backtest
4. Short-Only Backtest

IC Statistics

Metric	Period_1	Period_5	Period_10
Mean	-0.0040	0.0124	0.0103
Std	0.1720	0.1577	0.1432
IR	-0.0235	0.0786	0.0716
Skew	-0.0163	0.0350	-0.2130
Kurtosis	0.1457	0.0277	-0.1363
t_value	-0.6584	0.9849	0.6327
p_value	0.510459	0.326212	0.528801
Win_Rate	0.4759	0.5223	0.5256
IC>0.02	0.4264	0.4713	0.5000

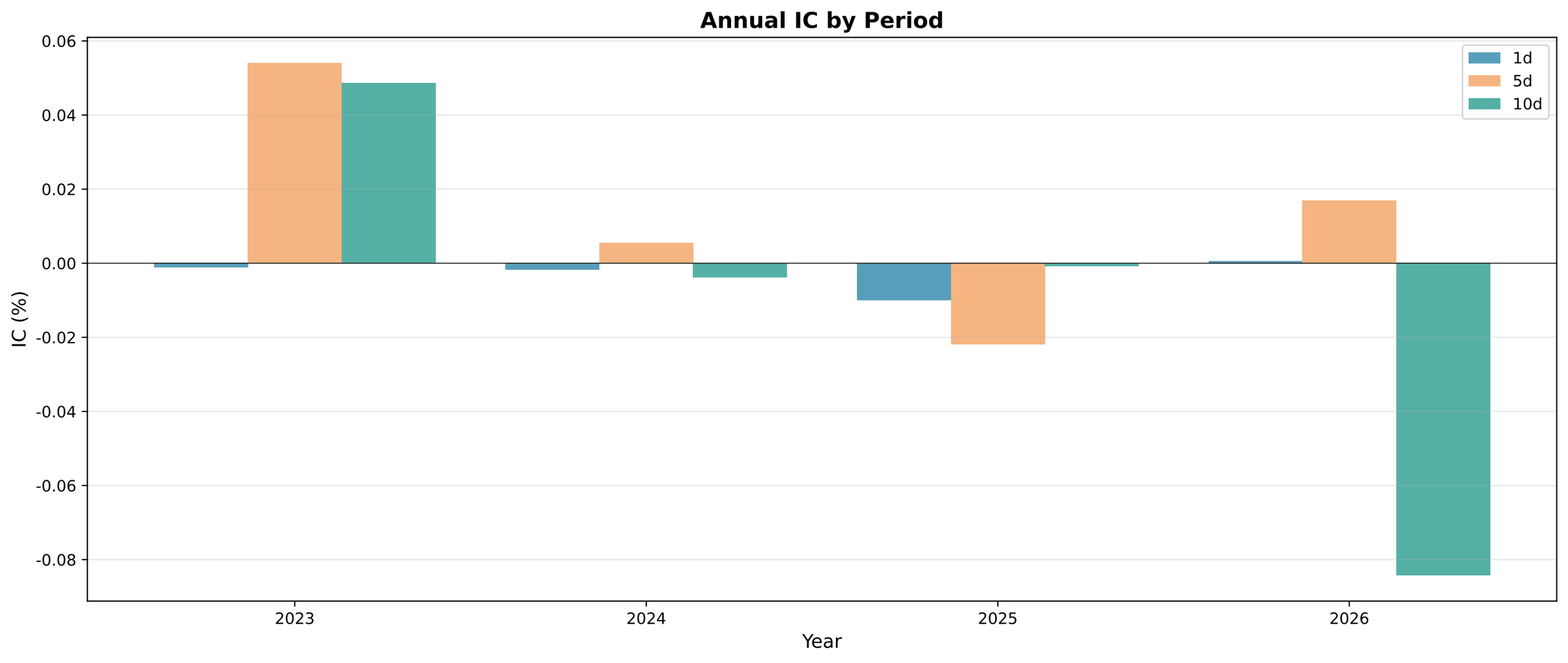
Annual IC by Period
1d
5d
10d
0.06
0.04
0.02
0.00
-0.02
-0.04
-0.06
-0.08
IC (%)
2023
2024
2025
2026
Year

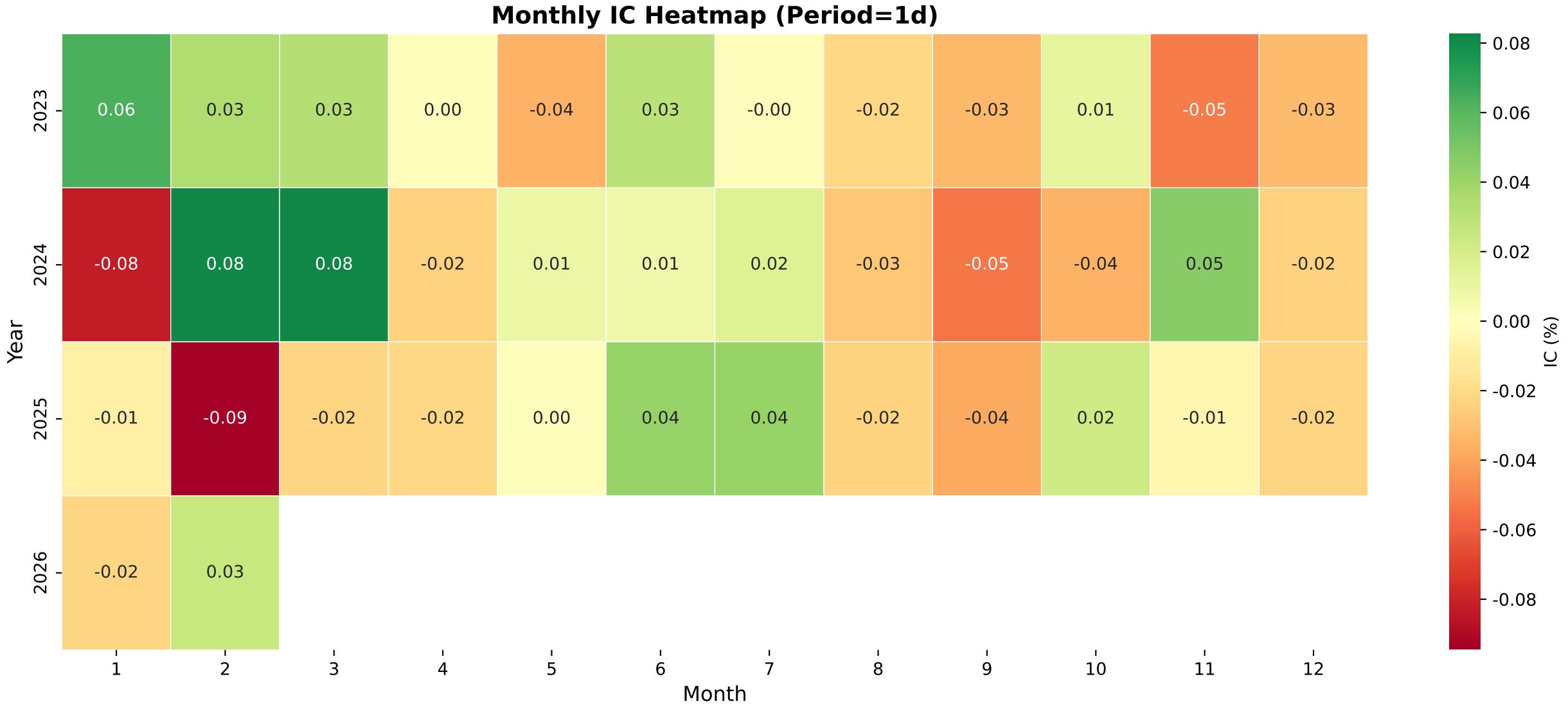
Monthly IC Heatmap (Period=1d)
Year
2023
2024
2025
2026
0.06 0.03 0.03 0.00 -0.04 0.03 -0.00 -0.02 -0.03 0.01 -0.05 -0.03
-0.08 0.08 0.08 -0.02 0.01 0.01 0.02 -0.03 -0.05 -0.04 0.05 -0.02
-0.01 -0.09 -0.02 -0.02 0.00 0.04 0.04 -0.02 -0.04 0.02 -0.01 -0.02
-0.02 0.03
1 2 3 4 5 6 7 8 9 10 11 12
Month
0.08
0.06
0.04
0.02
0.00
-0.02
-0.04
-0.06
-0.08
IC (%)

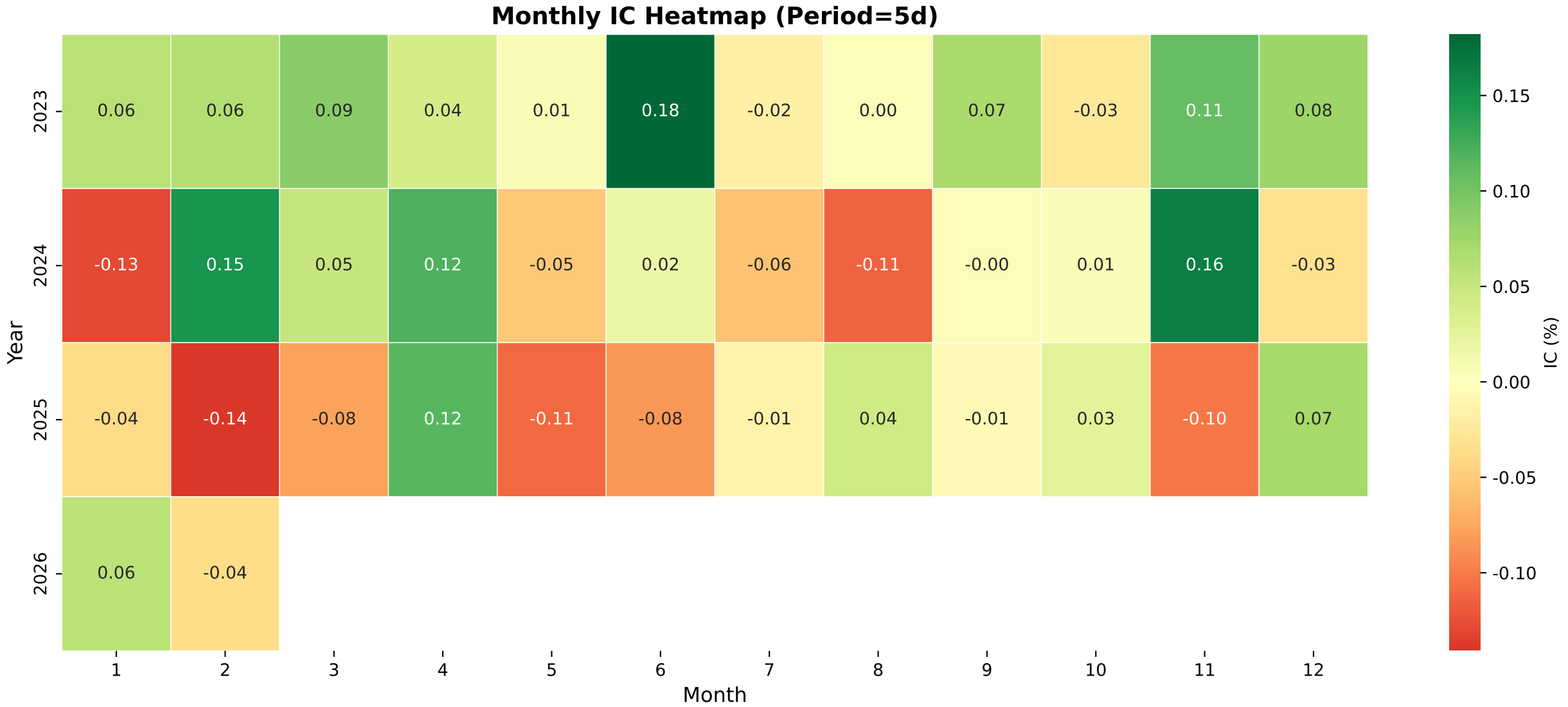
Monthly IC Heatmap (Period=5d)
Year
2023
2024
2025
2026
0.06 0.06 0.09 0.04 0.01 0.18 -0.02 0.00 0.07 -0.03 0.11 0.08
-0.13 0.15 0.05 0.12 -0.05 0.02 -0.06 -0.11 -0.00 0.01 0.16 -0.03
-0.04 -0.14 -0.08 0.12 -0.11 -0.08 -0.01 0.04 -0.01 0.03 -0.10 0.07
0.06 -0.04
1 2 3 4 5 6 7 8 9 10 11 12
Month
0.15
0.10
0.05
0.00
-0.05
-0.10
IC (%)

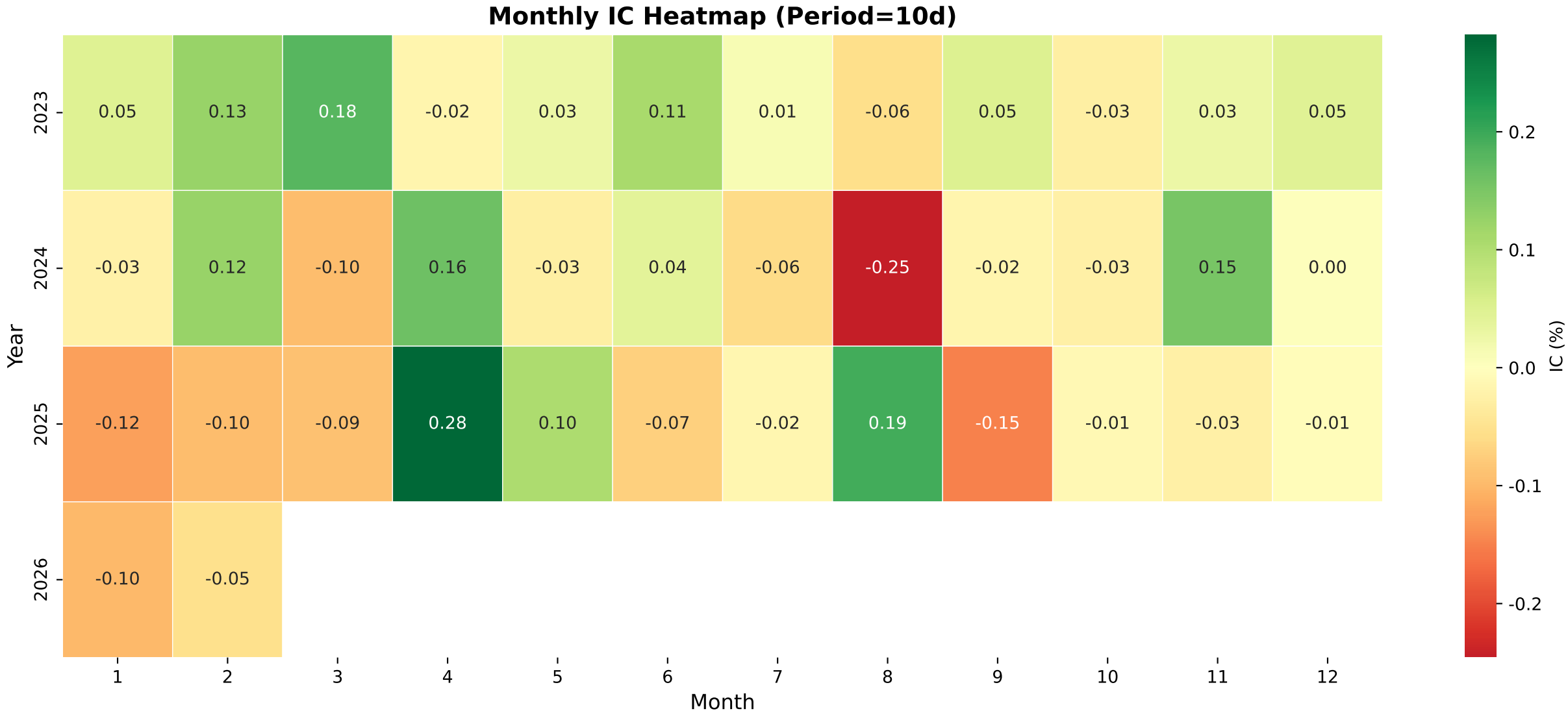
Monthly IC Heatmap (Period=10d)
Year
2023
2024
2025
2026
0.05 0.13 0.18 -0.02 0.03 0.11 0.01 -0.06 0.05 -0.03 0.03 0.05
-0.03 0.12 -0.10 0.16 -0.03 0.04 -0.06 -0.25 -0.02 -0.03 0.15 0.00
-0.12 -0.10 -0.09 0.28 0.10 -0.07 -0.02 0.19 -0.15 -0.01 -0.03 -0.01
-0.10 -0.05
1 2 3 4 5 6 7 8 9 10 11 12
Month
IC (%)
0.2
0.1
0.0
-0.1
-0.2

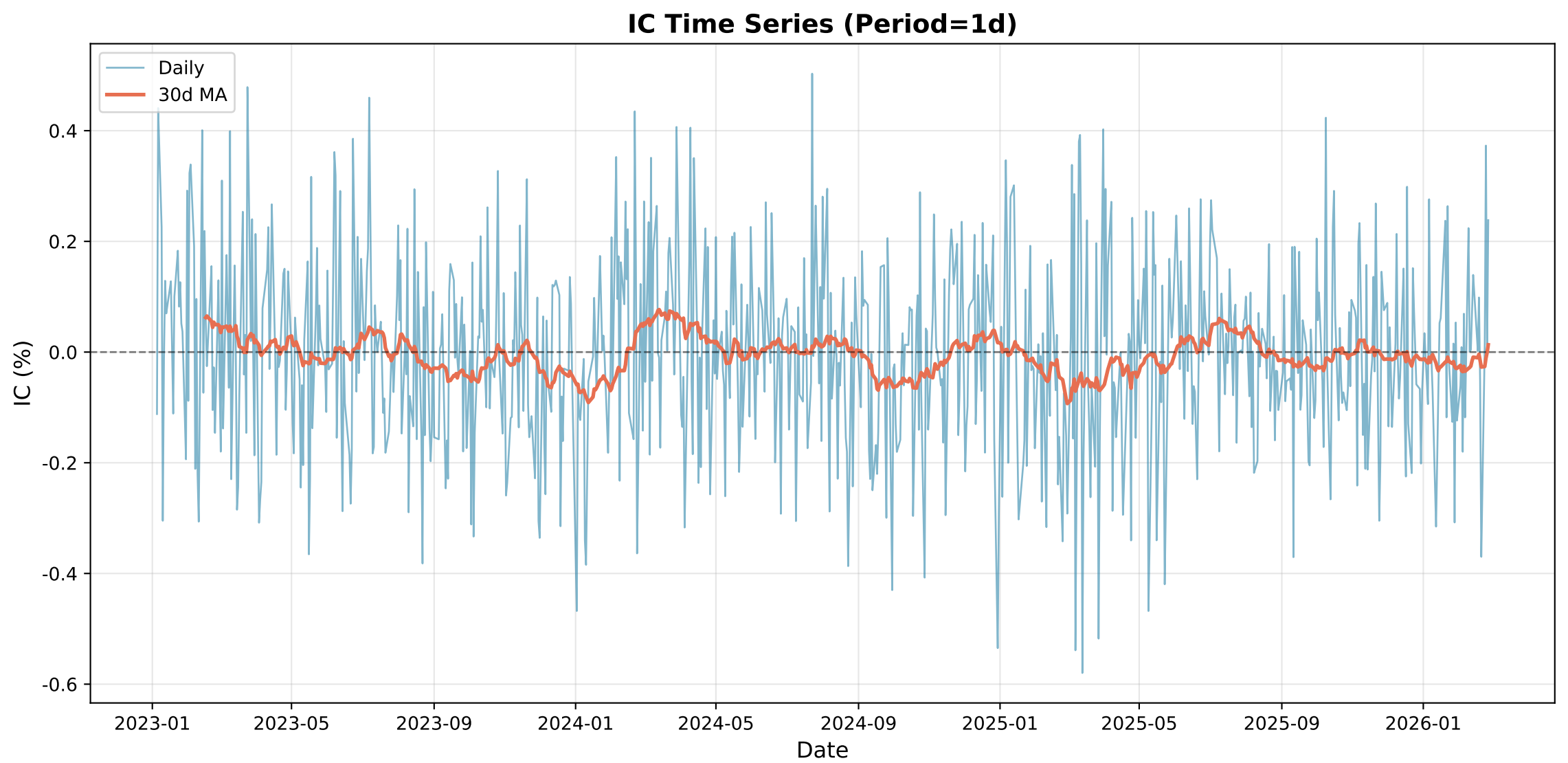
IC Time Series (Period=1d)
Daily
30d MA
IC (%)
0.4
0.2
0.0
-0.2
-0.4
-0.6
2023-01
2023-05
2023-09
2024-01
2024-05
2024-09
2025-01
2025-05
2025-09
2026-01
Date

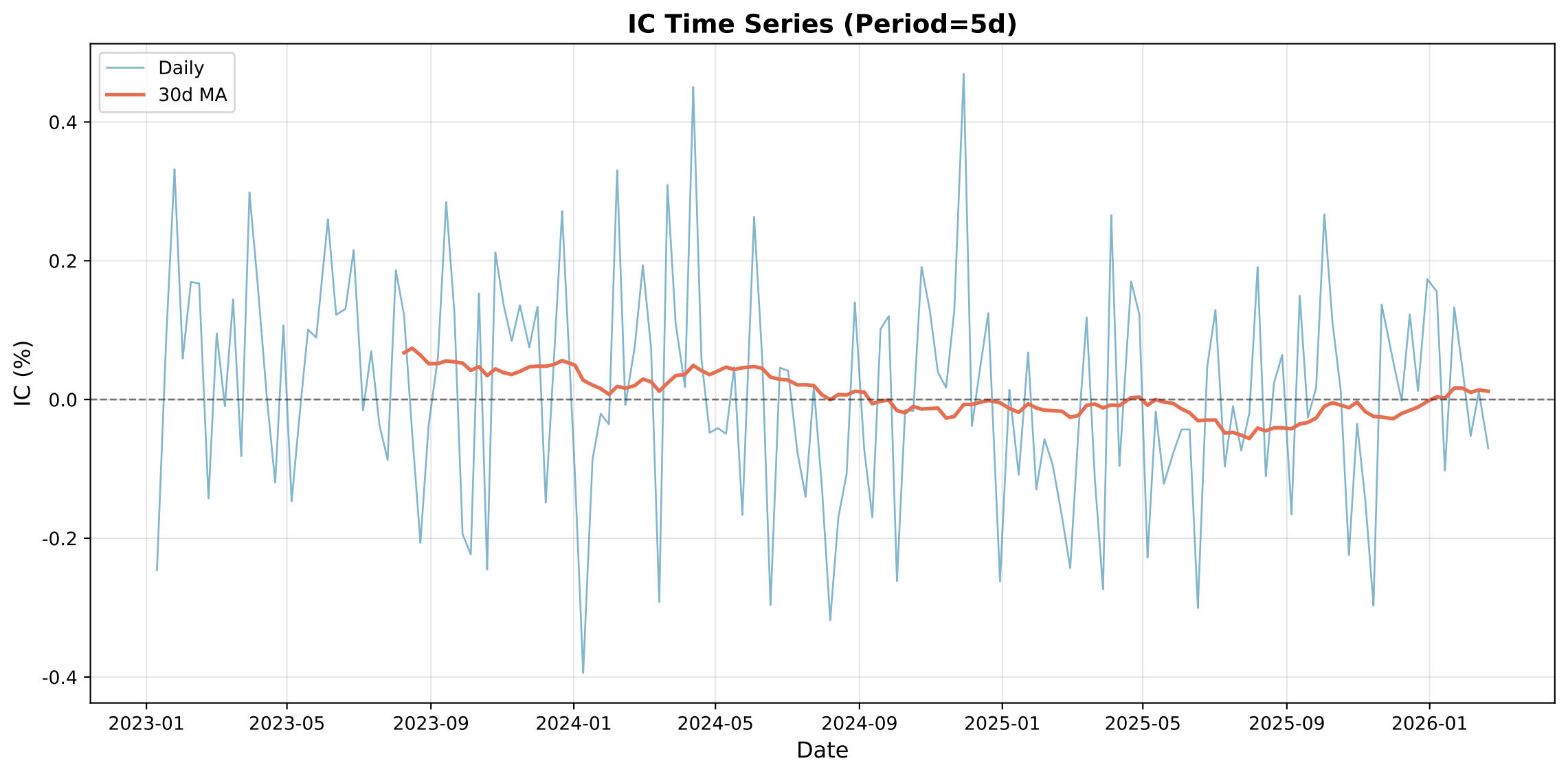
IC Time Series (Period=5d)
Daily
30d MA
0.4
0.2
0.0
-0.2
-0.4
IC (%)
2023-01
2023-05
2023-09
2024-01
2024-05
2024-09
2025-01
2025-05
2025-09
2026-01
Date

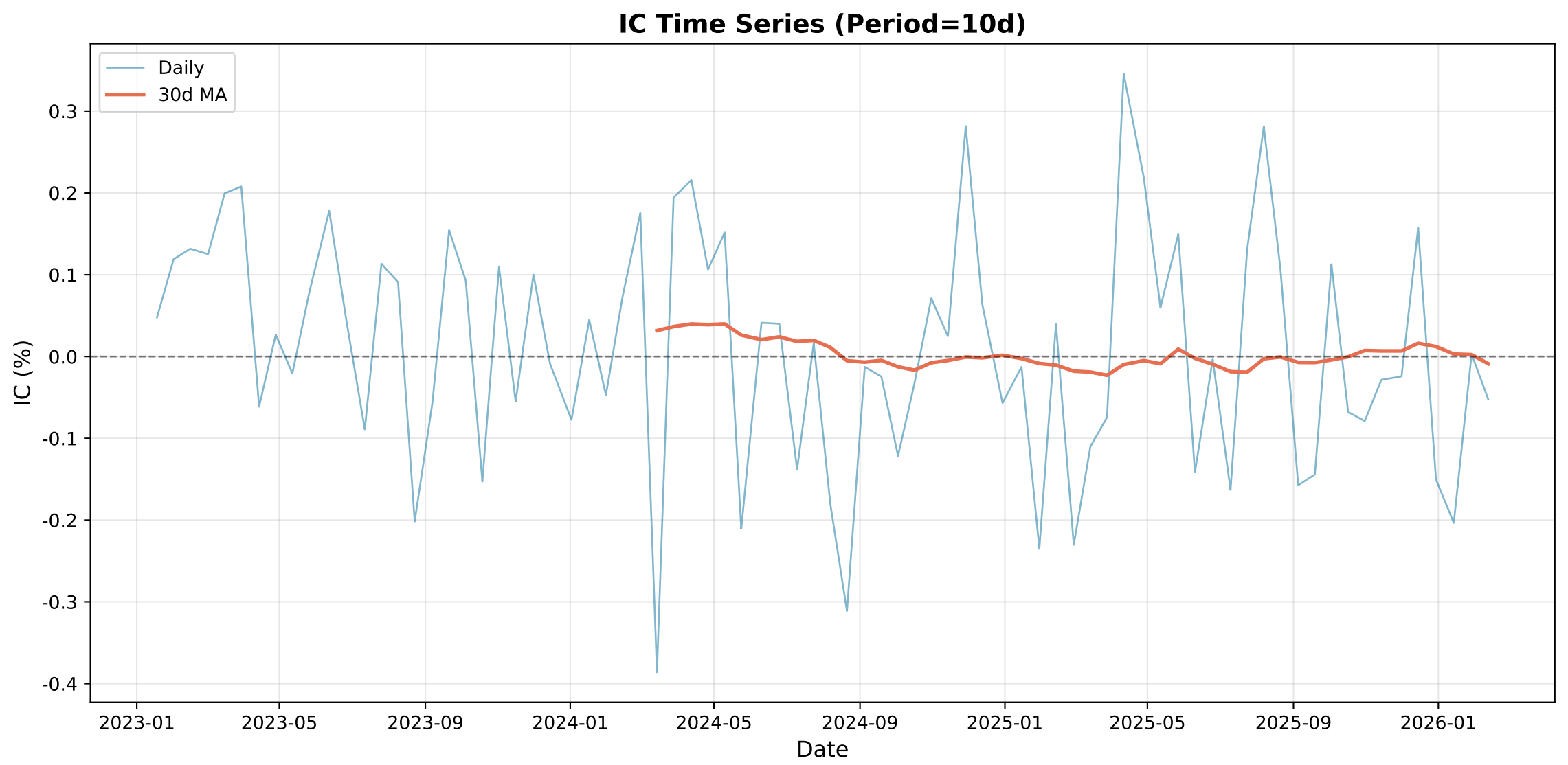
IC Time Series (Period=10d)
Daily
30d MA
IC (%)
0.3
0.2
0.1
0.0
-0.1
-0.2
-0.3
-0.4
2023-01
2023-05
2023-09
2024-01
2024-05
2024-09
2025-01
2025-05
2025-09
2026-01
Date

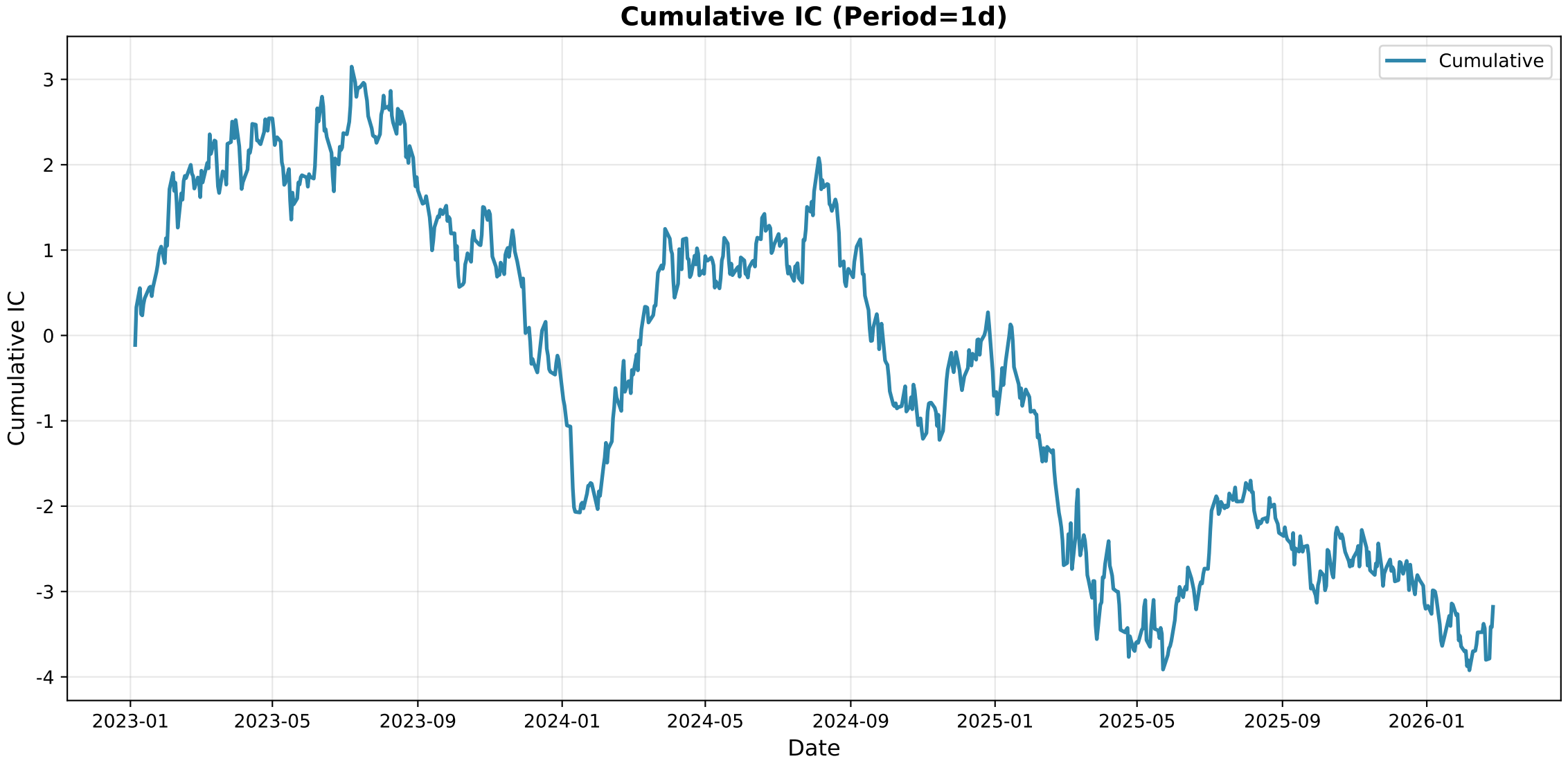
Cumulative IC (Period=1d)
Cumulative
Cumulative IC
3
2
1
0
-1
-2
-3
-4
2023-01
2023-05
2023-09
2024-01
2024-05
2024-09
2025-01
2025-05
2025-09
2026-01
Date

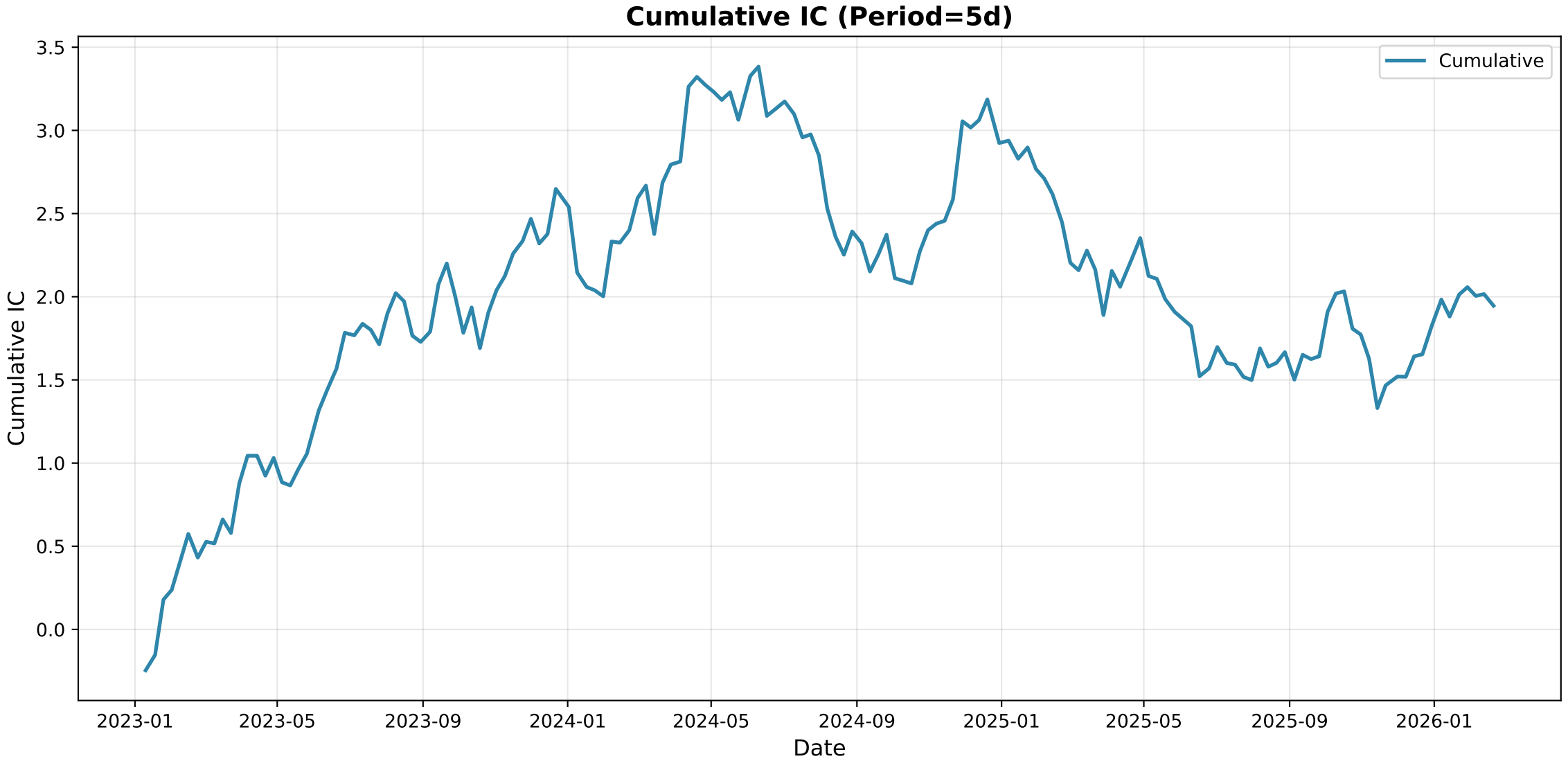
Cumulative IC (Period=5d)
Cumulative
Cumulative IC
3.5
3.0
2.5
2.0
1.5
1.0
0.5
0.0
2023-01
2023-05
2023-09
2024-01
2024-05
2024-09
2025-01
2025-05
2025-09
2026-01
Date

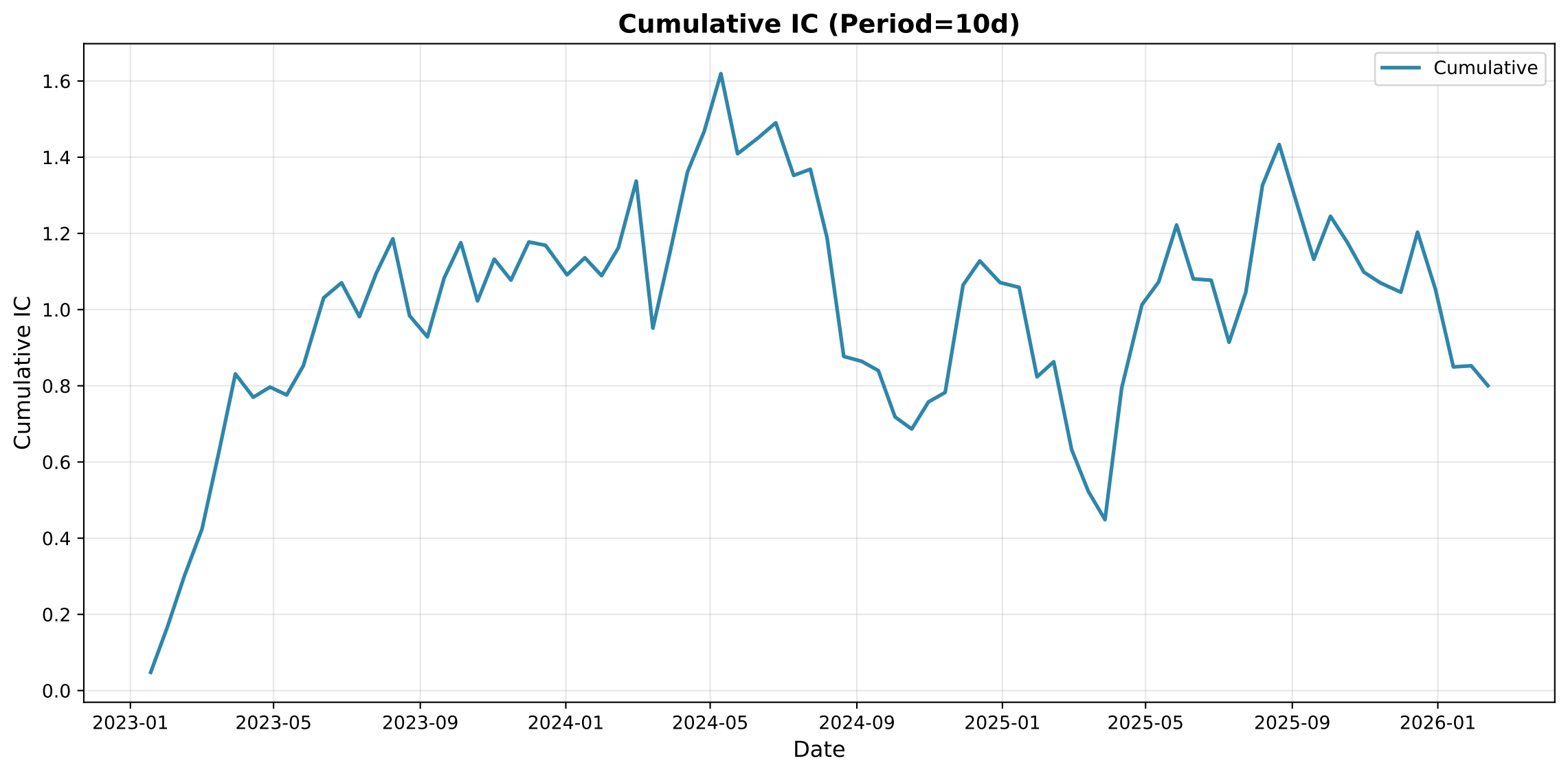
Cumulative IC (Period=10d)
Cumulative
Cumulative IC
Date
0.0
0.2
0.4
0.6
0.8
1.0
1.2
1.4
1.6
2023-01
2023-05
2023-09
2024-01
2024-05
2024-09
2025-01
2025-05
2025-09
2026-01

Group IC Statistics

Metric	Period_1	Period_5	Period_10
Mean	-0.0088	0.0329	0.0443
Std	0.4346	0.4088	0.4013
IR	-0.0202	0.0806	0.1103
t_value	-0.5677	1.0099	0.9741
p_value	0.570395	0.314098	0.333052
Win_Rate	0.4886	0.5605	0.5513

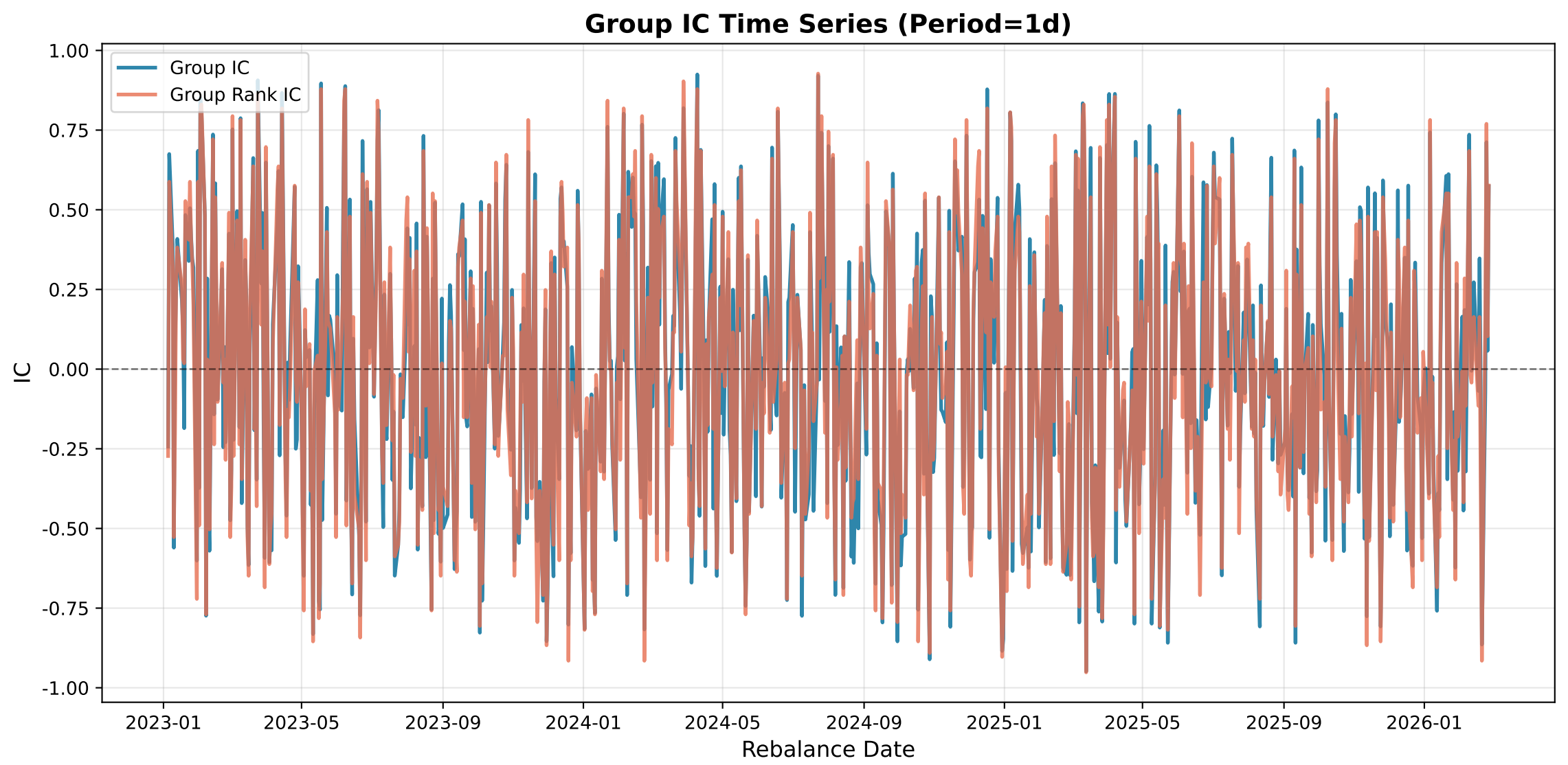
Group IC Time Series (Period=1d)
Group IC
Group Rank IC
IC
1.00
0.75
0.50
0.25
0.00
-0.25
-0.50
-0.75
-1.00
2023-01
2023-05
2023-09
2024-01
2024-05
2024-09
2025-01
2025-05
2025-09
2026-01
Rebalance Date

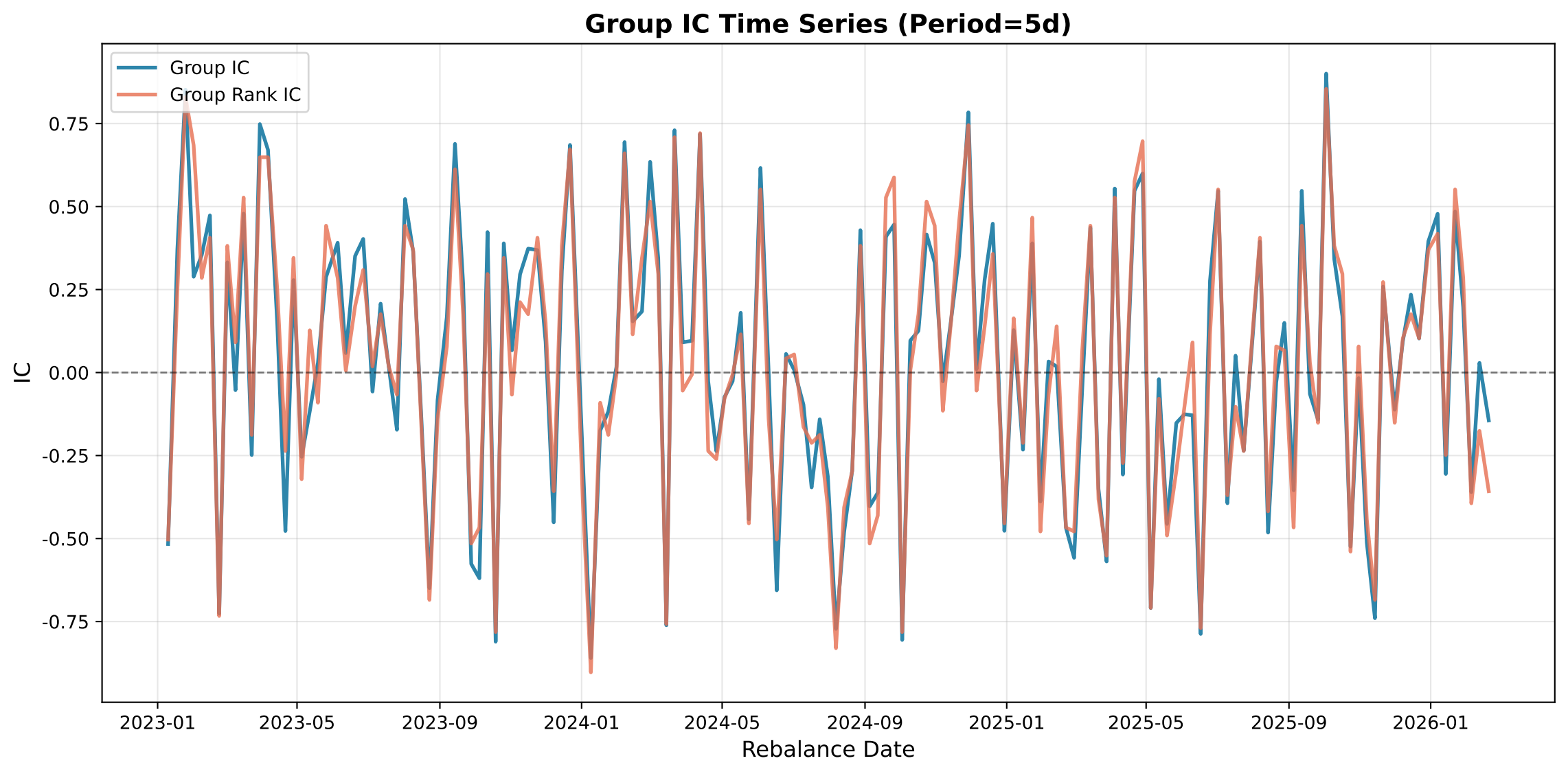
Group IC Time Series (Period=5d)
Group IC
Group Rank IC
IC
0.75
0.50
0.25
0.00
-0.25
-0.50
-0.75
2023-01
2023-05
2023-09
2024-01
2024-05
2024-09
2025-01
2025-05
2025-09
2026-01
Rebalance Date

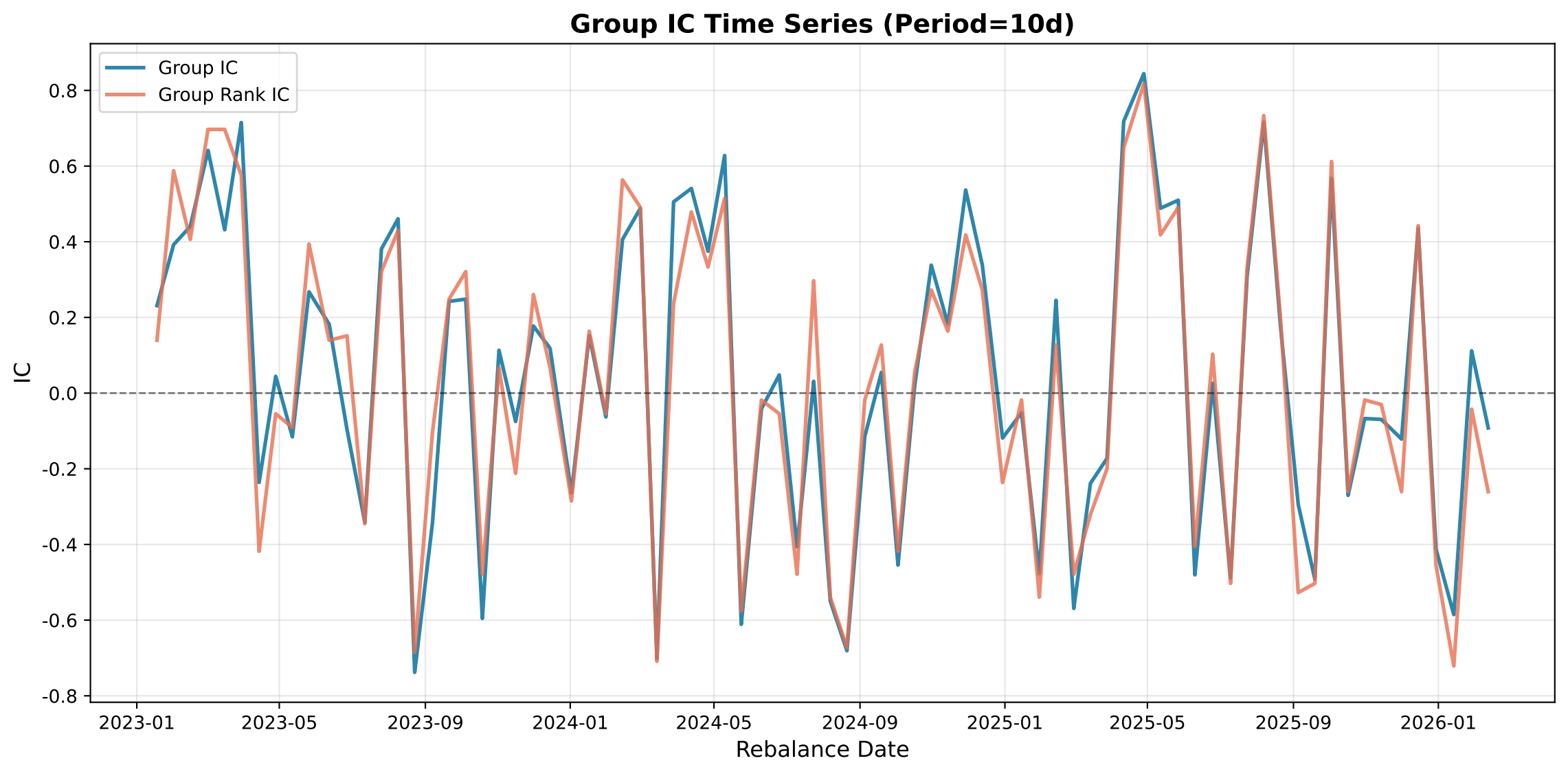
Group IC Time Series (Period=10d)
Group IC
Group Rank IC
IC
0.8
0.6
0.4
0.2
0.0
-0.2
-0.4
-0.6
-0.8
2023-01
2023-05
2023-09
2024-01
2024-05
2024-09
2025-01
2025-05
2025-09
2026-01
Rebalance Date

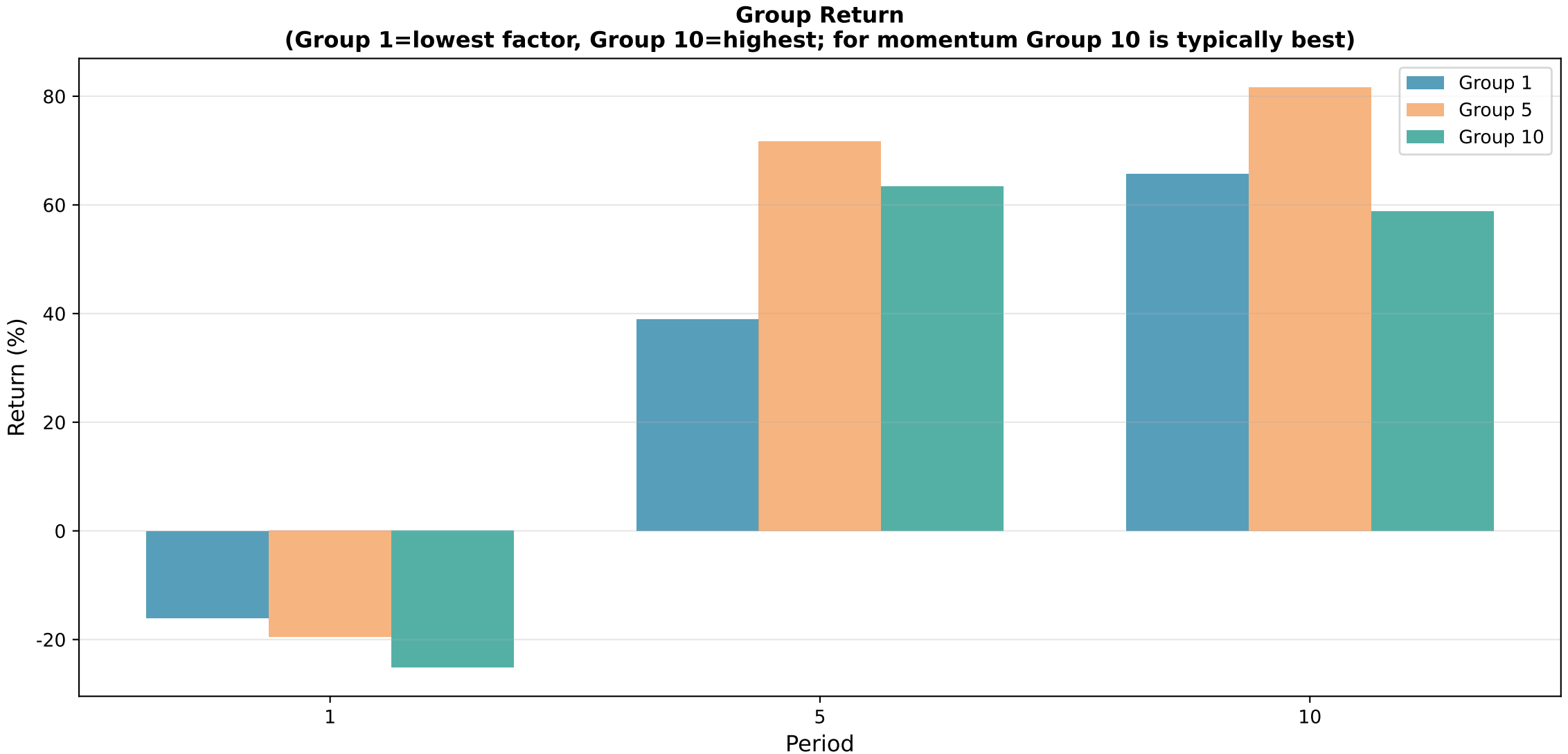
Group Return
(Group 1=lowest factor, Group 10=highest; for momentum Group 10 is typically best)
Group 1
Group 5
Group 10
Return (%)
80
60
40
20
0
-20
1
5
10
Period

Long-Only Performance by Group

Period	Group	AReturnRate	AVolatility	SharpeRatio	MaxDrawdown	WinningRatio	PnLRatio
Period_1	G1	-0.0609	0.1863	-0.3237	-0.2934	0.4987	0.9681
Period_1	G2	-0.0462	0.1790	-0.3699	-0.3338	0.4937	1.0021
Period_1	G3	-0.1356	0.1626	-0.9568	-0.4117	0.4873	0.9191
Period_1	G4	-0.0664	0.1556	-0.5552	-0.2888	0.5114	0.9036
Period_1	G5	-0.0711	0.1545	-0.5900	-0.2410	0.4924	0.9643
Period_1	G6	-0.0138	0.1471	-0.2299	-0.2952	0.4987	1.0094
Period_1	G7	-0.0734	0.1506	-0.6203	-0.3783	0.4949	0.9568
Period_1	G8	-0.0519	0.1449	-0.4964	-0.2624	0.4962	0.9743
Period_1	G9	-0.0583	0.1532	-0.5110	-0.2711	0.4975	0.9645
Period_1	G10	-0.0930	0.1569	-0.7199	-0.3390	0.5025	0.9048
Period_10	G1	3.3044	0.4106	7.9982	-0.1058	0.6282	1.1654
Period_10	G2	0.8714	0.4167	2.0431	-0.1371	0.6026	0.8623
Period_10	G3	2.4444	0.4253	5.7008	-0.1431	0.6154	1.1145
Period_10	G4	2.2443	0.4387	5.0700	-0.1246	0.5641	1.3082
Period_10	G5	5.1344	0.4364	11.7194	-0.1492	0.6667	1.0470
Period_10	G6	7.1939	0.4700	15.2628	-0.1266	0.7051	1.0119
Period_10	G7	1.9727	0.4737	4.1219	-0.0910	0.5769	1.2167
Period_10	G8	4.8451	0.4366	11.0528	-0.1178	0.6795	0.9797
Period_10	G9	3.1787	0.4357	7.2503	-0.0901	0.5641	1.4606
Period_10	G10	2.9165	0.4029	7.1895	-0.1713	0.5897	1.3063
Period_5	G1	0.6832	0.3490	1.9004	-0.2013	0.5796	0.9637
Period_5	G2	0.3826	0.3151	1.1508	-0.1811	0.5478	1.0185
Period_5	G3	0.7257	0.3128	2.2558	-0.1190	0.5860	0.9636
Period_5	G4	0.3472	0.3256	1.0050	-0.1472	0.5669	0.9178
Period_5	G5	1.3746	0.3239	4.1818	-0.1619	0.5669	1.2140
Period_5	G6	2.1949	0.3484	6.2430	-0.1326	0.5987	1.2092
Period_5	G7	0.9254	0.3428	2.6410	-0.1546	0.5924	0.9794
Period_5	G8	0.6505	0.3500	1.8016	-0.1706	0.5478	1.0982
Period_5	G9	0.7536	0.3370	2.1765	-0.1241	0.5159	1.2699
Period_5	G10	1.2615	0.3522	3.5255	-0.2653	0.6051	0.9910

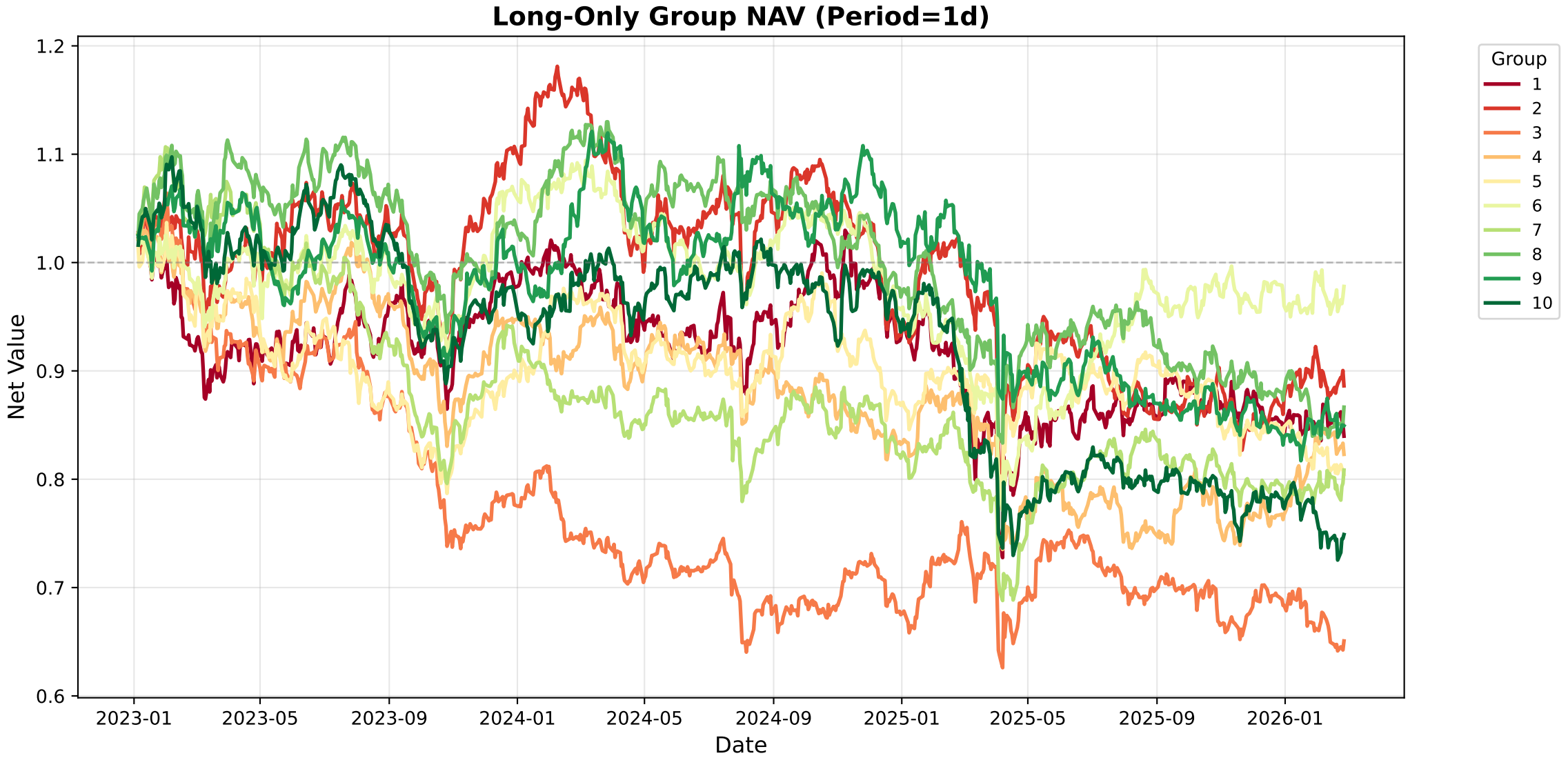
Long-Only Group NAV (Period=1d)
Net Value
Date
1.2
1.1
1.0
0.9
0.8
0.7
0.6
2023-01
2023-05
2023-09
2024-01
2024-05
2024-09
2025-01
2025-05
2025-09
2026-01
Group
1
2
3
4
5
6
7
8
9
10

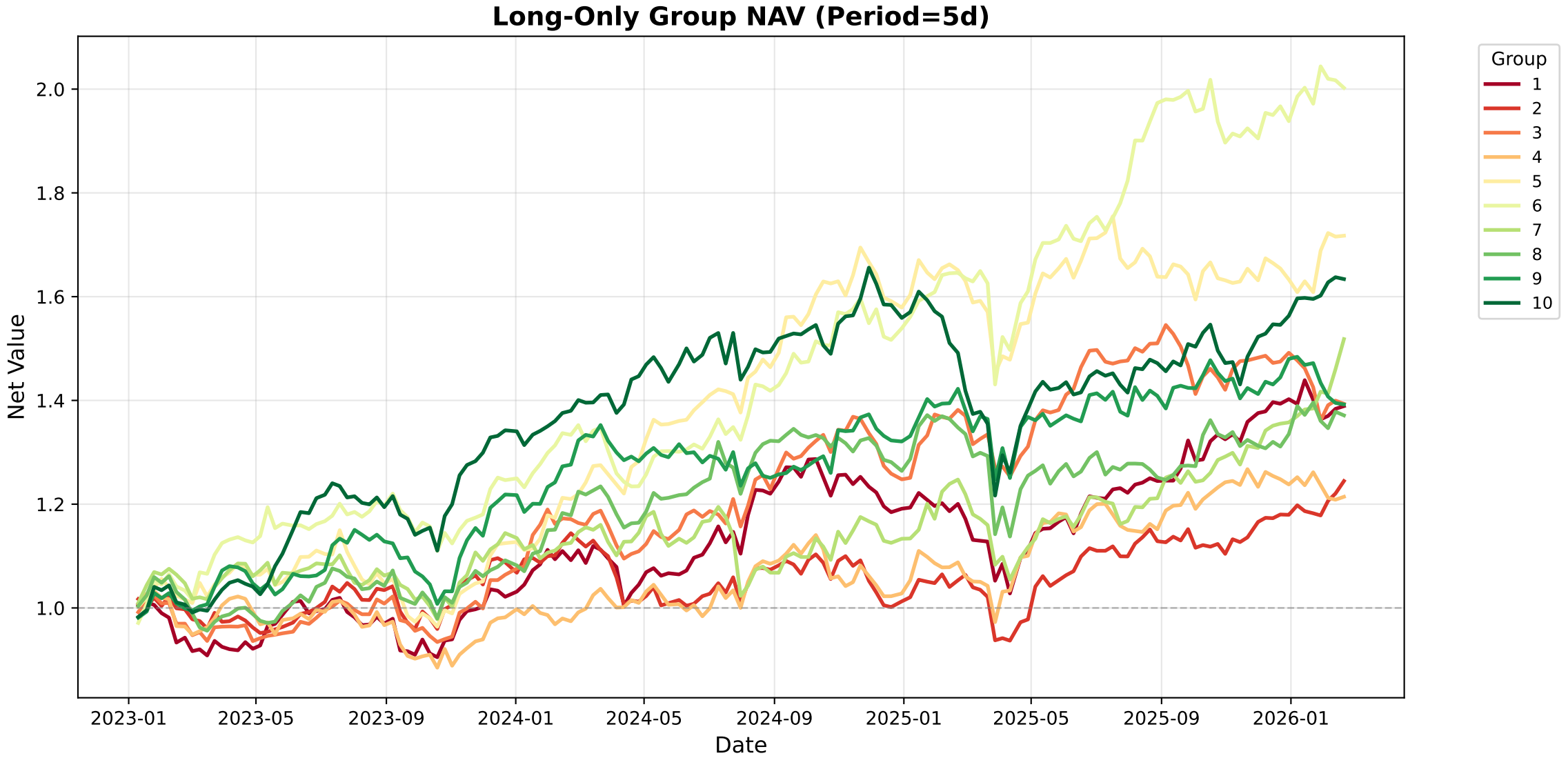
Long-Only Group NAV (Period=5d)
Net Value
2.0
1.8
1.6
1.4
1.2
1.0
2023-01
2023-05
2023-09
2024-01
2024-05
2024-09
2025-01
2025-05
2025-09
2026-01
Date
Group
1
2
3
4
5
6
7
8
9
10

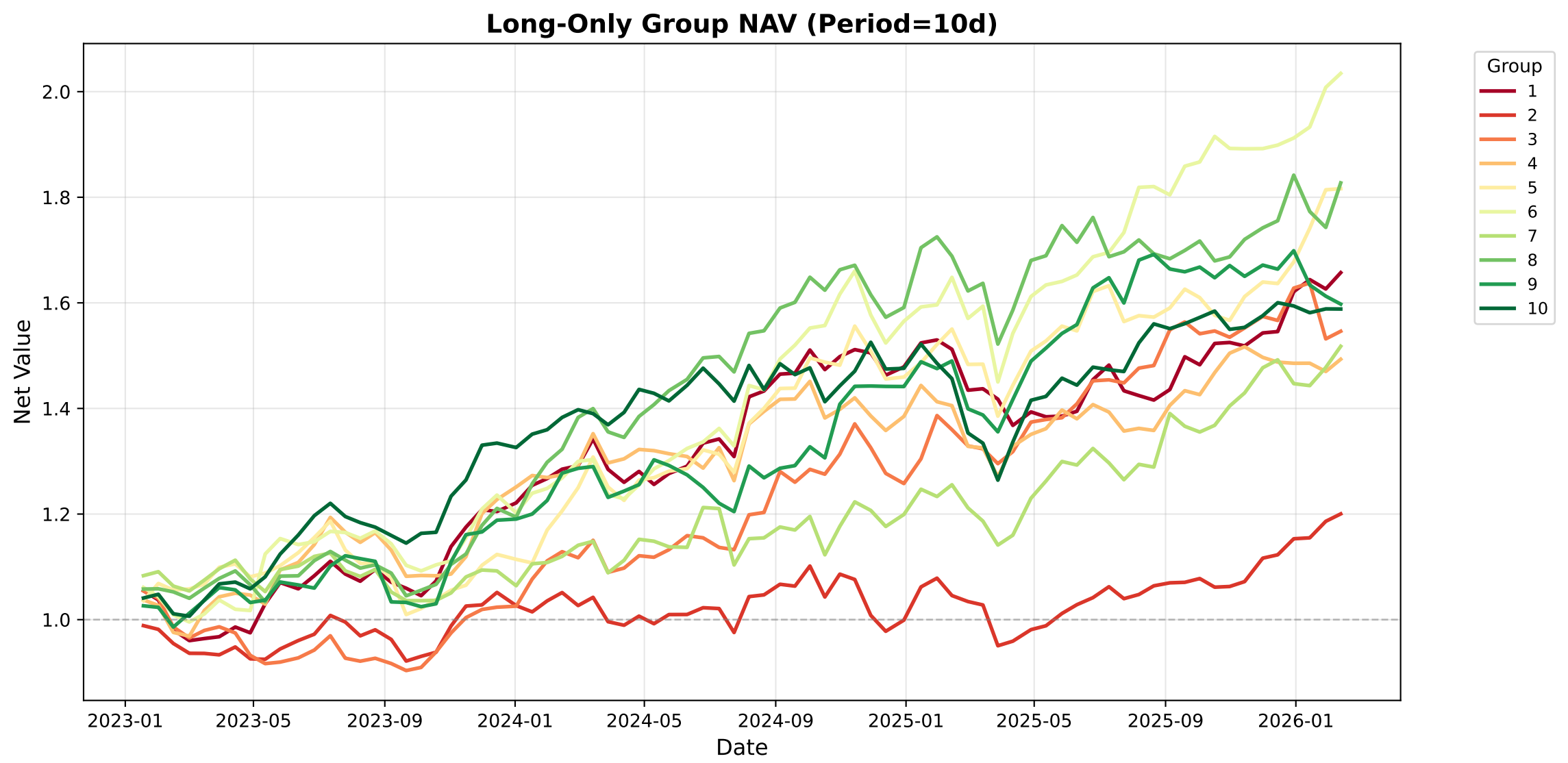
Long-Only Group NAV (Period=10d)
Net Value
Date
2.0
1.8
1.6
1.4
1.2
1.0
2023-01
2023-05
2023-09
2024-01
2024-05
2024-09
2025-01
2025-05
2025-09
2026-01
Group
1
2
3
4
5
6
7
8
9
10

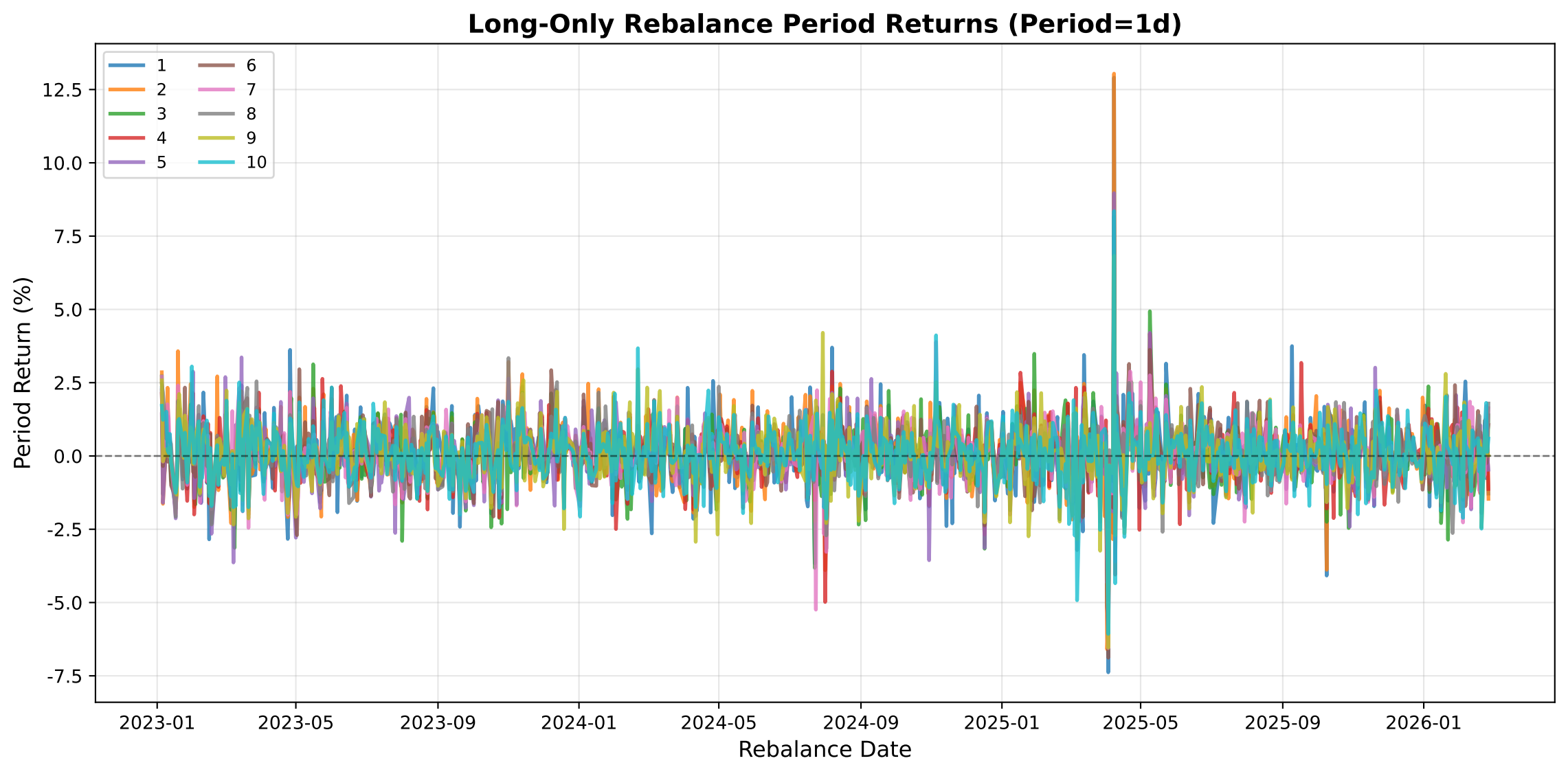
Long-Only Rebalance Period Returns (Period=1d)
1
2
3
4
5
6
7
8
9
10
12.5
10.0
7.5
5.0
2.5
0.0
-2.5
-5.0
-7.5
Period Return (%)
2023-01
2023-05
2023-09
2024-01
2024-05
2024-09
2025-01
2025-05
2025-09
2026-01
Rebalance Date

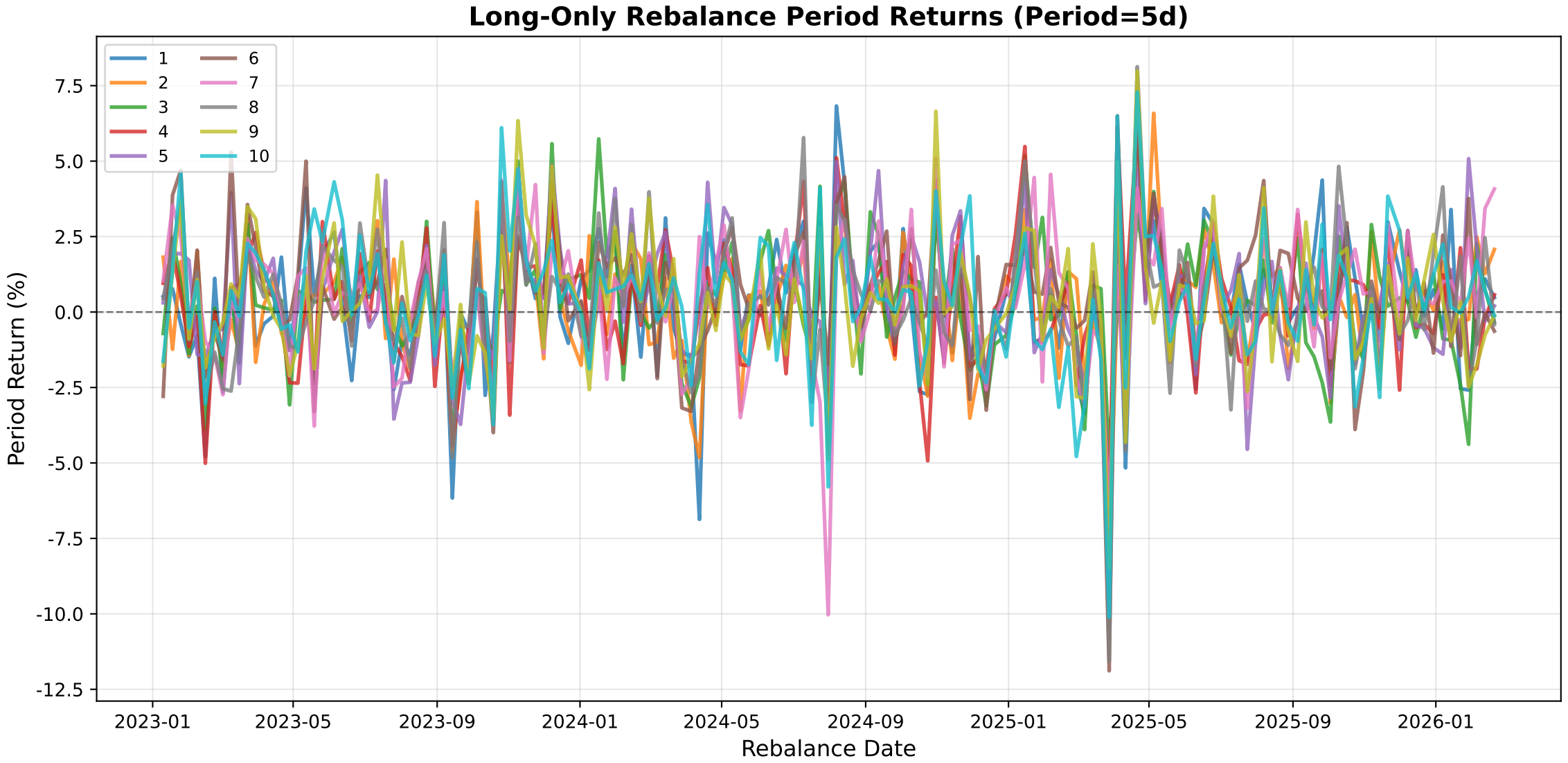
Long-Only Rebalance Period Returns (Period=5d)
1
2
3
4
5
6
7
8
9
10
7.5
5.0
2.5
0.0
-2.5
-5.0
-7.5
-10.0
-12.5
Period Return (%)
2023-01
2023-05
2023-09
2024-01
2024-05
2024-09
2025-01
2025-05
2025-09
2026-01
Rebalance Date

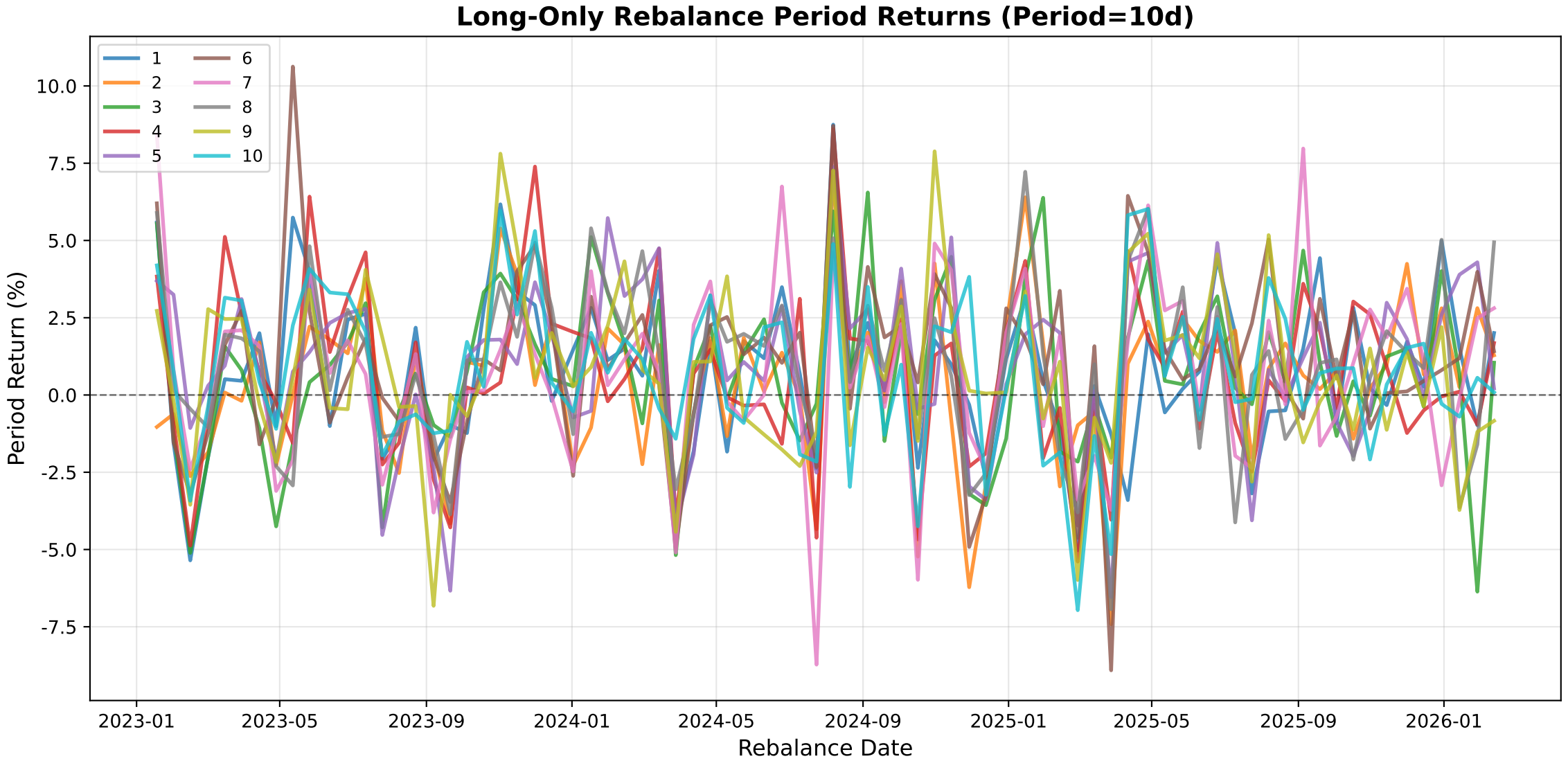
Long-Only Rebalance Period Returns (Period=10d)
1
2
3
4
5
6
7
8
9
10
10.0
7.5
5.0
2.5
0.0
-2.5
-5.0
-7.5
Period Return (%)
2023-01
2023-05
2023-09
2024-01
2024-05
2024-09
2025-01
2025-05
2025-09
2026-01
Rebalance Date