Single Factor Test Report

Factor: alpha001

Rebalance Periods: 1, 5, 10 days

Generated: 2026-02-27 01:41:18

Report Contents:

1. IC Analysis
2. Long-Short Backtest
3. Long-Only Backtest
4. Short-Only Backtest

IC Statistics

Metric	Period_1	Period_5	Period_10
Mean	-0.0017	-0.0295	-0.0314
Std	0.1649	0.1468	0.1518
IR	-0.0104	-0.2013	-0.2071
Skew	-0.0278	0.1290	-0.4159
Kurtosis	0.1407	0.0737	0.0247
t_value	-0.2816	-2.4409	-1.7698
p_value	0.778314	0.015847	0.080989
Win_Rate	0.5027	0.3933	0.4667
IC>0.02	0.4467	0.3400	0.3867

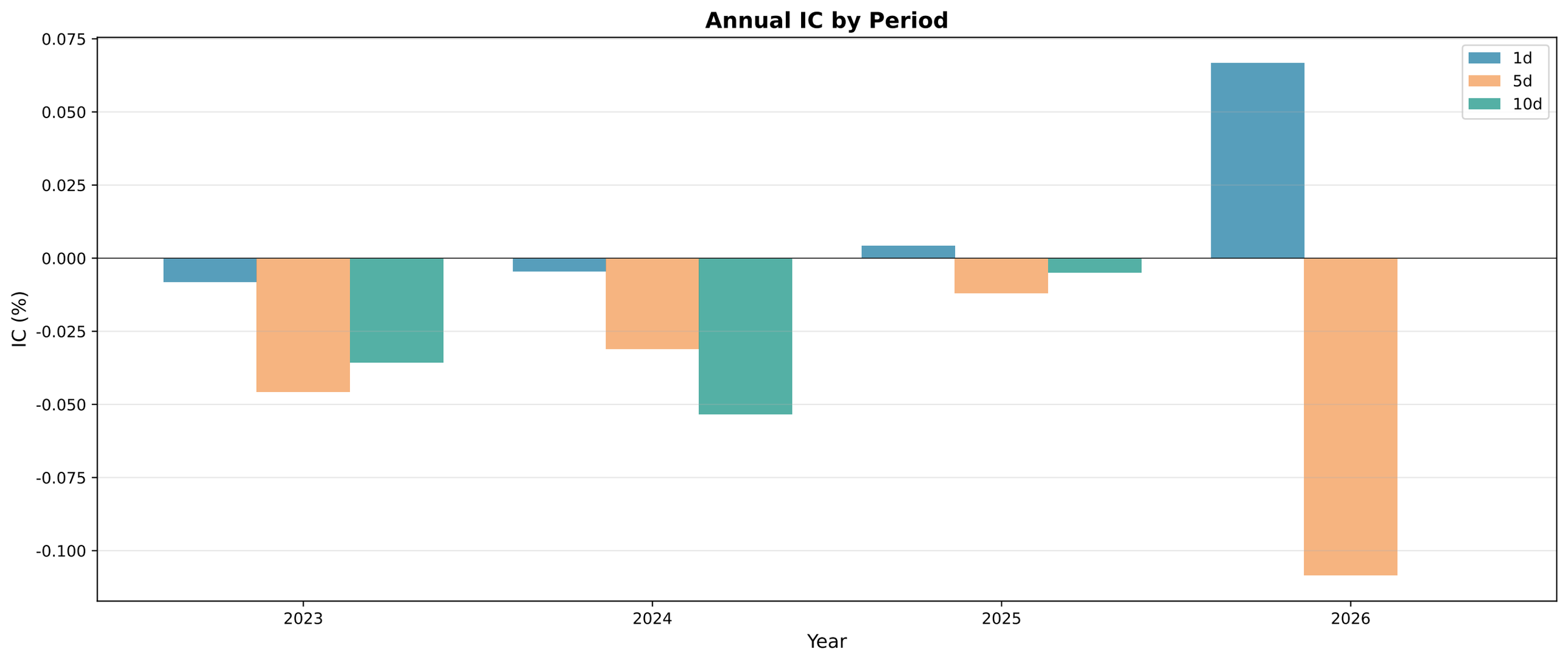
Annual IC by Period
0.075
0.050
0.025
0.000
-0.025
-0.050
-0.075
-0.100
IC (%)
2023
2024
2025
2026
Year
1d
5d
10d

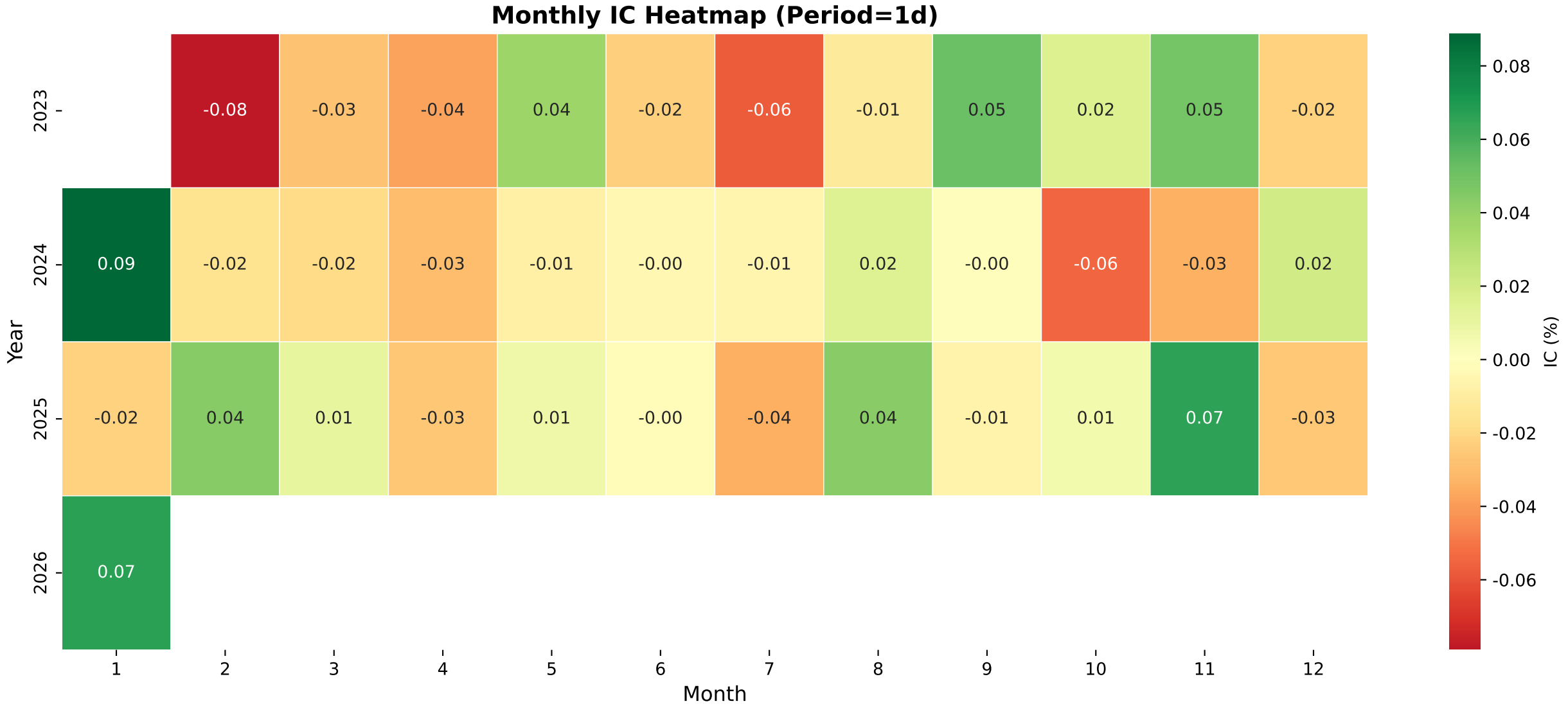
Monthly IC Heatmap (Period=1d)
Year
2023
2024
2025
2026
-0.08 -0.03 -0.04 0.04 -0.02 -0.06 -0.01 0.05 0.02 0.05 -0.02
0.09 -0.02 -0.02 -0.03 -0.01 -0.00 -0.01 0.02 -0.00 -0.06 -0.03 0.02
-0.02 0.04 0.01 -0.03 0.01 -0.00 -0.04 0.04 -0.01 0.01 0.07 -0.03
0.07
1 2 3 4 5 6 7 8 9 10 11 12
Month
0.08
0.06
0.04
0.02
0.00
-0.02
-0.04
-0.06
IC (%)

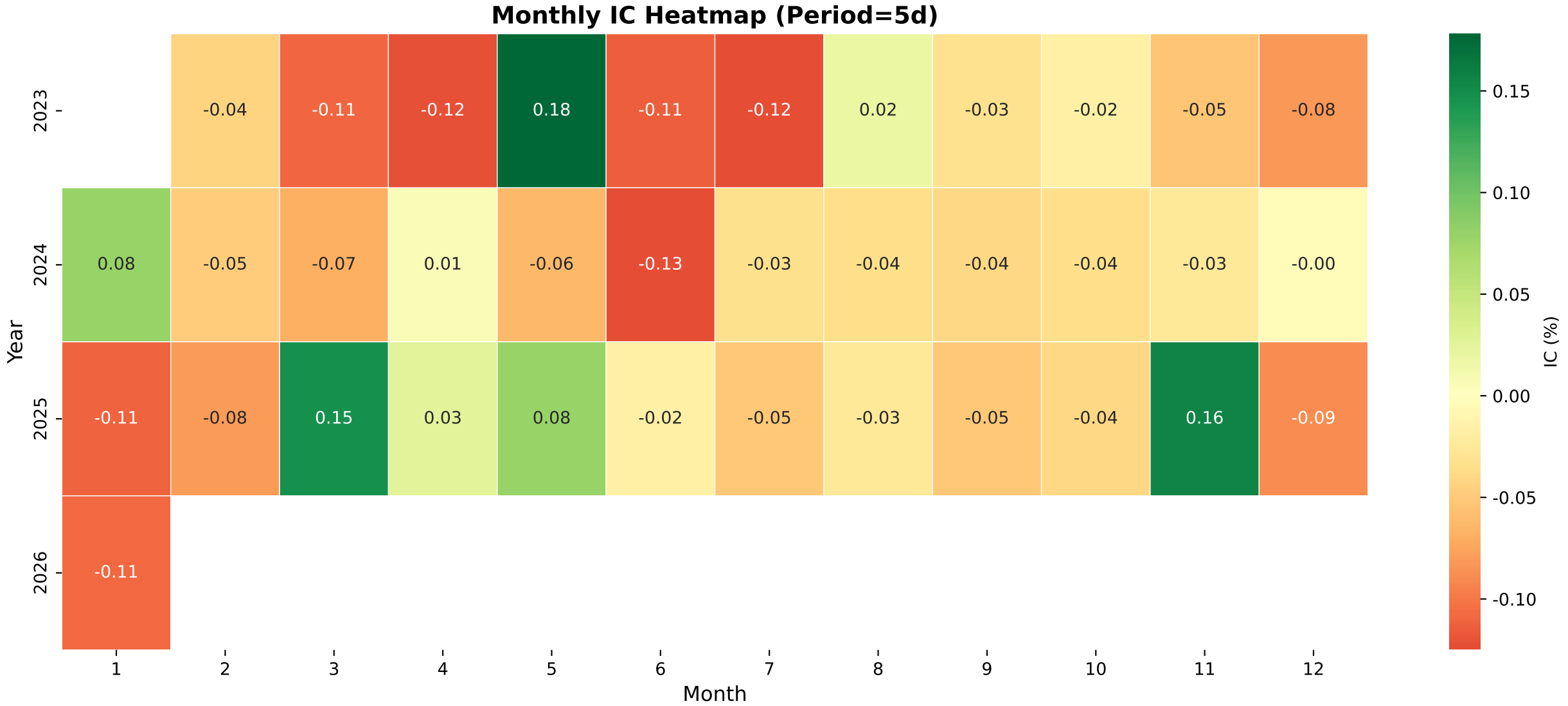
Monthly IC Heatmap (Period=5d)
Year
2023
2024
2025
2026
Month
1
2
3
4
5
6
7
8
9
10
11
12
-0.04
-0.11
-0.12
0.18
-0.11
-0.12
0.02
-0.03
-0.02
-0.05
-0.08
0.08
-0.05
-0.07
0.01
-0.06
-0.13
-0.03
-0.04
-0.04
-0.04
-0.03
-0.00
-0.11
-0.08
0.15
0.03
0.08
-0.02
-0.05
-0.03
-0.05
-0.04
0.16
-0.09
-0.11
IC (%)
0.15
0.10
0.05
0.00
-0.05
-0.10

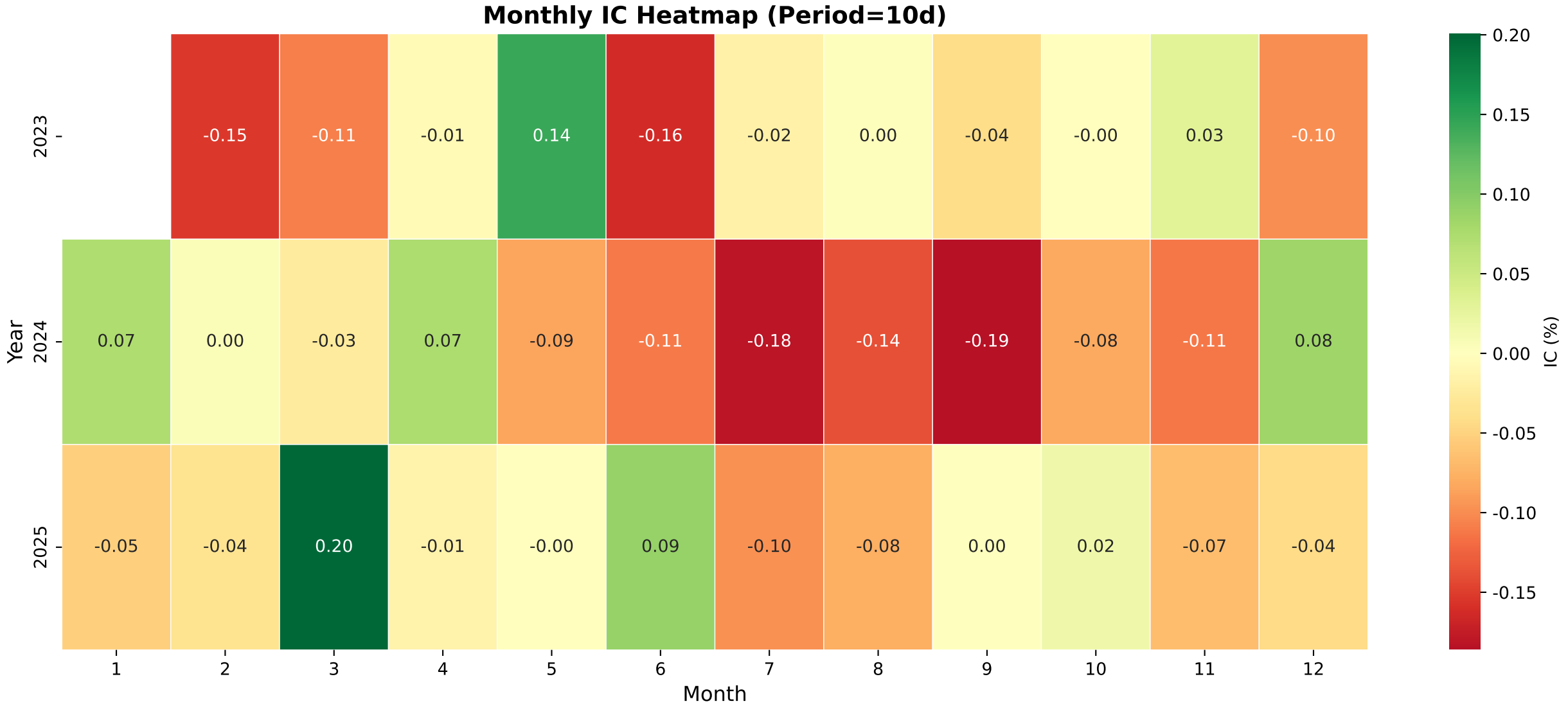
Monthly IC Heatmap (Period=10d)
Year
2023
2024
2025
-0.15 -0.11 -0.01 0.14 -0.16 -0.02 0.00 -0.04 -0.00 0.03 -0.10
0.07 0.00 -0.03 0.07 -0.09 -0.11 -0.18 -0.14 -0.19 -0.08 -0.11 0.08
-0.05 -0.04 0.20 -0.01 -0.00 0.09 -0.10 -0.08 0.00 0.02 -0.07 -0.04
1 2 3 4 5 6 7 8 9 10 11 12
Month
0.20 0.15 0.10 0.05 0.00 -0.05 -0.10 -0.15
IC (%)

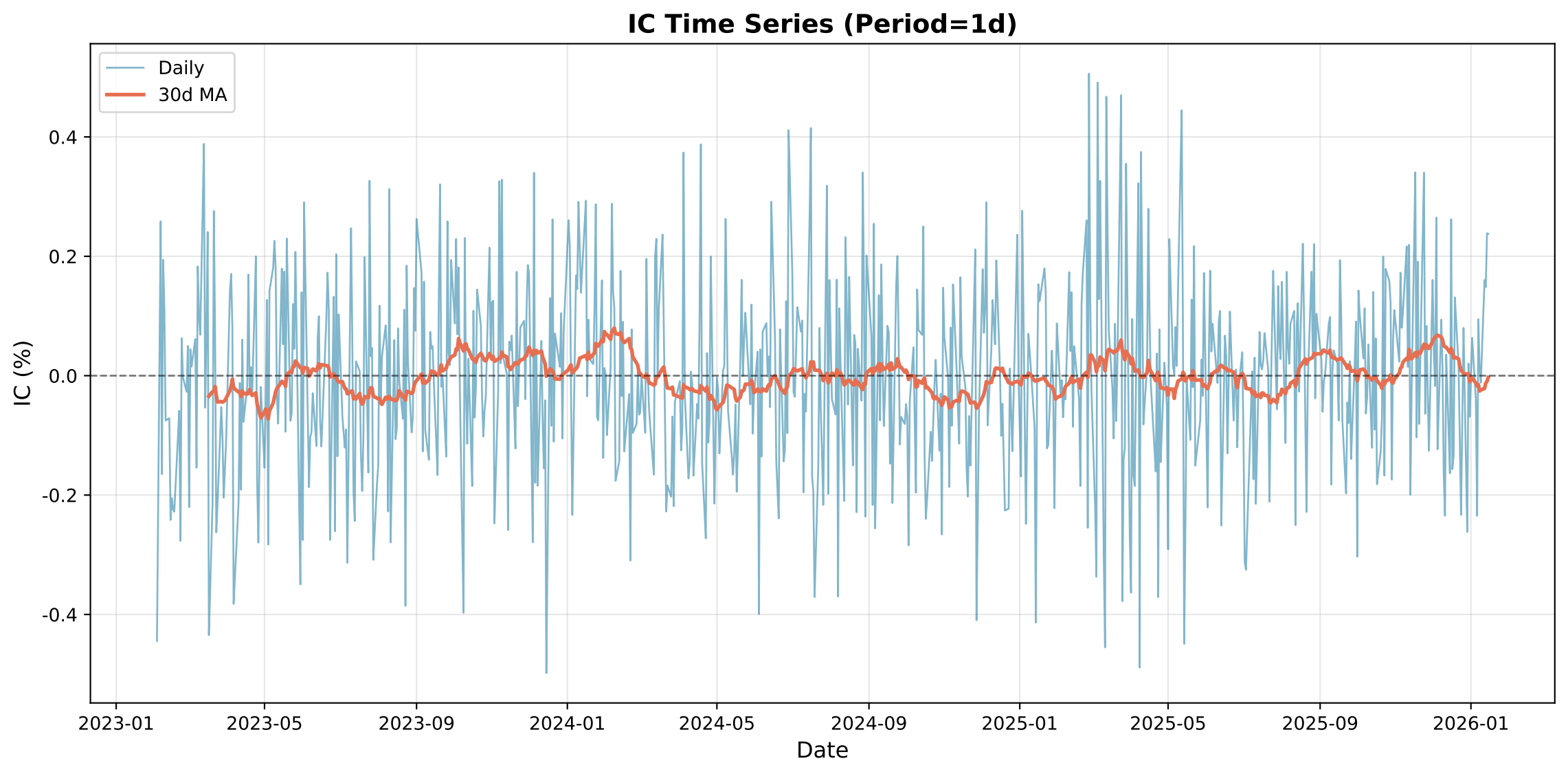
IC Time Series (Period=1d)
Daily
30d MA
0.4
0.2
0.0
-0.2
-0.4
IC (%)
2023-01
2023-05
2023-09
2024-01
2024-05
2024-09
2025-01
2025-05
2025-09
2026-01
Date

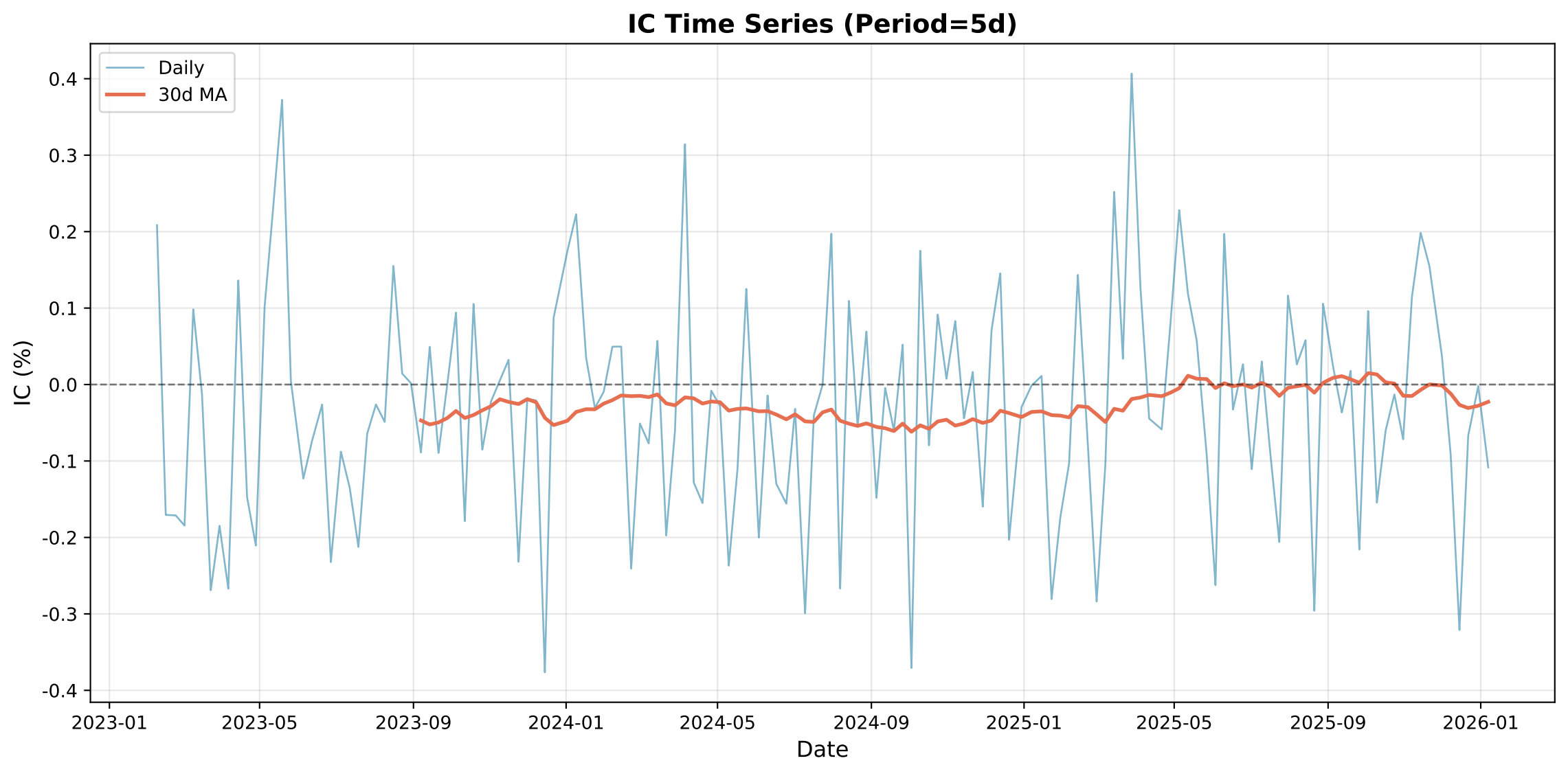
IC Time Series (Period=5d)
Daily
30d MA
IC (%)
0.4
0.3
0.2
0.1
0.0
-0.1
-0.2
-0.3
-0.4
2023-01
2023-05
2023-09
2024-01
2024-05
2024-09
2025-01
2025-05
2025-09
2026-01
Date

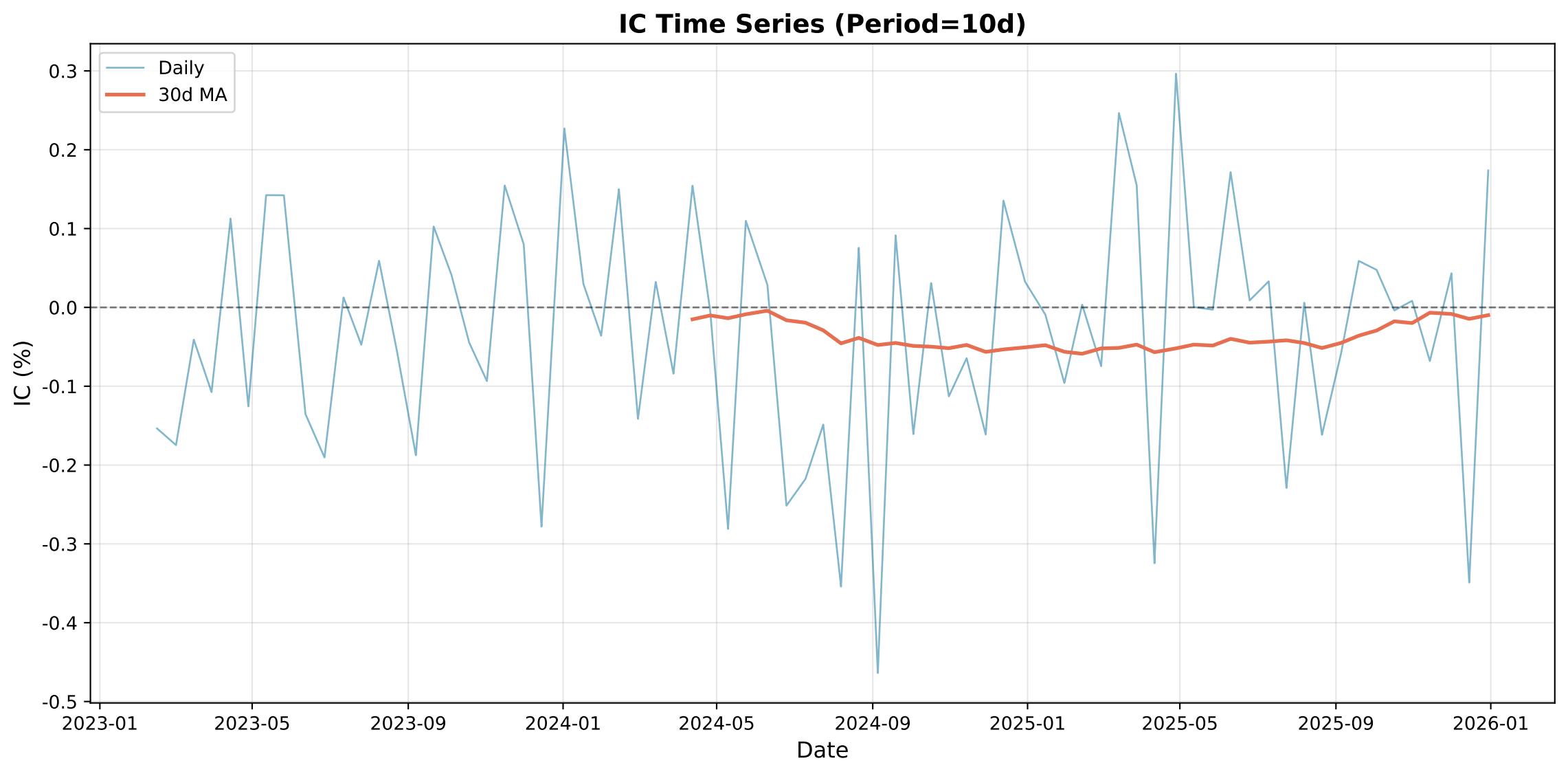
IC Time Series (Period=10d)
Daily
30d MA
IC (%)
0.3
0.2
0.1
0.0
-0.1
-0.2
-0.3
-0.4
-0.5
2023-01
2023-05
2023-09
2024-01
2024-05
2024-09
2025-01
2025-05
2025-09
2026-01
Date

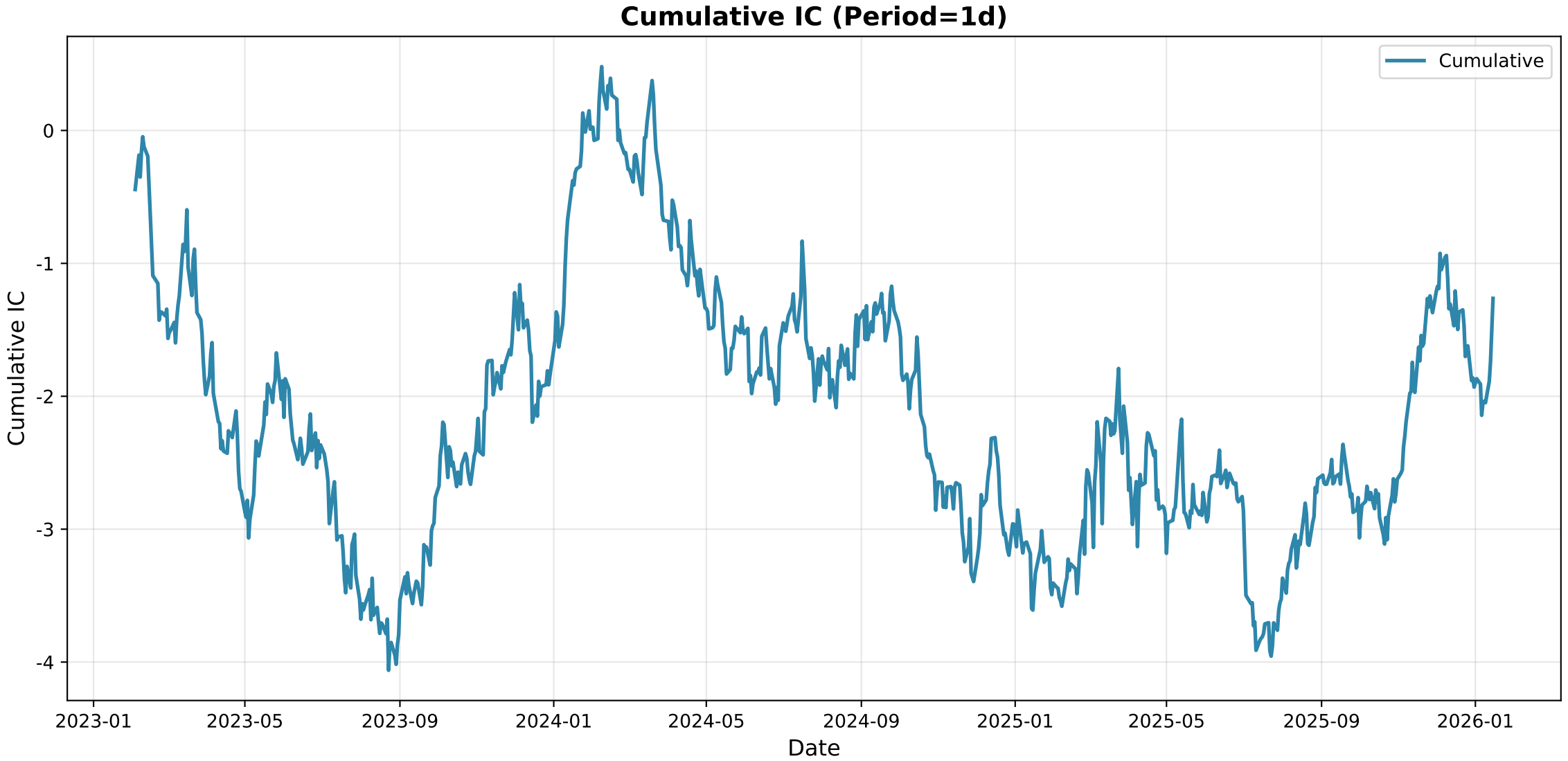
Cumulative IC (Period=1d)
Cumulative
Cumulative IC
0
-1
-2
-3
-4
2023-01
2023-05
2023-09
2024-01
2024-05
2024-09
2025-01
2025-05
2025-09
2026-01
Date

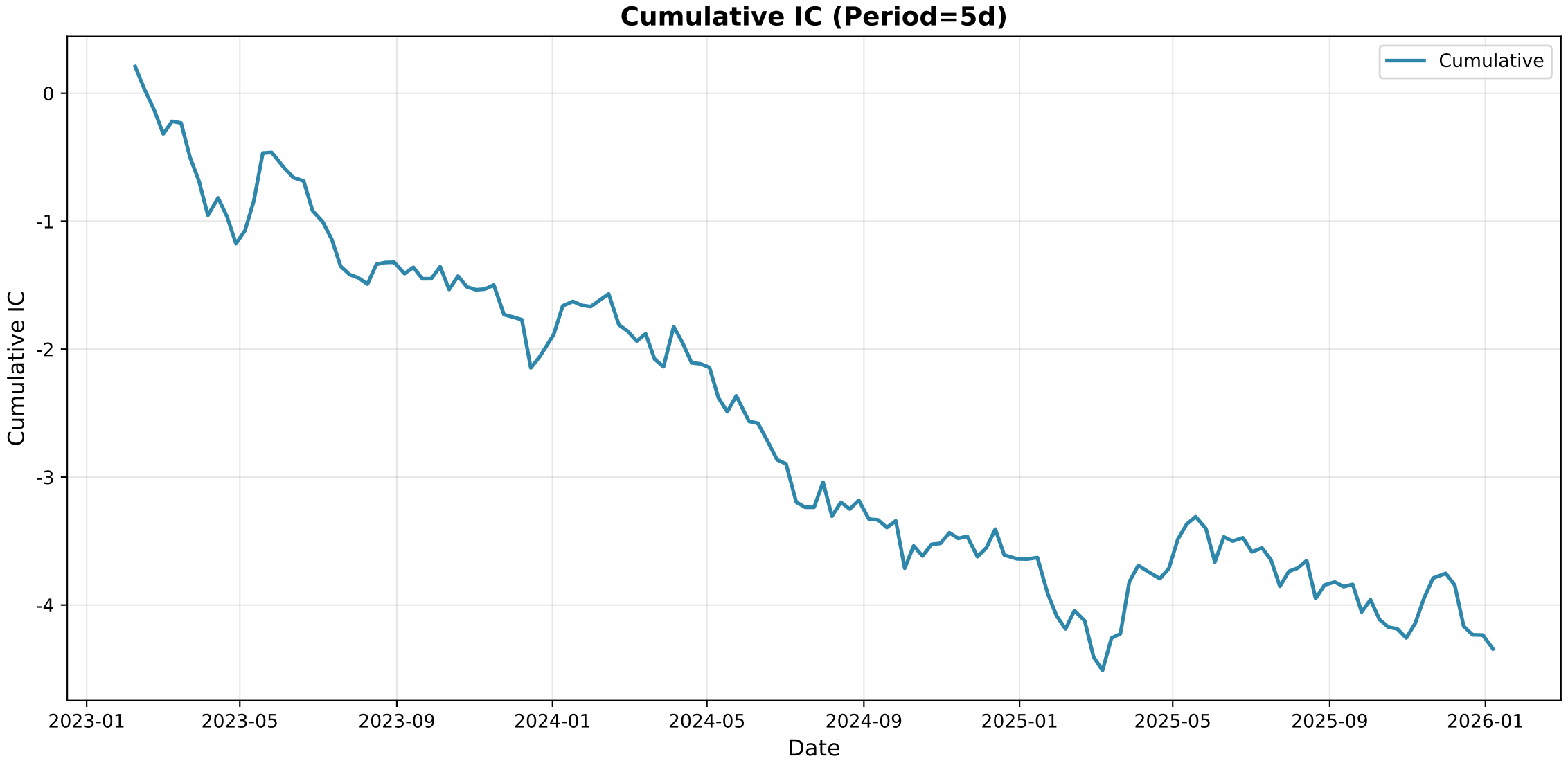
Cumulative IC (Period=5d)
Cumulative
Cumulative IC
0
-1
-2
-3
-4
2023-01
2023-05
2023-09
2024-01
2024-05
2024-09
2025-01
2025-05
2025-09
2026-01
Date

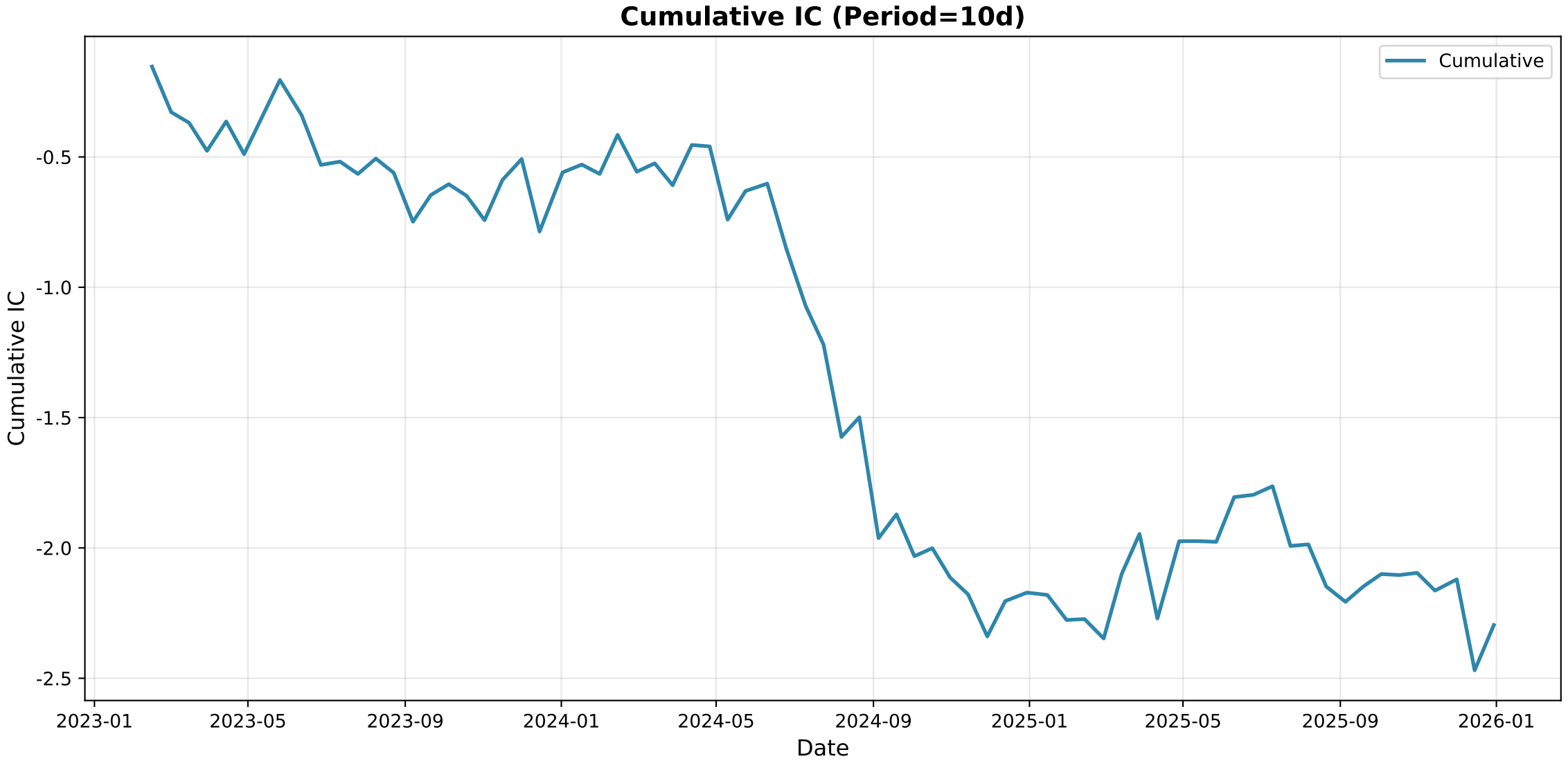
Cumulative IC (Period=10d)
Cumulative
Cumulative IC
-0.5
-1.0
-1.5
-2.0
-2.5
2023-01
2023-05
2023-09
2024-01
2024-05
2024-09
2025-01
2025-05
2025-09
2026-01
Date

Group IC Statistics

Metric	Period_1	Period_5	Period_10
Mean	-0.0047	-0.0757	-0.0719
Std	0.4006	0.3749	0.3762
IR	-0.0118	-0.2020	-0.1911
t_value	-0.3208	-2.4488	-1.6328
p_value	0.748474	0.015518	0.106883
Win_Rate	0.4852	0.4218	0.4247

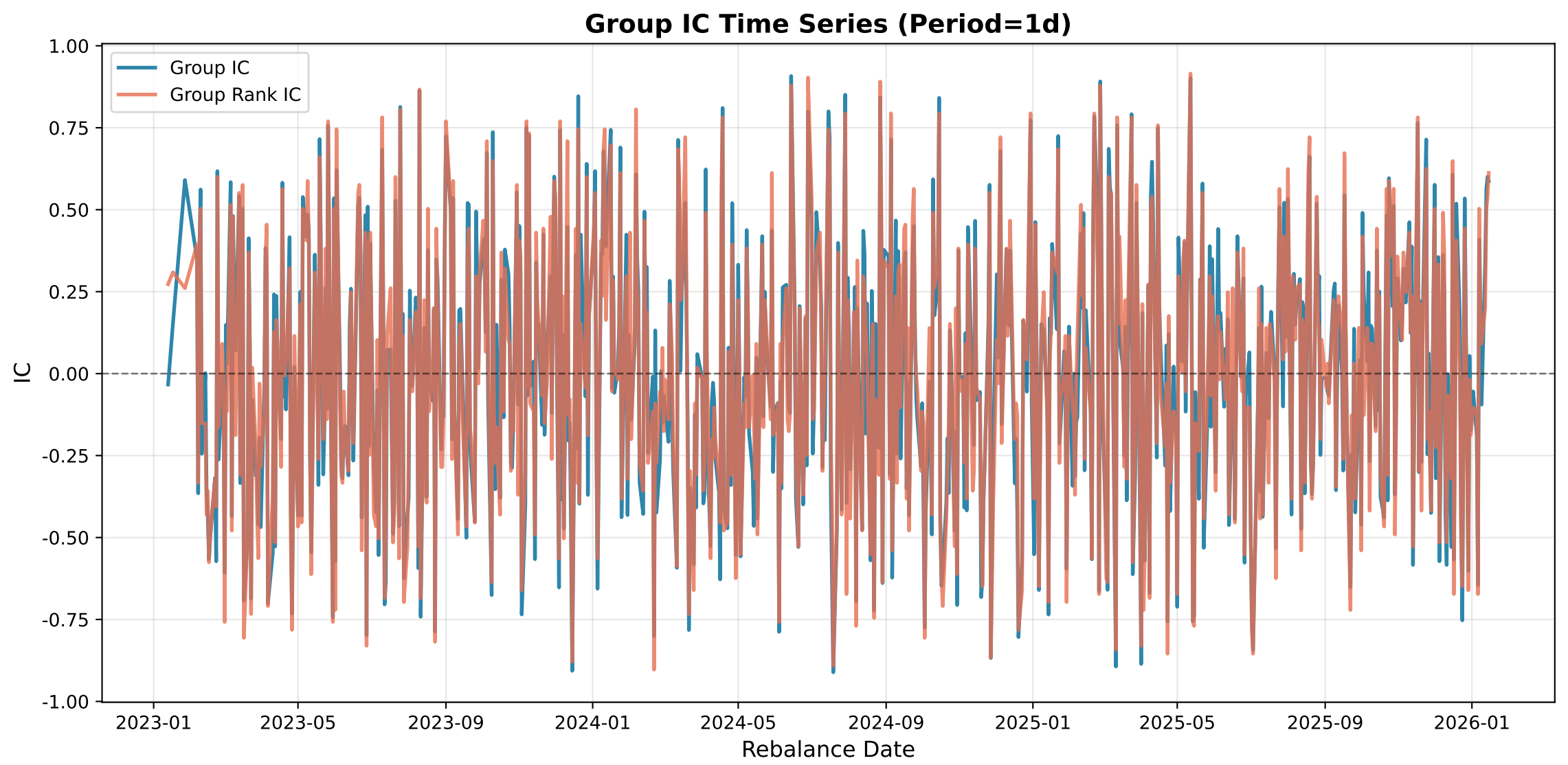
Group IC Time Series (Period=1d)
Group IC
Group Rank IC
IC
1.00
0.75
0.50
0.25
0.00
-0.25
-0.50
-0.75
-1.00
2023-01
2023-05
2023-09
2024-01
2024-05
2024-09
2025-01
2025-05
2025-09
2026-01
Rebalance Date

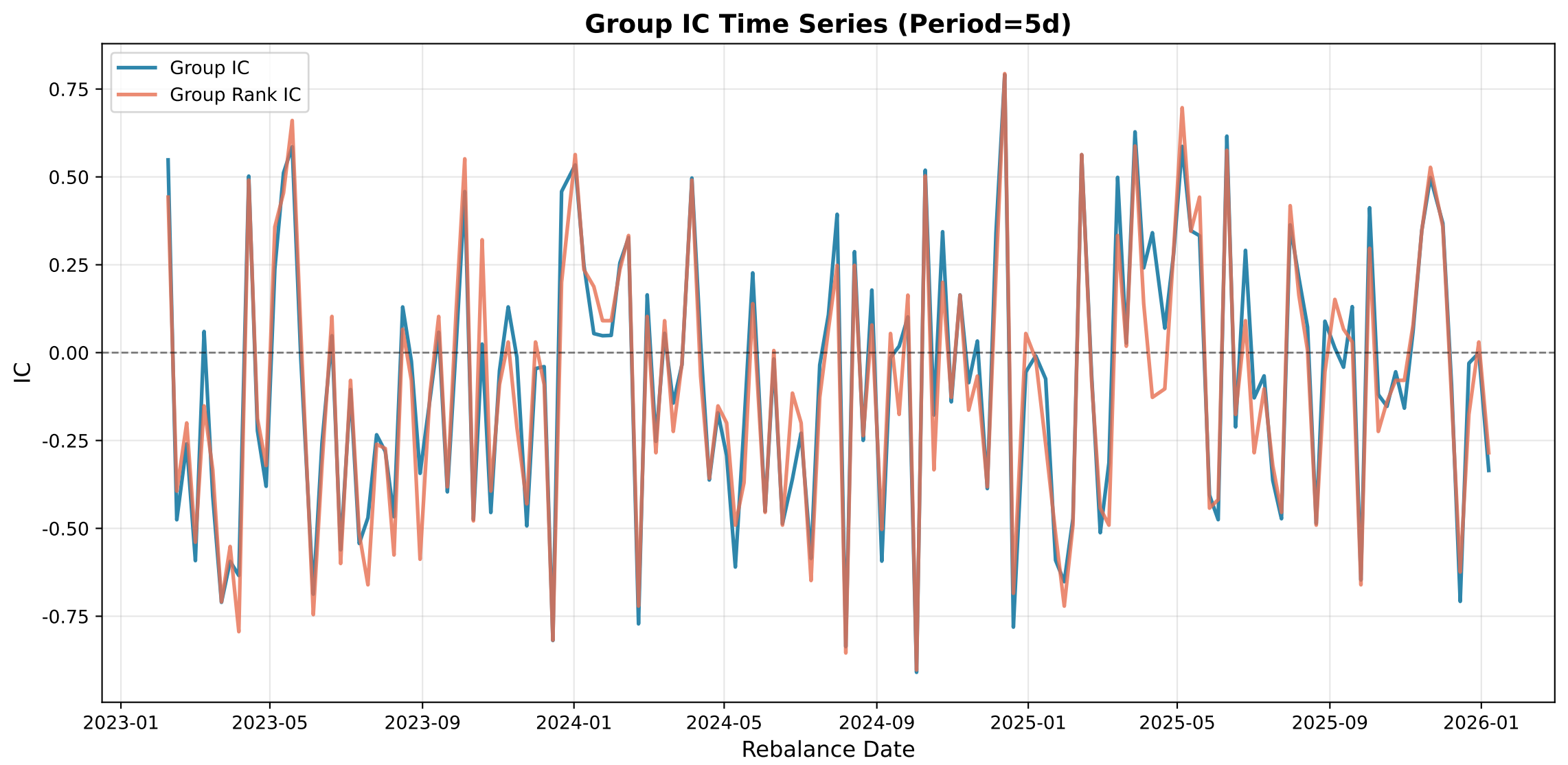
Group IC Time Series (Period=5d)
Group IC
Group Rank IC
0.75
0.50
0.25
0.00
-0.25
-0.50
-0.75
IC
2023-01
2023-05
2023-09
2024-01
2024-05
2024-09
2025-01
2025-05
2025-09
2026-01
Rebalance Date

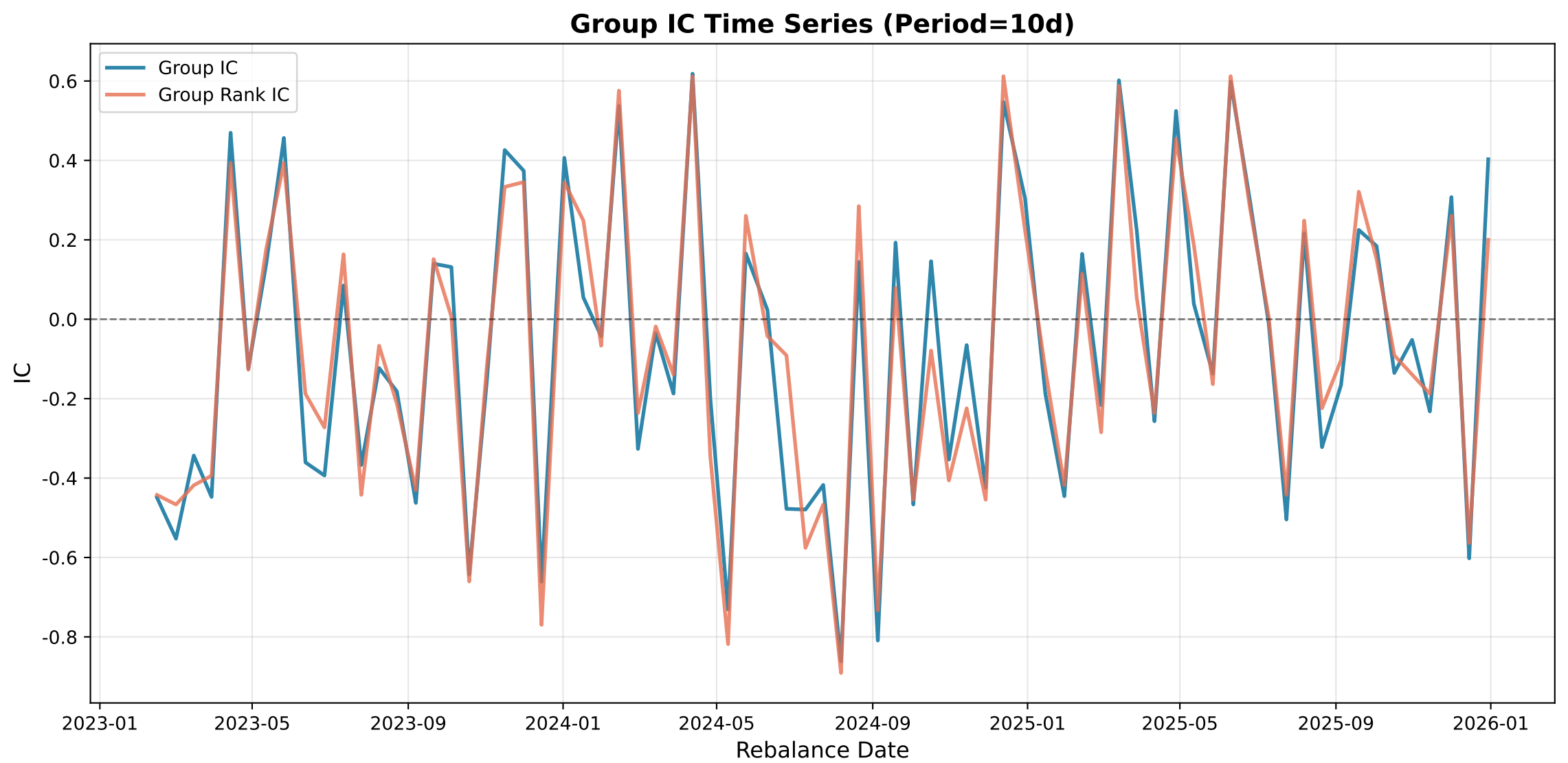
Group IC Time Series (Period=10d)
Group IC
Group Rank IC
IC
0.6
0.4
0.2
0.0
-0.2
-0.4
-0.6
-0.8
2023-01
2023-05
2023-09
2024-01
2024-05
2024-09
2025-01
2025-05
2025-09
2026-01
Rebalance Date

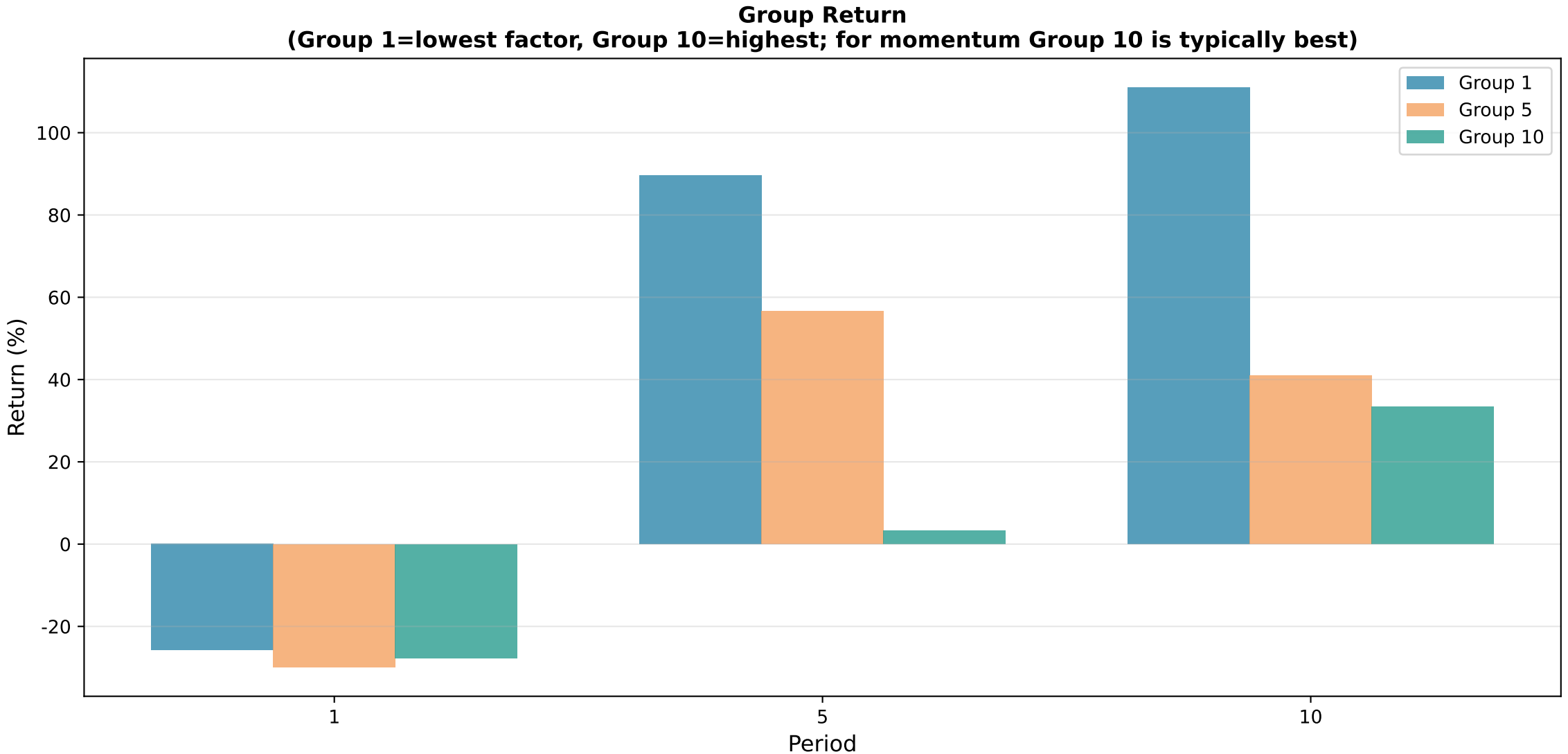
Group Return
(Group 1=lowest factor, Group 10=highest; for momentum Group 10 is typically best)
Group 1
Group 5
Group 10
Return (%)
100
80
60
40
20
0
-20
1
5
10
Period

Long-Only Performance by Group

Period	Group	AReturnRate	AVolatility	SharpeRatio	MaxDrawdown	WinningRatio	PnLRatio
Period_1	G1	-0.0934	0.1862	-0.6278	-0.3075	0.4960	0.9360
Period_1	G2	-0.0938	0.1789	-0.6360	-0.3462	0.4919	0.9546
Period_1	G3	-0.0970	0.1662	-0.7040	-0.4014	0.4960	0.9235
Period_1	G4	-0.0133	0.1691	-0.1969	-0.2253	0.5108	0.9587
Period_1	G5	-0.1129	0.1654	-0.8035	-0.3255	0.4825	0.9557
Period_1	G6	-0.1661	0.1685	-1.1048	-0.4318	0.4892	0.8652
Period_1	G7	-0.0868	0.1638	-0.6524	-0.4158	0.5067	0.8958
Period_1	G8	-0.0136	0.1575	-0.2130	-0.2420	0.4987	1.0017
Period_1	G9	-0.0881	0.1589	-0.6804	-0.3720	0.4960	0.9367
Period_1	G10	-0.1041	0.1363	-0.9105	-0.3170	0.4811	0.9489
Period_10	G1	13.7475	0.4735	28.9944	-0.1040	0.6712	1.2478
Period_10	G2	6.7495	0.5089	13.2234	-0.1829	0.6164	1.2955
Period_10	G3	7.3634	0.4119	17.8263	-0.0858	0.6301	1.2580
Period_10	G4	3.4493	0.4591	7.4702	-0.1403	0.5890	1.1803
Period_10	G5	2.5190	0.4125	6.0583	-0.1219	0.5753	1.1915
Period_10	G6	2.4838	0.4412	5.5841	-0.1170	0.5616	1.2130
Period_10	G7	1.1155	0.5285	2.0729	-0.2231	0.6027	0.8415
Period_10	G8	4.2342	0.3981	10.5853	-0.1282	0.6575	0.9670
Period_10	G9	5.0442	0.4900	10.2536	-0.1666	0.5479	1.4424
Period_10	G10	2.0740	0.3815	5.3842	-0.0976	0.6712	0.7657
Period_5	G1	1.9343	0.3696	5.1788	-0.1930	0.6122	1.0609
Period_5	G2	1.2761	0.3643	3.4480	-0.1715	0.5850	1.0787
Period_5	G3	0.8589	0.3944	2.1268	-0.1366	0.5374	1.1547
Period_5	G4	2.3079	0.3737	6.1220	-0.1388	0.5850	1.2974
Period_5	G5	1.1164	0.3500	3.1324	-0.2008	0.5850	1.0467
Period_5	G6	0.2425	0.3506	0.6348	-0.2570	0.5374	0.9916
Period_5	G7	0.6321	0.3582	1.7089	-0.2053	0.5646	1.0095
Period_5	G8	0.7770	0.3530	2.1444	-0.1986	0.5374	1.1808
Period_5	G9	1.2102	0.3556	3.3467	-0.2007	0.5374	1.3021
Period_5	G10	0.0412	0.2750	0.0772	-0.1373	0.5238	0.9595

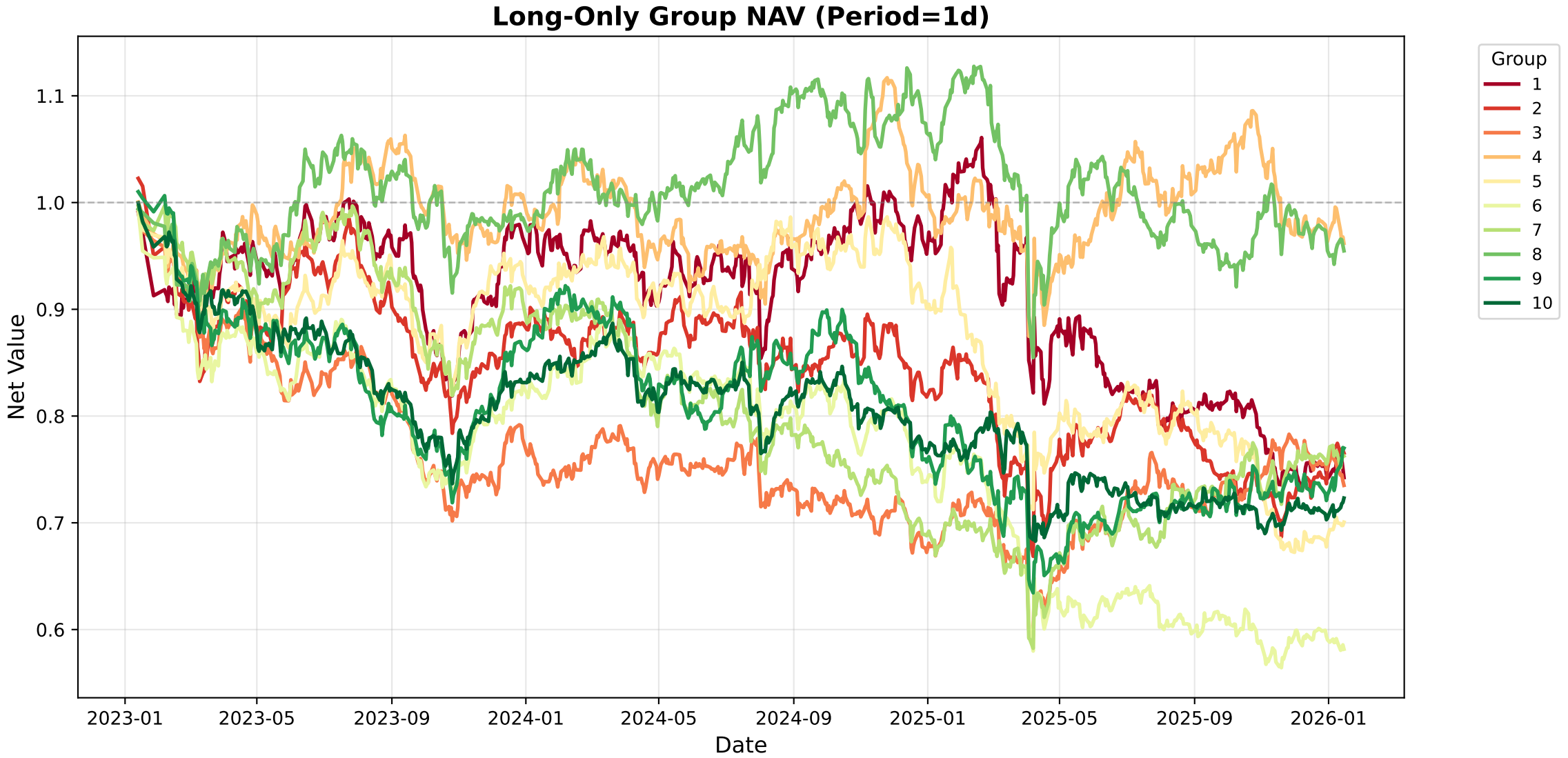
Long-Only Group NAV (Period=1d)
Net Value
1.1
1.0
0.9
0.8
0.7
0.6
2023-01
2023-05
2023-09
2024-01
2024-05
2024-09
2025-01
2025-05
2025-09
2026-01
Date
Group
1
2
3
4
5
6
7
8
9
10

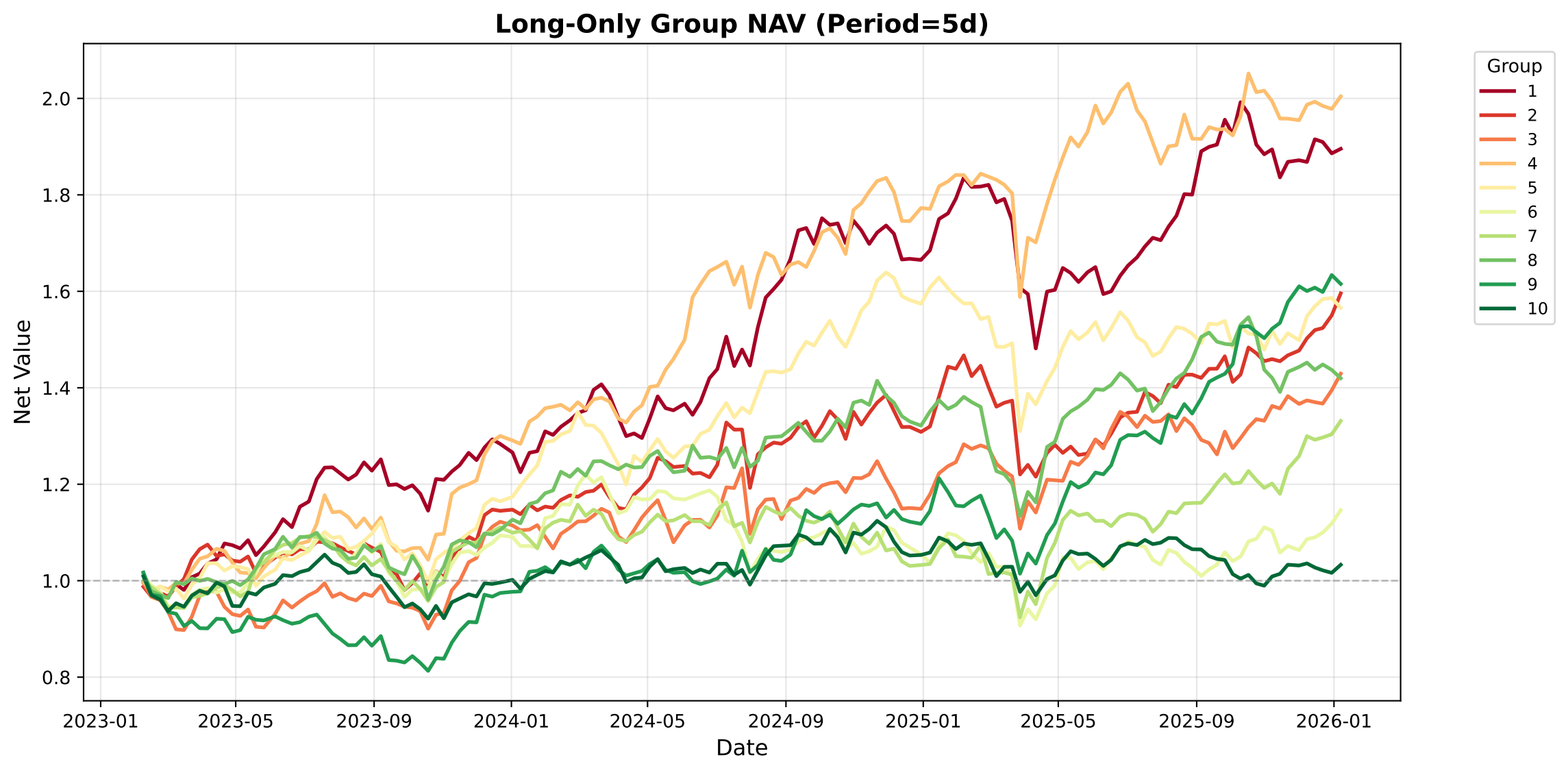
Long-Only Group NAV (Period=5d)
Net Value
Date
2.0
1.8
1.6
1.4
1.2
1.0
0.8
2023-01
2023-05
2023-09
2024-01
2024-05
2024-09
2025-01
2025-05
2025-09
2026-01
Group
1
2
3
4
5
6
7
8
9
10

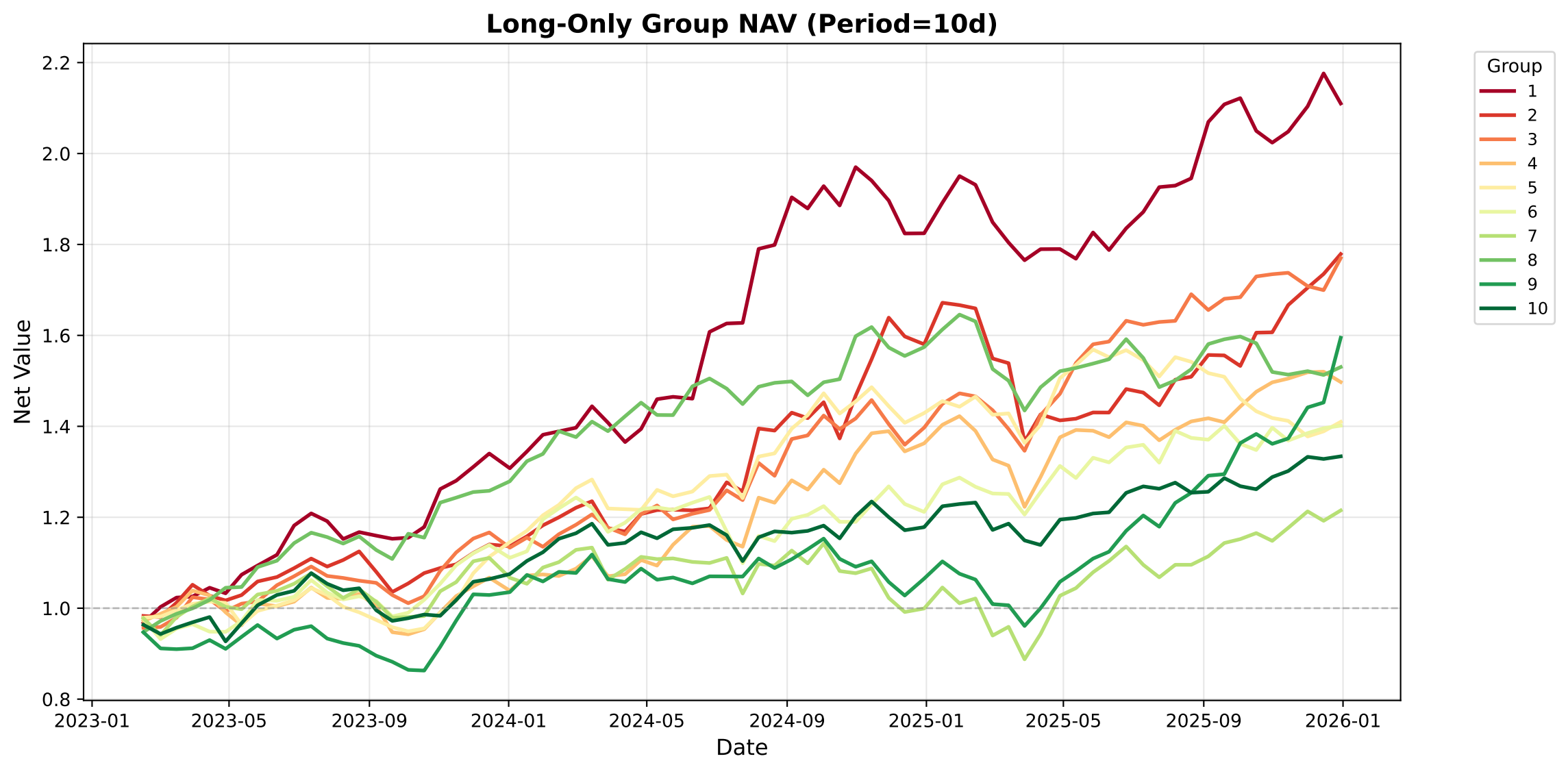
Long-Only Group NAV (Period=10d)
Net Value
Date
2.2
2.0
1.8
1.6
1.4
1.2
1.0
0.8
2023-01
2023-05
2023-09
2024-01
2024-05
2024-09
2025-01
2025-05
2025-09
2026-01
Group
1
2
3
4
5
6
7
8
9
10

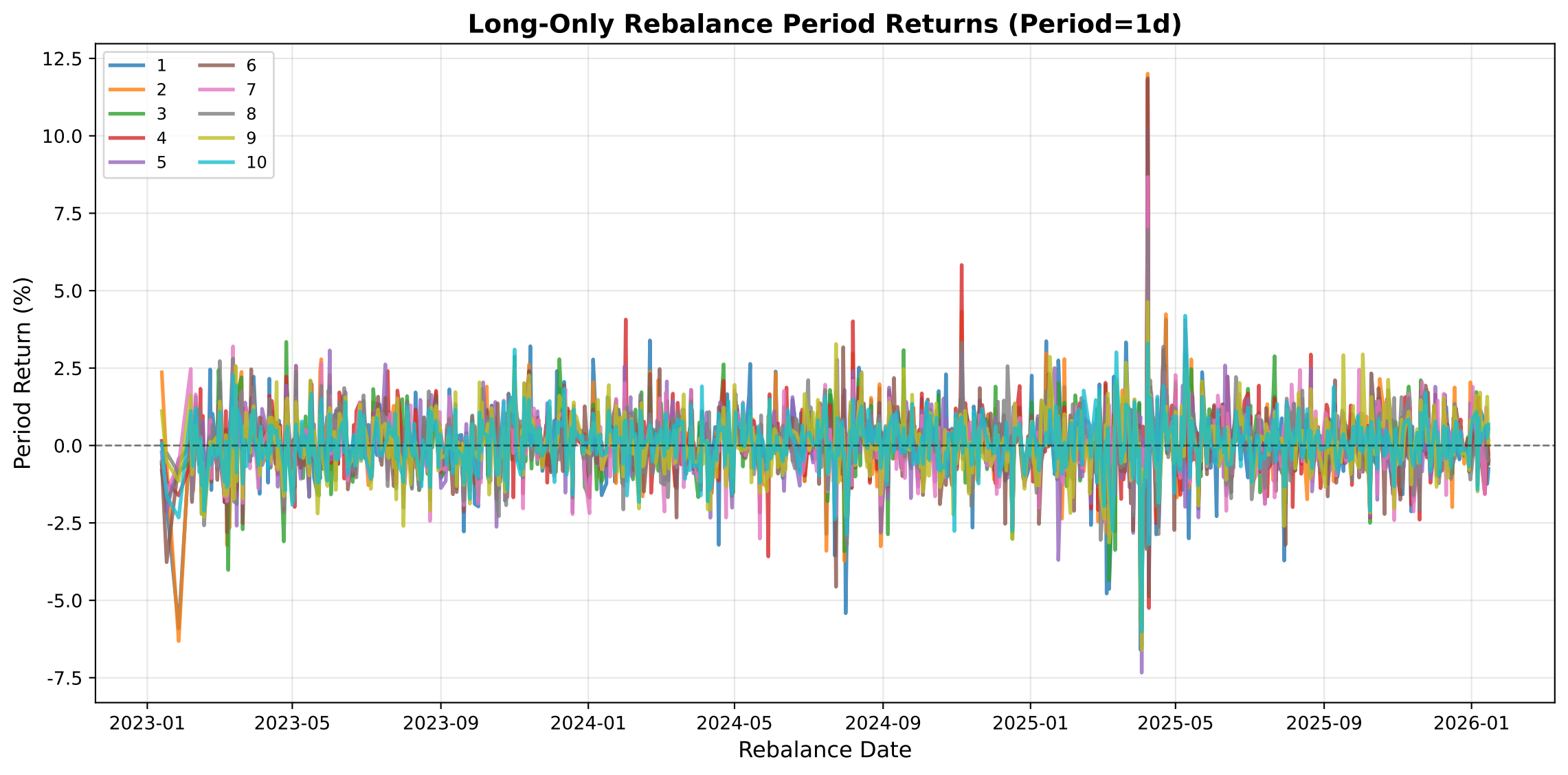
Long-Only Rebalance Period Returns (Period=1d)
Period Return (%)
Rebalance Date
12.5
10.0
7.5
5.0
2.5
0.0
-2.5
-5.0
-7.5
2023-01
2023-05
2023-09
2024-01
2024-05
2024-09
2025-01
2025-05
2025-09
2026-01
1
2
3
4
5
6
7
8
9
10

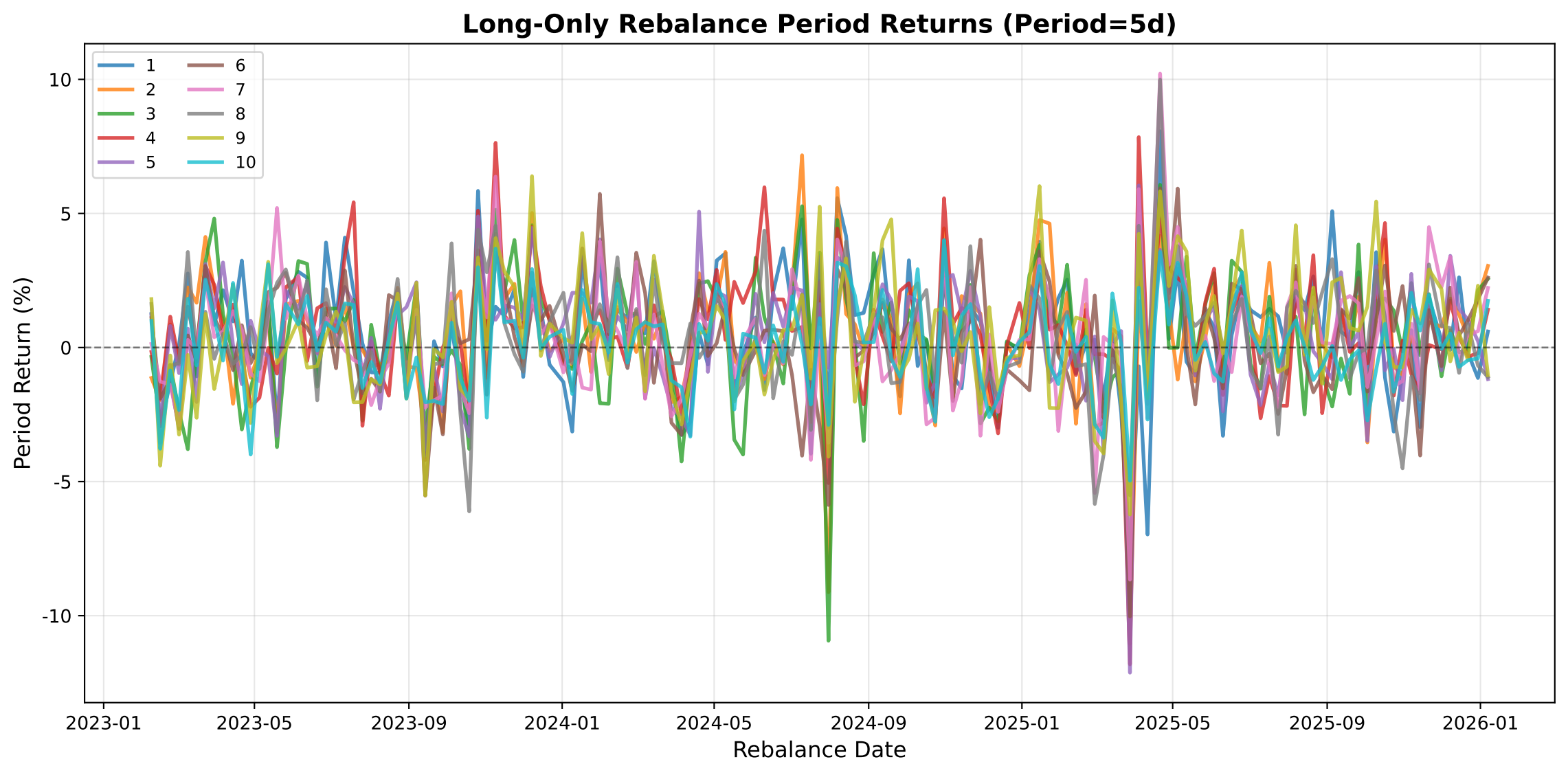
Long-Only Rebalance Period Returns (Period=5d)
1
2
3
4
5
6
7
8
9
10
10
5
0
-5
-10
Period Return (%)
2023-01
2023-05
2023-09
2024-01
2024-05
2024-09
2025-01
2025-05
2025-09
2026-01
Rebalance Date

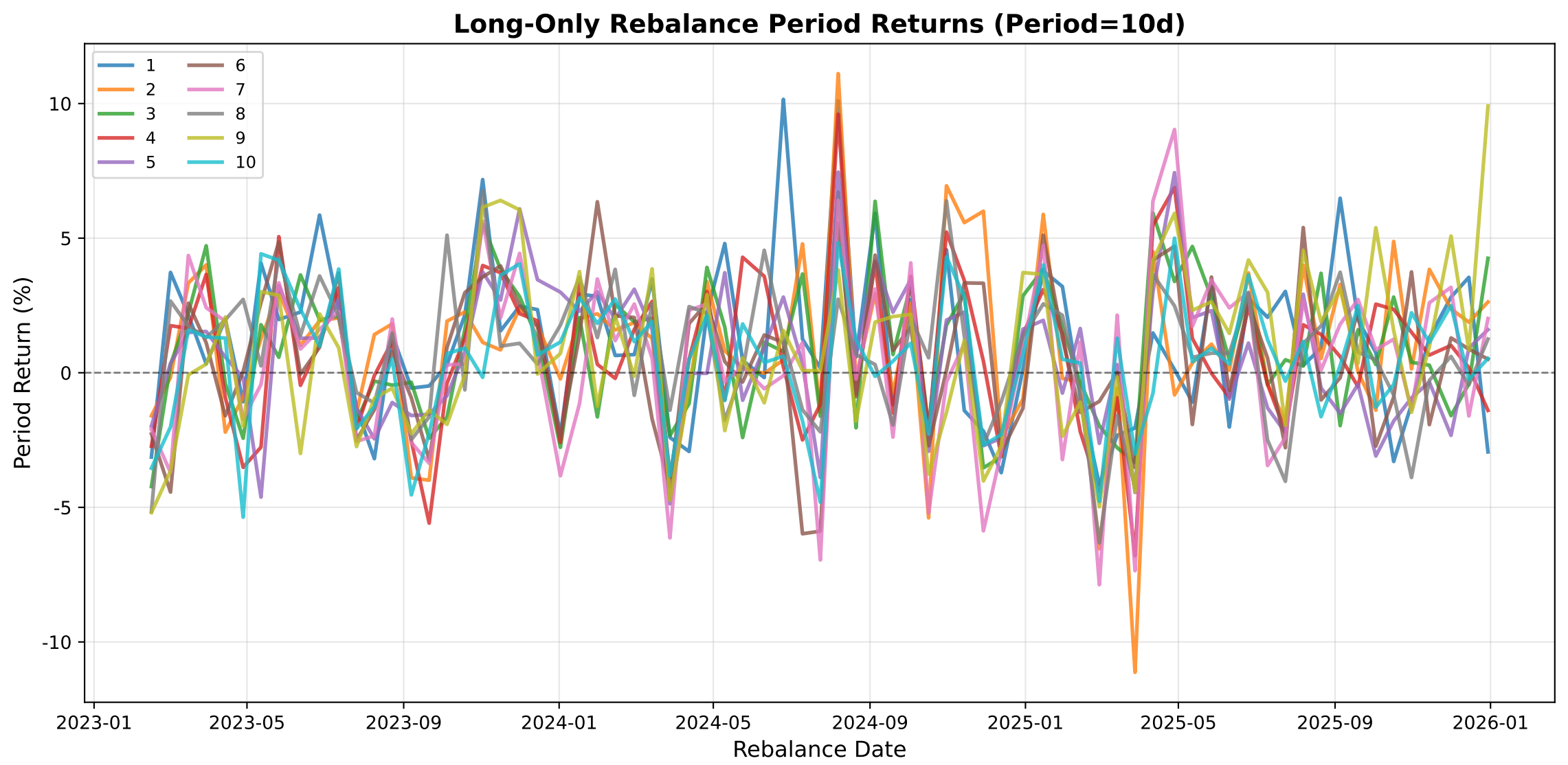
Long-Only Rebalance Period Returns (Period=10d)
1
2
3
4
5
6
7
8
9
10
10
5
0
-5
-10
Period Return (%)
2023-01
2023-05
2023-09
2024-01
2024-05
2024-09
2025-01
2025-05
2025-09
2026-01
Rebalance Date