Single Factor Test Report

Factor: alpha002

Rebalance Periods: 1, 5, 10 days

Generated: 2026-02-27 01:41:29

Report Contents:

1. IC Analysis
2. Long-Short Backtest
3. Long-Only Backtest
4. Short-Only Backtest

IC Statistics

Metric	Period_1	Period_5	Period_10
Mean	0.0029	0.0035	0.0117
Std	0.1164	0.1121	0.1092
IR	0.0249	0.0316	0.1075
Skew	-0.0026	0.1627	-0.3231
Kurtosis	-0.1466	0.2476	-0.5604
t_value	0.6843	0.3872	0.9307
p_value	0.494025	0.699196	0.355023
Win_Rate	0.5256	0.4834	0.5467
IC>0.02	0.4534	0.3974	0.4933

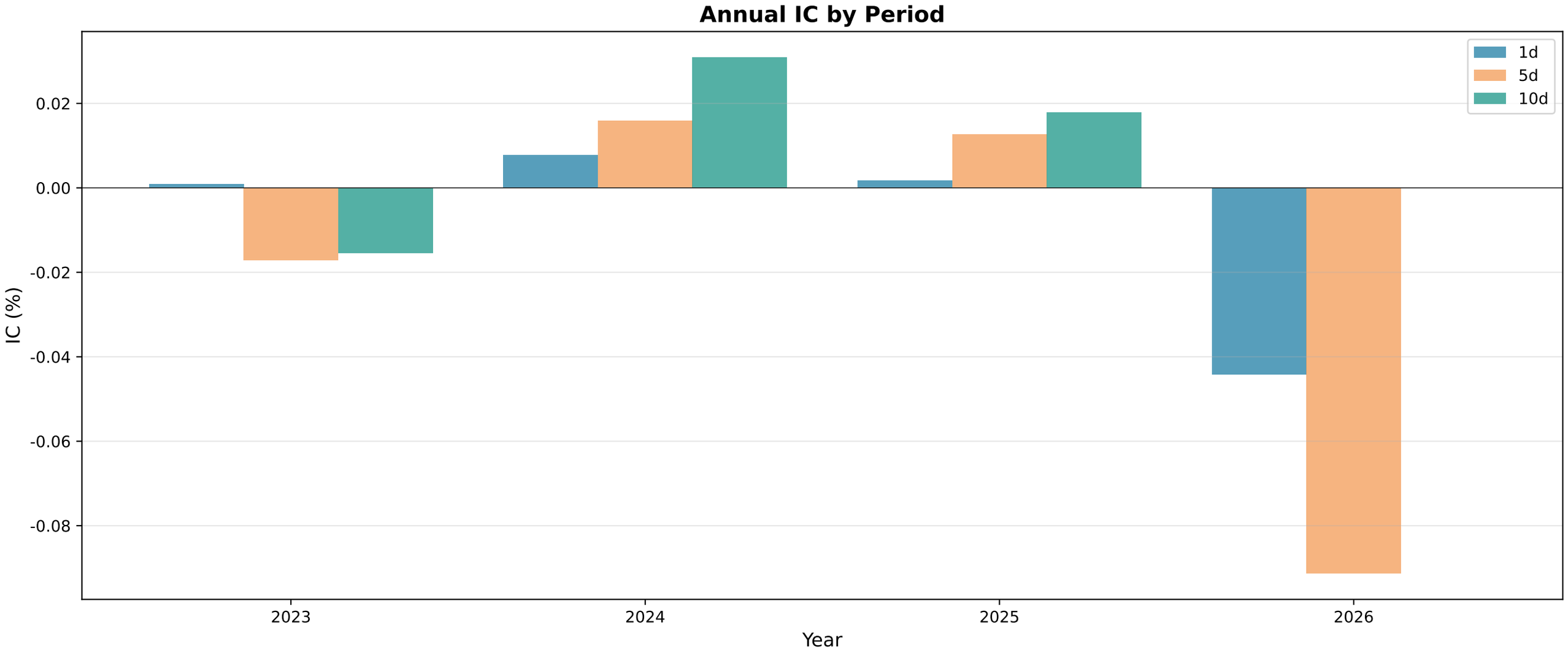
Annual IC by Period
1d
5d
10d
0.02
0.00
-0.02
-0.04
-0.06
-0.08
IC (%)
2023
2024
2025
2026
Year

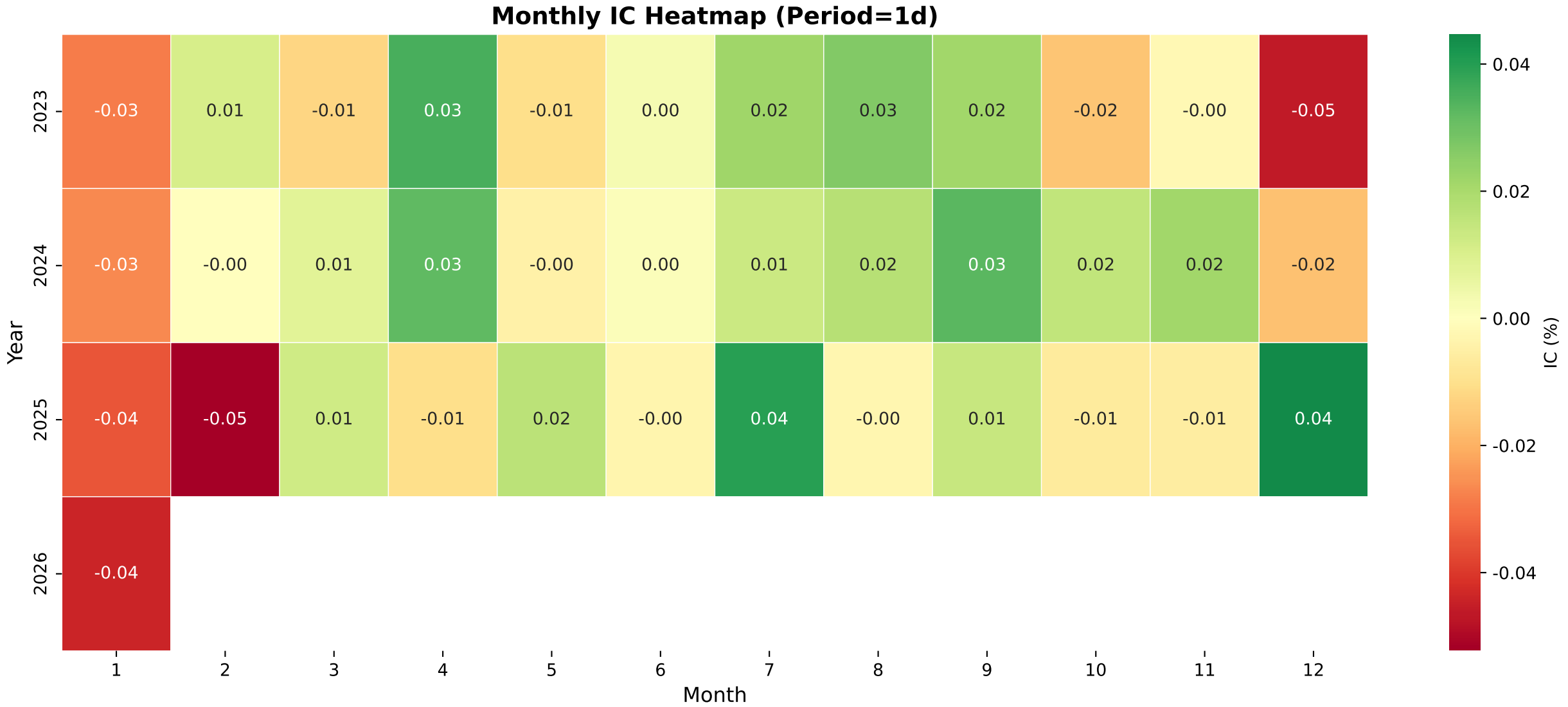
Monthly IC Heatmap (Period=1d)
Year
2023
2024
2025
2026
-0.03 0.01 -0.01 0.03 -0.01 0.00 0.02 0.03 0.02 -0.02 -0.00 -0.05
-0.03 -0.00 0.01 0.03 -0.00 0.00 0.01 0.02 0.03 0.02 0.02 -0.02
-0.04 -0.05 0.01 -0.01 0.02 -0.00 0.04 -0.00 0.01 -0.01 -0.01 0.04
-0.04
1 2 3 4 5 6 7 8 9 10 11 12
Month
0.04
0.02
0.00
-0.02
-0.04
IC (%)

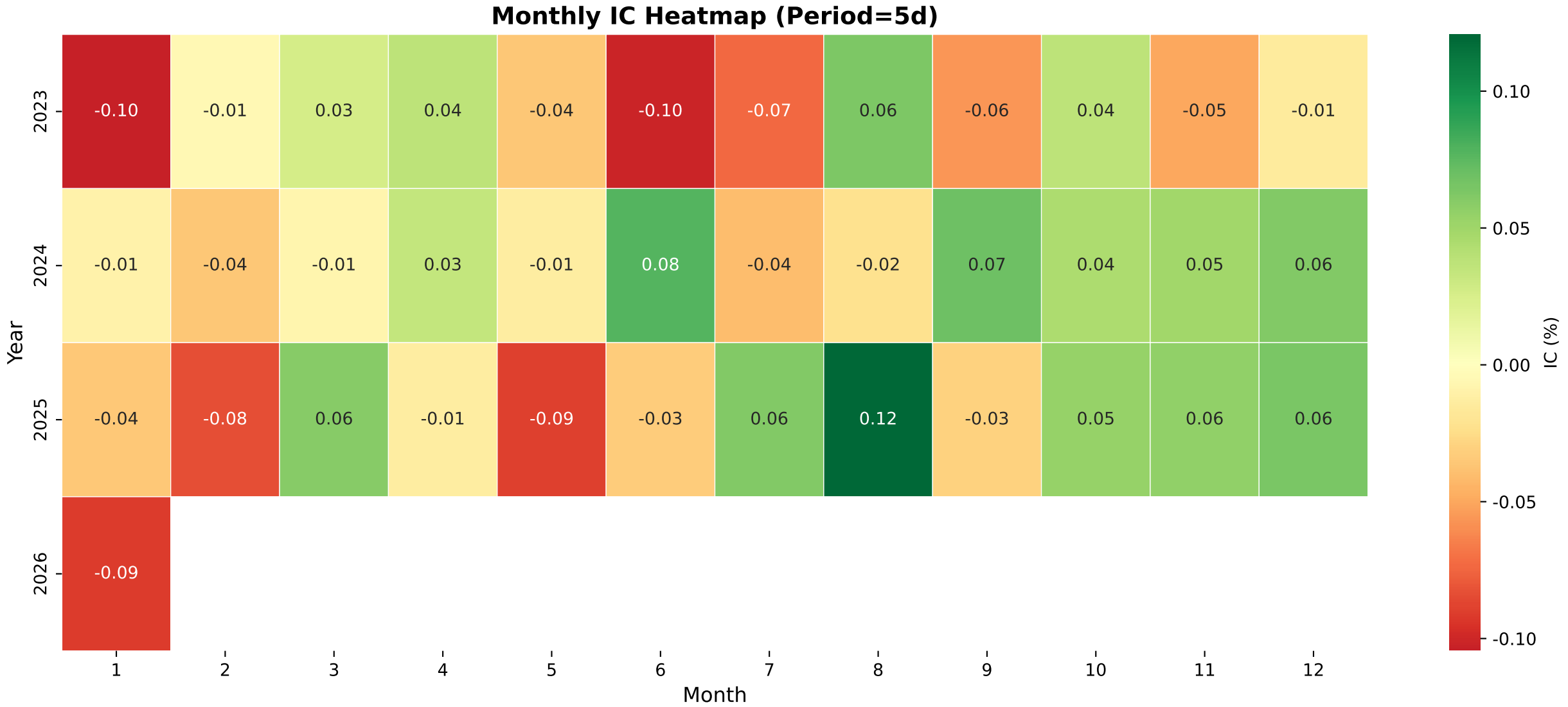
Monthly IC Heatmap (Period=5d)
Year
2023
2024
2025
2026
-0.10 -0.01 0.03 0.04 -0.04 -0.10 -0.07 0.06 -0.06 0.04 -0.05 -0.01
-0.01 -0.04 -0.01 0.03 -0.01 0.08 -0.04 -0.02 0.07 0.04 0.05 0.06
-0.04 -0.08 0.06 -0.01 -0.09 -0.03 0.06 0.12 -0.03 0.05 0.06 0.06
-0.09
1 2 3 4 5 6 7 8 9 10 11 12
Month
IC (%)
0.10
0.05
0.00
-0.05
-0.10

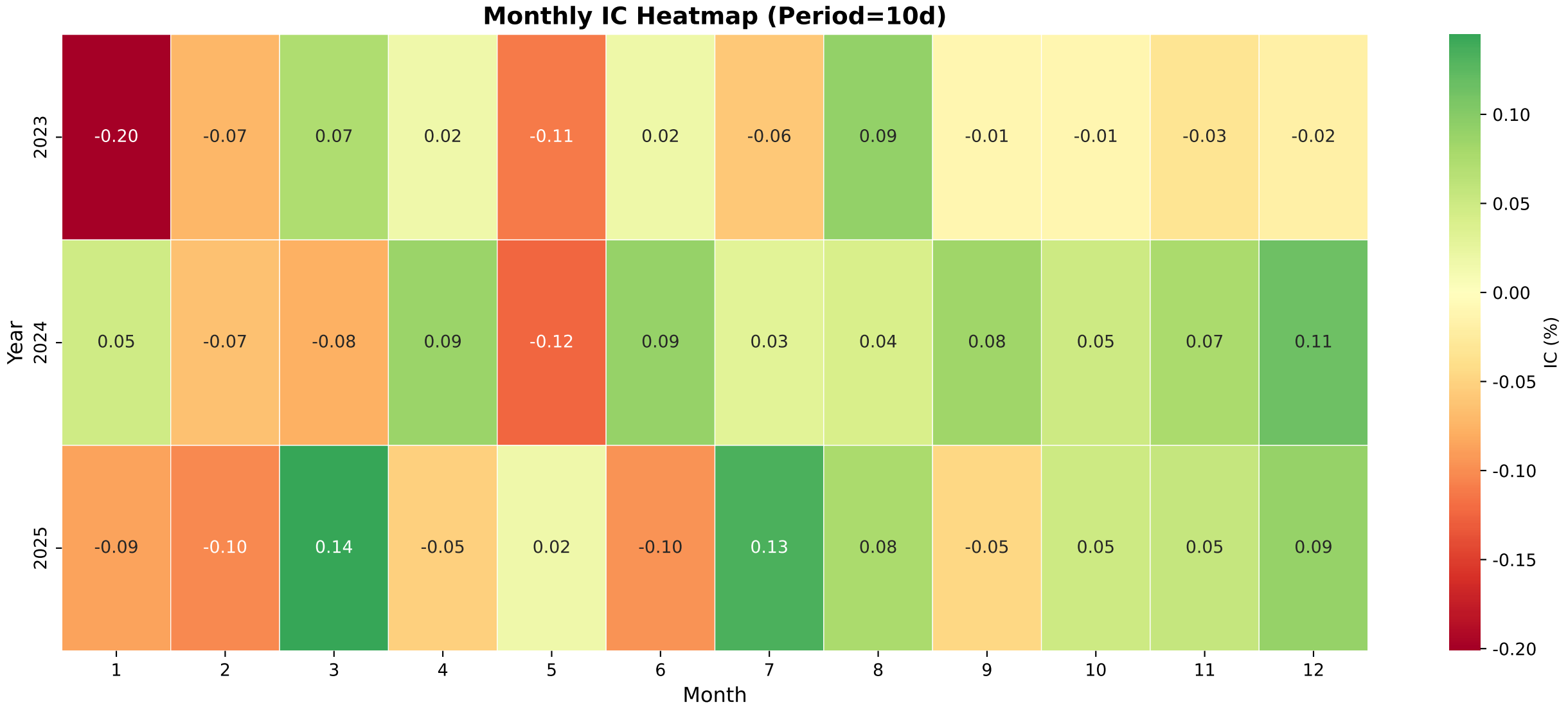
Monthly IC Heatmap (Period=10d)
Year
2023
2024
2025
-0.20 -0.07 0.07 0.02 -0.11 0.02 -0.06 0.09 -0.01 -0.01 -0.03 -0.02
0.05 -0.07 -0.08 0.09 -0.12 0.09 0.03 0.04 0.08 0.05 0.07 0.11
-0.09 -0.10 0.14 -0.05 0.02 -0.10 0.13 0.08 -0.05 0.05 0.05 0.09
1 2 3 4 5 6 7 8 9 10 11 12
Month
IC (%)
0.10
0.05
0.00
-0.05
-0.10
-0.15
-0.20

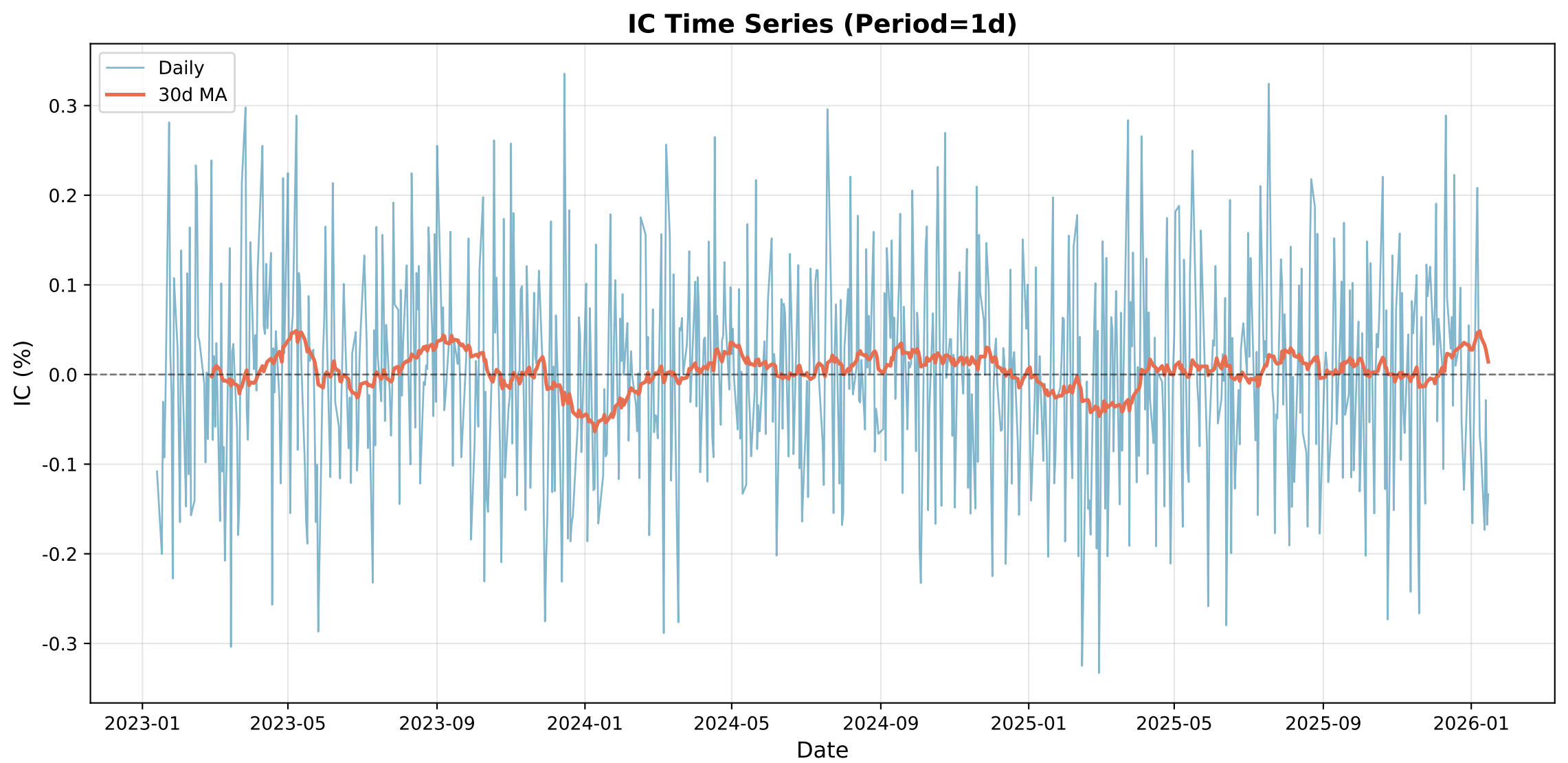
IC Time Series (Period=1d)
Daily
30d MA
IC (%)
0.3
0.2
0.1
0.0
-0.1
-0.2
-0.3
2023-01
2023-05
2023-09
2024-01
2024-05
2024-09
2025-01
2025-05
2025-09
2026-01
Date

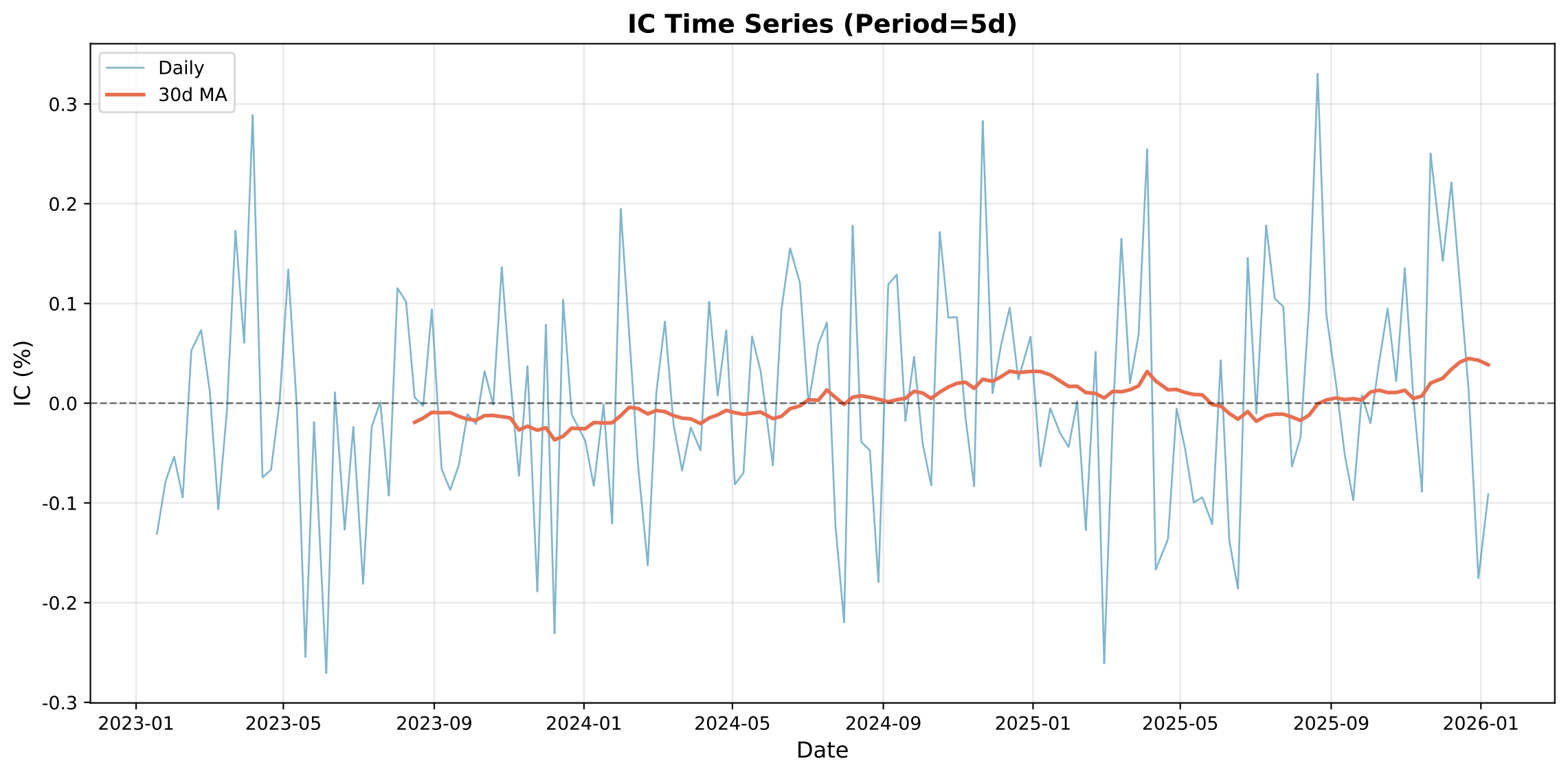
IC Time Series (Period=5d)
Daily
30d MA
IC (%)
0.3
0.2
0.1
0.0
-0.1
-0.2
-0.3
2023-01
2023-05
2023-09
2024-01
2024-05
2024-09
2025-01
2025-05
2025-09
2026-01
Date

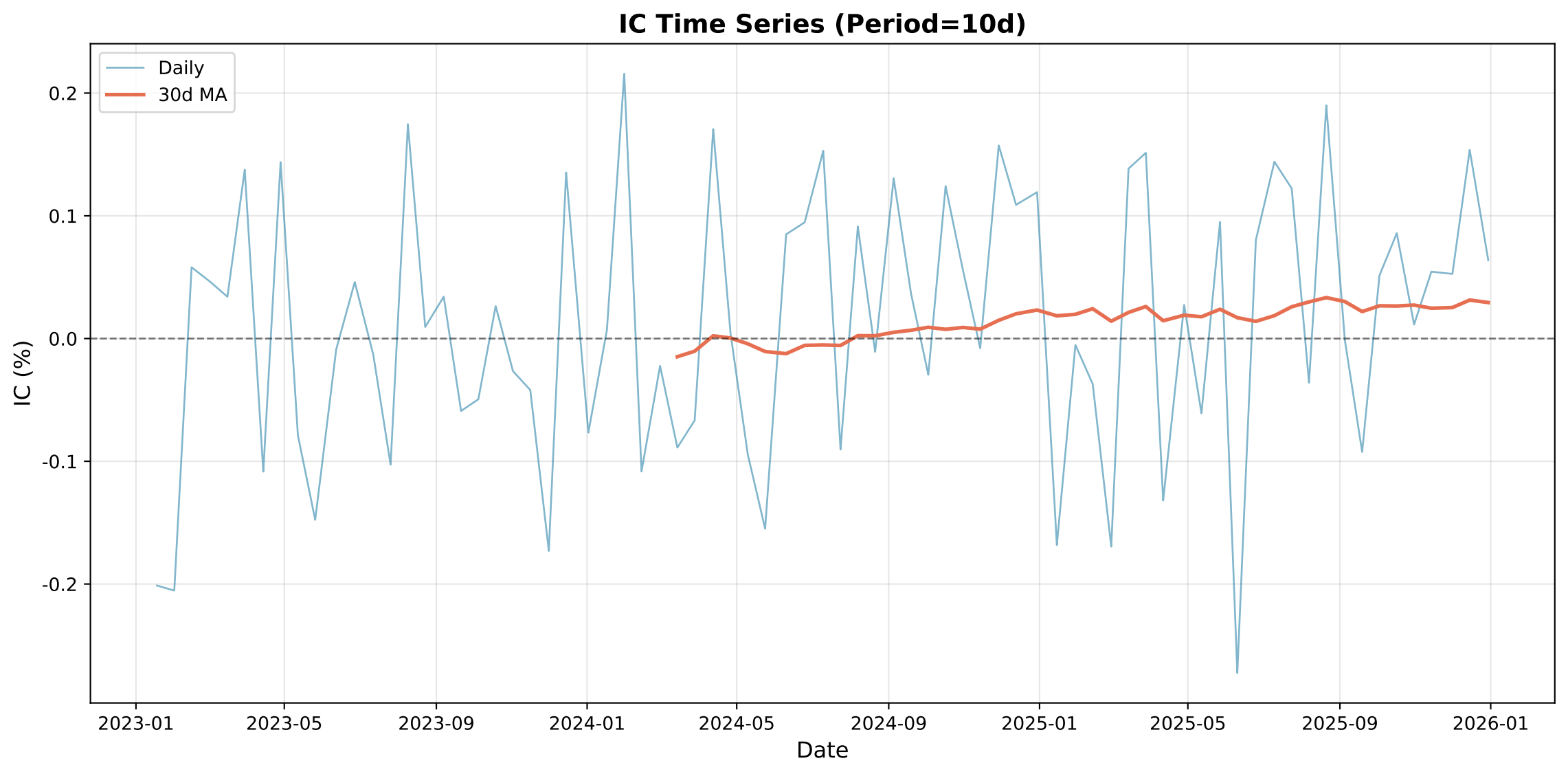
IC Time Series (Period=10d)
Daily
30d MA
0.2
0.1
0.0
-0.1
-0.2
IC (%)
2023-01
2023-05
2023-09
2024-01
2024-05
2024-09
2025-01
2025-05
2025-09
2026-01
Date

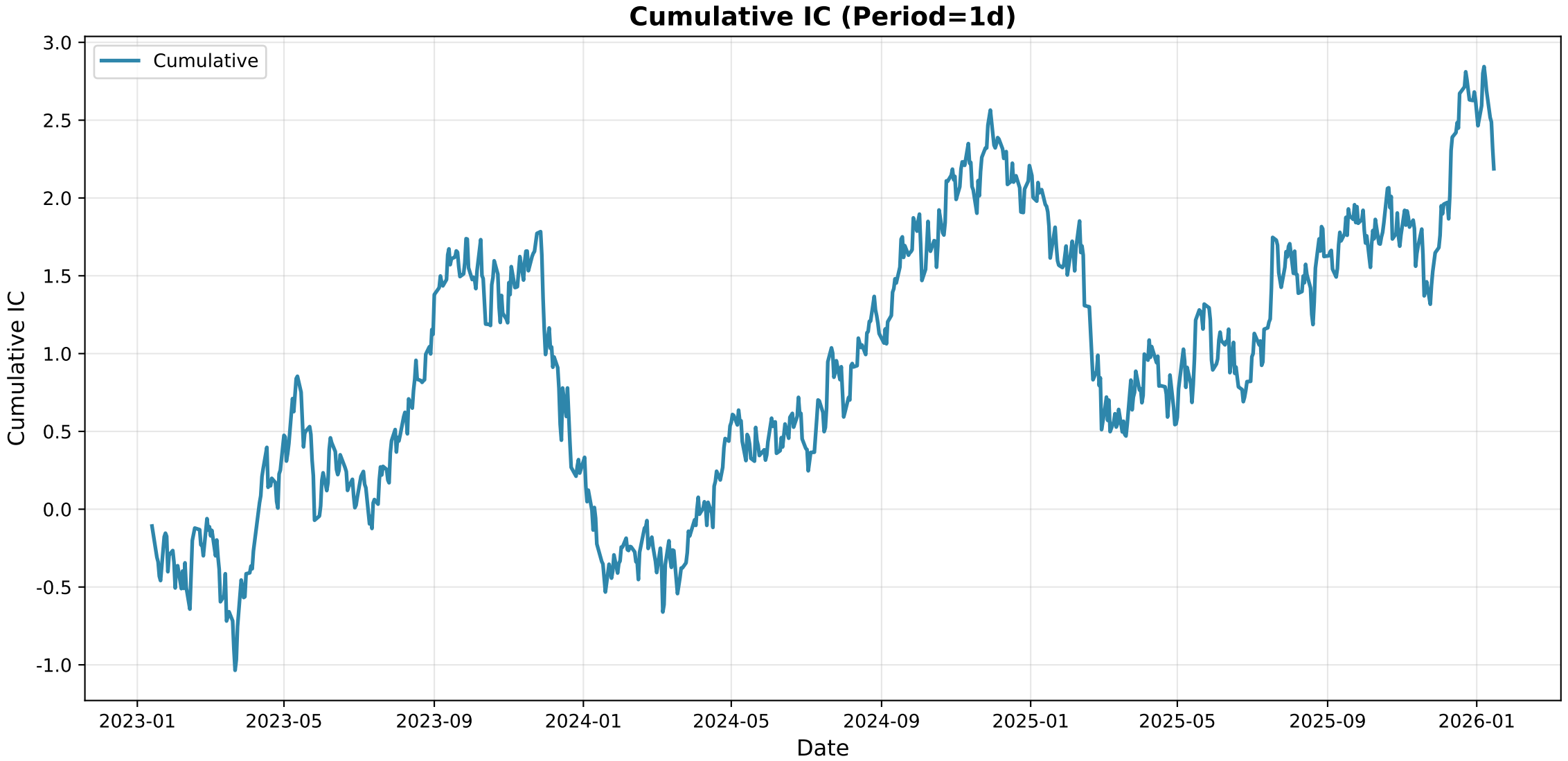
Cumulative IC (Period=1d)
Cumulative
Cumulative IC
3.0
2.5
2.0
1.5
1.0
0.5
0.0
-0.5
-1.0
2023-01
2023-05
2023-09
2024-01
2024-05
2024-09
2025-01
2025-05
2025-09
2026-01
Date

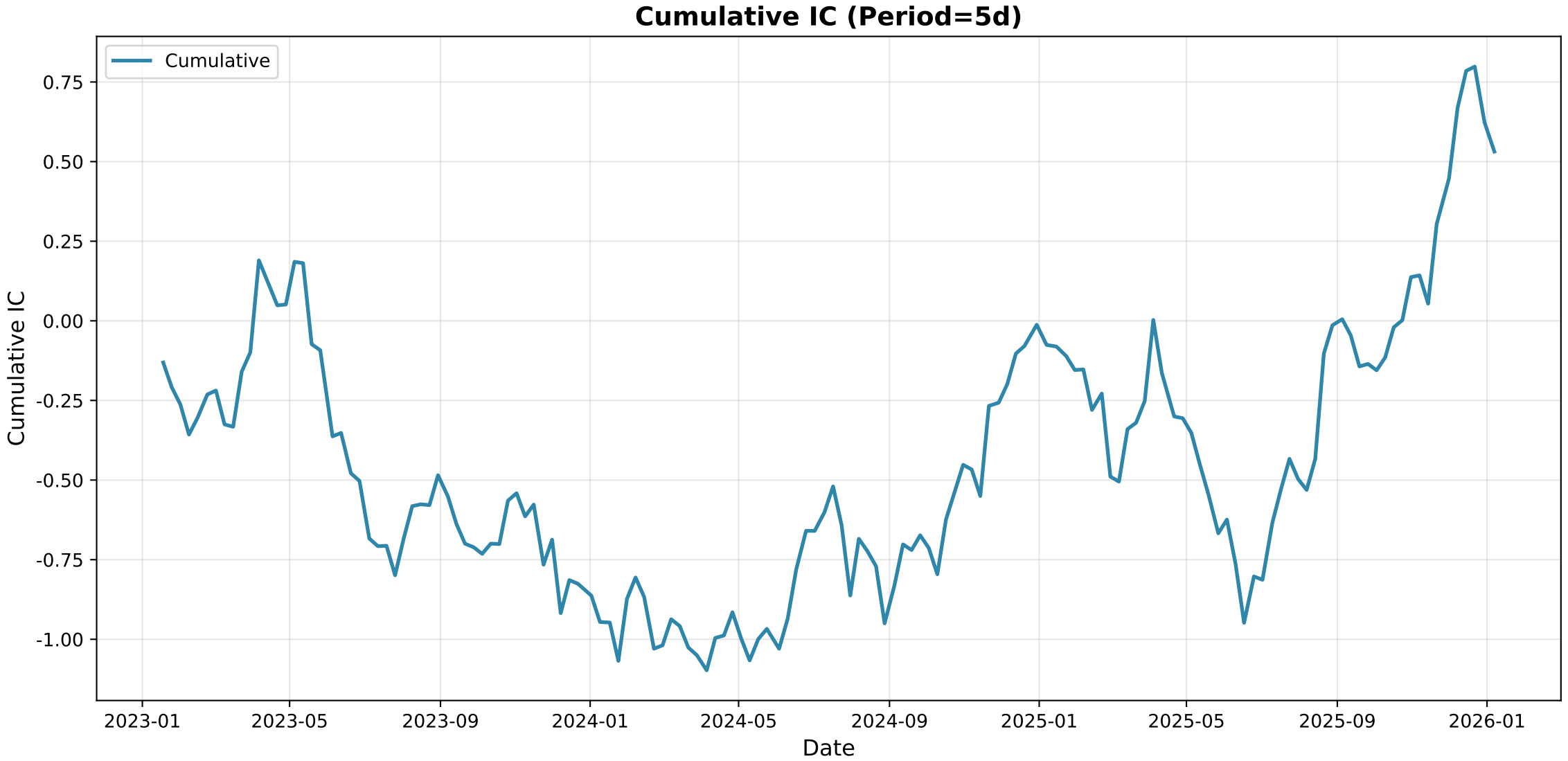
Cumulative IC (Period=5d)
Cumulative
Cumulative IC
0.75
0.50
0.25
0.00
-0.25
-0.50
-0.75
-1.00
2023-01
2023-05
2023-09
2024-01
2024-05
2024-09
2025-01
2025-05
2025-09
2026-01
Date

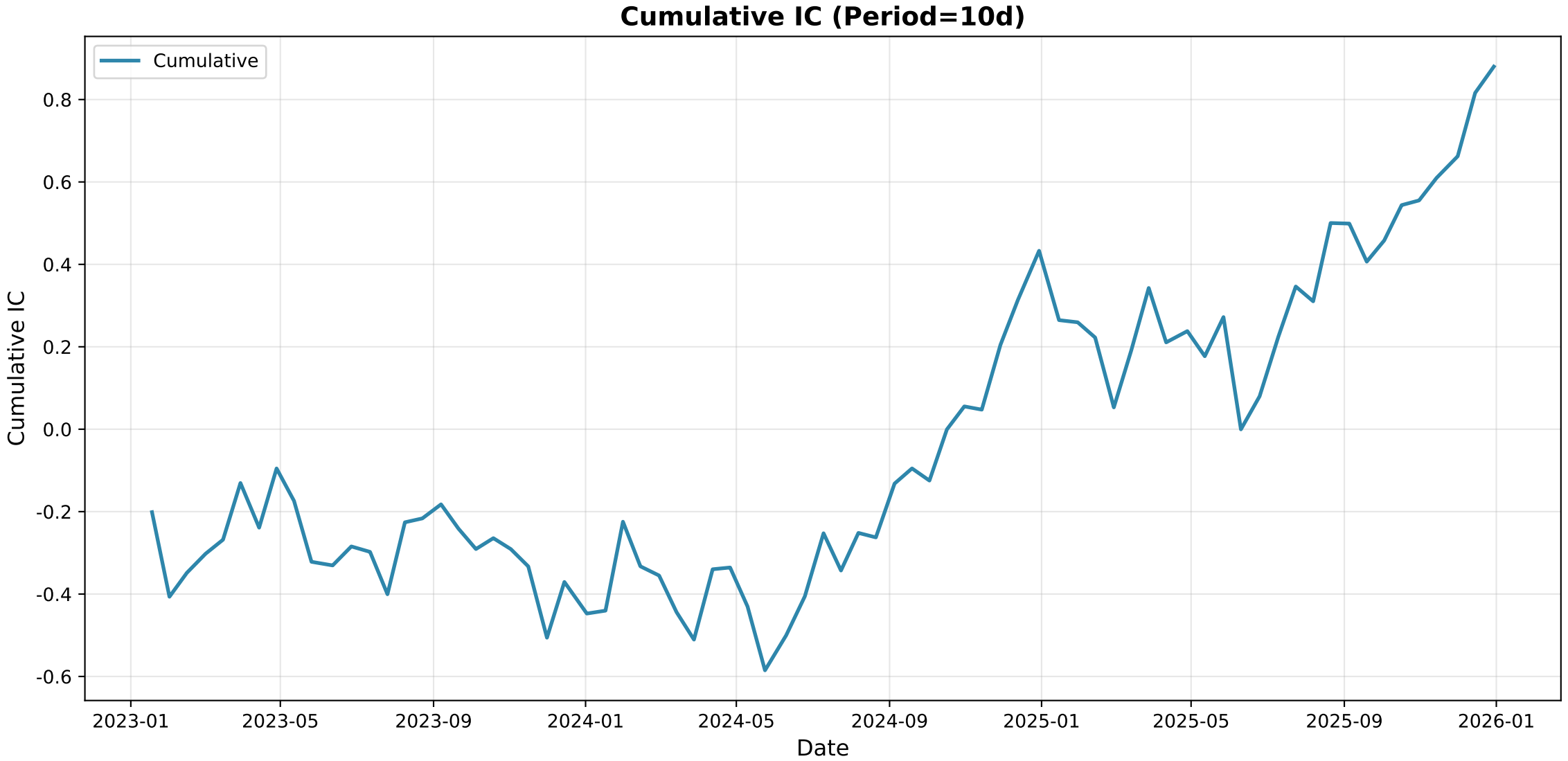
Cumulative IC (Period=10d)
Cumulative
Cumulative IC
0.8
0.6
0.4
0.2
0.0
-0.2
-0.4
-0.6
2023-01
2023-05
2023-09
2024-01
2024-05
2024-09
2025-01
2025-05
2025-09
2026-01
Date

Group IC Statistics

Metric	Period_1	Period_5	Period_10
Mean	0.0090	0.0031	0.0361
Std	0.3388	0.3258	0.3160
IR	0.0266	0.0095	0.1142
t_value	0.7342	0.1170	0.9892
p_value	0.463032	0.907029	0.325765
Win_Rate	0.5256	0.4702	0.5600

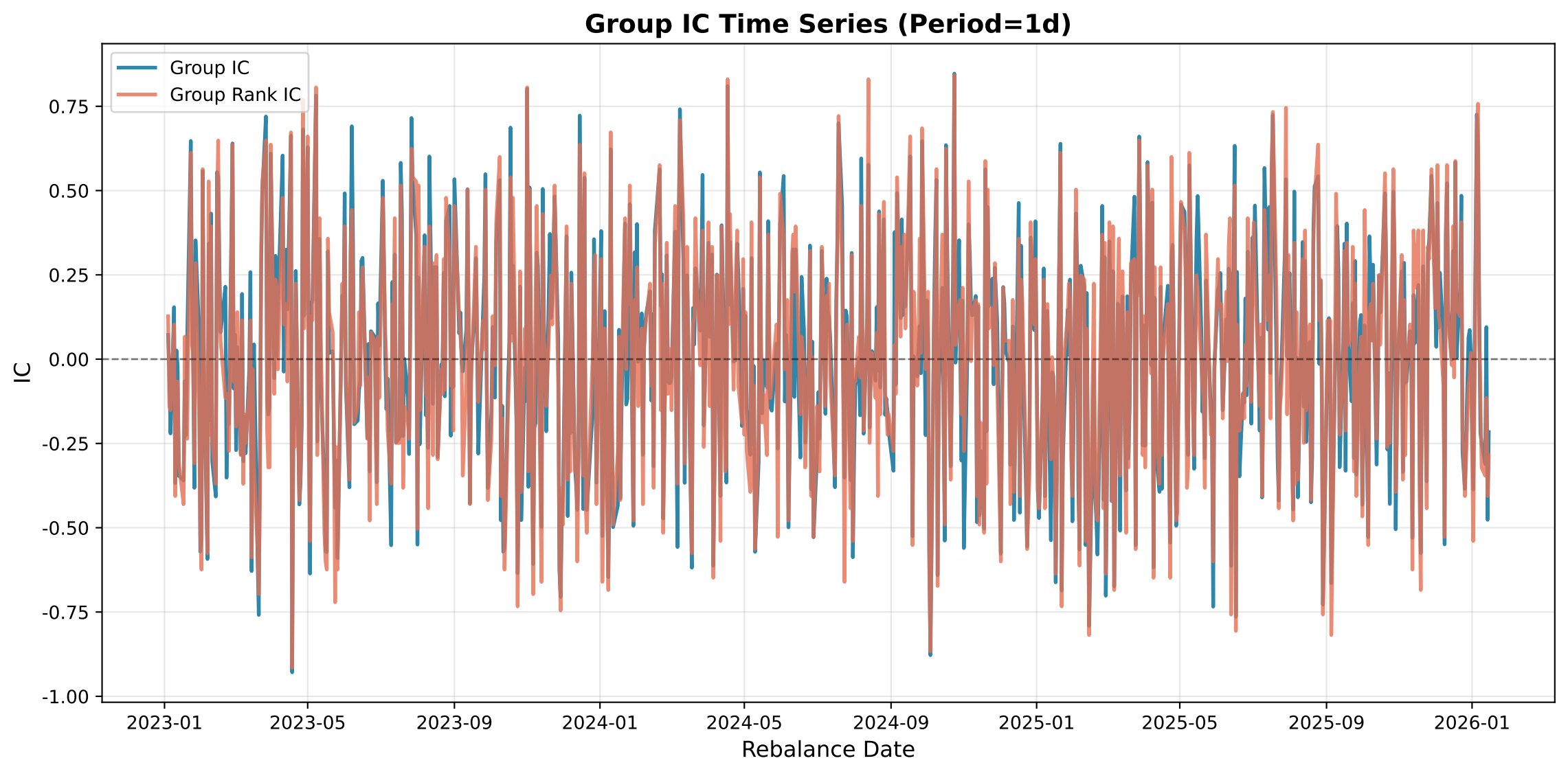
Group IC Time Series (Period=1d)
Group IC
Group Rank IC
IC
0.75
0.50
0.25
0.00
-0.25
-0.50
-0.75
-1.00
2023-01
2023-05
2023-09
2024-01
2024-05
2024-09
2025-01
2025-05
2025-09
2026-01
Rebalance Date

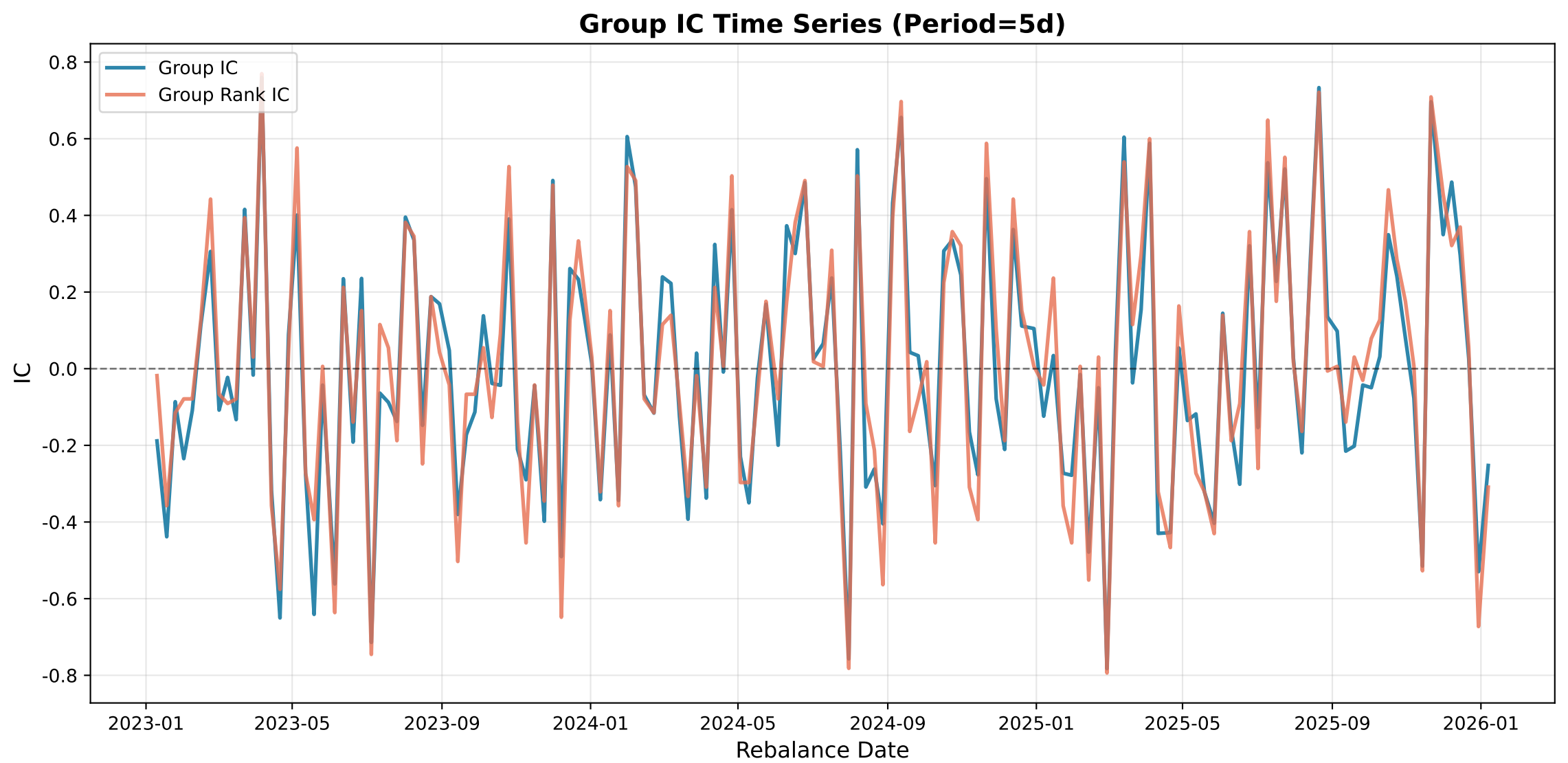
Group IC Time Series (Period=5d)
Group IC
Group Rank IC
IC
0.8
0.6
0.4
0.2
0.0
-0.2
-0.4
-0.6
-0.8
2023-01
2023-05
2023-09
2024-01
2024-05
2024-09
2025-01
2025-05
2025-09
2026-01
Rebalance Date

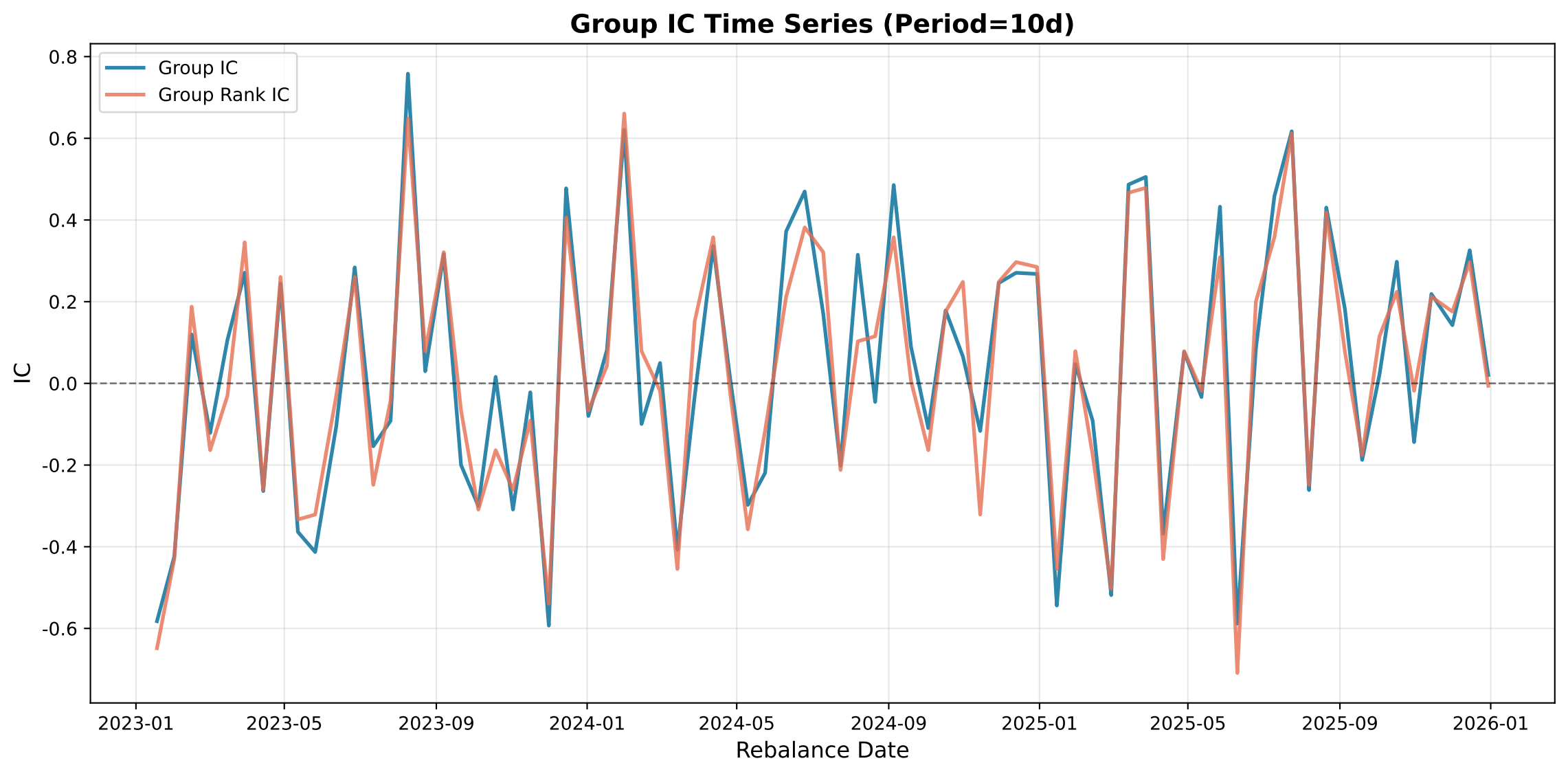
Group IC Time Series (Period=10d)
Group IC
Group Rank IC
IC
0.8
0.6
0.4
0.2
0.0
-0.2
-0.4
-0.6
2023-01
2023-05
2023-09
2024-01
2024-05
2024-09
2025-01
2025-05
2025-09
2026-01
Rebalance Date

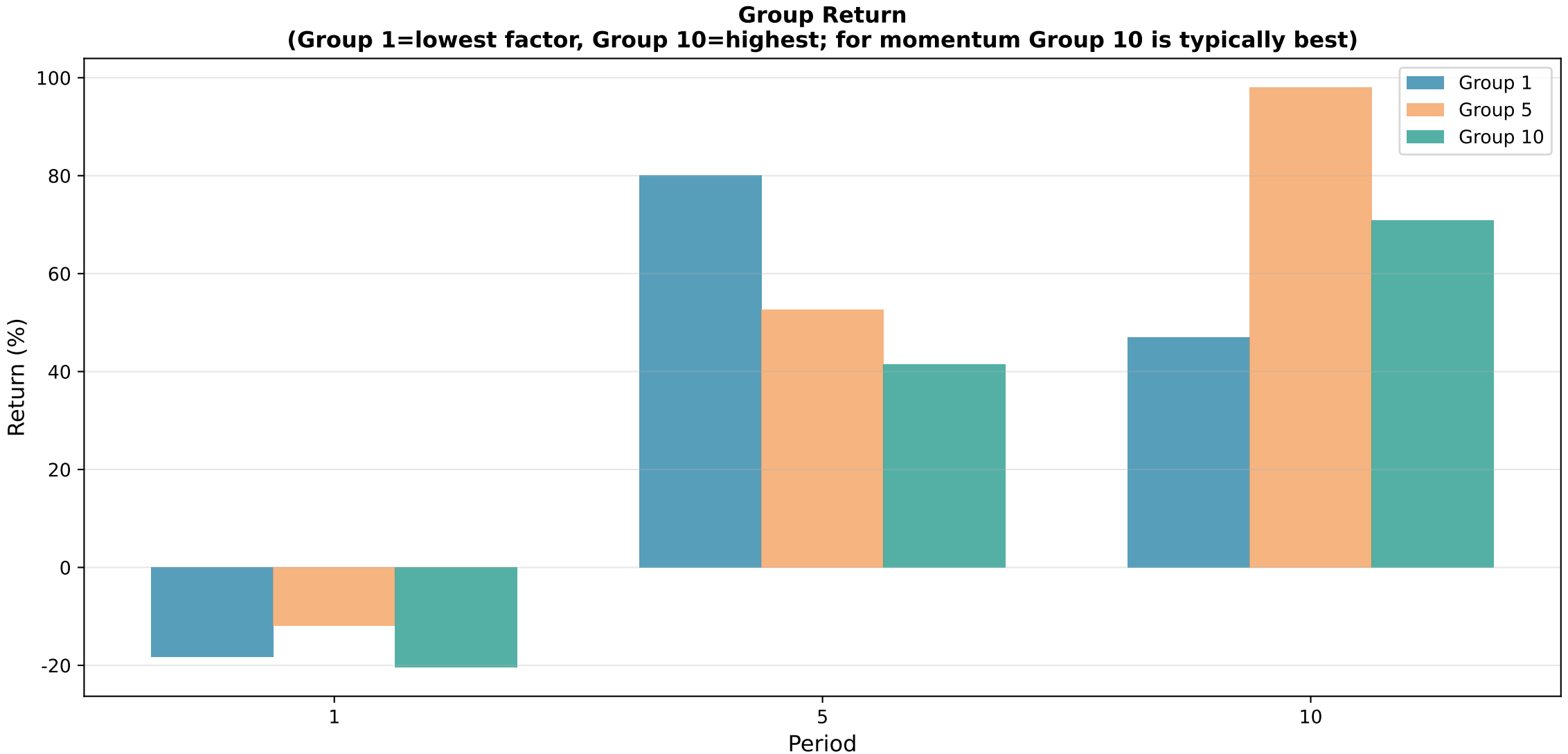
Group Return
(Group 1=lowest factor, Group 10=highest; for momentum Group 10 is typically best)
Group 1
Group 5
Group 10
Return (%)
100
80
60
40
20
0
-20
1
5
10
Period

Long-Only Performance by Group

Period	Group	AReturnRate	AVolatility	SharpeRatio	MaxDrawdown	WinningRatio	PnLRatio
Period_1	G1	-0.0584	0.1479	-0.4015	-0.2948	0.4901	0.9755
Period_1	G2	-0.0591	0.1599	-0.4950	-0.2758	0.4796	1.0258
Period_1	G3	-0.0916	0.1563	-0.7141	-0.3244	0.4770	0.9972
Period_1	G4	0.0061	0.1518	-0.0913	-0.2792	0.5112	0.9701
Period_1	G5	-0.0385	0.1575	-0.3714	-0.2640	0.4928	0.9964
Period_1	G6	-0.0706	0.1559	-0.5809	-0.3090	0.4875	0.9739
Period_1	G7	-0.0944	0.1649	-0.6935	-0.4362	0.4849	0.9634
Period_1	G8	-0.0649	0.1624	-0.5227	-0.3068	0.4941	0.9594
Period_1	G9	-0.0561	0.1569	-0.4849	-0.3020	0.4967	0.9609
Period_1	G10	-0.0686	0.1458	-0.6078	-0.2674	0.4941	0.9474
Period_10	G1	1.9637	0.4697	4.1381	-0.1484	0.5733	1.1980
Period_10	G2	1.3377	0.4587	2.8728	-0.1220	0.5867	1.0898
Period_10	G3	3.1549	0.4032	7.7741	-0.1170	0.6267	1.1820
Period_10	G4	2.9085	0.4653	6.2081	-0.1171	0.6667	0.8735
Period_10	G5	8.0439	0.4901	16.3727	-0.1858	0.6933	1.0156
Period_10	G6	7.1093	0.4306	16.4622	-0.0875	0.6400	1.4340
Period_10	G7	1.0154	0.4620	2.1548	-0.1354	0.5333	1.2226
Period_10	G8	0.9203	0.4155	2.1665	-0.1615	0.6400	0.7779
Period_10	G9	4.8525	0.4067	11.8836	-0.1121	0.6267	1.2889
Period_10	G10	4.6999	0.3740	12.5129	-0.1029	0.7067	0.8989
Period_5	G1	1.5113	0.3354	4.4466	-0.1607	0.5828	1.2180
Period_5	G2	0.8149	0.3294	2.4127	-0.1869	0.5563	1.1037
Period_5	G3	0.3441	0.3038	1.0668	-0.1669	0.5430	0.9908
Period_5	G4	1.3764	0.3145	4.3134	-0.1120	0.5563	1.2912
Period_5	G5	1.0668	0.3631	2.8829	-0.2017	0.5960	0.9641
Period_5	G6	1.6446	0.3435	4.7293	-0.1498	0.5828	1.1882
Period_5	G7	0.0214	0.3411	0.0042	-0.1605	0.5497	0.8526
Period_5	G8	0.8716	0.3581	2.3784	-0.2048	0.5298	1.2109
Period_5	G9	1.6710	0.3544	4.6590	-0.1930	0.5563	1.2956
Period_5	G10	0.8302	0.3048	2.6581	-0.1432	0.5762	1.0483

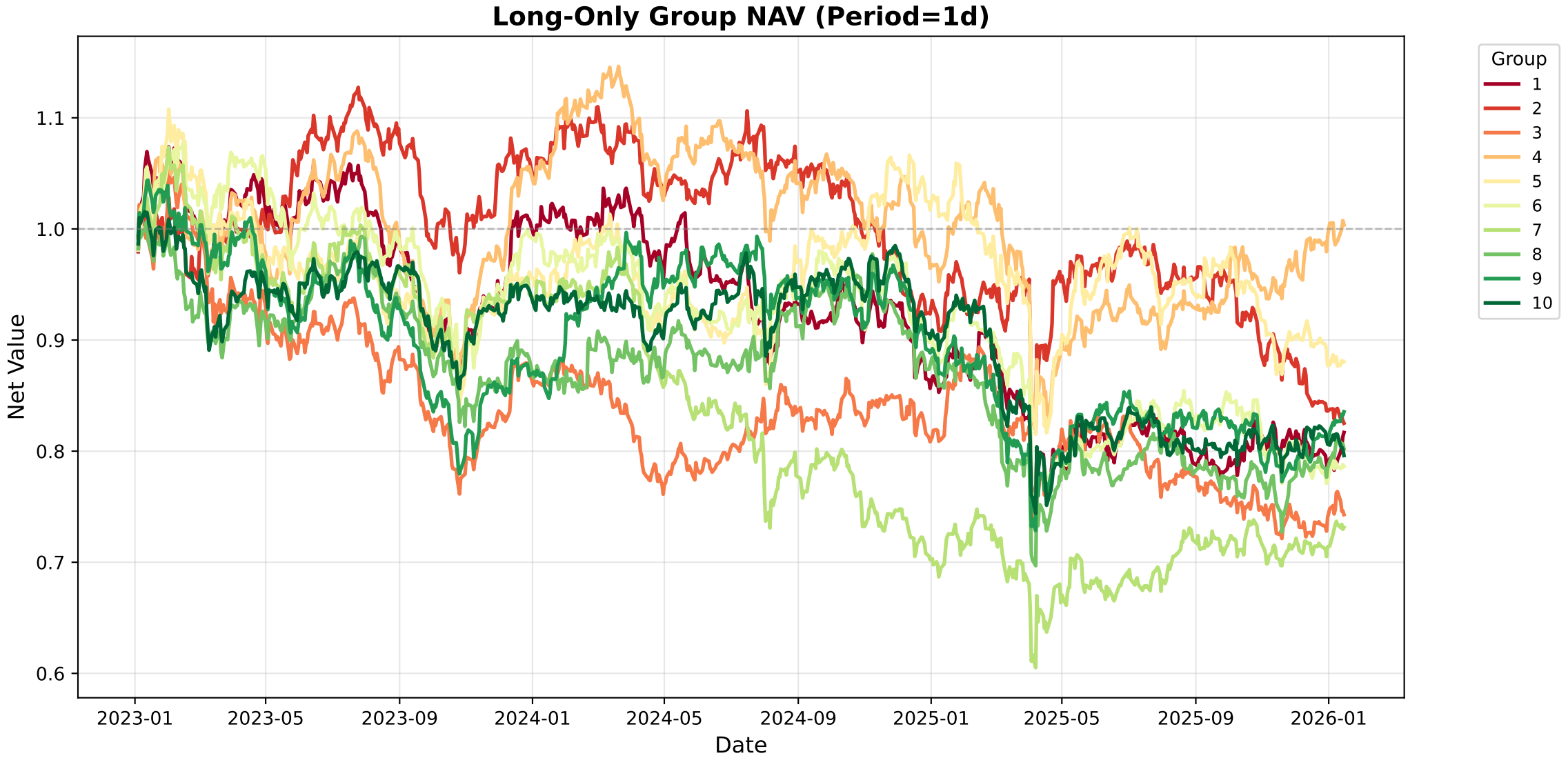
Long-Only Group NAV (Period=1d)
Net Value
1.1
1.0
0.9
0.8
0.7
0.6
2023-01
2023-05
2023-09
2024-01
2024-05
2024-09
2025-01
2025-05
2025-09
2026-01
Date
Group
1
2
3
4
5
6
7
8
9
10

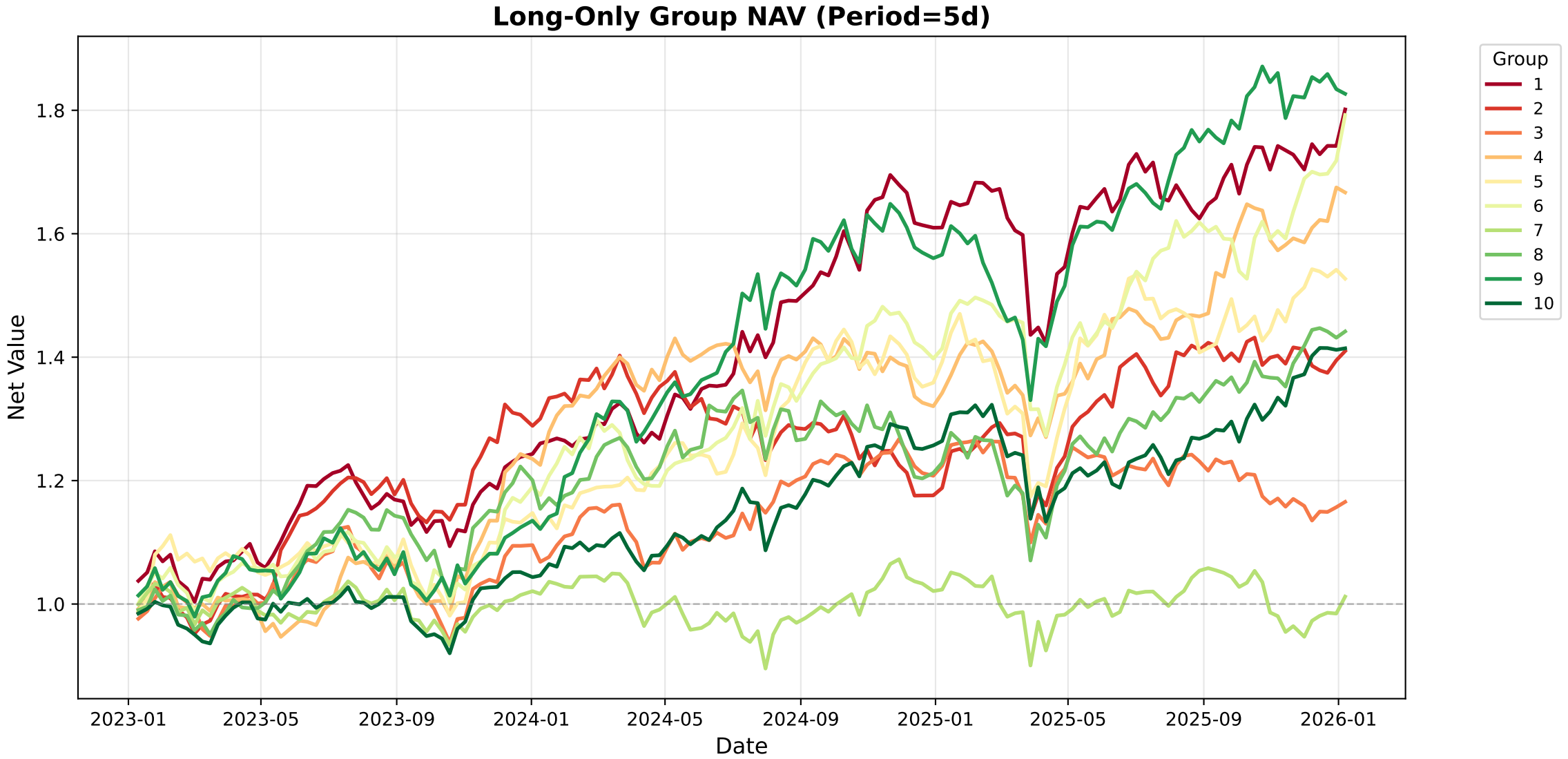
Long-Only Group NAV (Period=5d)
Net Value
1.8
1.6
1.4
1.2
1.0
2023-01
2023-05
2023-09
2024-01
2024-05
2024-09
2025-01
2025-05
2025-09
2026-01
Date
Group
1
2
3
4
5
6
7
8
9
10

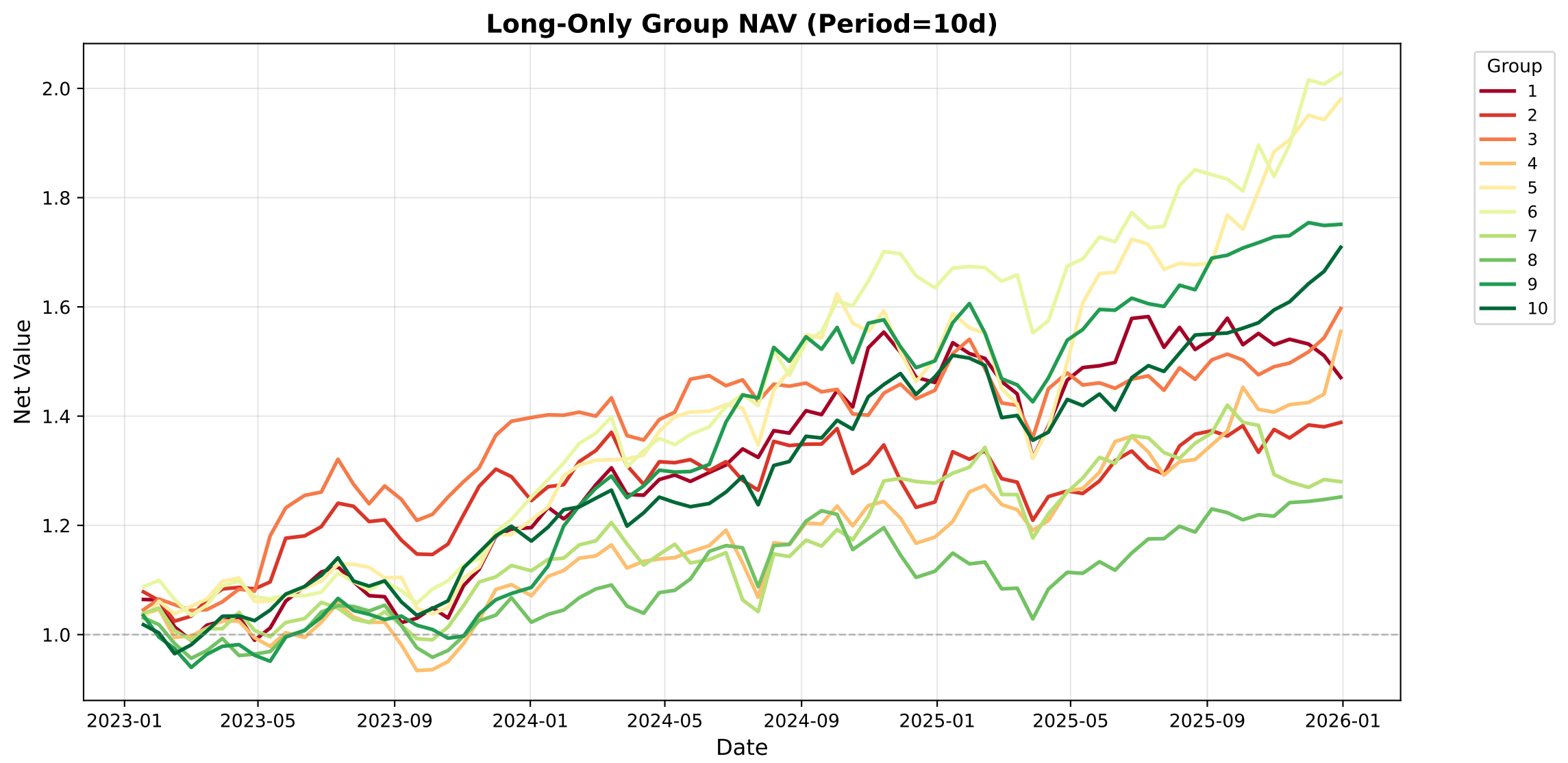
Long-Only Group NAV (Period=10d)
Net Value
Date
2.0
1.8
1.6
1.4
1.2
1.0
2023-01
2023-05
2023-09
2024-01
2024-05
2024-09
2025-01
2025-05
2025-09
2026-01
Group
1
2
3
4
5
6
7
8
9
10

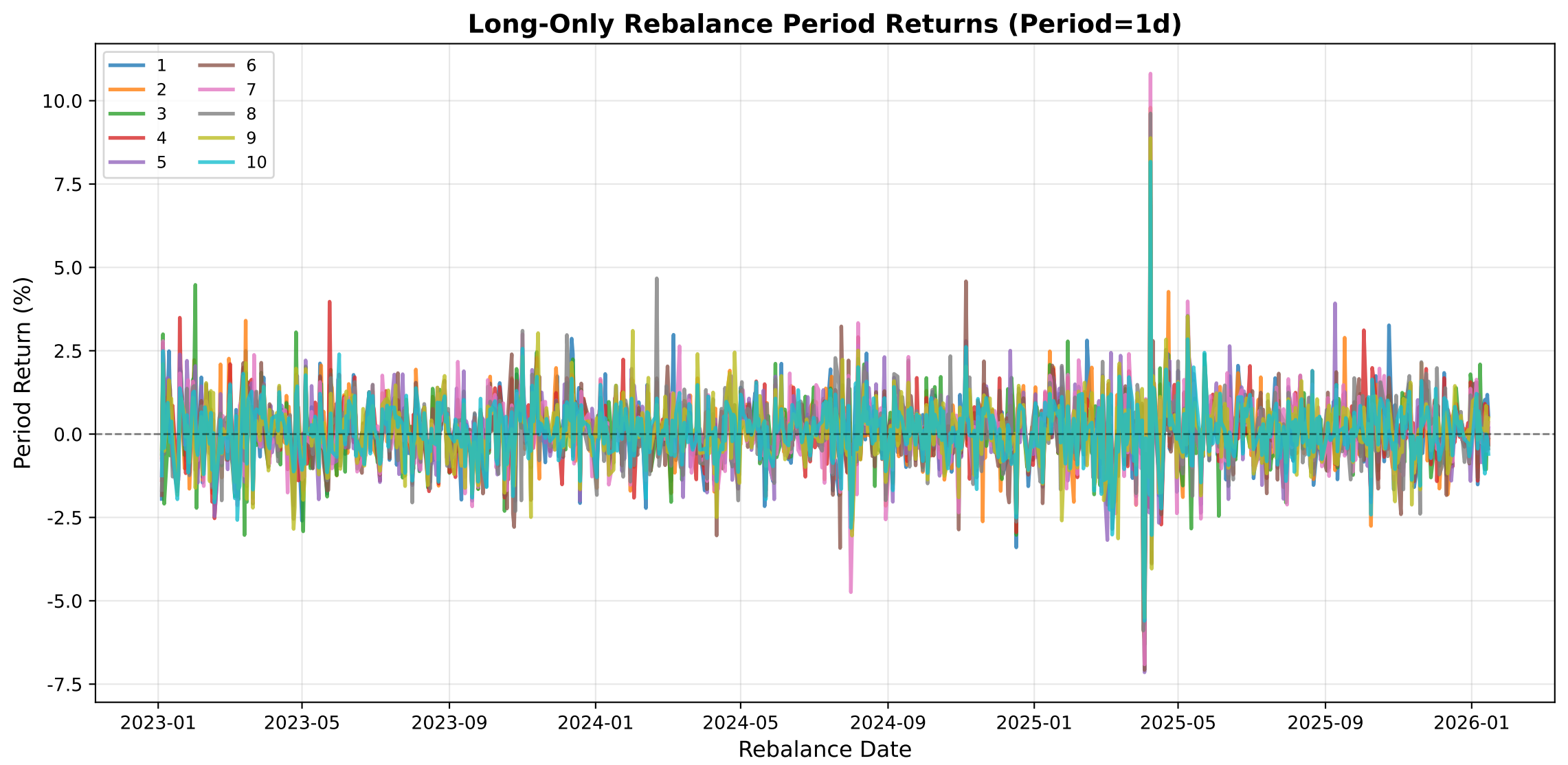
Long-Only Rebalance Period Returns (Period=1d)
1
2
3
4
5
6
7
8
9
10
10.0
7.5
5.0
2.5
0.0
-2.5
-5.0
-7.5
Period Return (%)
2023-01
2023-05
2023-09
2024-01
2024-05
2024-09
2025-01
2025-05
2025-09
2026-01
Rebalance Date

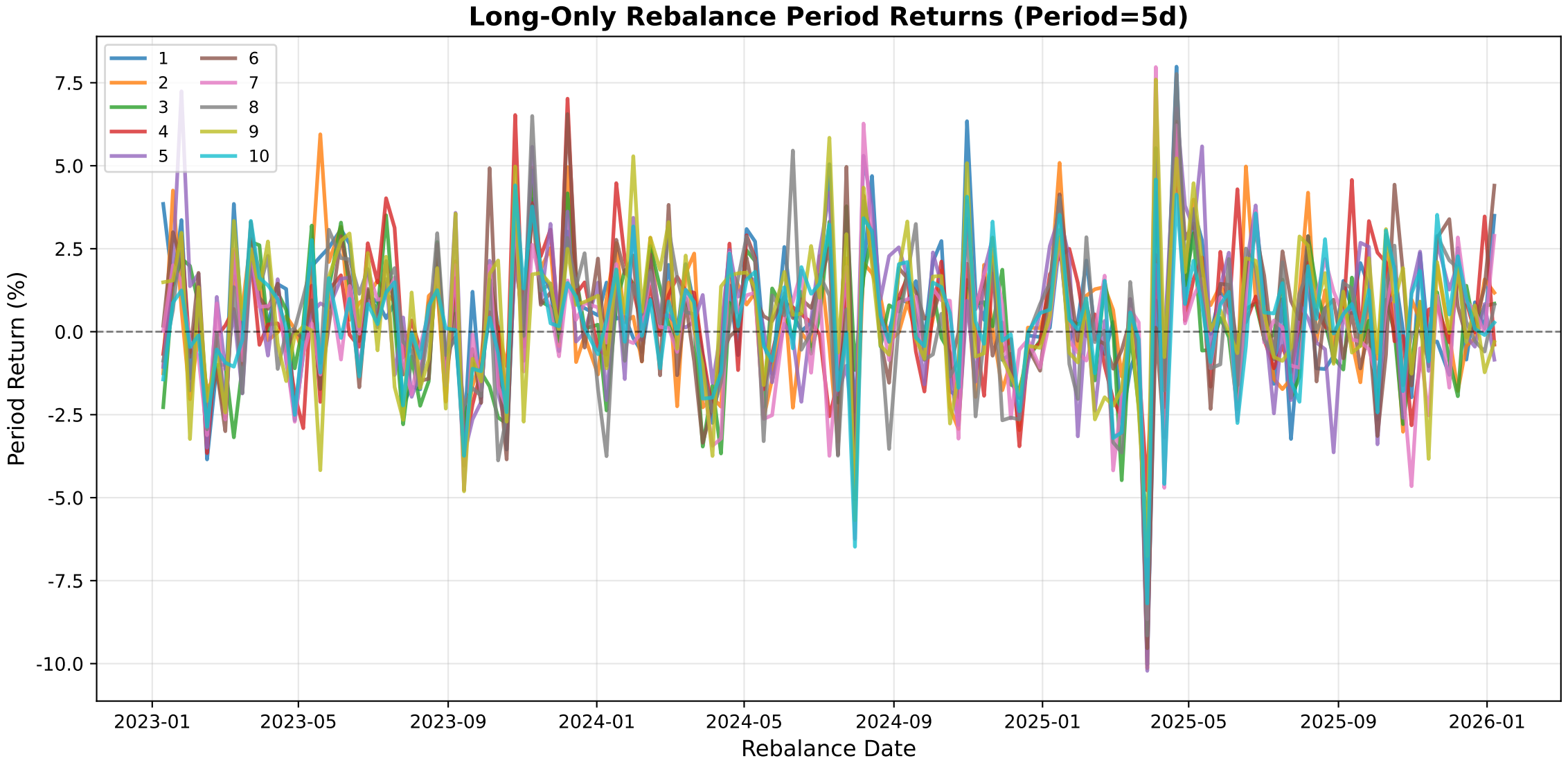
Long-Only Rebalance Period Returns (Period=5d)
1
2
3
4
5
6
7
8
9
10
7.5
5.0
2.5
0.0
-2.5
-5.0
-7.5
-10.0
Period Return (%)
2023-01
2023-05
2023-09
2024-01
2024-05
2024-09
2025-01
2025-05
2025-09
2026-01
Rebalance Date

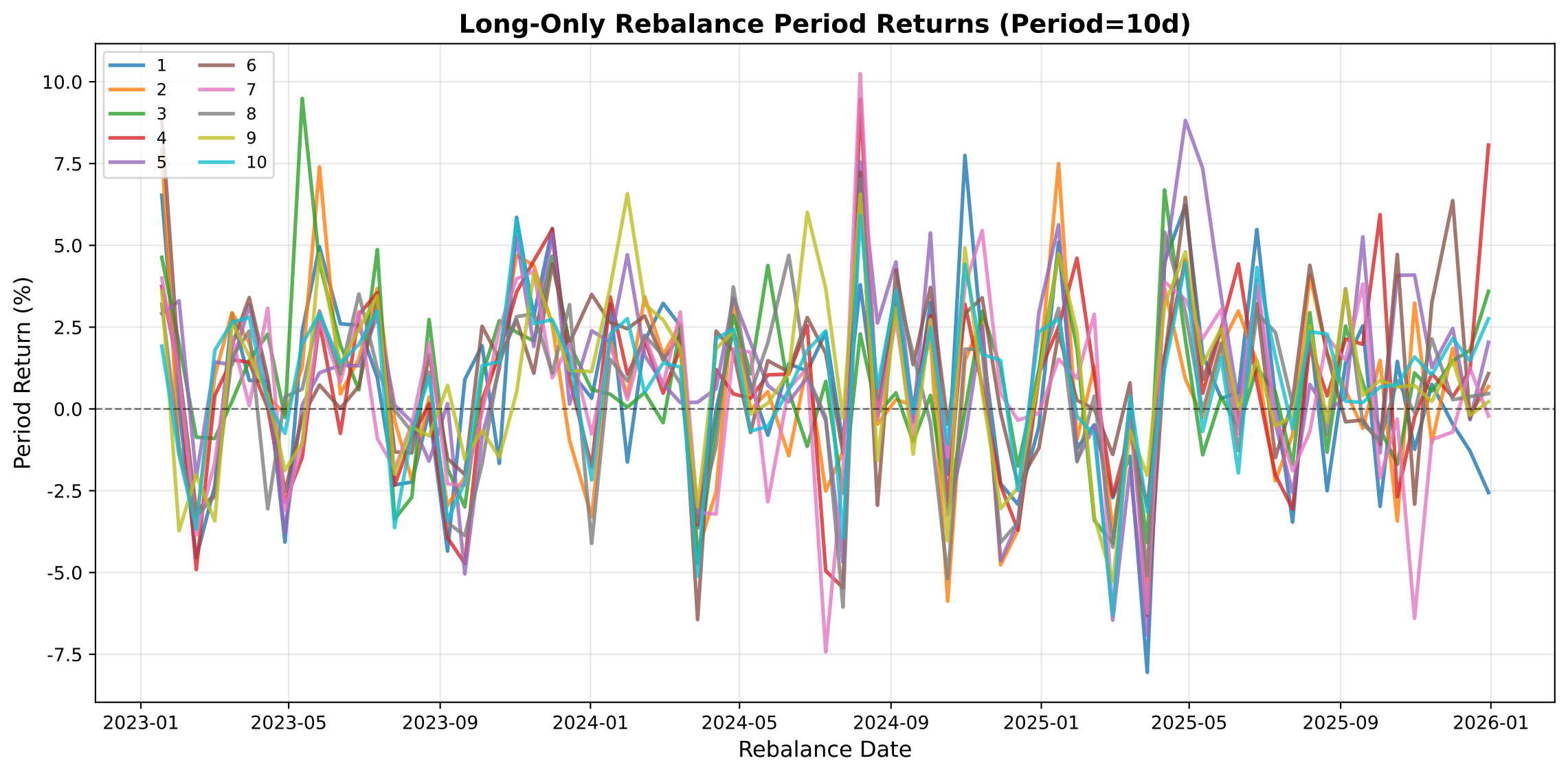
Long-Only Rebalance Period Returns (Period=10d)
1
2
3
4
5
6
7
8
9
10
10.0
7.5
5.0
2.5
0.0
-2.5
-5.0
-7.5
Period Return (%)
2023-01
2023-05
2023-09
2024-01
2024-05
2024-09
2025-01
2025-05
2025-09
2026-01
Rebalance Date