Single Factor Test Report

Factor: alpha003

Rebalance Periods: 1, 5, 10 days

Generated: 2026-02-27 01:41:40

Report Contents:

1. IC Analysis
2. Long-Short Backtest
3. Long-Only Backtest
4. Short-Only Backtest

IC Statistics

Metric	Period_1	Period_5	Period_10
Mean	0.0017	0.0037	-0.0024
Std	0.1144	0.1075	0.1103
IR	0.0144	0.0340	-0.0218
Skew	0.0727	-0.0647	0.0638
Kurtosis	-0.0824	-0.7421	-0.0204
t_value	0.3961	0.4167	-0.1889
p_value	0.692116	0.677526	0.850720
Win_Rate	0.4901	0.5166	0.5200
IC>0.02	0.4350	0.4570	0.4400

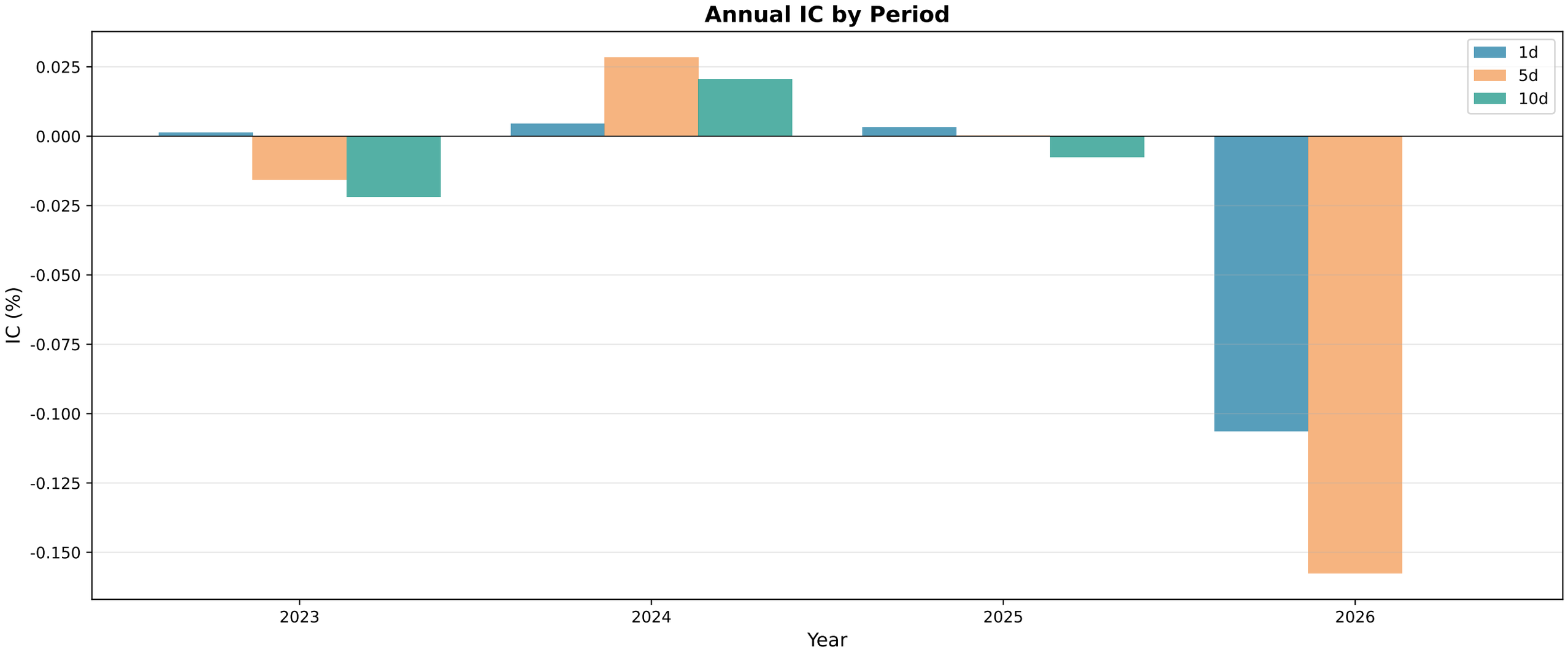
Annual IC by Period
1d
5d
10d
0.025
0.000
-0.025
-0.050
-0.075
-0.100
-0.125
-0.150
IC (%)
2023
2024
2025
2026
Year

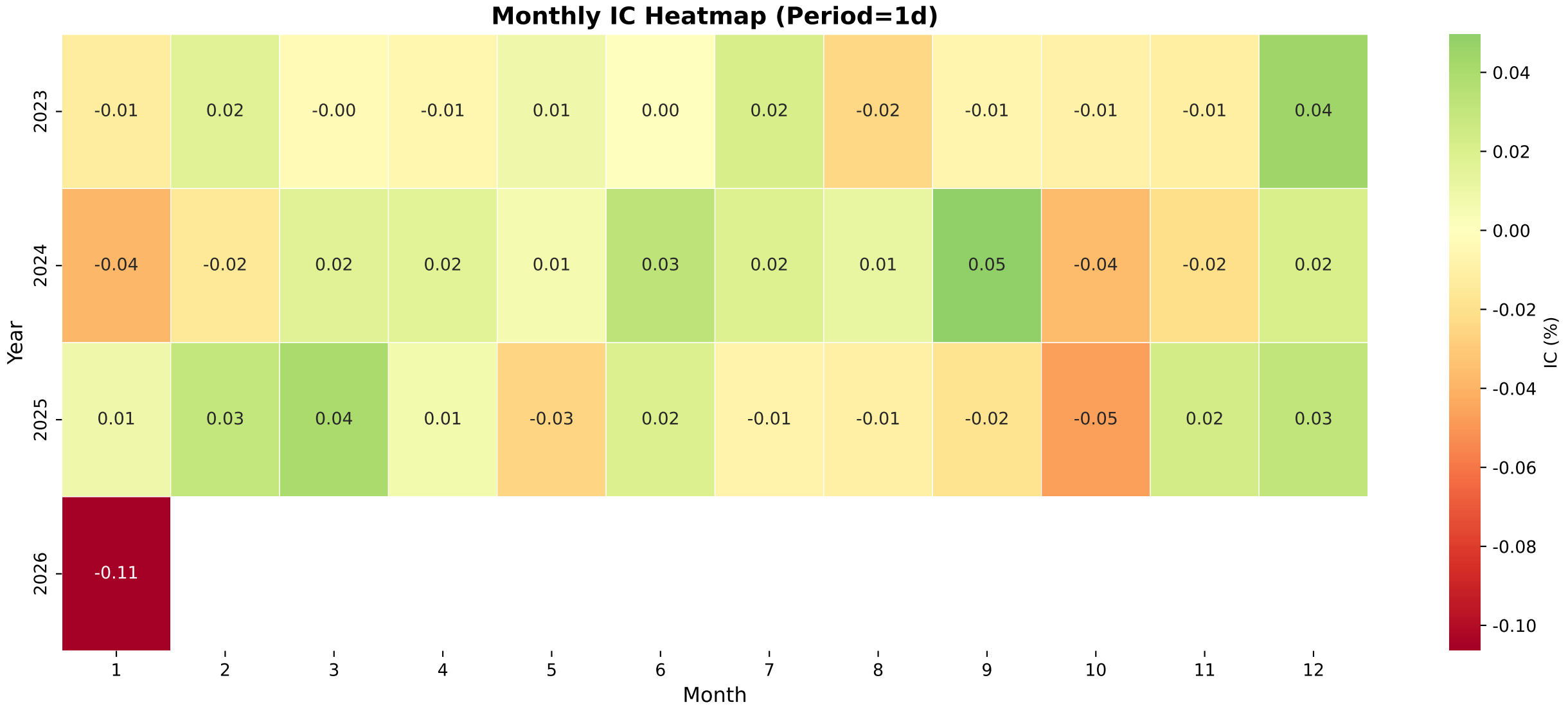
Monthly IC Heatmap (Period=1d)
Year
2023
2024
2025
2026
-0.01 0.02 -0.00 -0.01 0.01 0.00 0.02 -0.02 -0.01 -0.01 -0.01 0.04
-0.04 -0.02 0.02 0.02 0.01 0.03 0.02 0.01 0.05 -0.04 -0.02 0.02
0.01 0.03 0.04 0.01 -0.03 0.02 -0.01 -0.01 -0.02 -0.05 0.02 0.03
-0.11
1 2 3 4 5 6 7 8 9 10 11 12
Month
IC (%)
0.04
0.02
0.00
-0.02
-0.04
-0.06
-0.08
-0.10

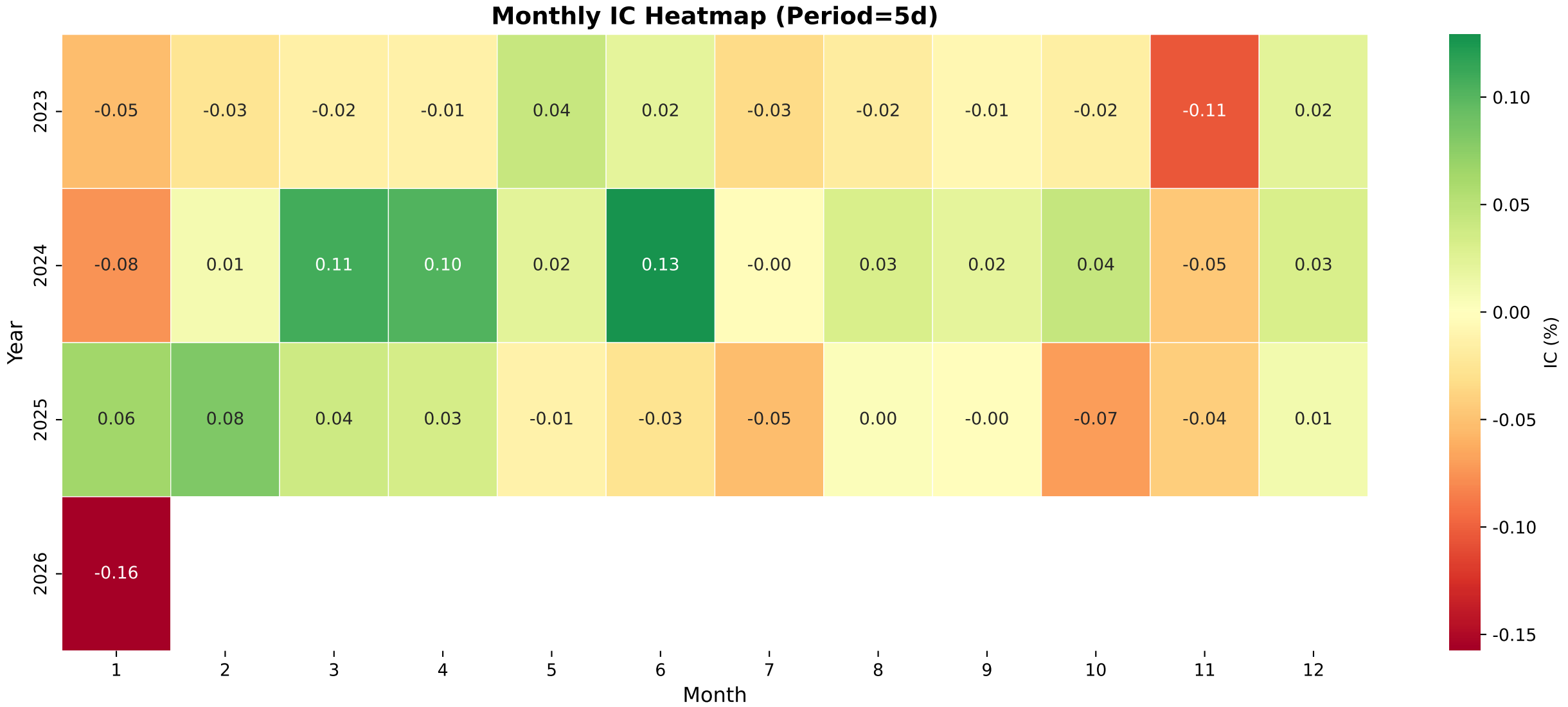
Monthly IC Heatmap (Period=5d)
Year
2023
2024
2025
2026
-0.05 -0.03 -0.02 -0.01 0.04 0.02 -0.03 -0.02 -0.01 -0.02 -0.11 0.02
-0.08 0.01 0.11 0.10 0.02 0.13 -0.00 0.03 0.02 0.04 -0.05 0.03
0.06 0.08 0.04 0.03 -0.01 -0.03 -0.05 0.00 -0.00 -0.07 -0.04 0.01
-0.16
1 2 3 4 5 6 7 8 9 10 11 12
Month
0.10
0.05
0.00
-0.05
-0.10
-0.15
IC (%)

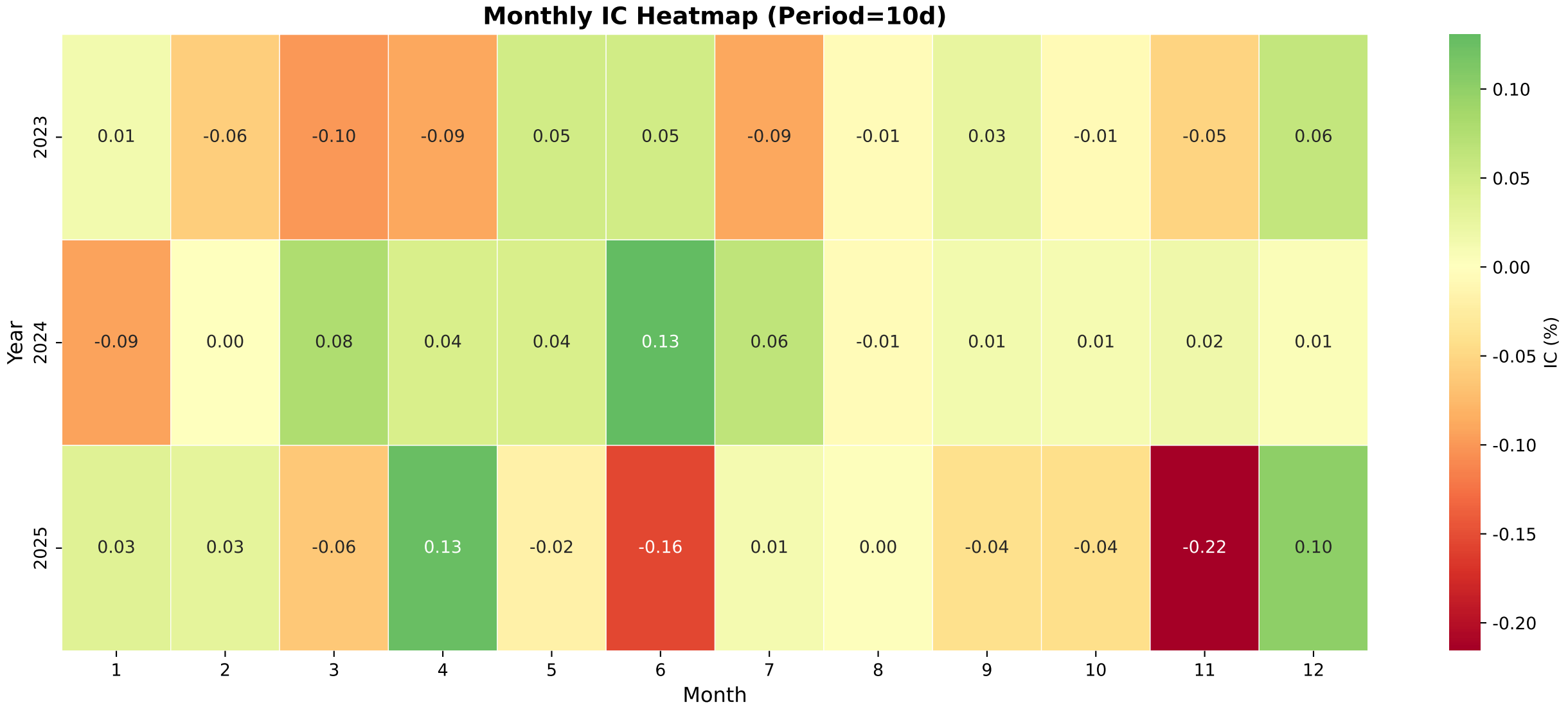
Monthly IC Heatmap (Period=10d)
Year
2023
2024
2025
0.01 -0.06 -0.10 -0.09 0.05 0.05 -0.09 -0.01 0.03 -0.01 -0.05 0.06
-0.09 0.00 0.08 0.04 0.04 0.13 0.06 -0.01 0.01 0.01 0.02 0.01
0.03 0.03 -0.06 0.13 -0.02 -0.16 0.01 0.00 -0.04 -0.04 -0.22 0.10
1 2 3 4 5 6 7 8 9 10 11 12
Month
0.10
0.05
0.00
-0.05
-0.10
-0.15
-0.20
IC (%)

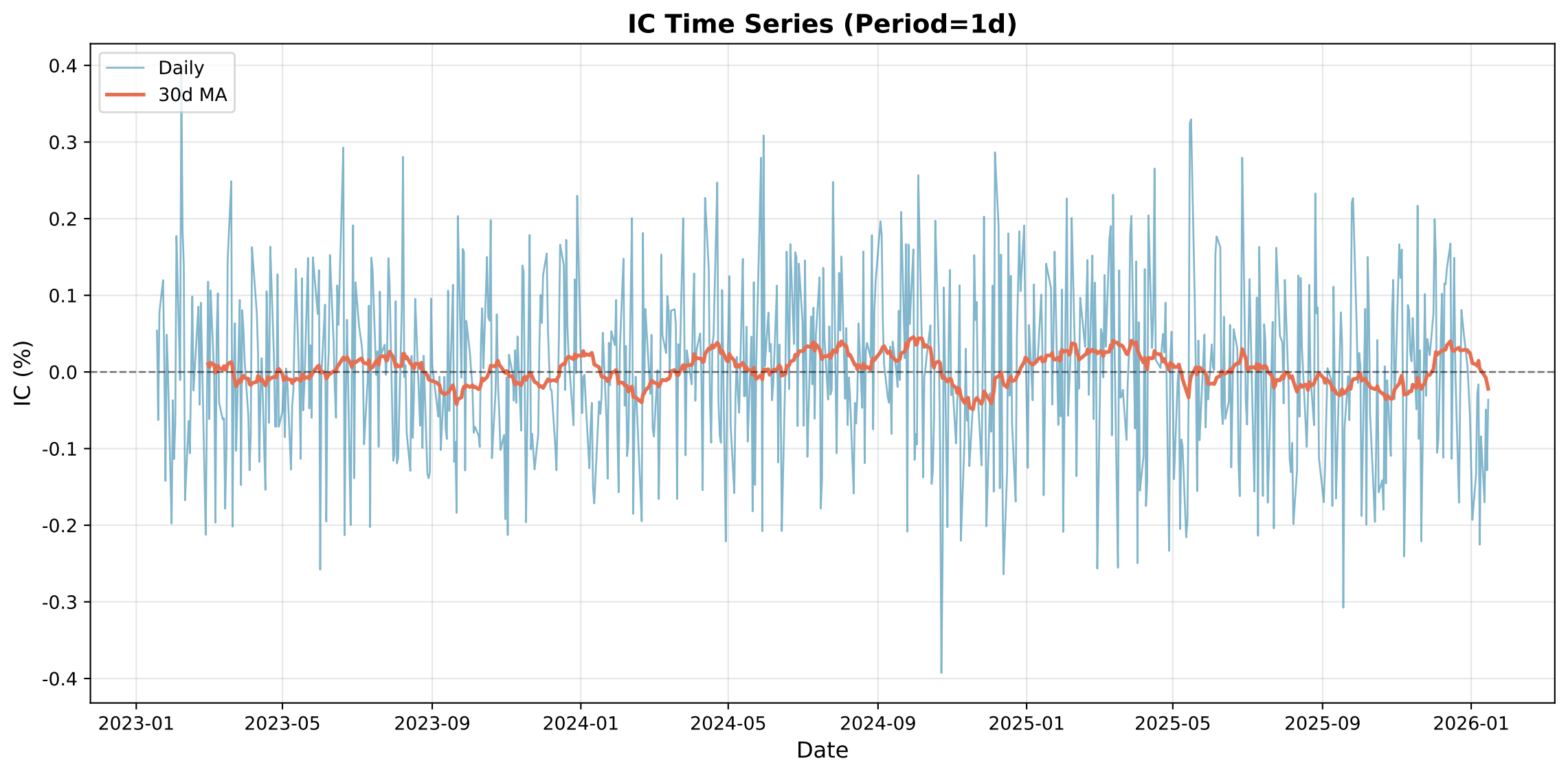
IC Time Series (Period=1d)
Daily
30d MA
IC (%)
0.4
0.3
0.2
0.1
0.0
-0.1
-0.2
-0.3
-0.4
2023-01
2023-05
2023-09
2024-01
2024-05
2024-09
2025-01
2025-05
2025-09
2026-01
Date

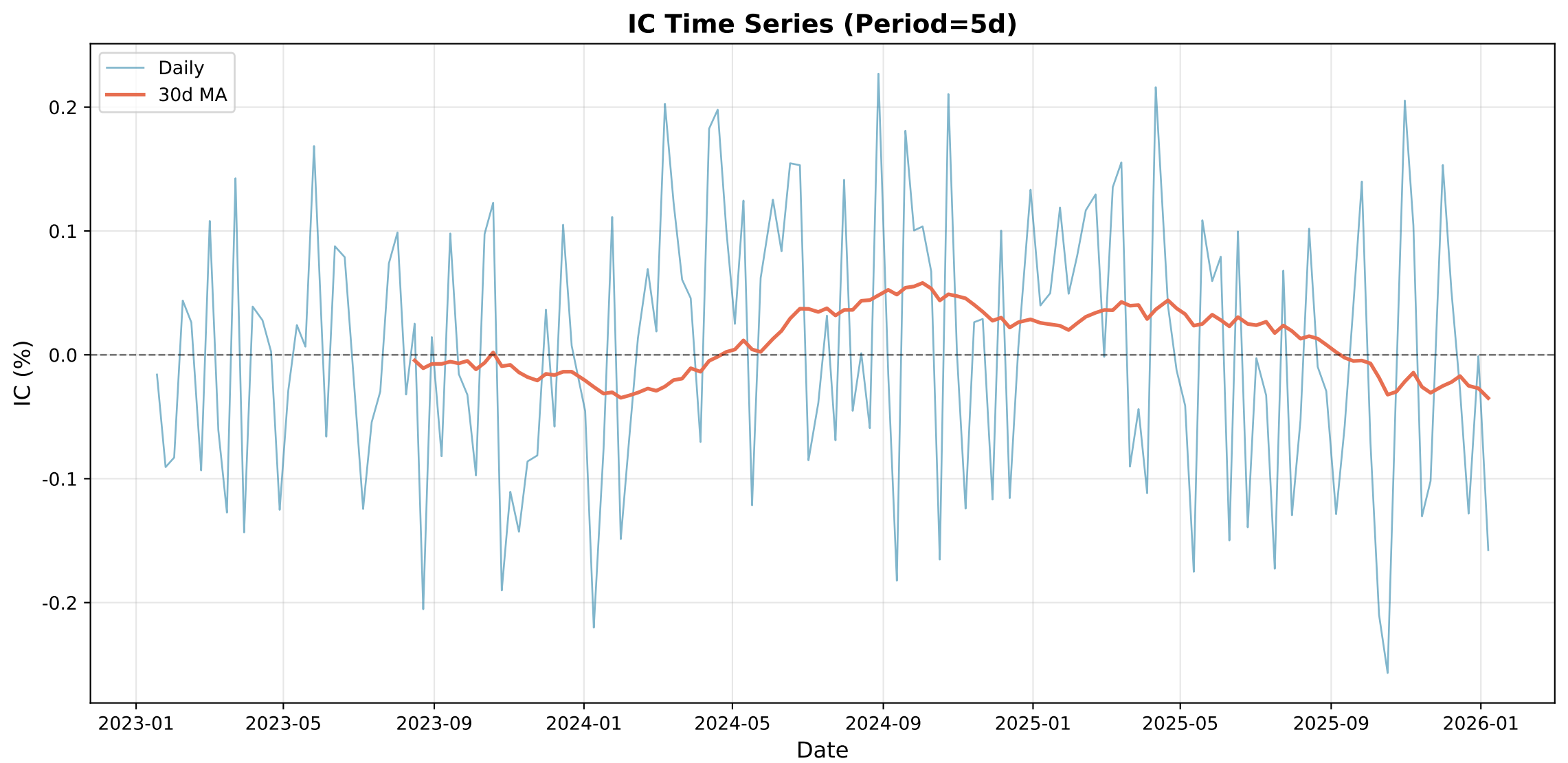
IC Time Series (Period=5d)
Daily
30d MA
0.2
0.1
0.0
-0.1
-0.2
IC (%)
2023-01
2023-05
2023-09
2024-01
2024-05
2024-09
2025-01
2025-05
2025-09
2026-01
Date

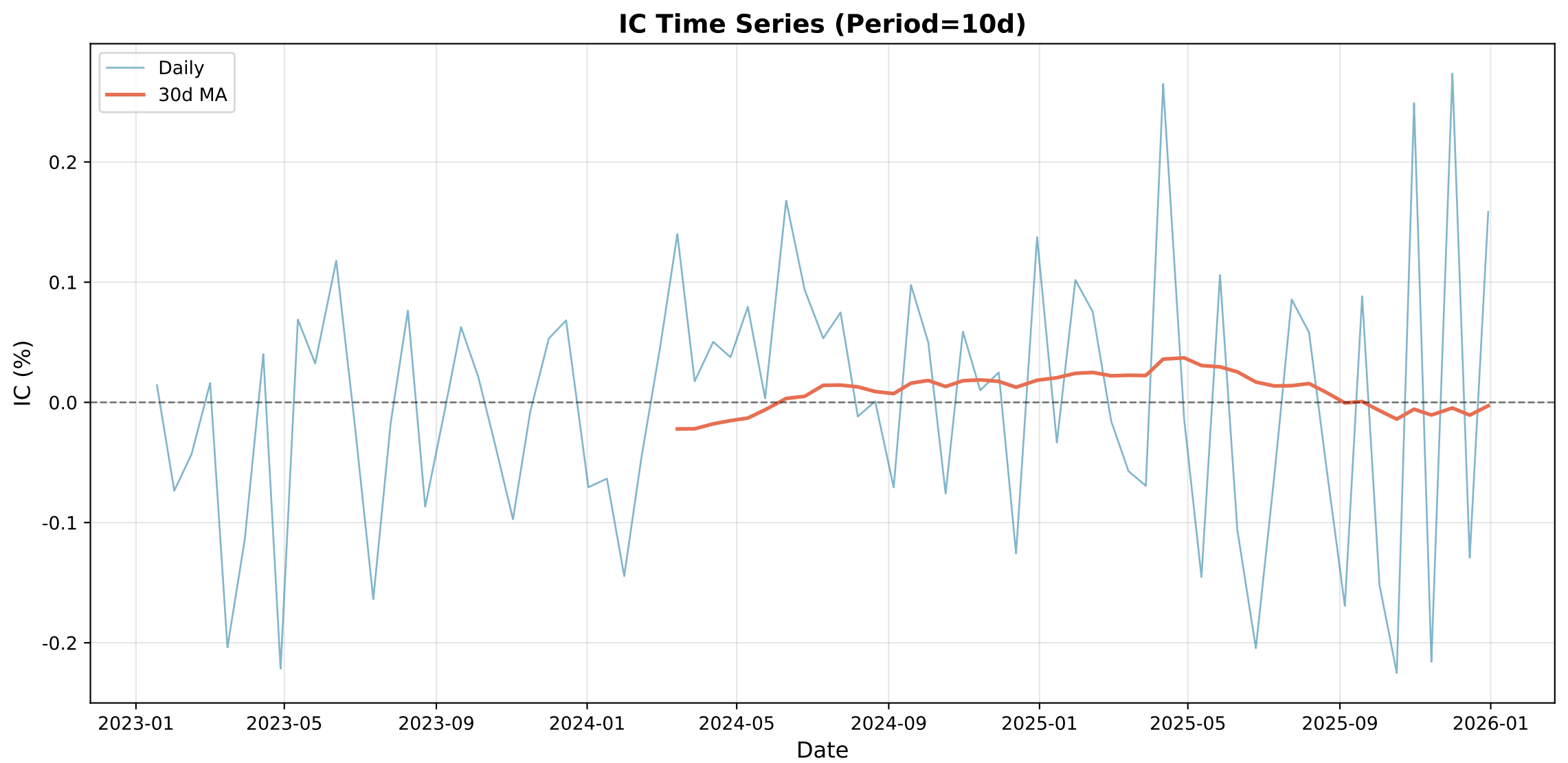
IC Time Series (Period=10d)
Daily
30d MA
IC (%)
0.2
0.1
0.0
-0.1
-0.2
2023-01
2023-05
2023-09
2024-01
2024-05
2024-09
2025-01
2025-05
2025-09
2026-01
Date

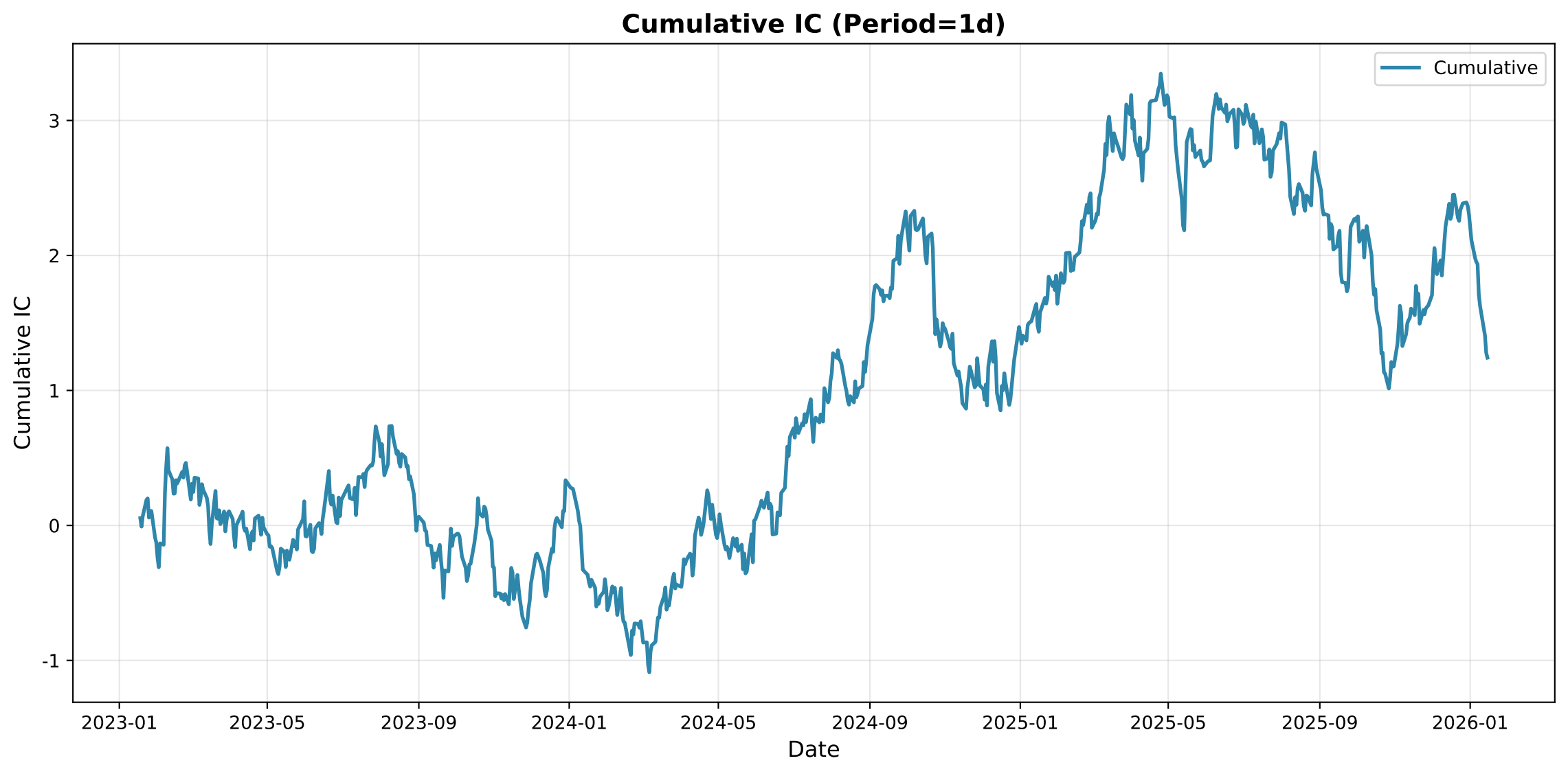
Cumulative IC (Period=1d)
Cumulative
Cumulative IC
3
2
1
0
-1
2023-01
2023-05
2023-09
2024-01
2024-05
2024-09
2025-01
2025-05
2025-09
2026-01
Date

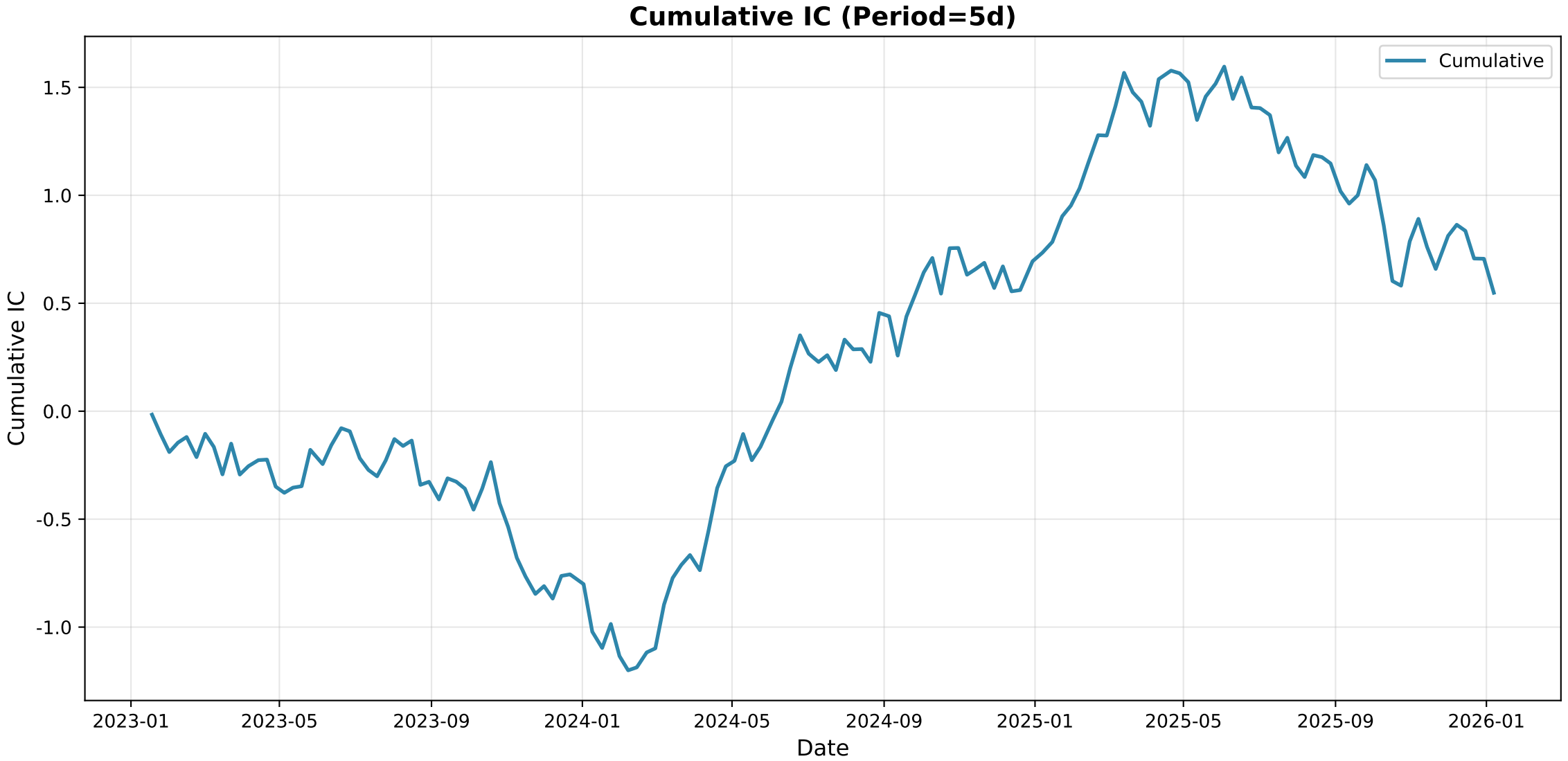
Cumulative IC (Period=5d)
Cumulative
Cumulative IC
1.5
1.0
0.5
0.0
-0.5
-1.0
2023-01
2023-05
2023-09
2024-01
2024-05
2024-09
2025-01
2025-05
2025-09
2026-01
Date

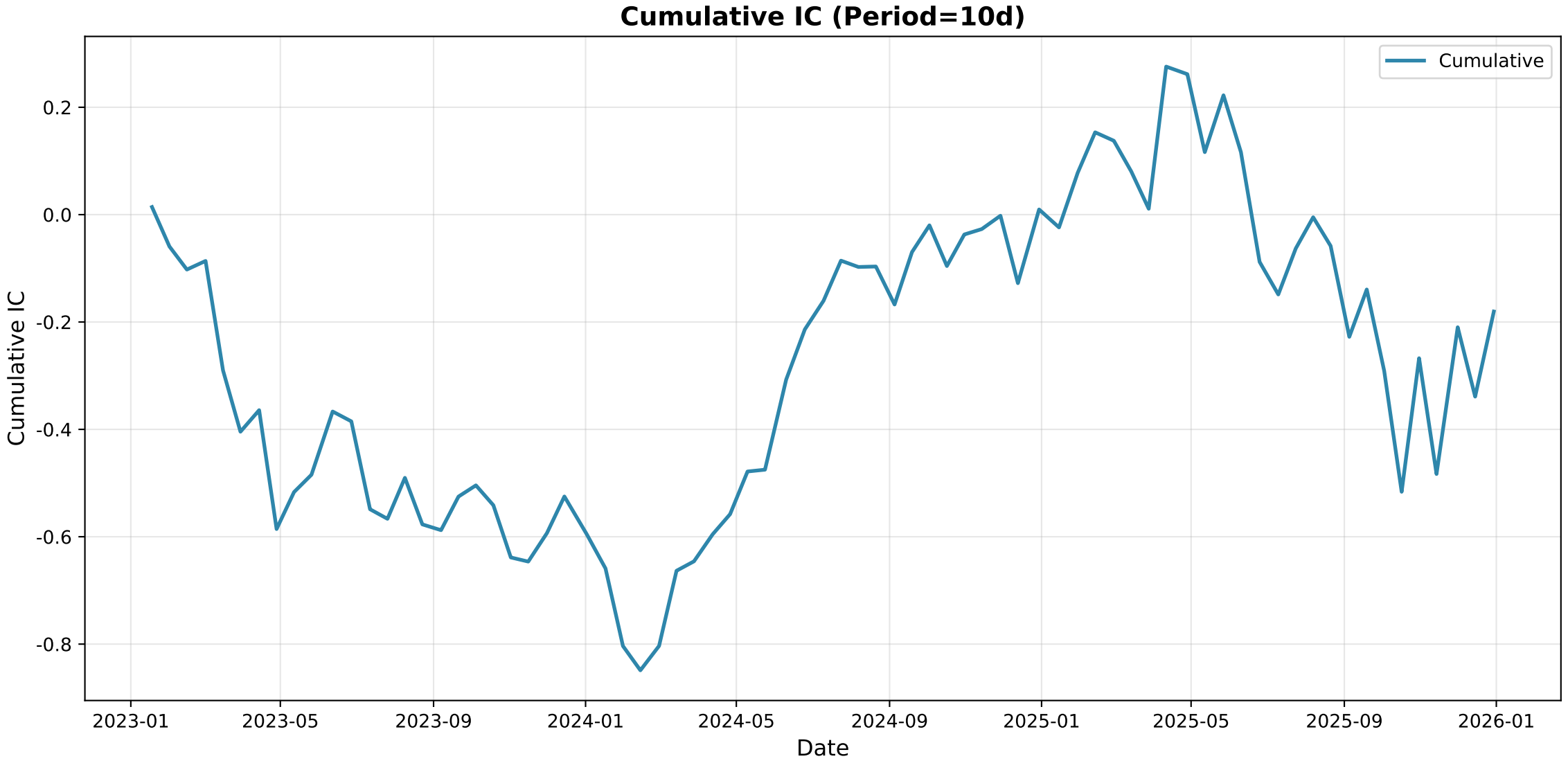
Cumulative IC (Period=10d)
Cumulative
Cumulative IC
0.2
0.0
-0.2
-0.4
-0.6
-0.8
2023-01
2023-05
2023-09
2024-01
2024-05
2024-09
2025-01
2025-05
2025-09
2026-01
Date

Group IC Statistics

Metric	Period_1	Period_5	Period_10
Mean	-0.0017	0.0126	-0.0017
Std	0.3360	0.3207	0.3243
IR	-0.0052	0.0393	-0.0051
t_value	-0.1433	0.4831	-0.0444
p_value	0.886100	0.629740	0.964718
Win_Rate	0.5007	0.5232	0.5067

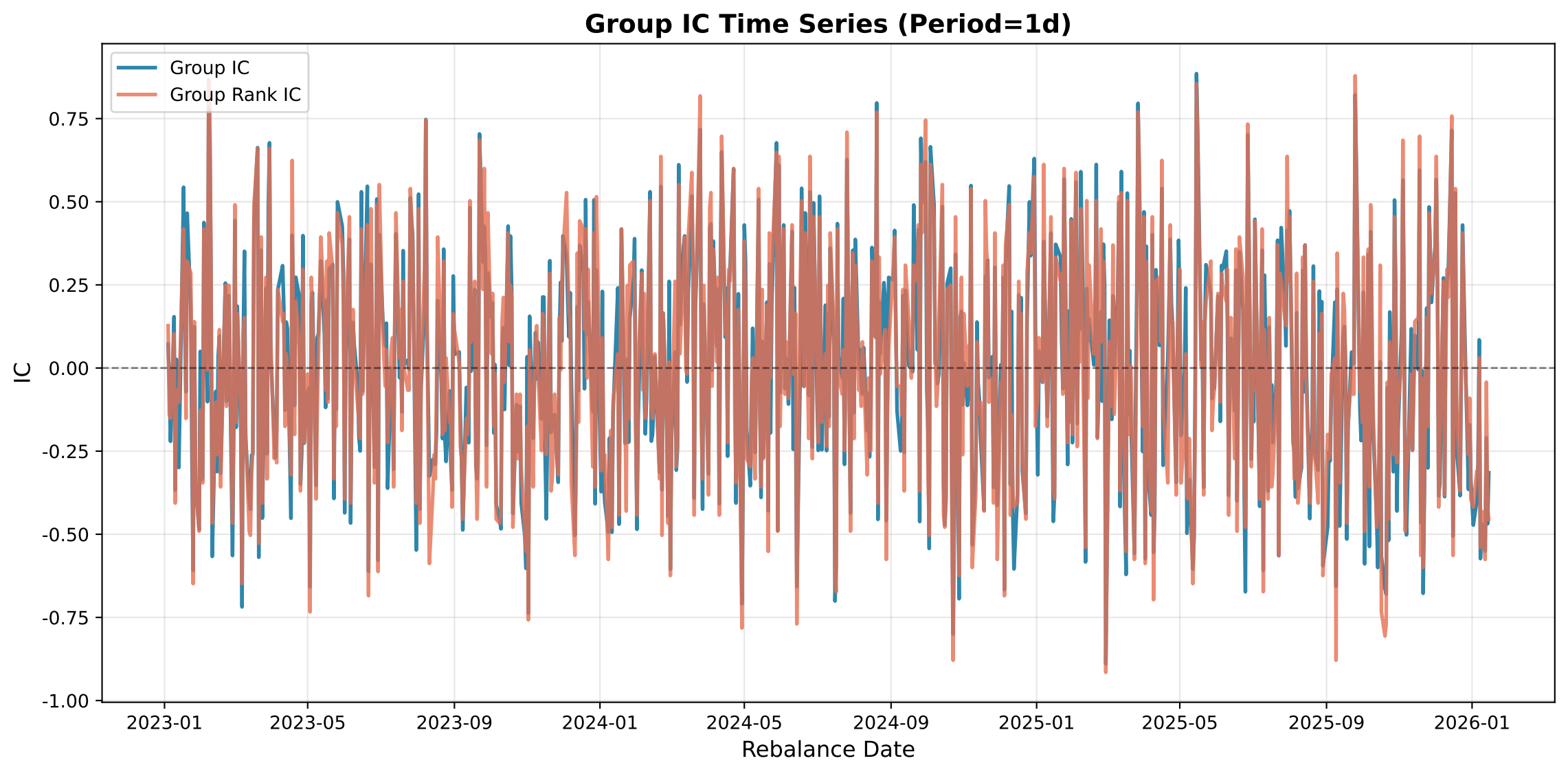
Group IC Time Series (Period=1d)
Group IC
Group Rank IC
IC
0.75
0.50
0.25
0.00
-0.25
-0.50
-0.75
-1.00
2023-01
2023-05
2023-09
2024-01
2024-05
2024-09
2025-01
2025-05
2025-09
2026-01
Rebalance Date

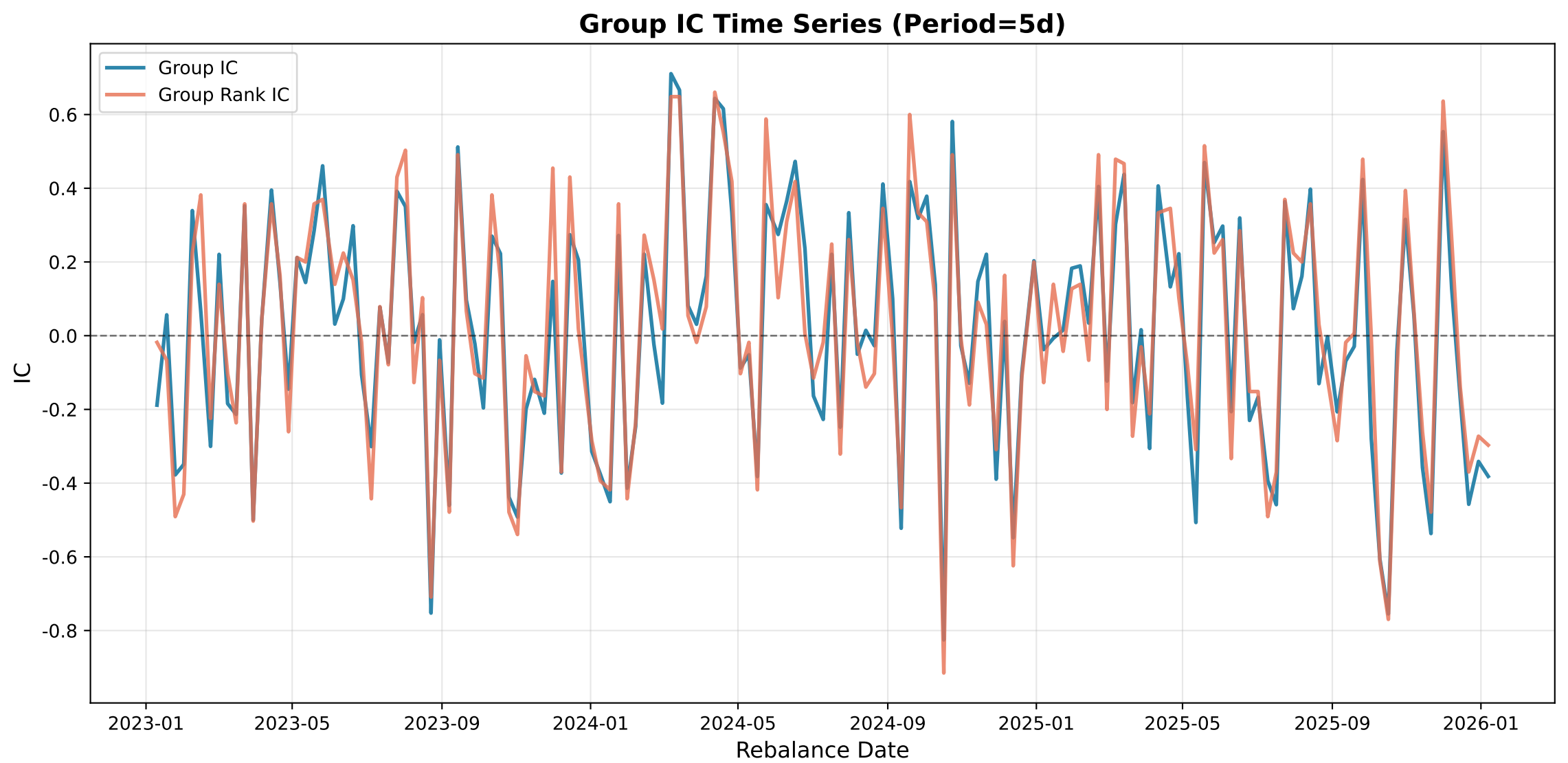
Group IC Time Series (Period=5d)
Group IC
Group Rank IC
IC
0.6
0.4
0.2
0.0
-0.2
-0.4
-0.6
-0.8
2023-01
2023-05
2023-09
2024-01
2024-05
2024-09
2025-01
2025-05
2025-09
2026-01
Rebalance Date

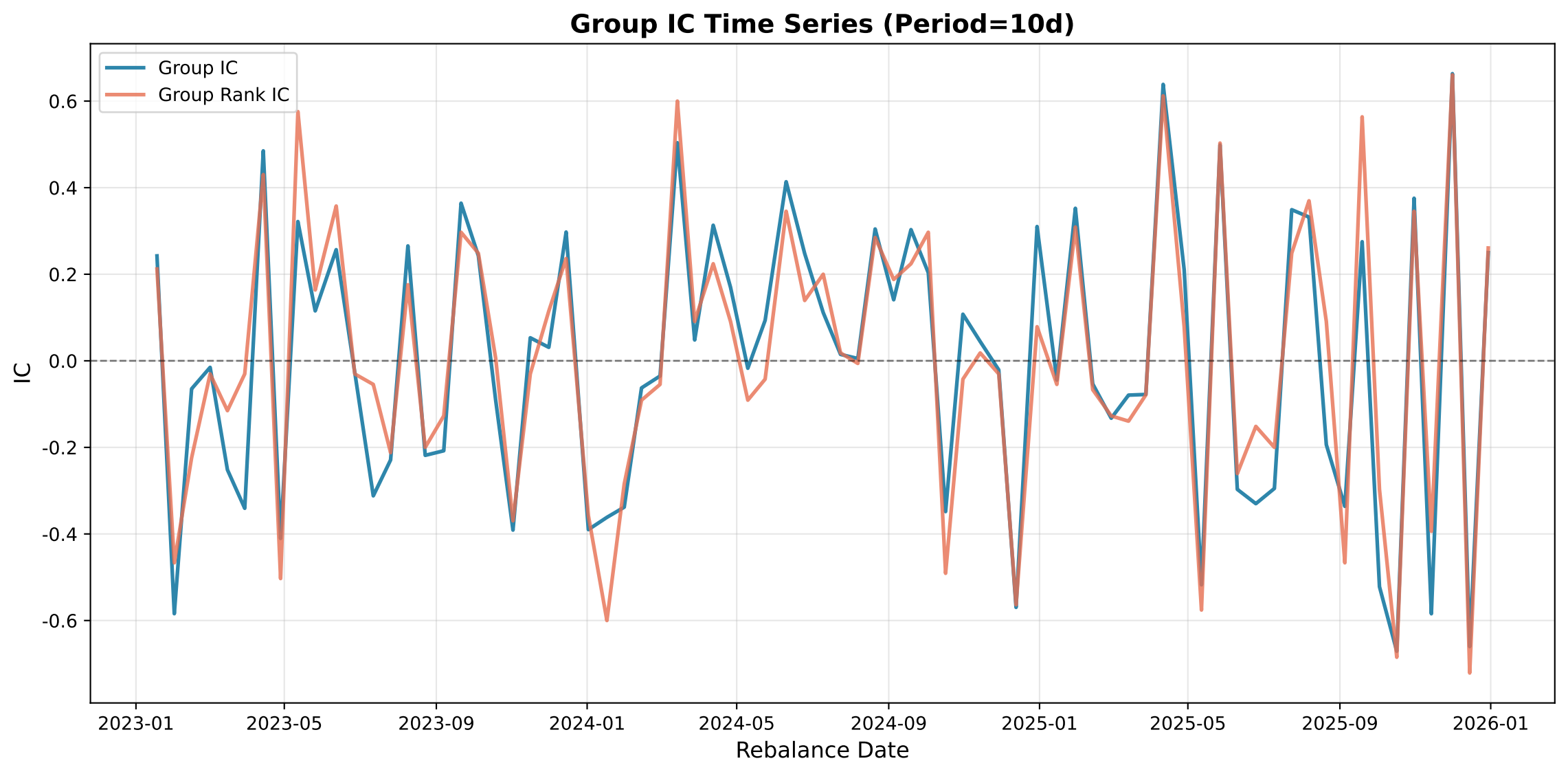
Group IC Time Series (Period=10d)
Group IC
Group Rank IC
IC
0.6
0.4
0.2
0.0
-0.2
-0.4
-0.6
2023-01
2023-05
2023-09
2024-01
2024-05
2024-09
2025-01
2025-05
2025-09
2026-01
Rebalance Date

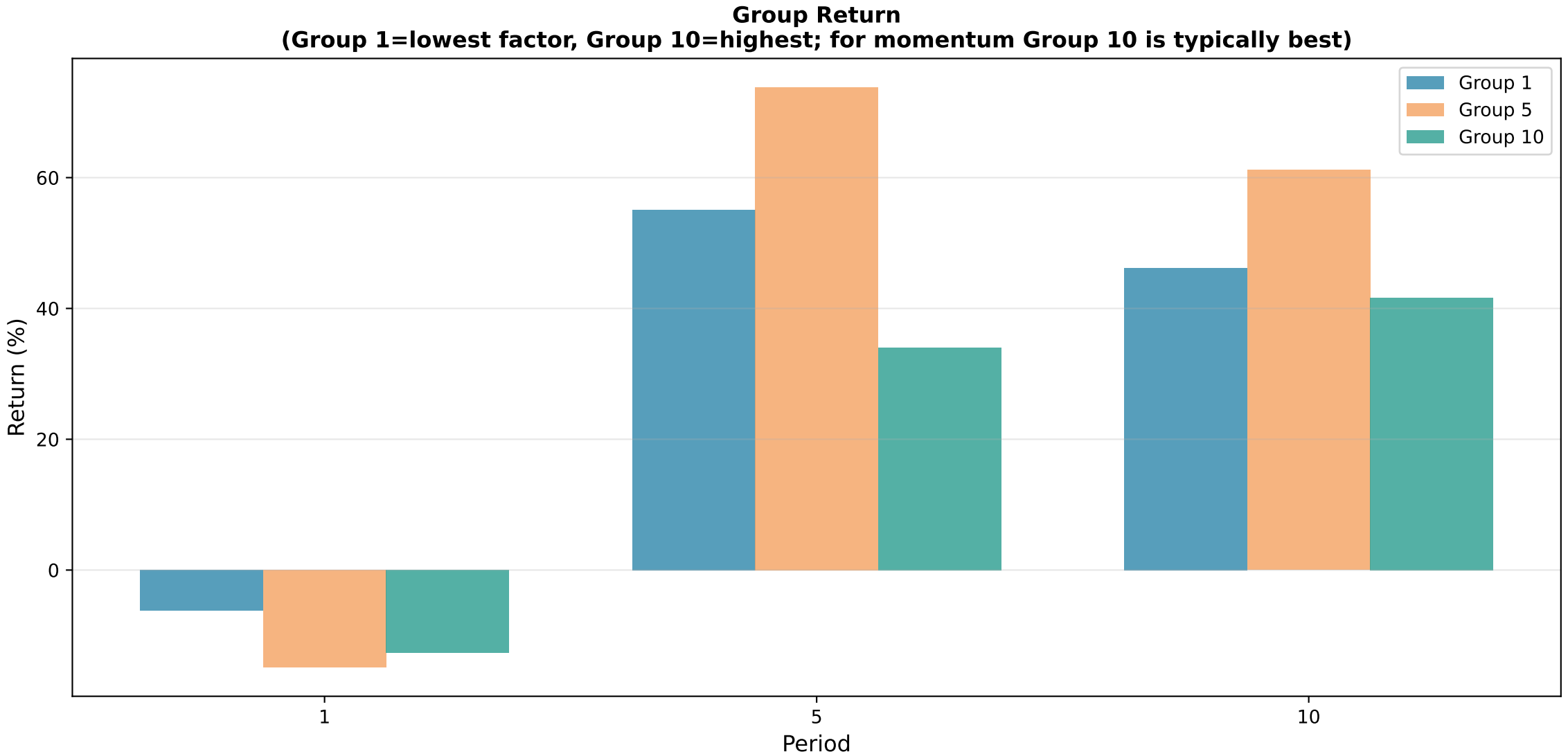
Group Return
(Group 1=lowest factor, Group 10=highest; for momentum Group 10 is typically best)
Group 1
Group 5
Group 10
Return (%)
60
40
20
0
1
5
10
Period

Long-Only Performance by Group

Period	Group	AReturnRate	AVolatility	SharpeRatio	MaxDrawdown	WinningRatio	PnLRatio
Period_1	G1	-0.0142	0.1582	0.4267	-0.3055	0.4954	1.0087
Period_1	G2	-0.0633	0.1548	-0.5383	-0.3741	0.4980	0.9454
Period_1	G3	0.0063	0.1504	-0.0910	-0.1984	0.5046	0.9990
Period_1	G4	-0.1127	0.1583	-0.8380	-0.4214	0.4967	0.8943
Period_1	G5	-0.0491	0.1610	-0.4296	-0.2375	0.4941	0.9798
Period_1	G6	-0.0633	0.1662	-0.5016	-0.3167	0.4796	1.0219
Period_1	G7	-0.1100	0.1480	-0.8788	-0.3955	0.4928	0.9064
Period_1	G8	-0.0798	0.1641	-0.6080	-0.3126	0.5020	0.9149
Period_1	G9	-0.0956	0.1606	-0.7199	-0.3231	0.4836	0.9673
Period_1	G10	-0.0397	0.1425	-0.4188	-0.2276	0.4993	0.9595
Period_10	G1	2.2419	0.3567	6.2294	-0.1380	0.6400	0.9992
Period_10	G2	4.4808	0.4177	10.6805	-0.1147	0.6533	1.0870
Period_10	G3	1.1149	0.3869	2.8297	-0.1184	0.5867	1.0003
Period_10	G4	4.1164	0.4234	9.6756	-0.1016	0.6533	1.0403
Period_10	G5	3.3297	0.5329	6.2111	-0.1156	0.5867	1.2182
Period_10	G6	6.1024	0.5440	11.1809	-0.1502	0.6400	1.3613
Period_10	G7	3.8478	0.4394	8.7104	-0.1230	0.5867	1.3875
Period_10	G8	5.7100	0.4297	13.2419	-0.1067	0.6533	1.1219
Period_10	G9	2.7378	0.4295	6.3282	-0.1149	0.6400	1.0919
Period_10	G10	1.9711	0.3547	5.5007	-0.1197	0.6000	1.1613
Period_5	G1	0.9561	0.3562	2.6282	-0.2324	0.5894	1.0085
Period_5	G2	0.4802	0.3391	1.3571	-0.1539	0.5828	0.8903
Period_5	G3	1.1732	0.3596	3.2070	-0.1393	0.5629	1.1277
Period_5	G4	0.3728	0.3310	1.0660	-0.1733	0.5894	0.8349
Period_5	G5	1.5646	0.3649	4.2325	-0.1424	0.5497	1.2886
Period_5	G6	1.2172	0.3764	3.1809	-0.2122	0.5960	1.0142
Period_5	G7	0.7301	0.3408	2.0834	-0.2237	0.5629	1.0427
Period_5	G8	1.3123	0.2980	4.3365	-0.1699	0.5960	1.1022
Period_5	G9	1.4777	0.2937	4.9636	-0.1410	0.6026	1.1598
Period_5	G10	0.6725	0.2911	2.2414	-0.1321	0.5695	1.0235

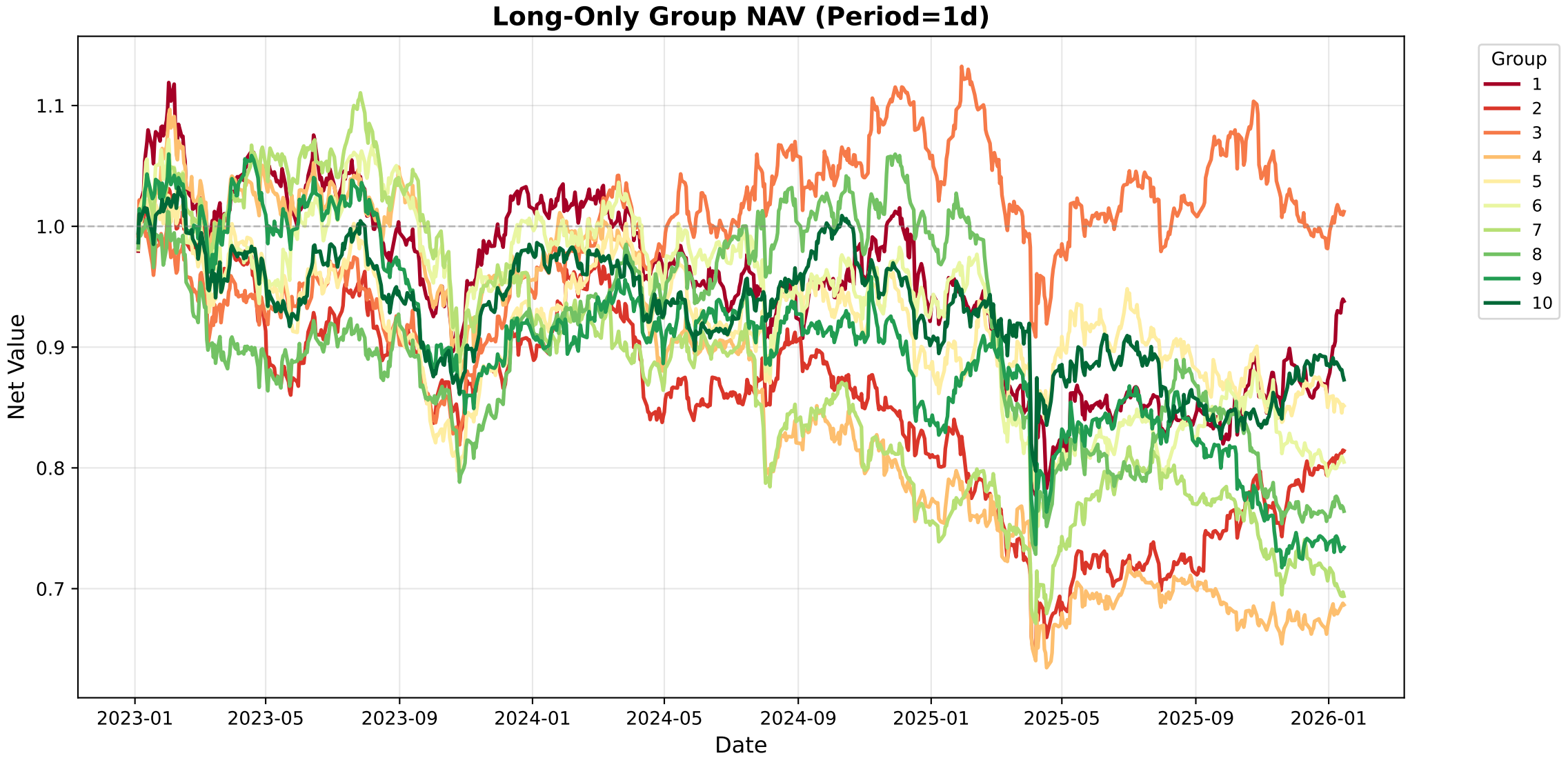
Long-Only Group NAV (Period=1d)
Net Value
1.1
1.0
0.9
0.8
0.7
2023-01
2023-05
2023-09
2024-01
2024-05
2024-09
2025-01
2025-05
2025-09
2026-01
Date
Group
1
2
3
4
5
6
7
8
9
10

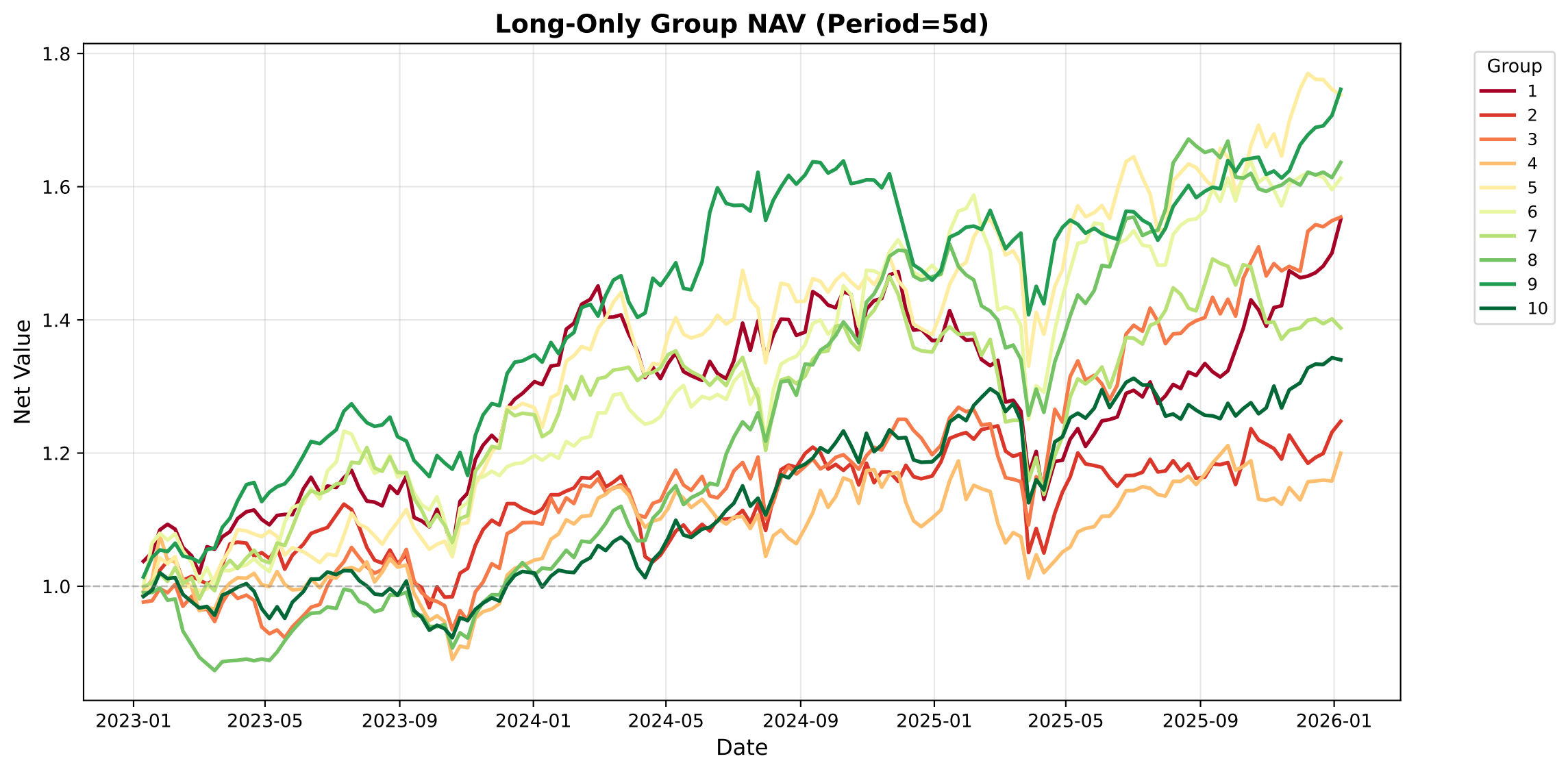
Long-Only Group NAV (Period=5d)
Net Value
1.8
1.6
1.4
1.2
1.0
2023-01
2023-05
2023-09
2024-01
2024-05
2024-09
2025-01
2025-05
2025-09
2026-01
Date
Group
1
2
3
4
5
6
7
8
9
10

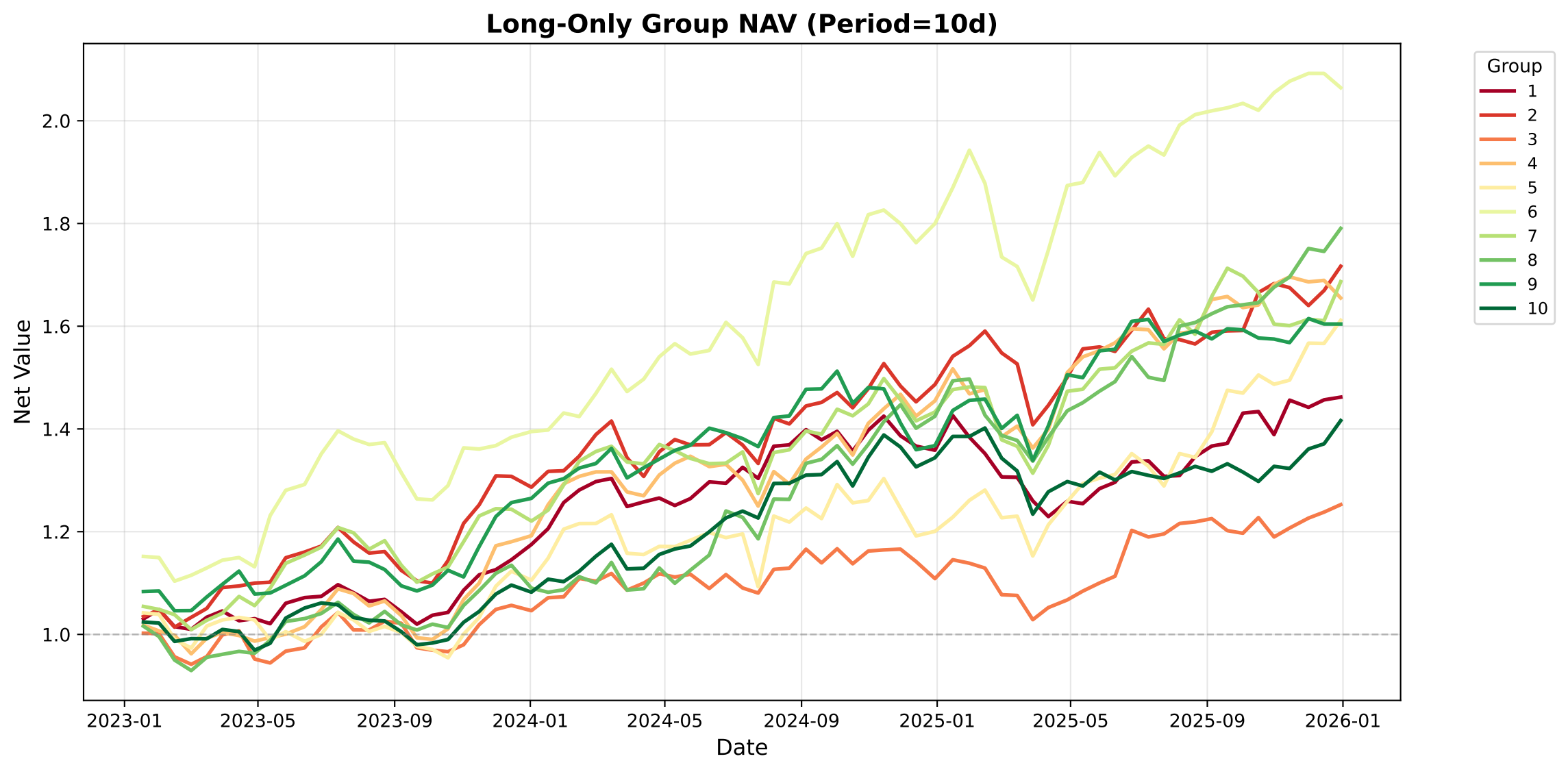
Long-Only Group NAV (Period=10d)
Net Value
2.0
1.8
1.6
1.4
1.2
1.0
2023-01
2023-05
2023-09
2024-01
2024-05
2024-09
2025-01
2025-05
2025-09
2026-01
Date
Group
1
2
3
4
5
6
7
8
9
10

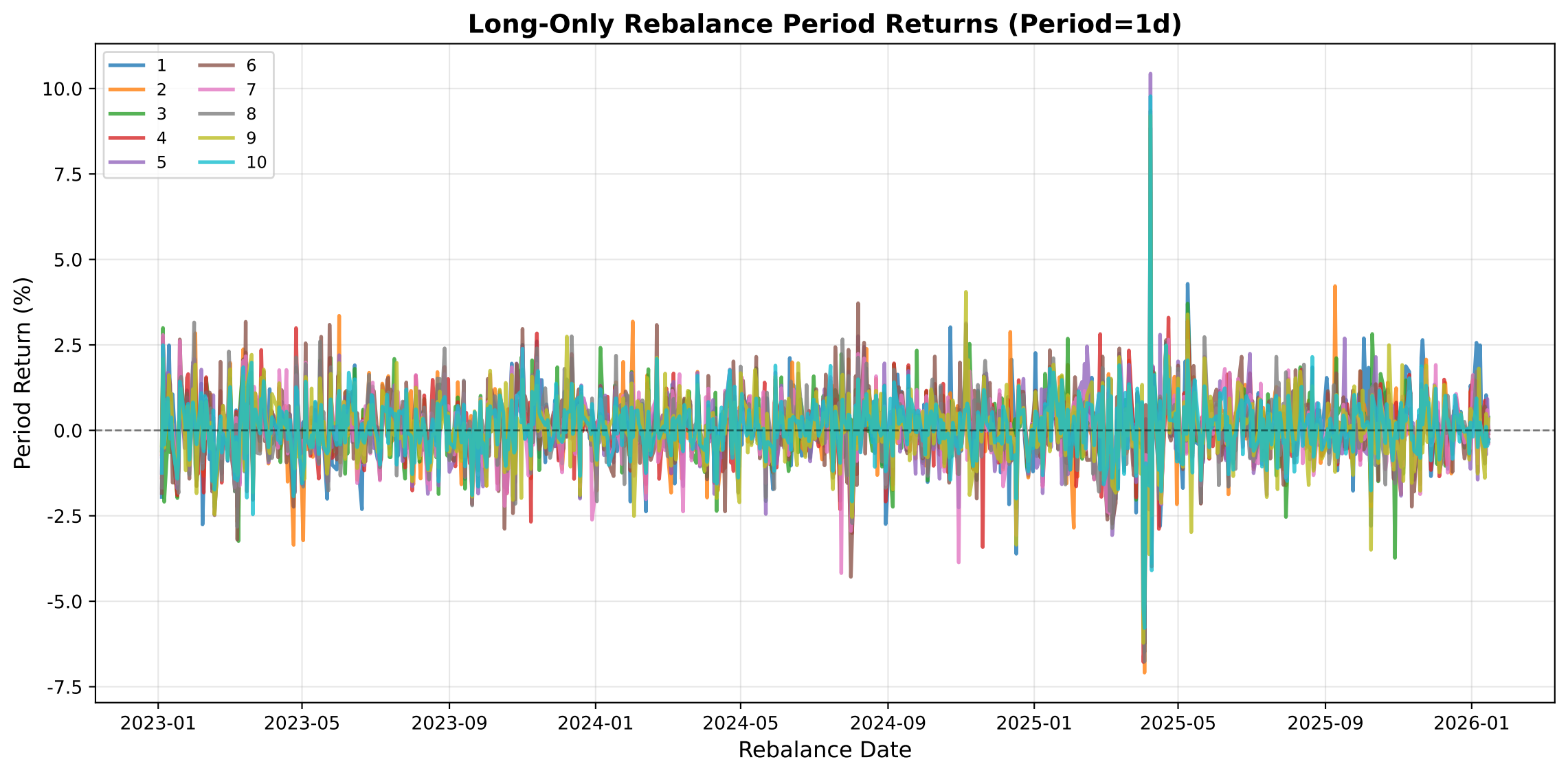
Long-Only Rebalance Period Returns (Period=1d)
1
2
3
4
5
6
7
8
9
10
10.0
7.5
5.0
2.5
0.0
-2.5
-5.0
-7.5
Period Return (%)
2023-01
2023-05
2023-09
2024-01
2024-05
2024-09
2025-01
2025-05
2025-09
2026-01
Rebalance Date

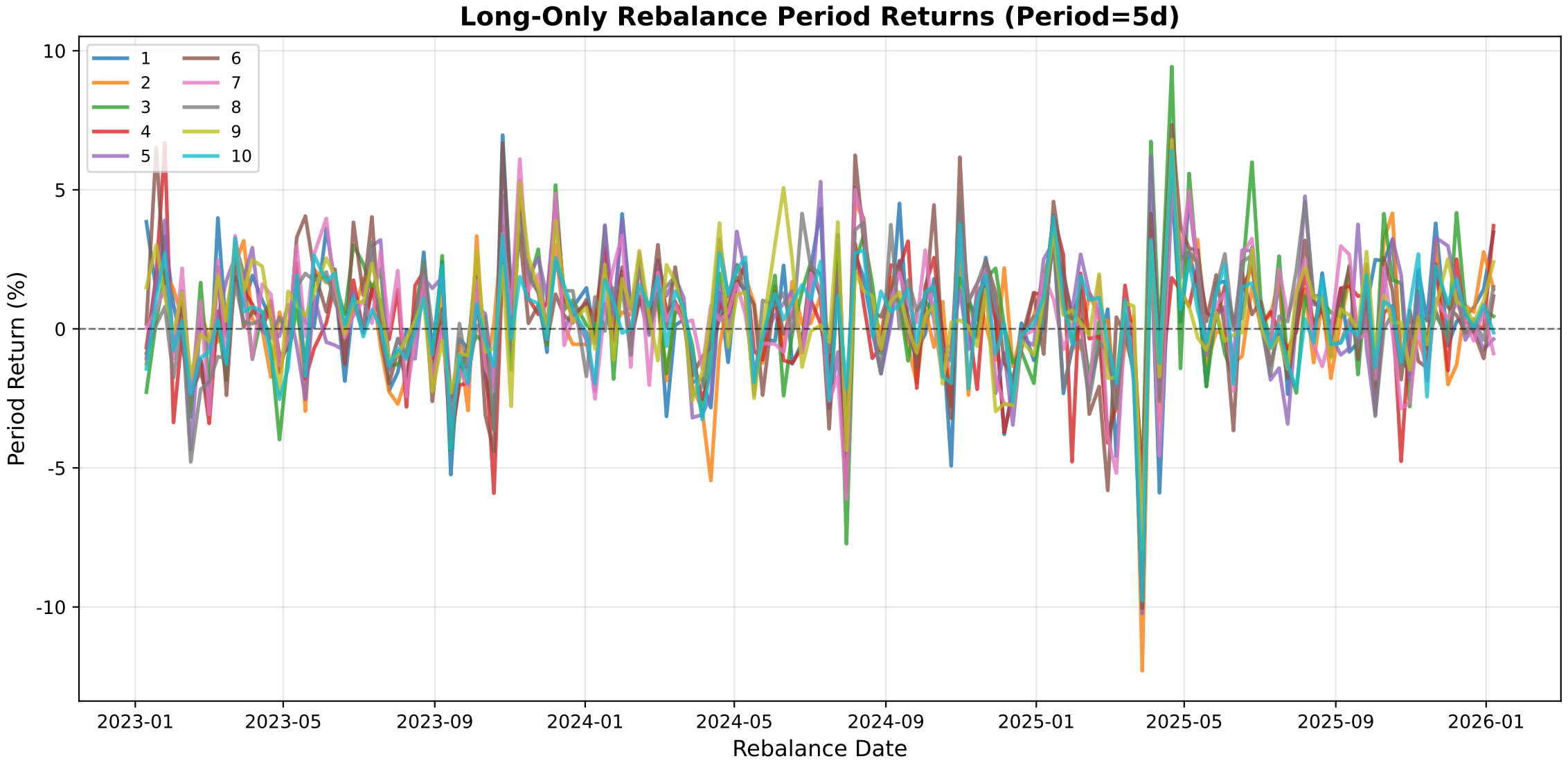
Long-Only Rebalance Period Returns (Period=5d)
1
2
3
4
5
6
7
8
9
10
10
5
0
-5
-10
Period Return (%)
2023-01
2023-05
2023-09
2024-01
2024-05
2024-09
2025-01
2025-05
2025-09
2026-01
Rebalance Date

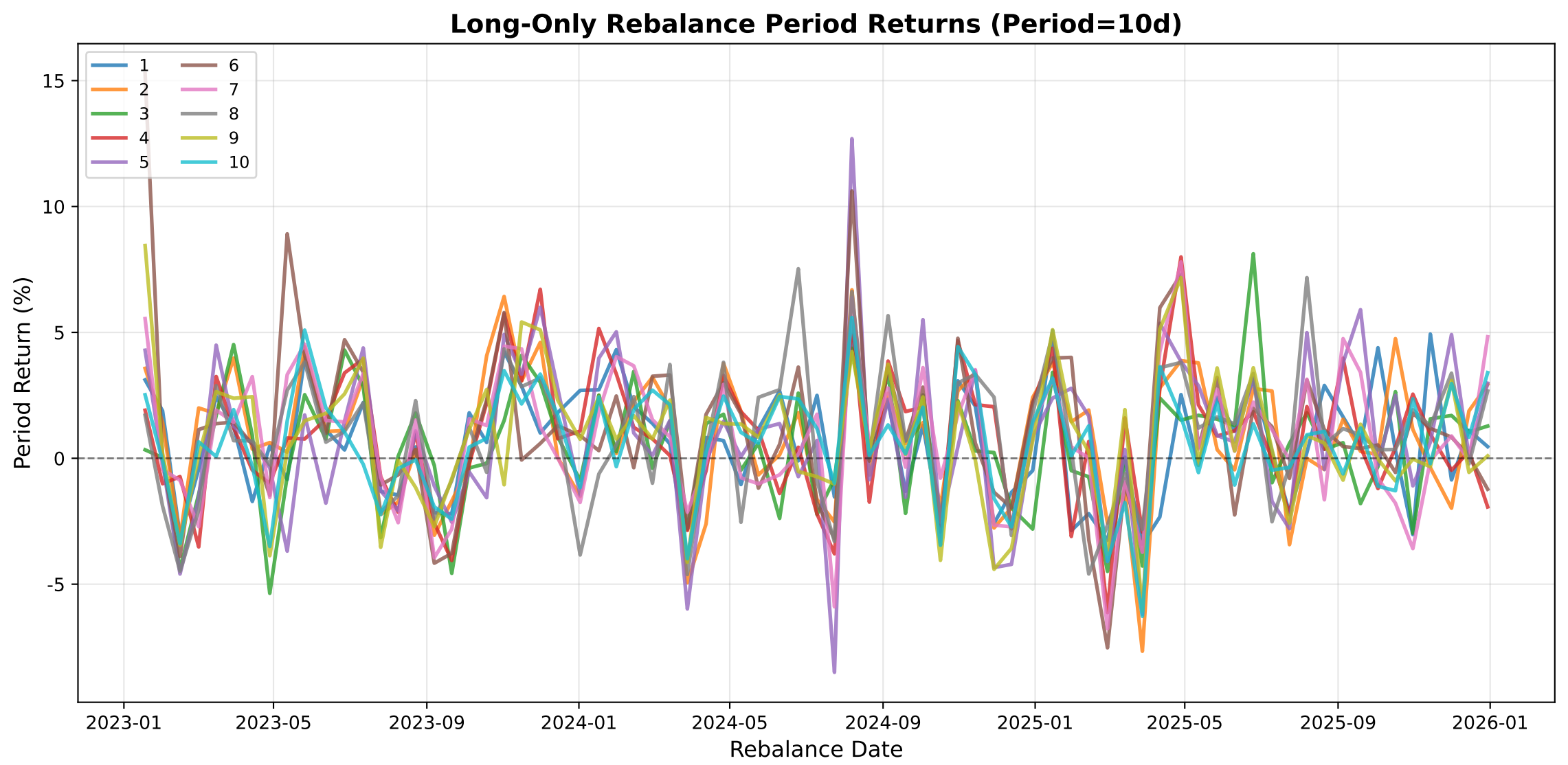
Long-Only Rebalance Period Returns (Period=10d)
1
2
3
4
5
6
7
8
9
10
15
10
5
0
-5
Period Return (%)
2023-01
2023-05
2023-09
2024-01
2024-05
2024-09
2025-01
2025-05
2025-09
2026-01
Rebalance Date