Single Factor Test Report

Factor: alpha005

Rebalance Periods: 1, 5, 10 days

Generated: 2026-02-27 01:42:02

Report Contents:

1. IC Analysis
2. Long-Short Backtest
3. Long-Only Backtest
4. Short-Only Backtest

IC Statistics

Metric	Period_1	Period_5	Period_10
Mean	-0.0058	-0.0150	-0.0441
Std	0.1850	0.1927	0.2074
IR	-0.0311	-0.0776	-0.2126
Skew	0.0816	0.2001	0.5482
Kurtosis	0.1511	-0.1571	0.0843
t_value	-0.8529	-0.9509	-1.8415
p_value	0.393989	0.343176	0.069561
Win_Rate	0.4774	0.4600	0.4133
IC>0.02	0.4388	0.4000	0.3600

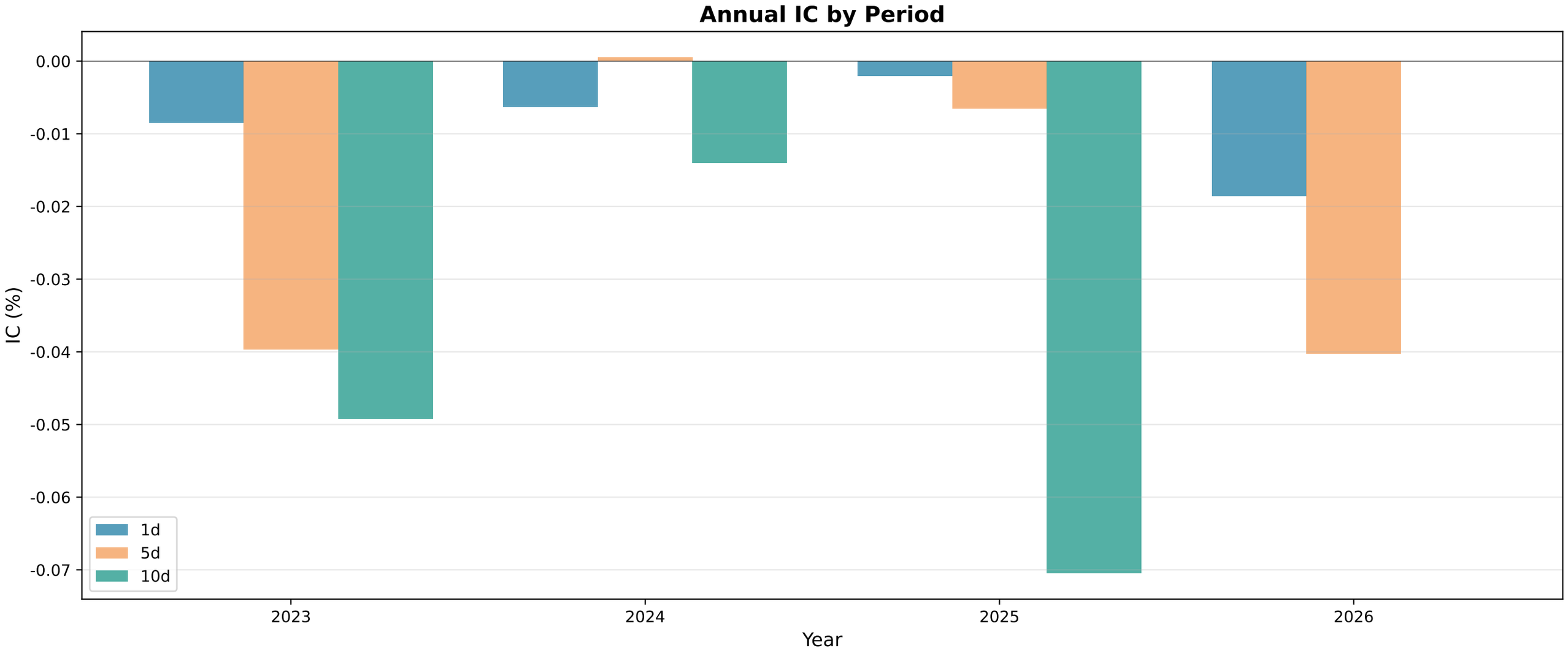
Annual IC by Period
0.00
-0.01
-0.02
-0.03
-0.04
-0.05
-0.06
-0.07
IC (%)
1d
5d
10d
2023
2024
2025
2026
Year

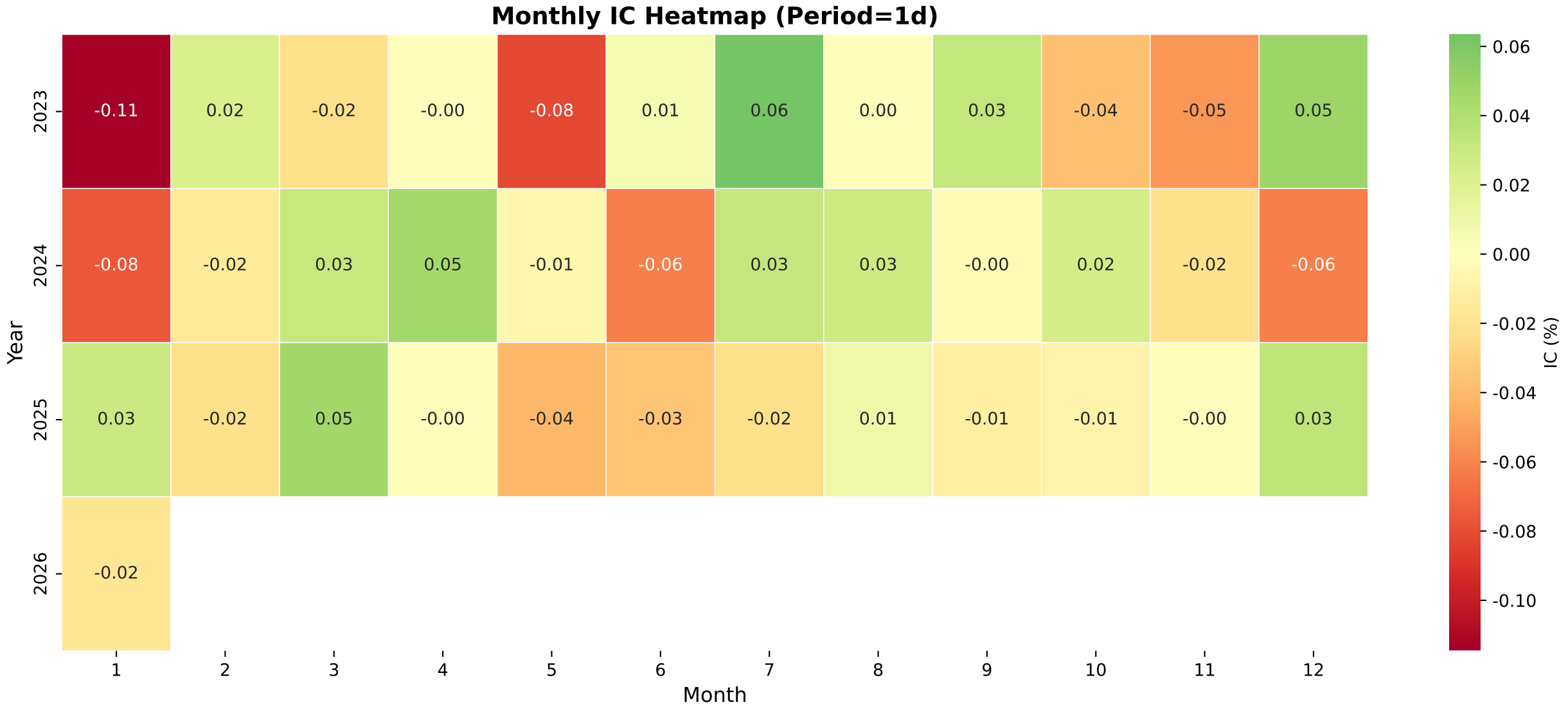
Monthly IC Heatmap (Period=1d)
Year
2023
2024
2025
2026
-0.11 0.02 -0.02 -0.00 -0.08 0.01 0.06 0.00 0.03 -0.04 -0.05 0.05
-0.08 -0.02 0.03 0.05 -0.01 -0.06 0.03 0.03 -0.00 0.02 -0.02 -0.06
0.03 -0.02 0.05 -0.00 -0.04 -0.03 -0.02 0.01 -0.01 -0.01 -0.00 0.03
-0.02
1 2 3 4 5 6 7 8 9 10 11 12
Month
0.06 0.04 0.02 0.00 -0.02 -0.04 -0.06 -0.08 -0.10
IC (%)

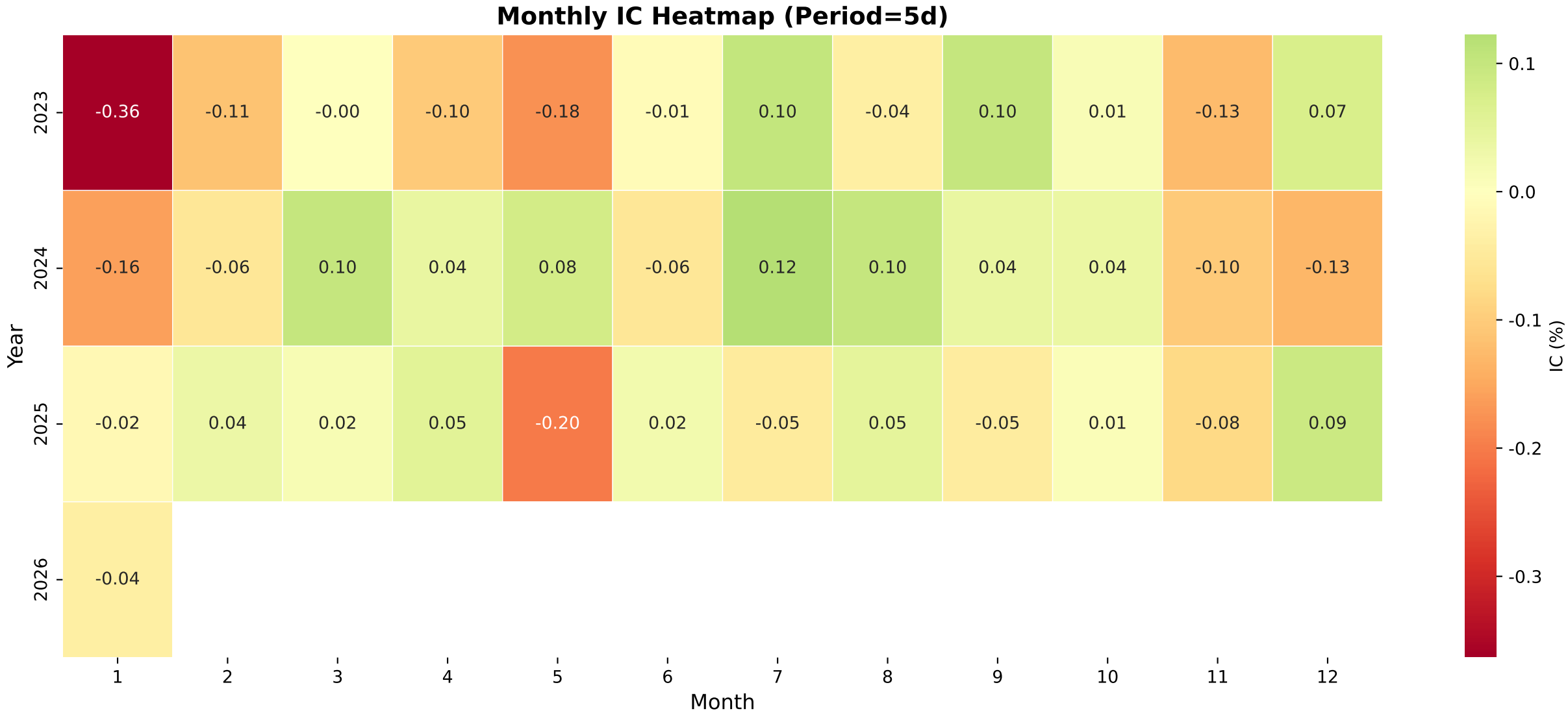
Monthly IC Heatmap (Period=5d)
Year
2023
2024
2025
2026
-0.36 -0.11 -0.00 -0.10 -0.18 -0.01 0.10 -0.04 0.10 0.01 -0.13 0.07
-0.16 -0.06 0.10 0.04 0.08 -0.06 0.12 0.10 0.04 0.04 -0.10 -0.13
-0.02 0.04 0.02 0.05 -0.20 0.02 -0.05 0.05 -0.05 0.01 -0.08 0.09
-0.04
1 2 3 4 5 6 7 8 9 10 11 12
Month
0.1
0.0
-0.1
-0.2
-0.3
IC (%)

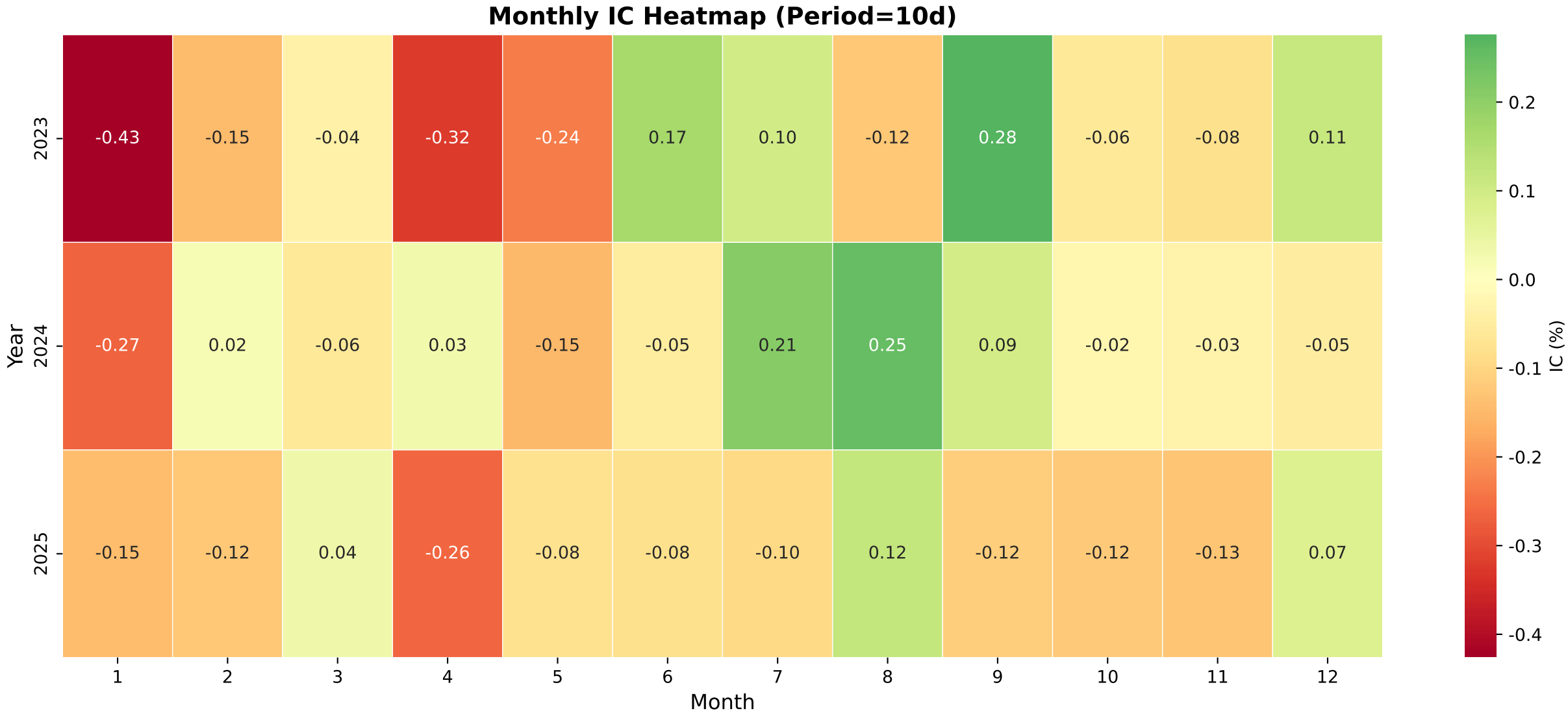
Monthly IC Heatmap (Period=10d)
Year
2023
2024
2025
-0.43 -0.15 -0.04 -0.32 -0.24 0.17 0.10 -0.12 0.28 -0.06 -0.08 0.11
-0.27 0.02 -0.06 0.03 -0.15 -0.05 0.21 0.25 0.09 -0.02 -0.03 -0.05
-0.15 -0.12 0.04 -0.26 -0.08 -0.08 -0.10 0.12 -0.12 -0.12 -0.13 0.07
1 2 3 4 5 6 7 8 9 10 11 12
Month
IC (%)
0.2
0.1
0.0
-0.1
-0.2
-0.3
-0.4

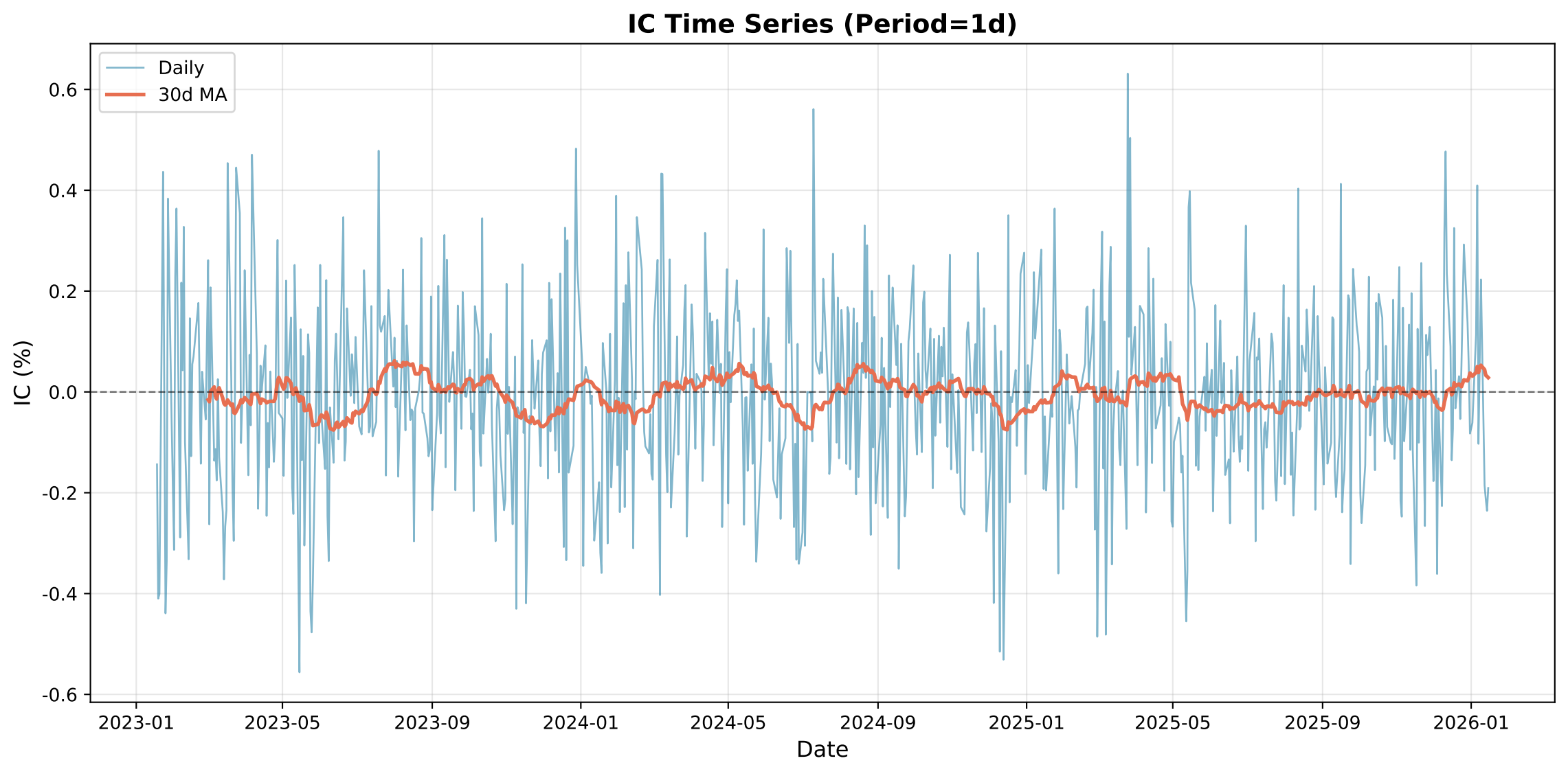
IC Time Series (Period=1d)
Daily
30d MA
IC (%)
0.6
0.4
0.2
0.0
-0.2
-0.4
-0.6
2023-01
2023-05
2023-09
2024-01
2024-05
2024-09
2025-01
2025-05
2025-09
2026-01
Date

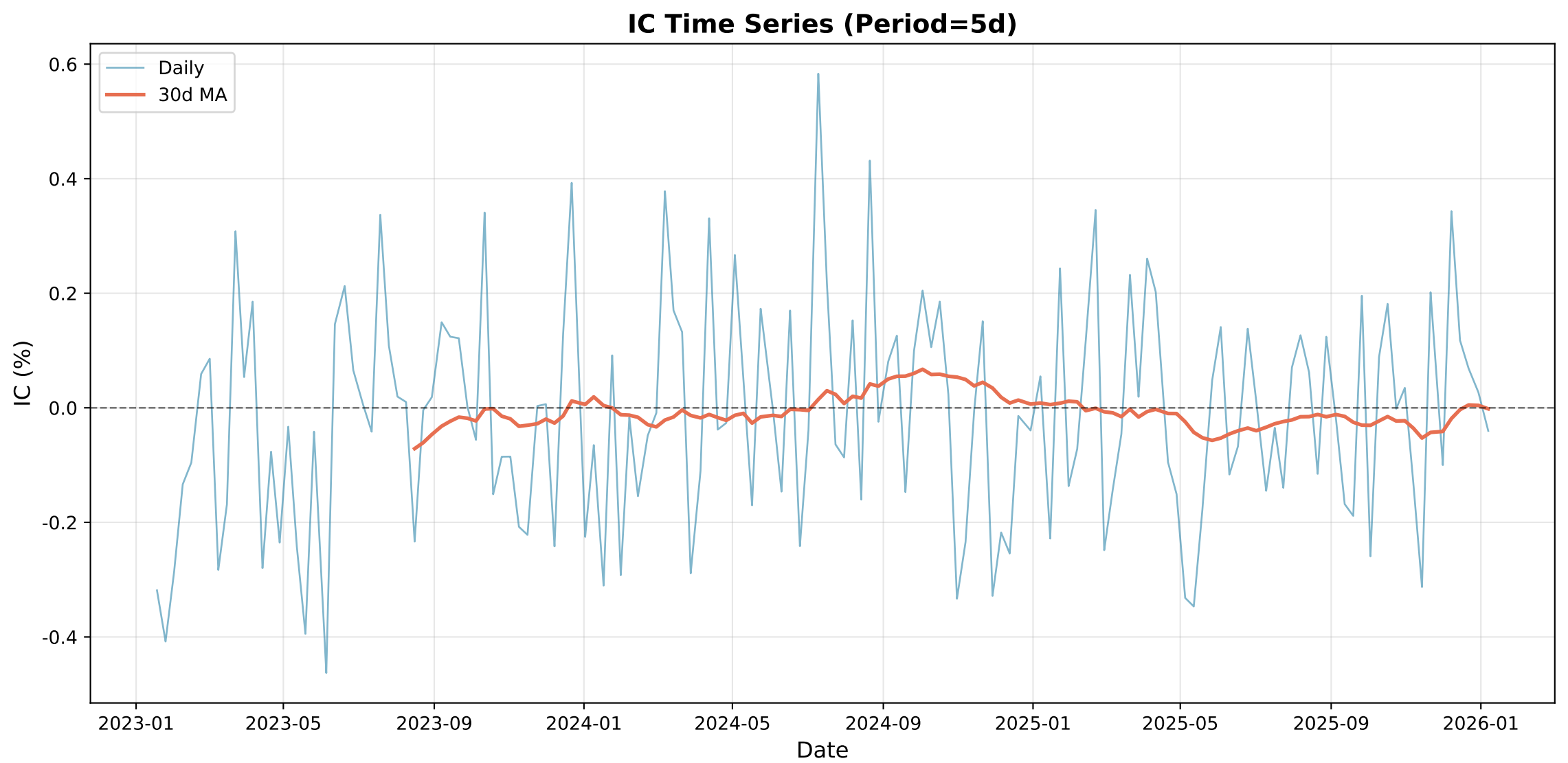
IC Time Series (Period=5d)
Daily
30d MA
IC (%)
0.6
0.4
0.2
0.0
-0.2
-0.4
2023-01
2023-05
2023-09
2024-01
2024-05
2024-09
2025-01
2025-05
2025-09
2026-01
Date

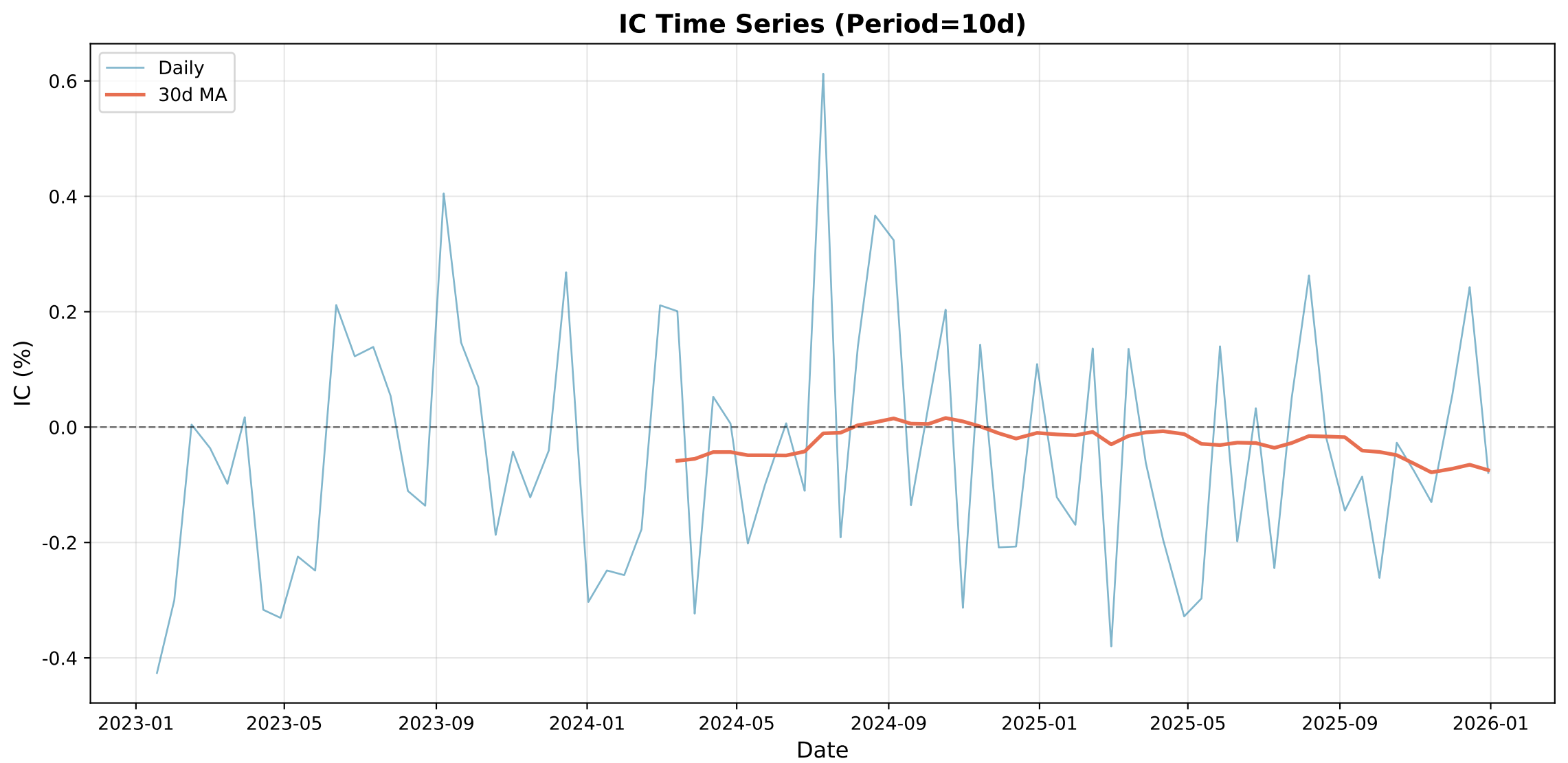
IC Time Series (Period=10d)
Daily
30d MA
IC (%)
0.6
0.4
0.2
0.0
-0.2
-0.4
2023-01
2023-05
2023-09
2024-01
2024-05
2024-09
2025-01
2025-05
2025-09
2026-01
Date

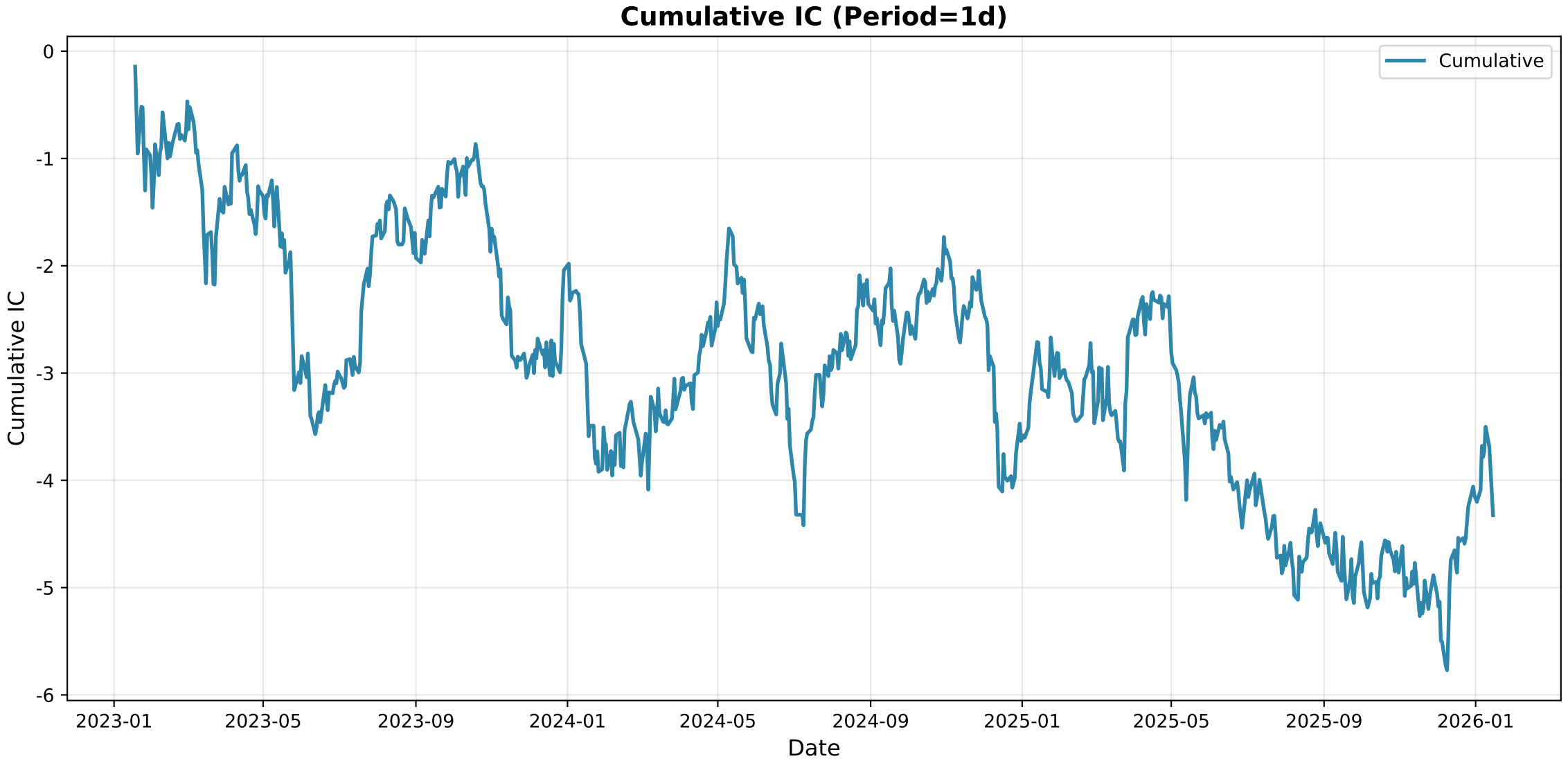
Cumulative IC (Period=1d)
Cumulative
Cumulative IC
0
-1
-2
-3
-4
-5
-6
2023-01
2023-05
2023-09
2024-01
2024-05
2024-09
2025-01
2025-05
2025-09
2026-01
Date

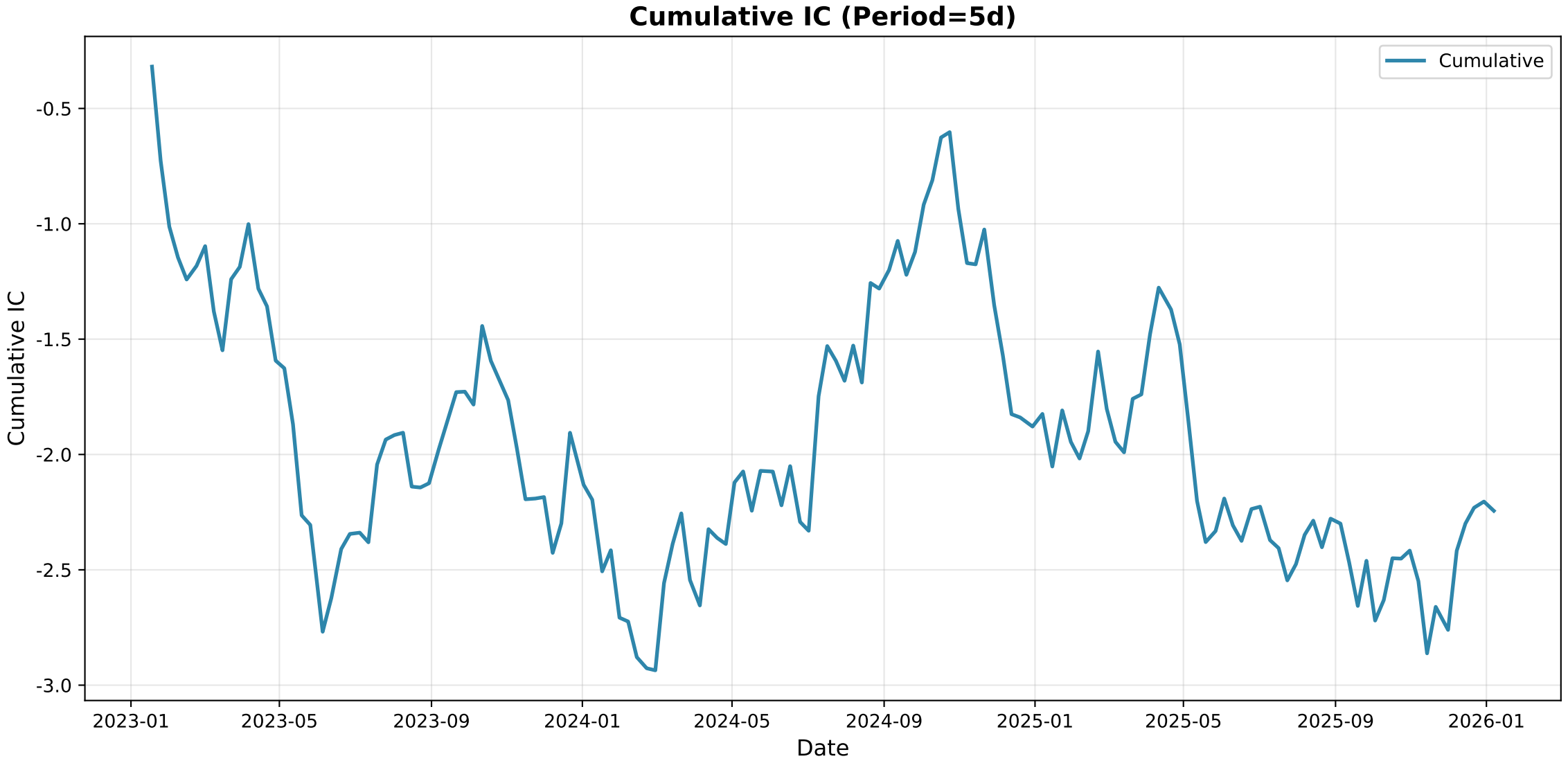
Cumulative IC (Period=5d)
Cumulative
Cumulative IC
-0.5
-1.0
-1.5
-2.0
-2.5
-3.0
2023-01
2023-05
2023-09
2024-01
2024-05
2024-09
2025-01
2025-05
2025-09
2026-01
Date

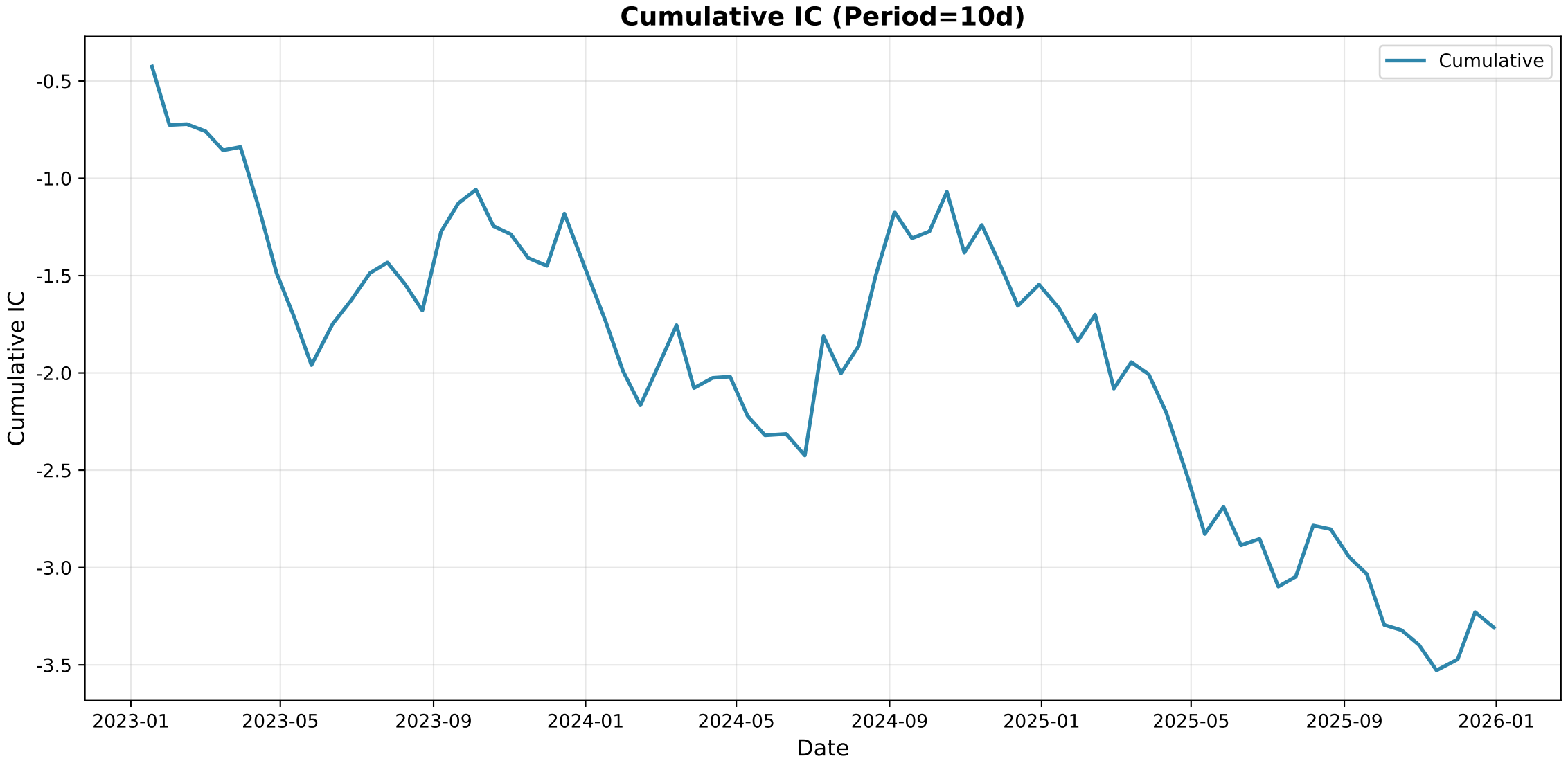
Cumulative IC (Period=10d)
Cumulative
Cumulative IC
-0.5
-1.0
-1.5
-2.0
-2.5
-3.0
-3.5
2023-01
2023-05
2023-09
2024-01
2024-05
2024-09
2025-01
2025-05
2025-09
2026-01
Date

Group IC Statistics

Metric	Period_1	Period_5	Period_10
Mean	-0.0157	-0.0439	-0.1284
Std	0.4446	0.4562	0.4864
IR	-0.0353	-0.0963	-0.2640
t_value	-0.9676	-1.1793	-2.2867
p_value	0.333574	0.240153	0.025073
Win_Rate	0.4801	0.4533	0.3867

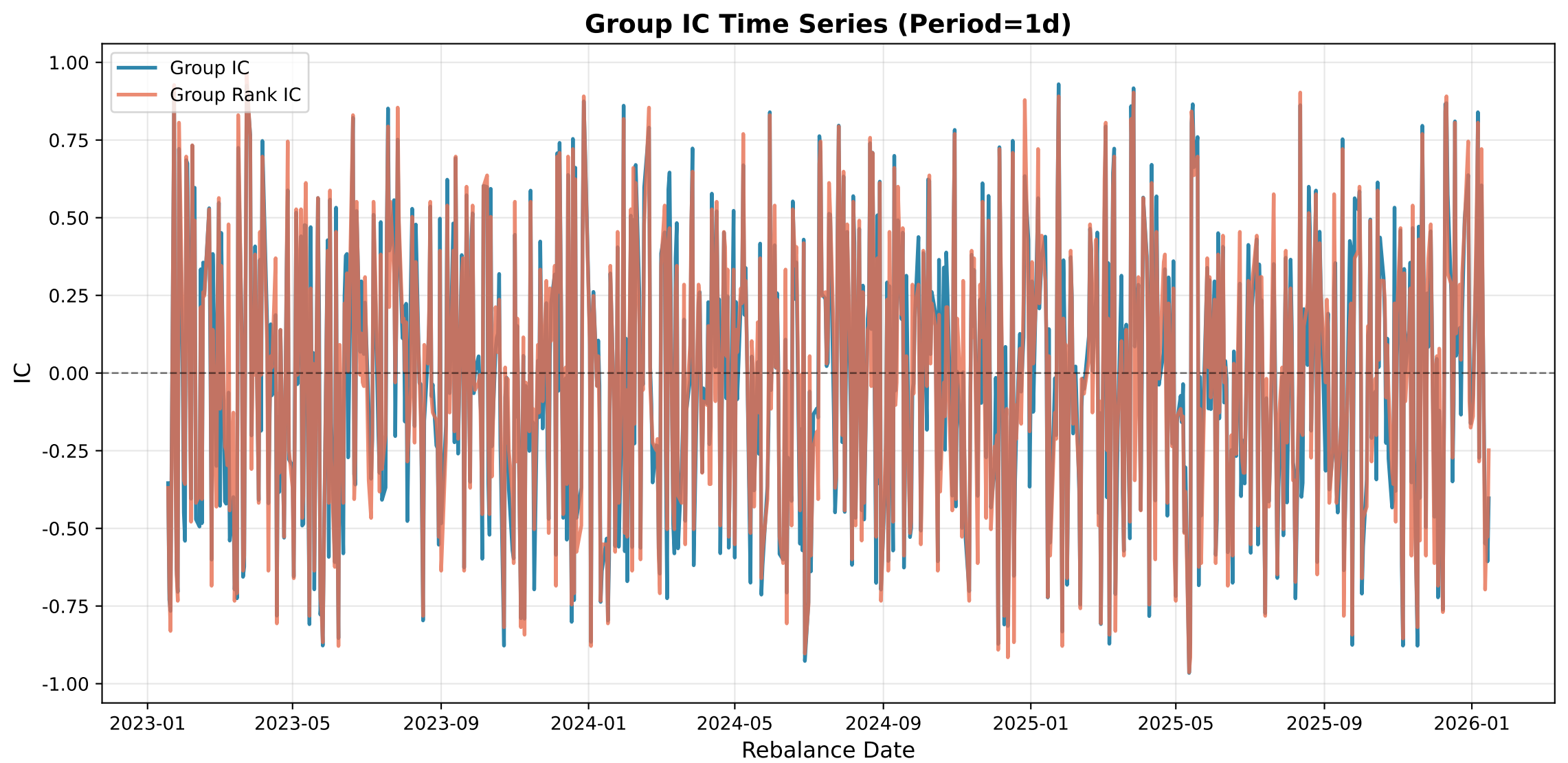
Group IC Time Series (Period=1d)
Group IC
Group Rank IC
IC
1.00
0.75
0.50
0.25
0.00
-0.25
-0.50
-0.75
-1.00
2023-01
2023-05
2023-09
2024-01
2024-05
2024-09
2025-01
2025-05
2025-09
2026-01
Rebalance Date

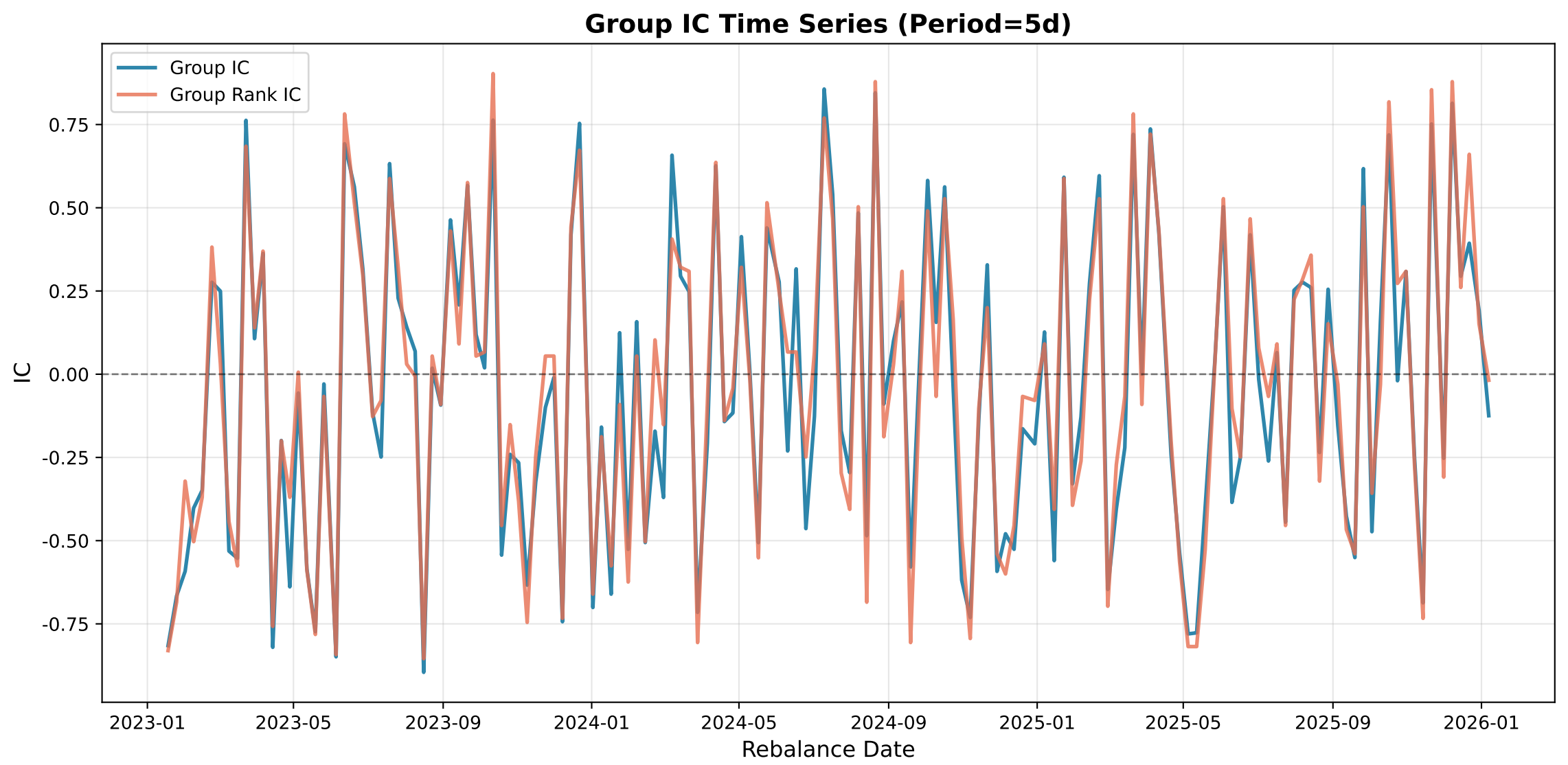
Group IC Time Series (Period=5d)
Group IC
Group Rank IC
IC
0.75
0.50
0.25
0.00
-0.25
-0.50
-0.75
2023-01
2023-05
2023-09
2024-01
2024-05
2024-09
2025-01
2025-05
2025-09
2026-01
Rebalance Date

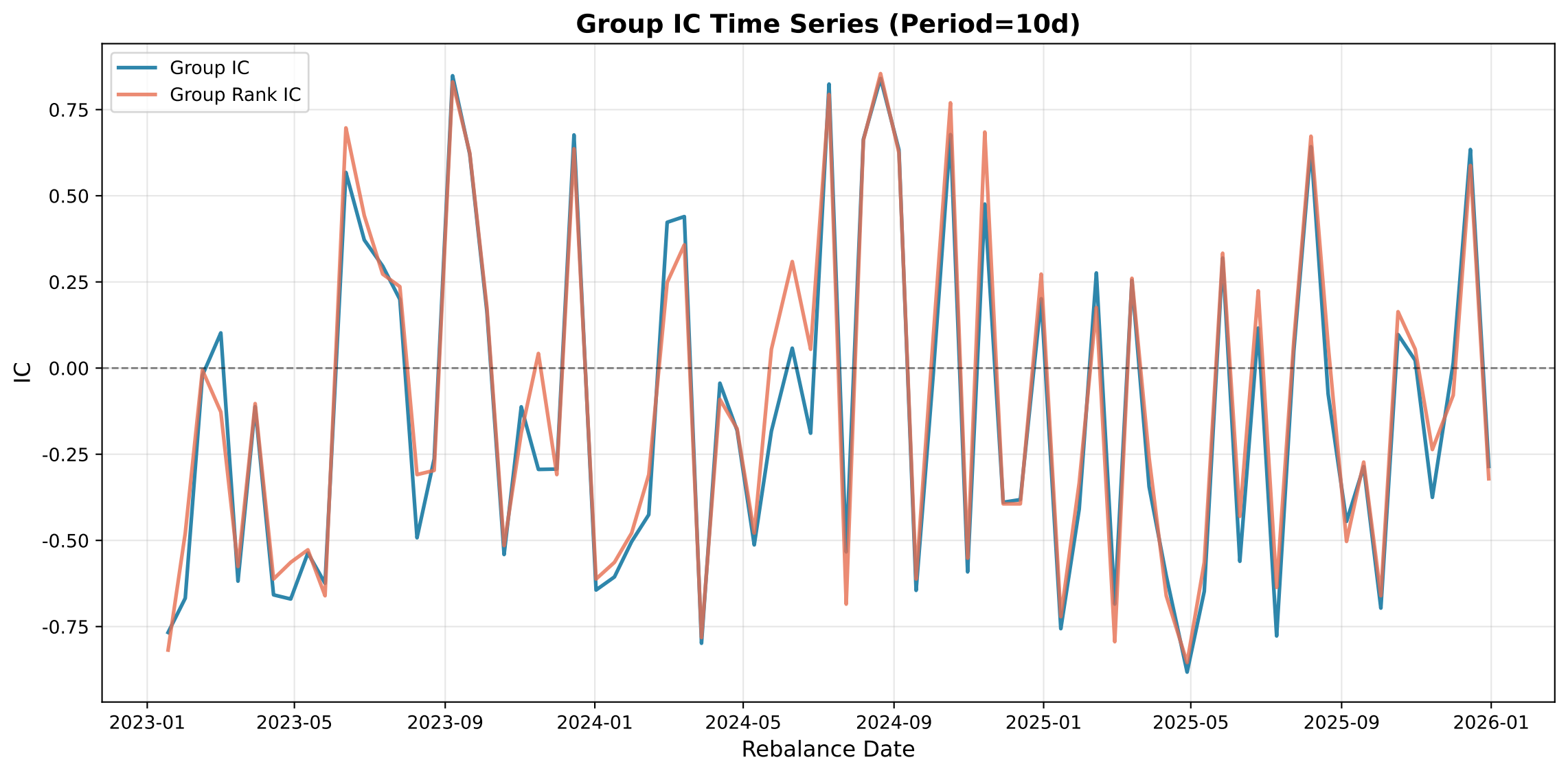
Group IC Time Series (Period=10d)
Group IC
Group Rank IC
IC
0.75
0.50
0.25
0.00
-0.25
-0.50
-0.75
2023-01
2023-05
2023-09
2024-01
2024-05
2024-09
2025-01
2025-05
2025-09
2026-01
Rebalance Date

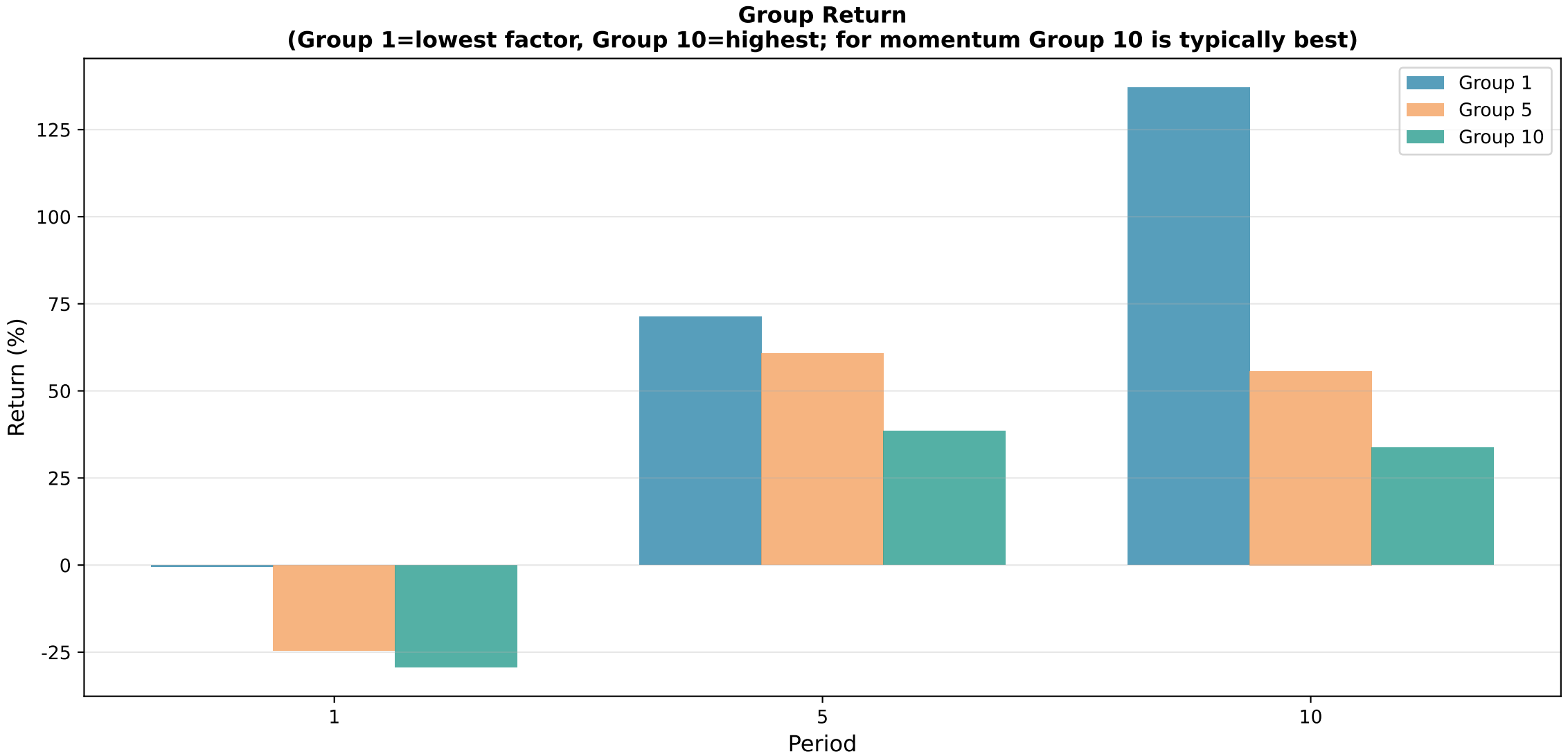
Group Return
(Group 1=lowest factor, Group 10=highest; for momentum Group 10 is typically best)
Group 1
Group 5
Group 10
Return (%)
125
100
75
50
25
0
-25
1
5
10
Period

Long-Only Performance by Group

Period	Group	AReturnRate	AVolatility	SharpeRatio	MaxDrawdown	WinningRatio	PnLRatio
Period_1	G1	-0.0011	0.1979	-0.0071	-0.3098	0.4894	1.0593
Period_1	G2	0.0150	0.1573	-0.0317	-0.2447	0.5120	0.9807
Period_1	G3	-0.0041	0.1614	-0.1491	-0.2760	0.5253	0.9068
Period_1	G4	-0.0721	0.1427	-0.6454	-0.3707	0.4920	0.9505
Period_1	G5	-0.0873	0.1464	-0.7328	-0.2864	0.4840	0.9651
Period_1	G6	-0.1171	0.1500	-0.9138	-0.3838	0.4973	0.8808
Period_1	G7	-0.1550	0.1611	-1.0863	-0.4454	0.4814	0.9036
Period_1	G8	-0.0482	0.1605	-0.4249	-0.2762	0.5066	0.9320
Period_1	G9	-0.0137	0.1669	-0.2022	-0.2317	0.5133	0.9441
Period_1	G10	-0.1056	0.1488	-0.8441	-0.3489	0.4920	0.9120
Period_10	G1	12.2752	0.5424	22.5940	-0.1487	0.6000	1.6766
Period_10	G2	6.2201	0.5125	12.0984	-0.1151	0.6667	1.0692
Period_10	G3	10.4505	0.4344	24.0125	-0.1020	0.6400	1.7225
Period_10	G4	5.0096	0.4524	11.0296	-0.1322	0.6400	1.1170
Period_10	G5	2.6575	0.3952	6.6743	-0.1163	0.6800	0.8858
Period_10	G6	1.1430	0.4861	2.3101	-0.1632	0.6267	0.8294
Period_10	G7	2.5247	0.4122	6.0757	-0.1416	0.6267	1.0073
Period_10	G8	0.6274	0.4235	1.4342	-0.1759	0.6133	0.8607
Period_10	G9	1.8642	0.4011	4.5979	-0.1330	0.6000	1.0655
Period_10	G10	1.5913	0.4170	3.7683	-0.1519	0.6267	0.8941
Period_5	G1	1.3471	0.4213	3.1498	-0.2443	0.5867	1.0547
Period_5	G2	1.6246	0.3919	4.0949	-0.2101	0.5933	1.1088
Period_5	G3	2.0407	0.3317	6.0930	-0.1306	0.6333	1.1118
Period_5	G4	0.5716	0.3199	1.7241	-0.1596	0.5533	1.0588
Period_5	G5	1.1112	0.3291	3.3154	-0.1301	0.5733	1.1541
Period_5	G6	0.2578	0.3468	0.6859	-0.2075	0.5200	1.0773
Period_5	G7	1.1275	0.3213	3.4471	-0.1384	0.5867	1.0637
Period_5	G8	0.2375	0.3431	0.6339	-0.1945	0.5333	1.0212
Period_5	G9	0.6222	0.3326	1.8105	-0.1271	0.5533	1.0537
Period_5	G10	0.7342	0.3209	2.2253	-0.2150	0.5600	1.0763

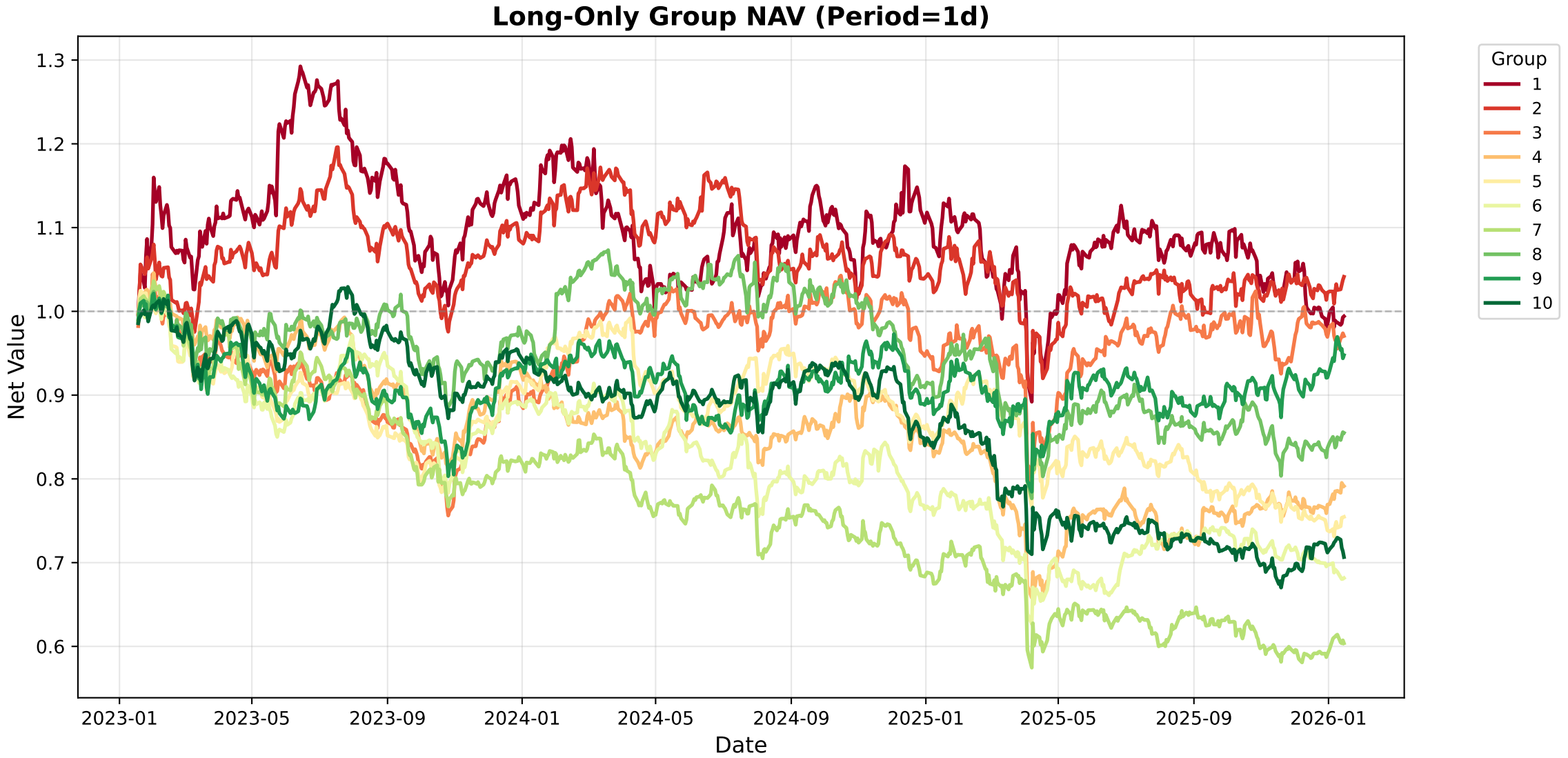
Long-Only Group NAV (Period=1d)
Net Value
Date
1.3
1.2
1.1
1.0
0.9
0.8
0.7
0.6
2023-01
2023-05
2023-09
2024-01
2024-05
2024-09
2025-01
2025-05
2025-09
2026-01
Group
1
2
3
4
5
6
7
8
9
10

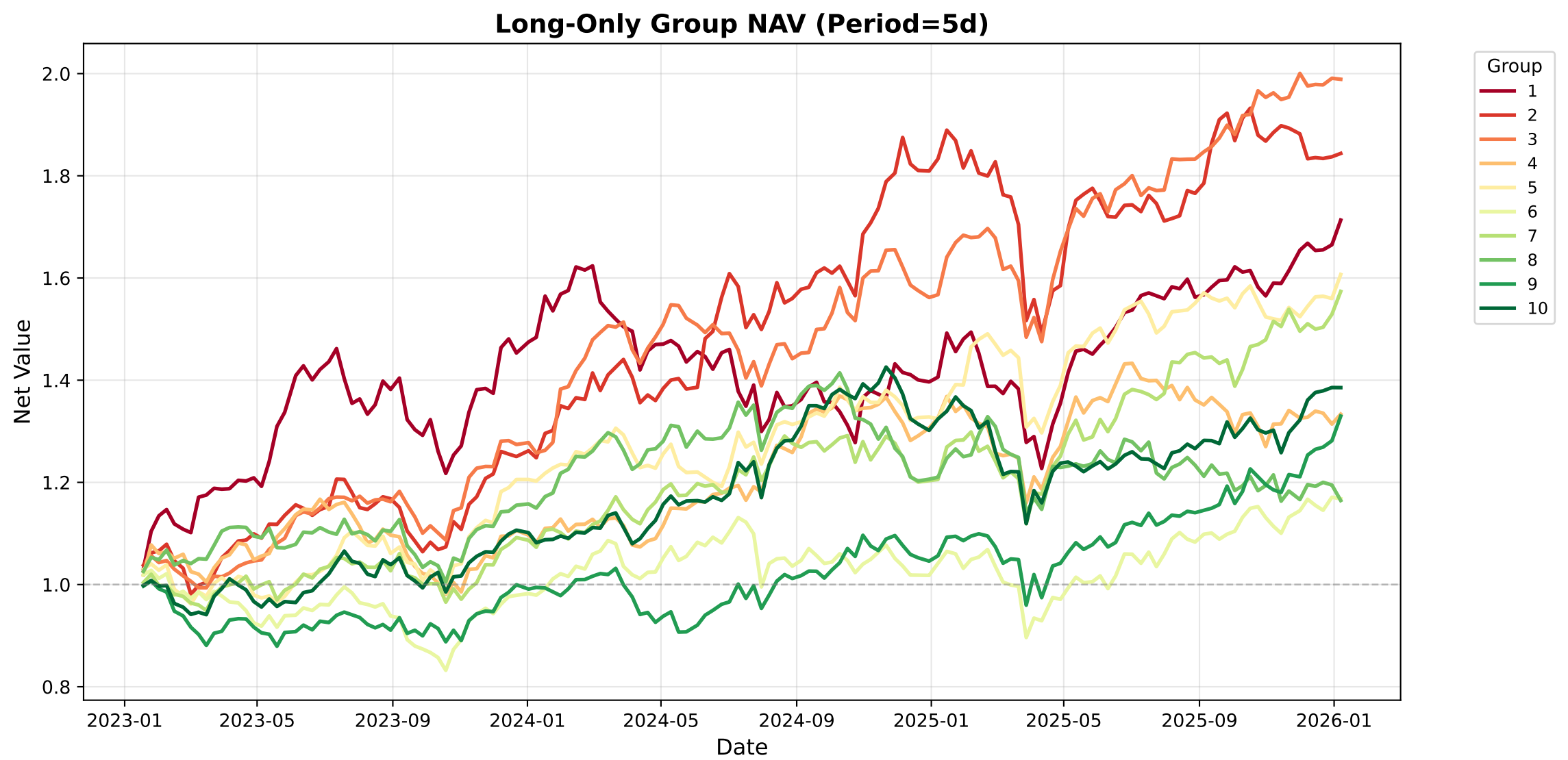
Long-Only Group NAV (Period=5d)
Net Value
Date
2.0
1.8
1.6
1.4
1.2
1.0
0.8
2023-01
2023-05
2023-09
2024-01
2024-05
2024-09
2025-01
2025-05
2025-09
2026-01
Group
1
2
3
4
5
6
7
8
9
10

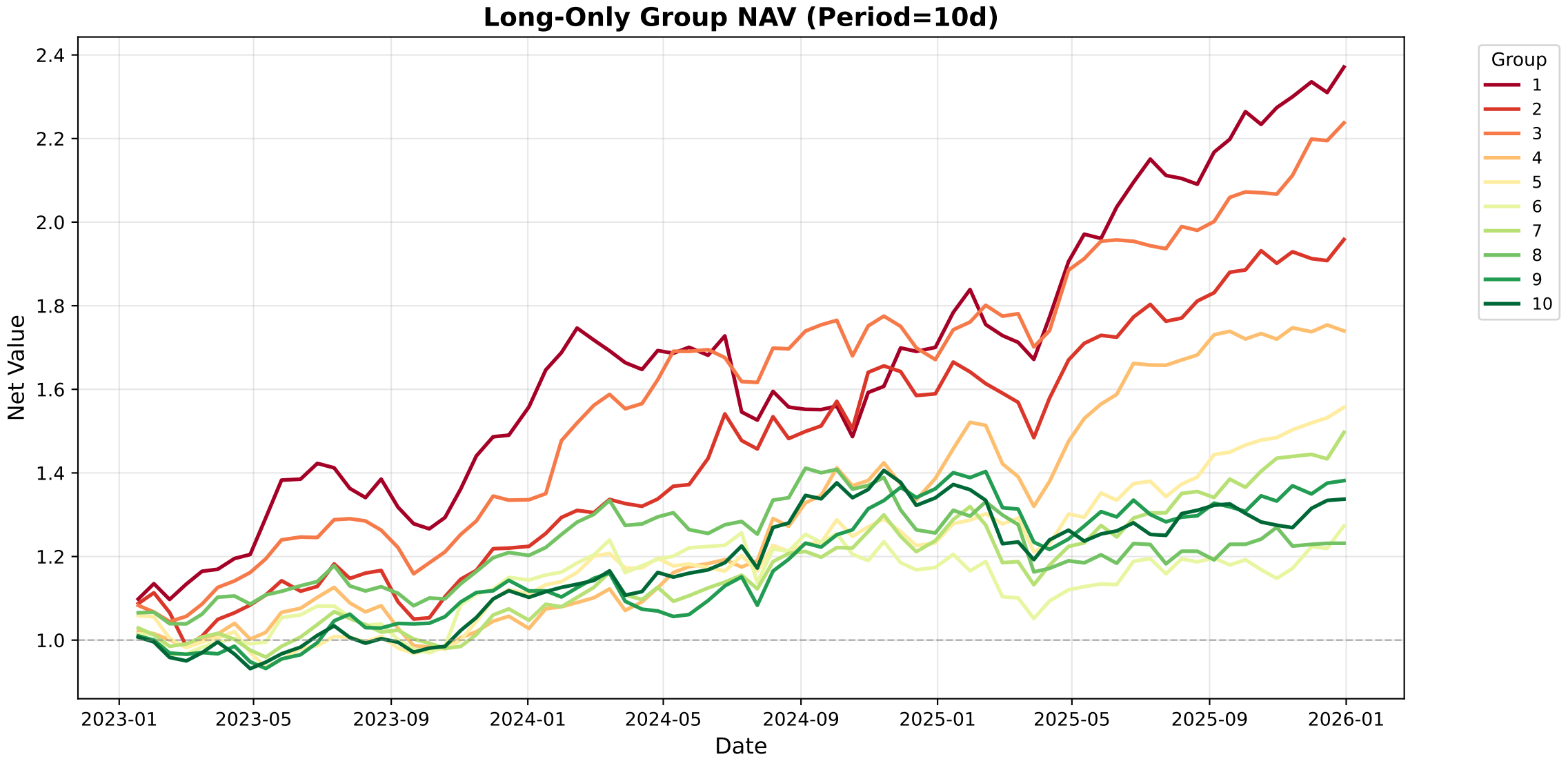
Long-Only Group NAV (Period=10d)
Net Value
Date
2.4
2.2
2.0
1.8
1.6
1.4
1.2
1.0
2023-01
2023-05
2023-09
2024-01
2024-05
2024-09
2025-01
2025-05
2025-09
2026-01
Group
1
2
3
4
5
6
7
8
9
10

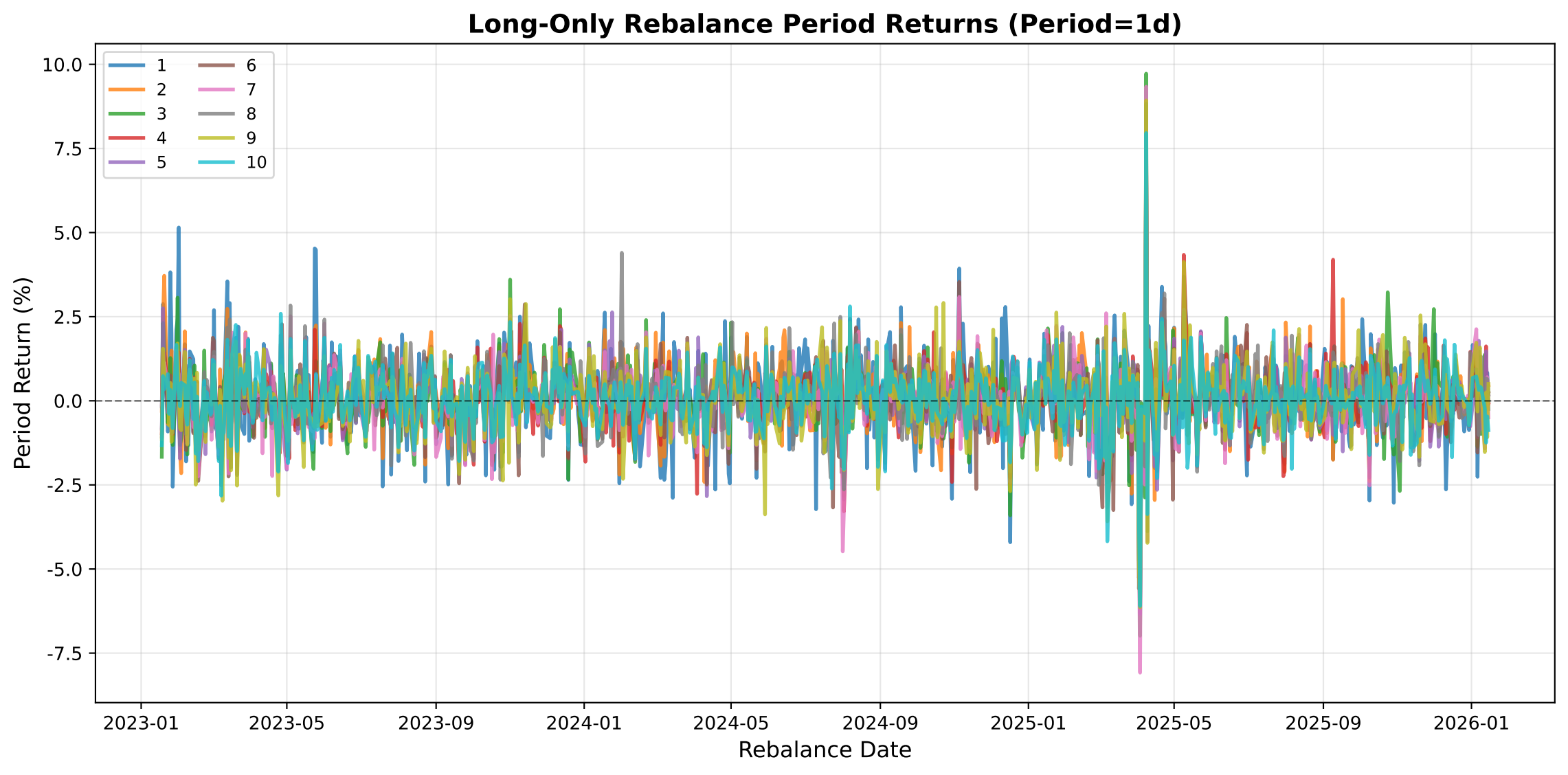
Long-Only Rebalance Period Returns (Period=1d)
1
2
3
4
5
6
7
8
9
10
10.0
7.5
5.0
2.5
0.0
-2.5
-5.0
-7.5
Period Return (%)
2023-01
2023-05
2023-09
2024-01
2024-05
2024-09
2025-01
2025-05
2025-09
2026-01
Rebalance Date

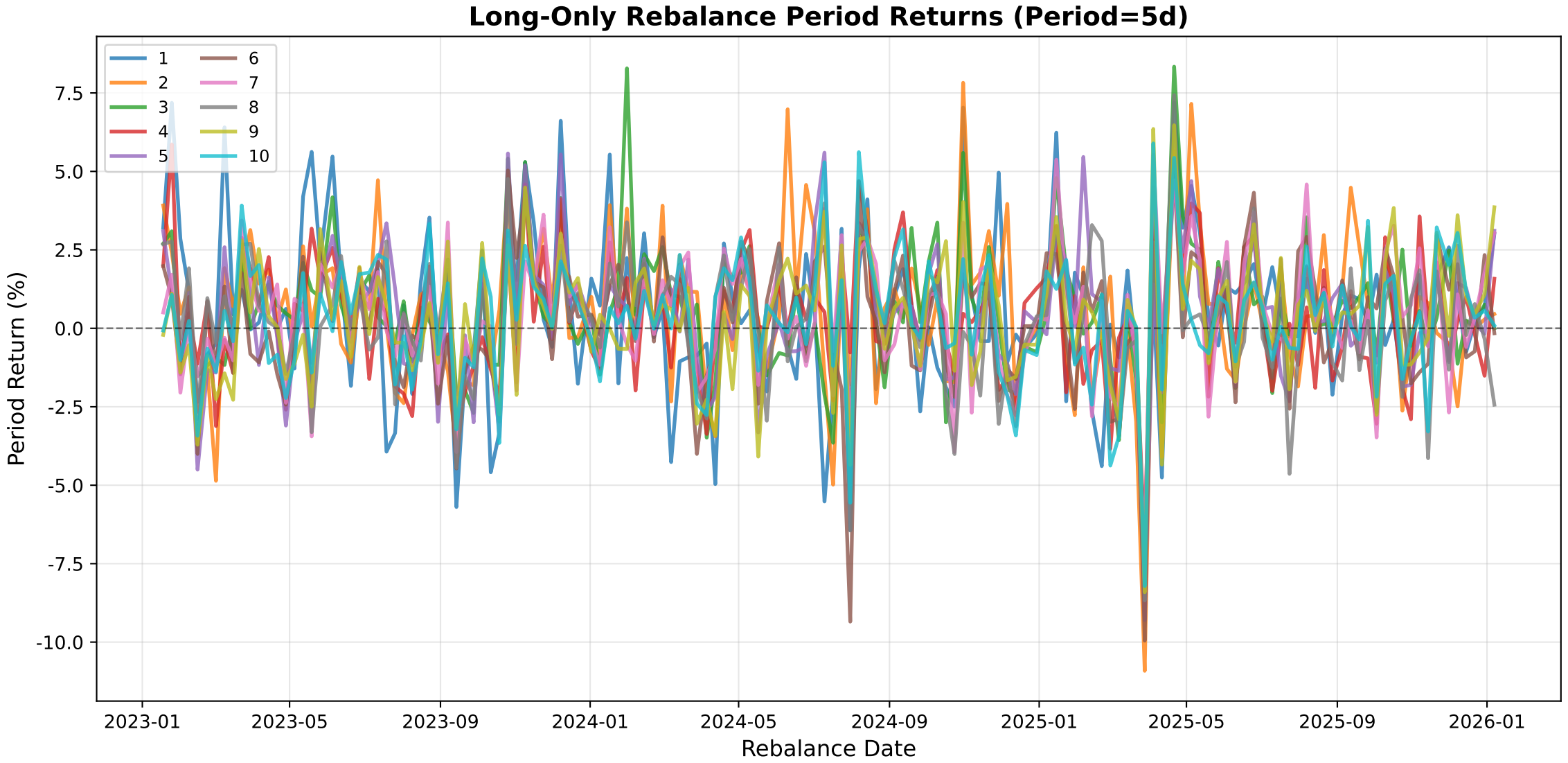
Long-Only Rebalance Period Returns (Period=5d)
1
2
3
4
5
6
7
8
9
10
7.5
5.0
2.5
0.0
-2.5
-5.0
-7.5
-10.0
Period Return (%)
2023-01
2023-05
2023-09
2024-01
2024-05
2024-09
2025-01
2025-05
2025-09
2026-01
Rebalance Date

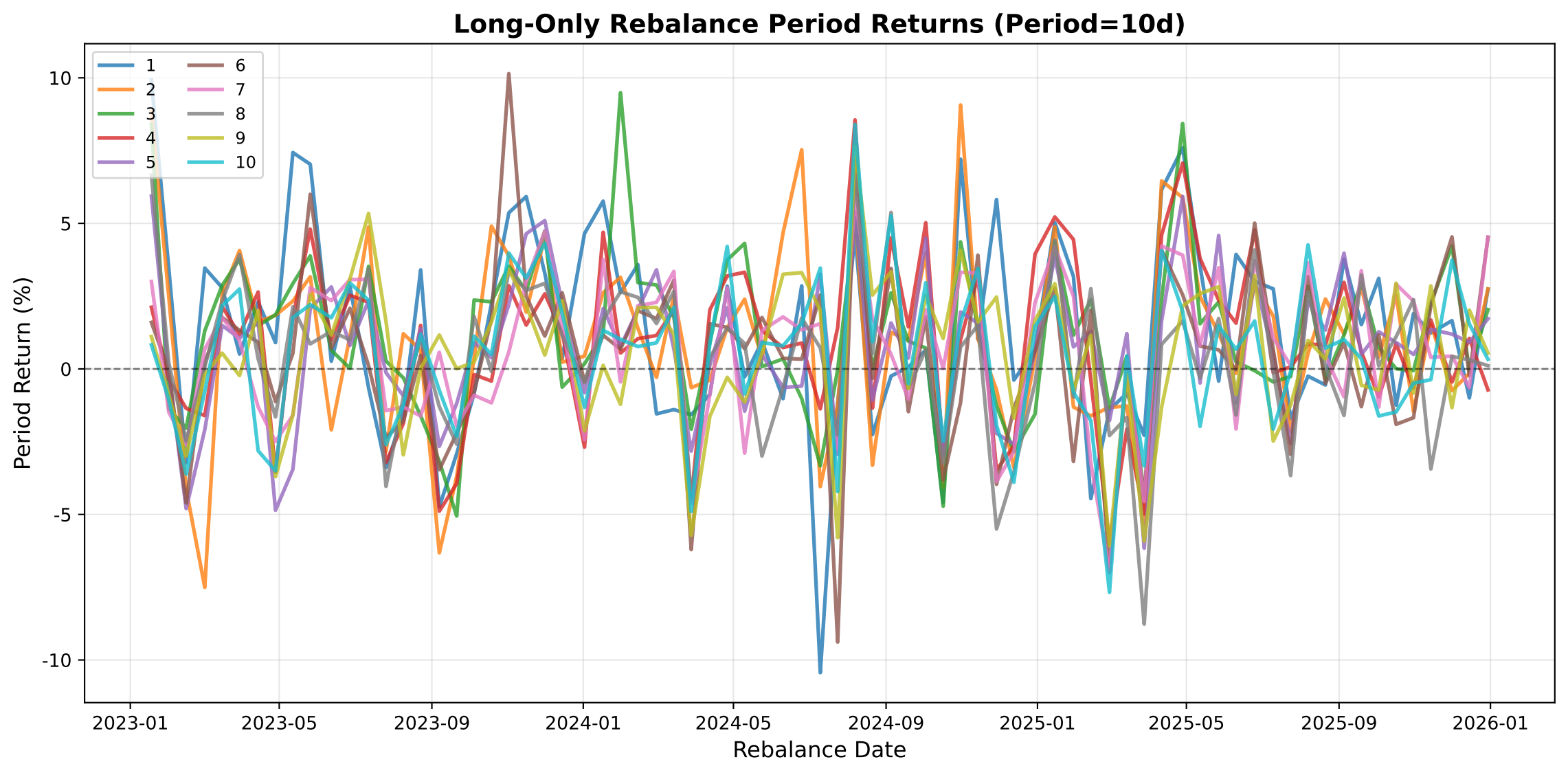
Long-Only Rebalance Period Returns (Period=10d)
1
2
3
4
5
6
7
8
9
10
10
5
0
-5
-10
Period Return (%)
2023-01
2023-05
2023-09
2024-01
2024-05
2024-09
2025-01
2025-05
2025-09
2026-01
Rebalance Date