Single Factor Test Report

Factor: alpha006

Rebalance Periods: 1, 5, 10 days

Generated: 2026-02-27 01:42:13

Report Contents:

1. IC Analysis
2. Long-Short Backtest
3. Long-Only Backtest
4. Short-Only Backtest

IC Statistics

Metric	Period_1	Period_5	Period_10
Mean	-0.0047	0.0030	-0.0098
Std	0.1530	0.1384	0.1292
IR	-0.0306	0.0219	-0.0761
Skew	-0.0512	-0.2720	0.1001
Kurtosis	0.7140	0.1478	-0.4136
t_value	-0.8389	0.2677	-0.6592
p_value	0.401798	0.789332	0.511823
Win_Rate	0.4796	0.4901	0.4667
IC>0.02	0.4350	0.4636	0.4133

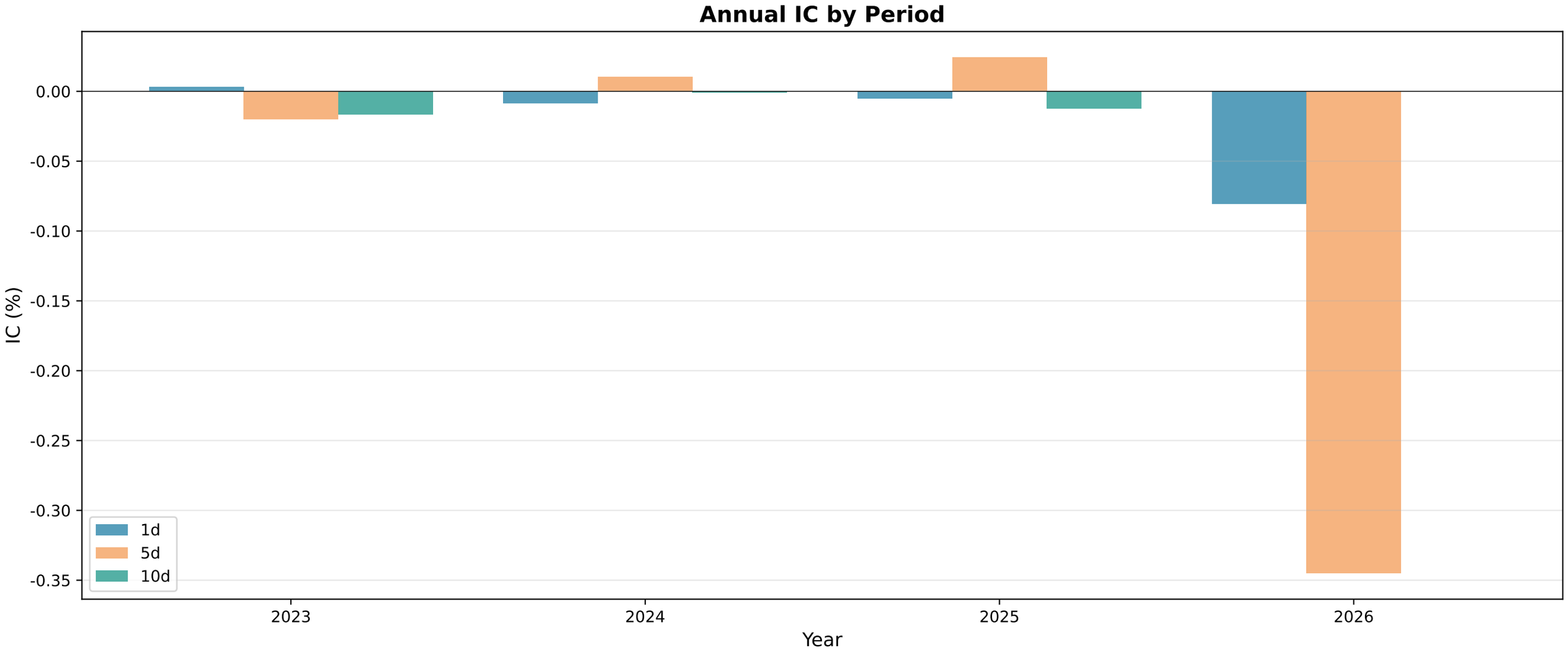
Annual IC by Period
0.00
-0.05
-0.10
-0.15
-0.20
-0.25
-0.30
-0.35
IC (%)
1d
5d
10d
2023
2024
2025
2026
Year

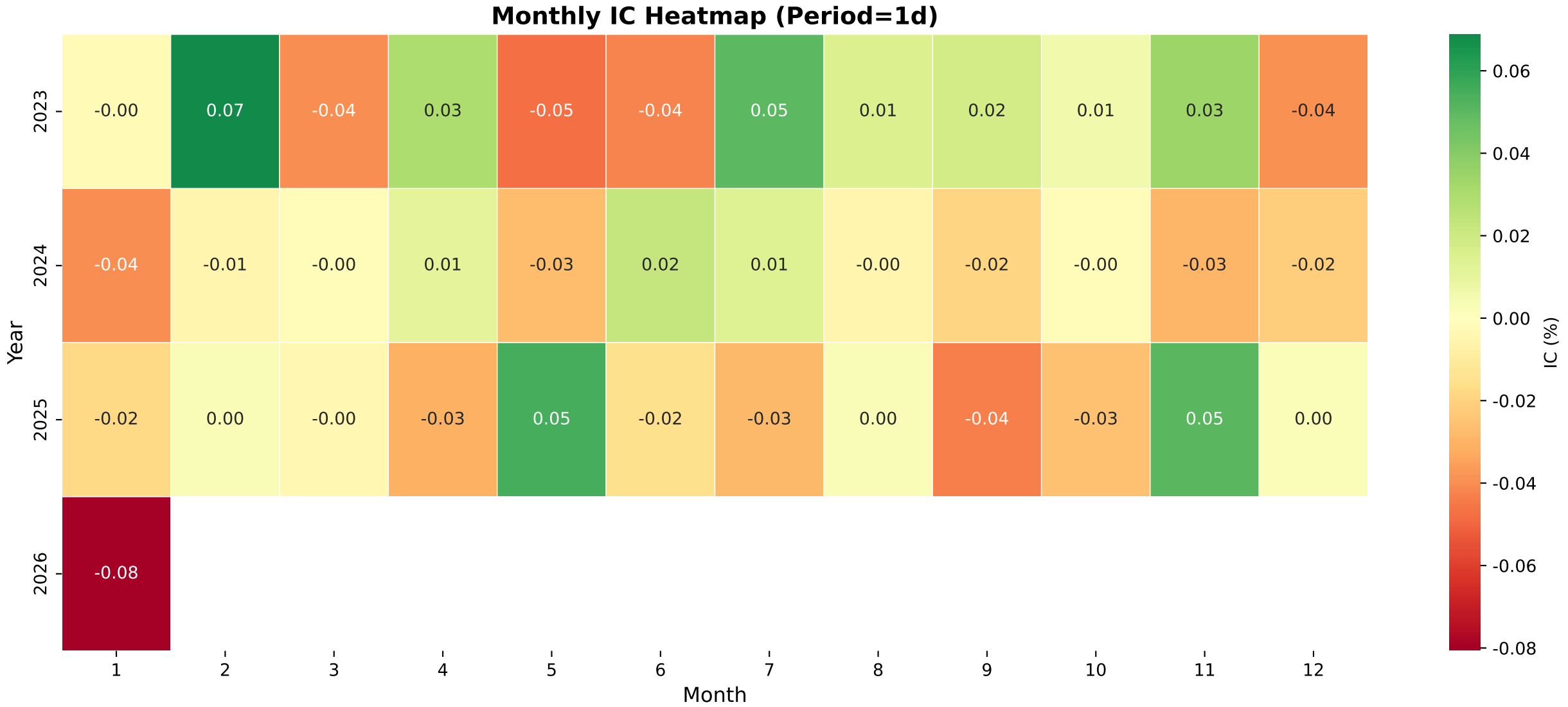
Monthly IC Heatmap (Period=1d)
Year
2023
2024
2025
2026
-0.00 0.07 -0.04 0.03 -0.05 -0.04 0.05 0.01 0.02 0.01 0.03 -0.04
-0.04 -0.01 -0.00 0.01 -0.03 0.02 0.01 -0.00 -0.02 -0.00 -0.03 -0.02
-0.02 0.00 -0.00 -0.03 0.05 -0.02 -0.03 0.00 -0.04 -0.03 0.05 0.00
-0.08
1 2 3 4 5 6 7 8 9 10 11 12
Month
IC (%)
0.06
0.04
0.02
0.00
-0.02
-0.04
-0.06
-0.08

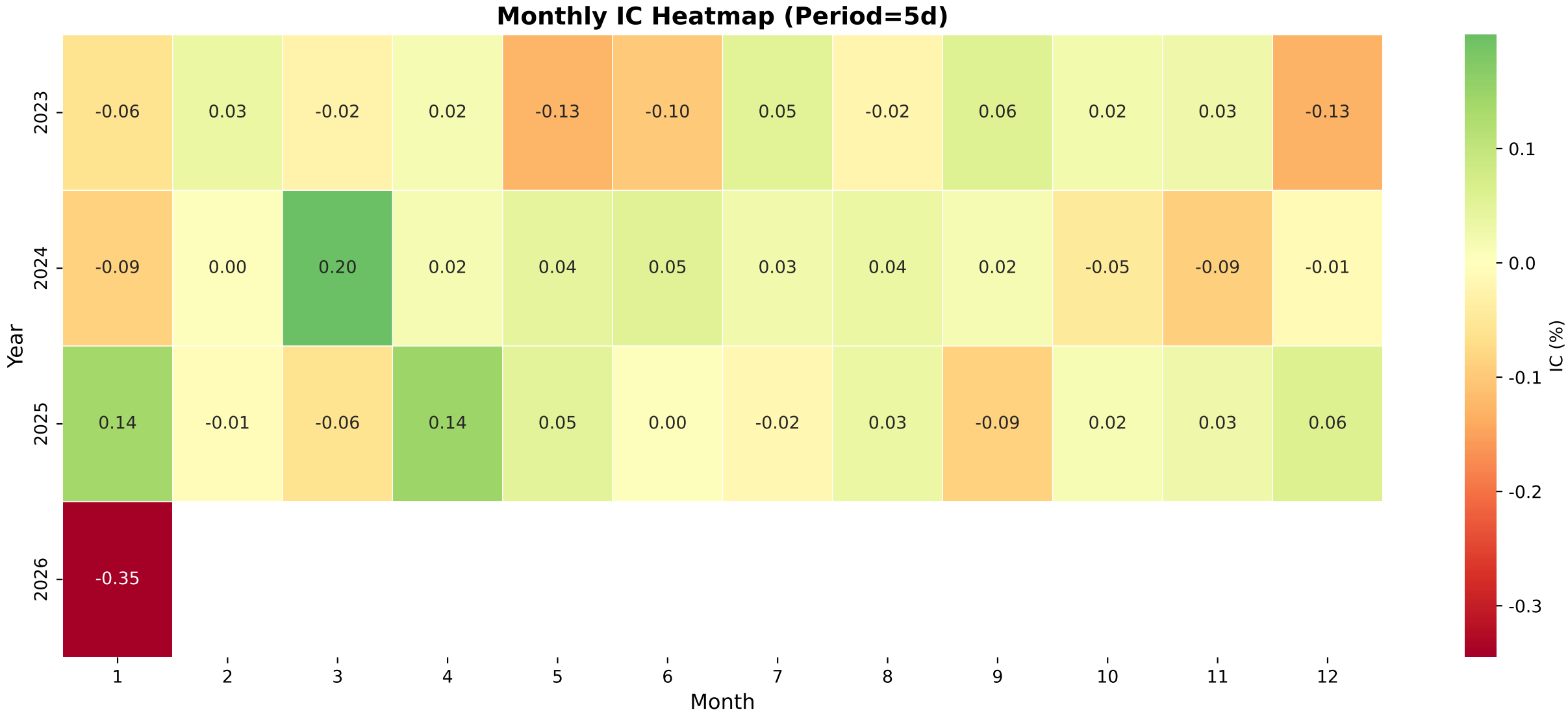
Monthly IC Heatmap (Period=5d)
Year
2023
2024
2025
2026
-0.06 0.03 -0.02 0.02 -0.13 -0.10 0.05 -0.02 0.06 0.02 0.03 -0.13
-0.09 0.00 0.20 0.02 0.04 0.05 0.03 0.04 0.02 -0.05 -0.09 -0.01
0.14 -0.01 -0.06 0.14 0.05 0.00 -0.02 0.03 -0.09 0.02 0.03 0.06
-0.35
1 2 3 4 5 6 7 8 9 10 11 12
Month
IC (%)
0.1
0.0
-0.1
-0.2
-0.3

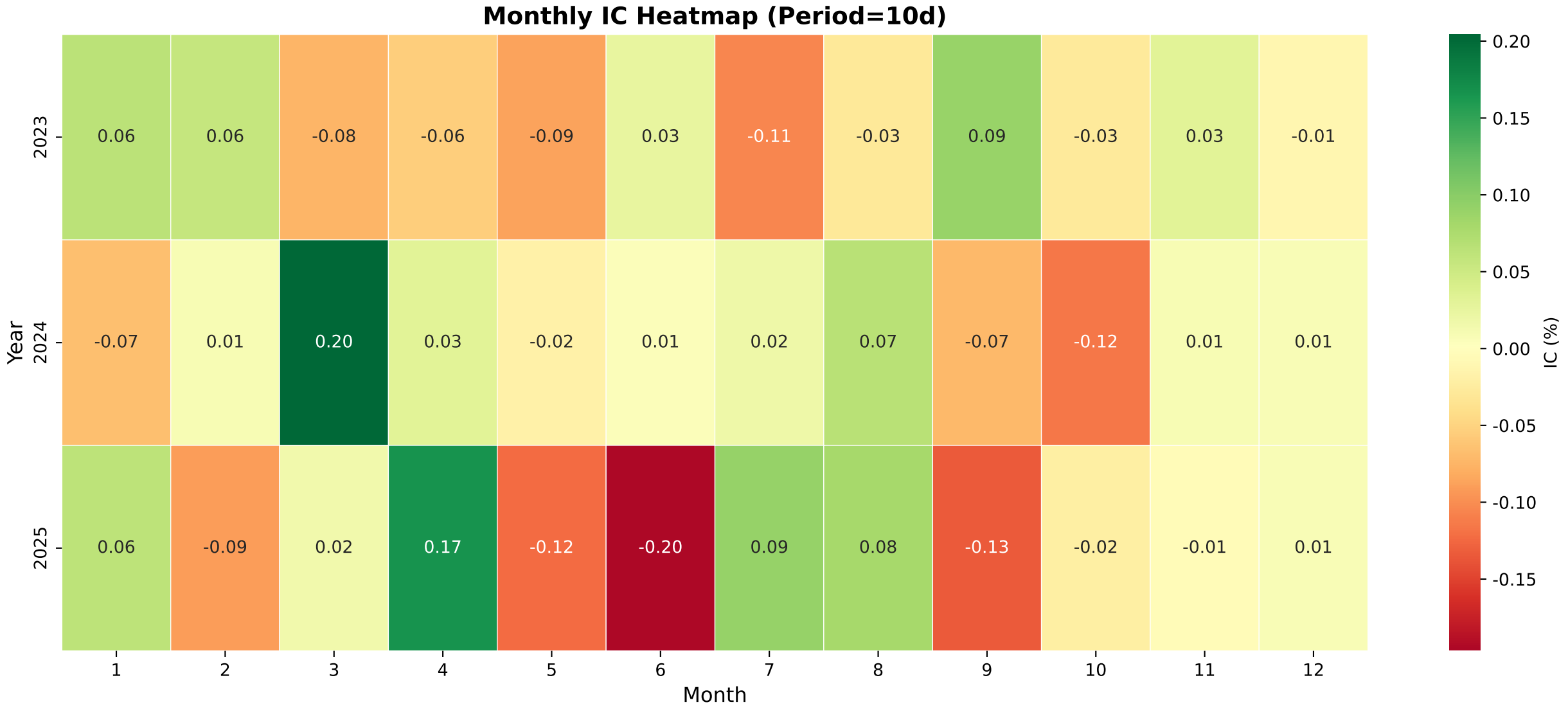
Monthly IC Heatmap (Period=10d)
Year
2023
2024
2025
0.06 0.06 -0.08 -0.06 -0.09 0.03 -0.11 -0.03 0.09 -0.03 0.03 -0.01
-0.07 0.01 0.20 0.03 -0.02 0.01 0.02 0.07 -0.07 -0.12 0.01 0.01
0.06 -0.09 0.02 0.17 -0.12 -0.20 0.09 0.08 -0.13 -0.02 -0.01 0.01
1 2 3 4 5 6 7 8 9 10 11 12
Month
0.20
0.15
0.10
0.05
0.00
-0.05
-0.10
-0.15
IC (%)

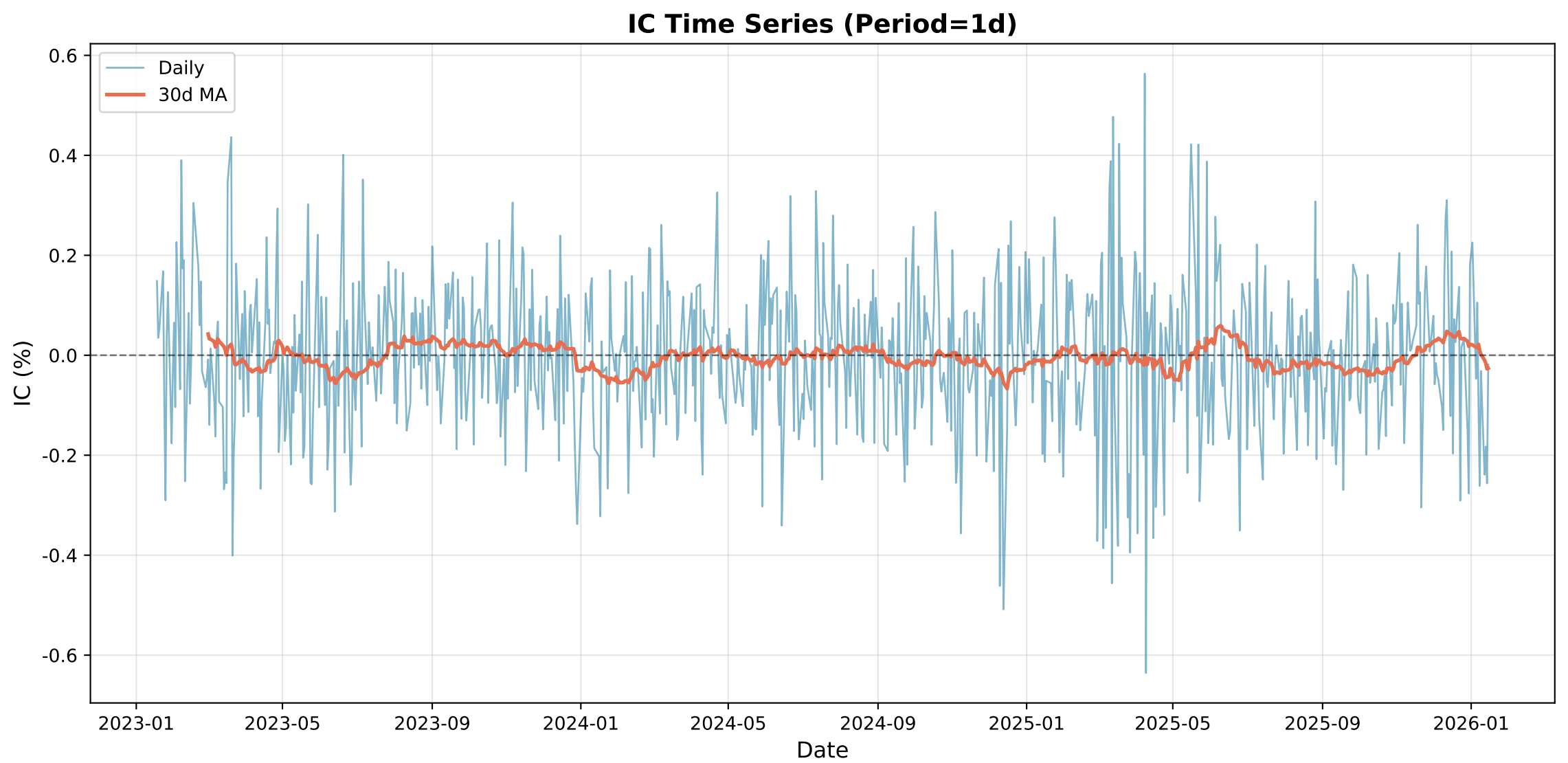
IC Time Series (Period=1d)
Daily
30d MA
IC (%)
0.6
0.4
0.2
0.0
-0.2
-0.4
-0.6
2023-01
2023-05
2023-09
2024-01
2024-05
2024-09
2025-01
2025-05
2025-09
2026-01
Date

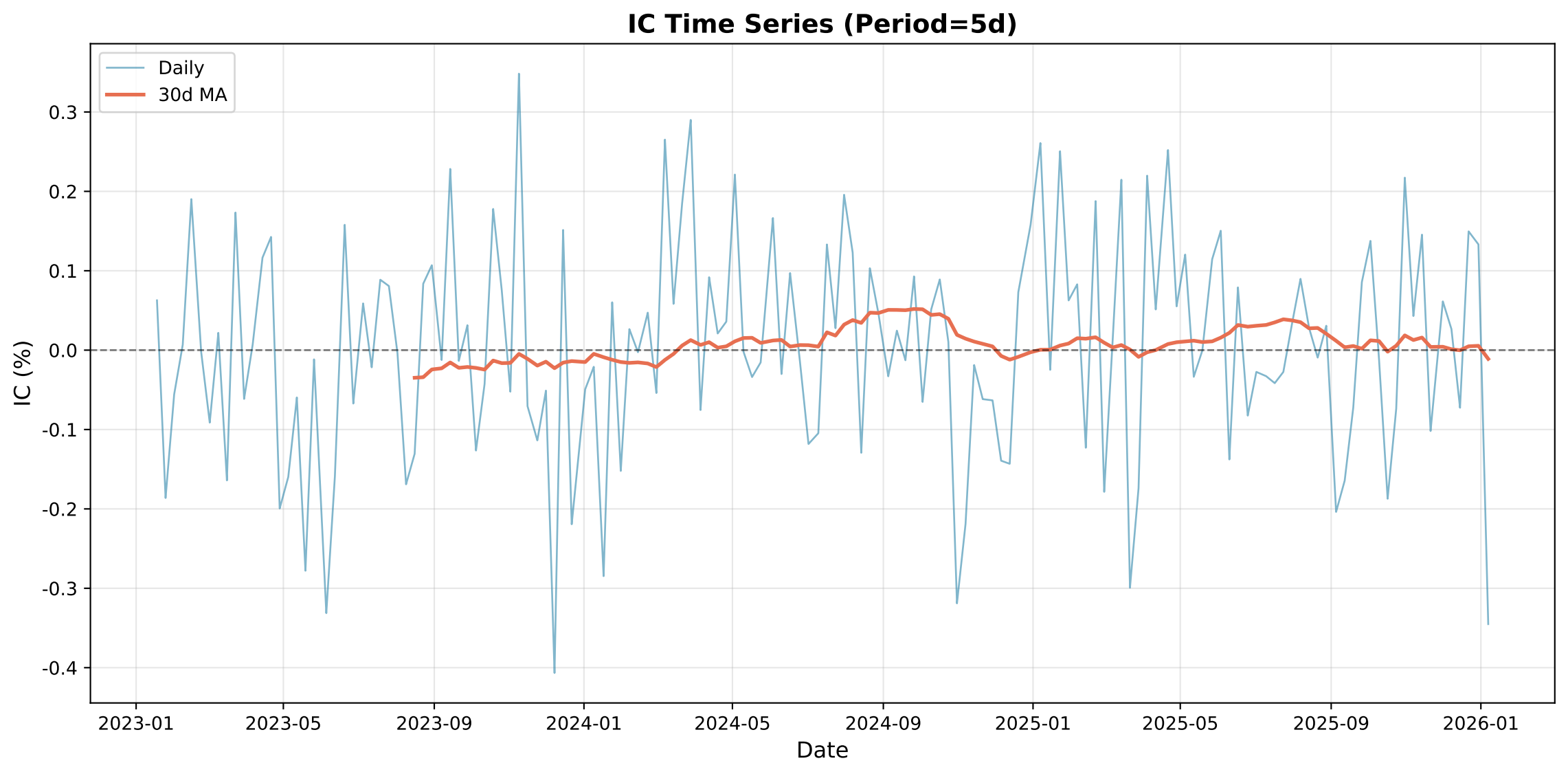
IC Time Series (Period=5d)
Daily
30d MA
IC (%)
0.3
0.2
0.1
0.0
-0.1
-0.2
-0.3
-0.4
2023-01
2023-05
2023-09
2024-01
2024-05
2024-09
2025-01
2025-05
2025-09
2026-01
Date

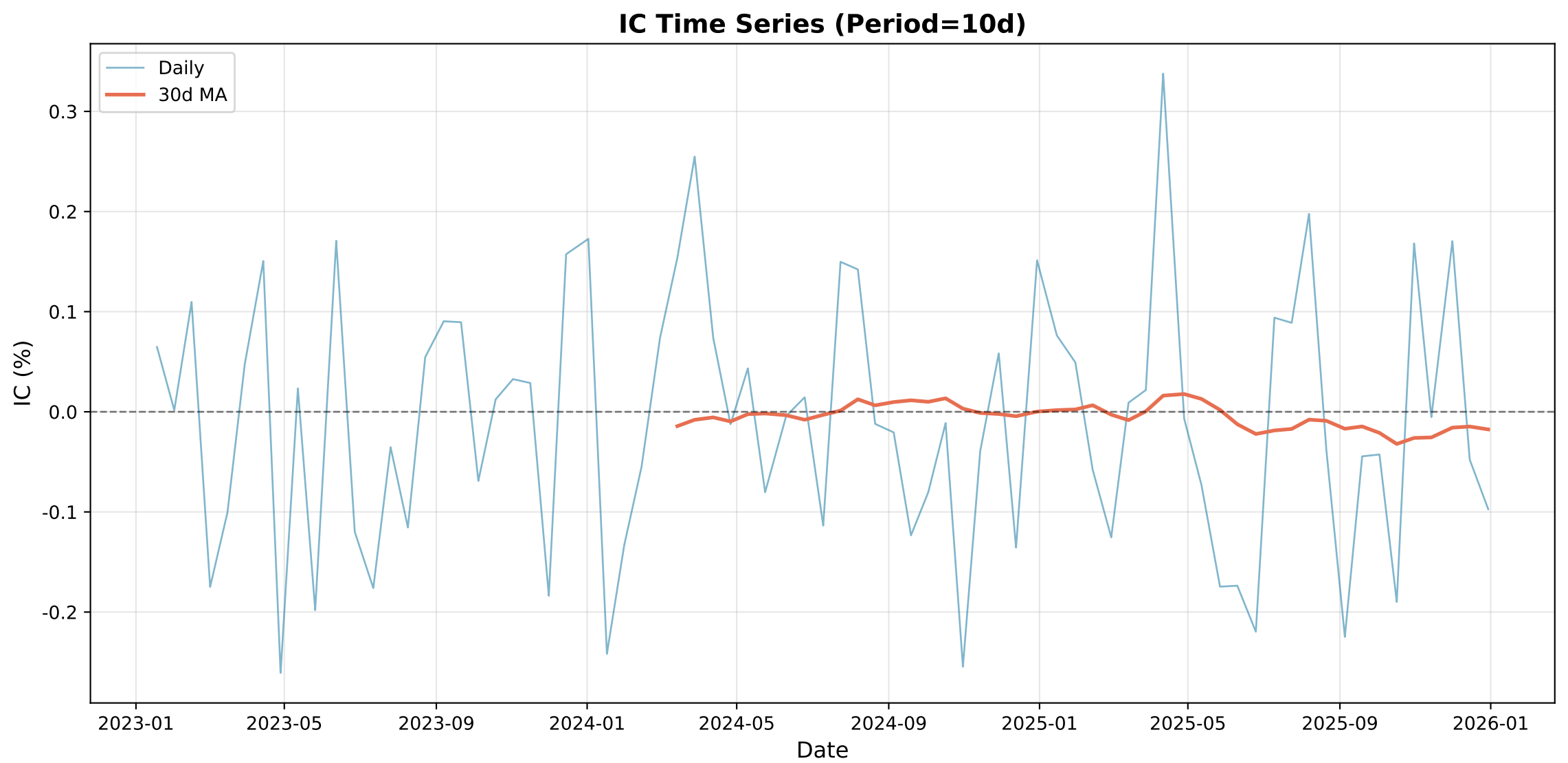
IC Time Series (Period=10d)
Daily
30d MA
IC (%)
0.3
0.2
0.1
0.0
-0.1
-0.2
2023-01
2023-05
2023-09
2024-01
2024-05
2024-09
2025-01
2025-05
2025-09
2026-01
Date

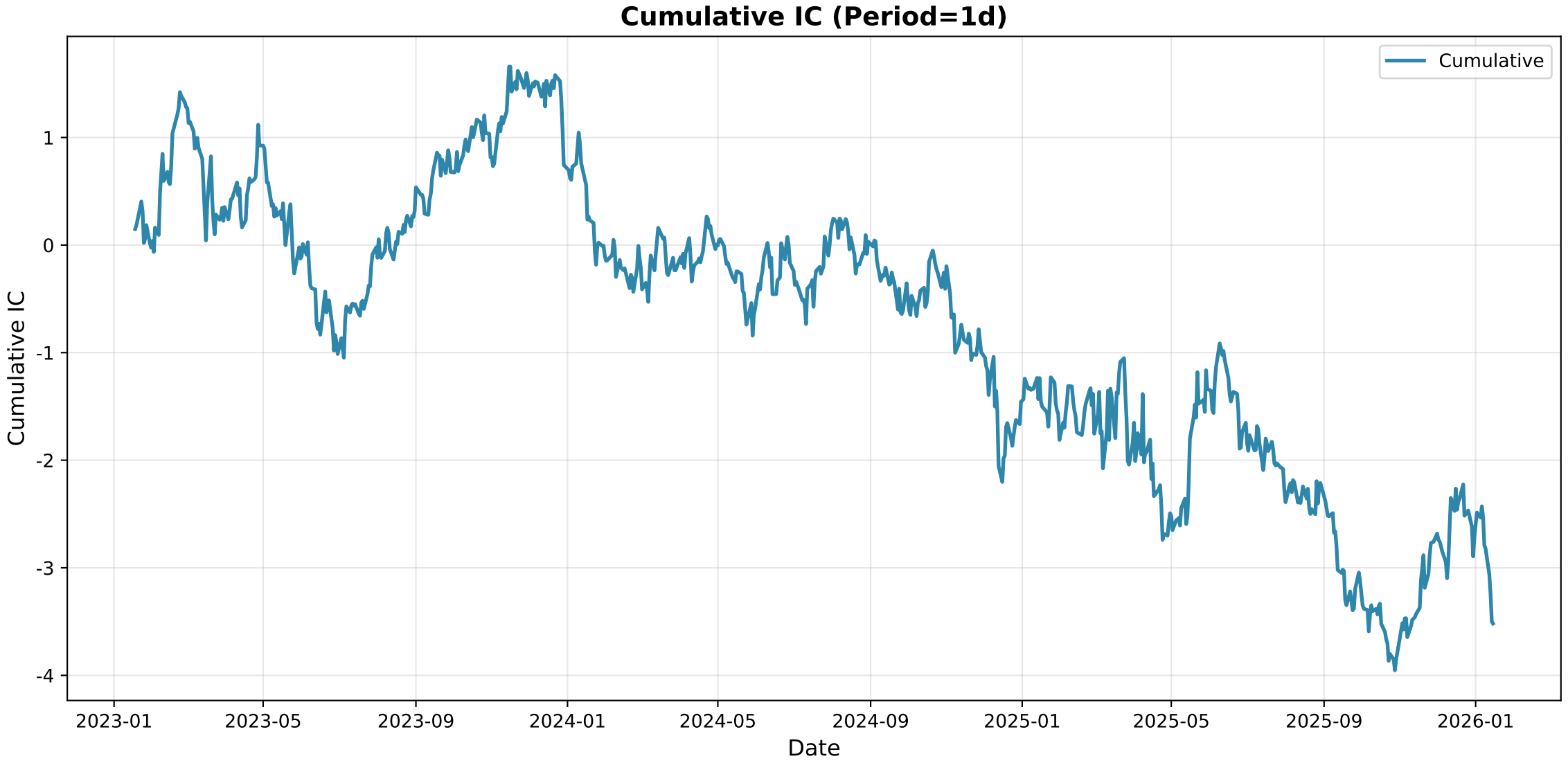
Cumulative IC (Period=1d)
Cumulative
Cumulative IC
1
0
-1
-2
-3
-4
2023-01
2023-05
2023-09
2024-01
2024-05
2024-09
2025-01
2025-05
2025-09
2026-01
Date

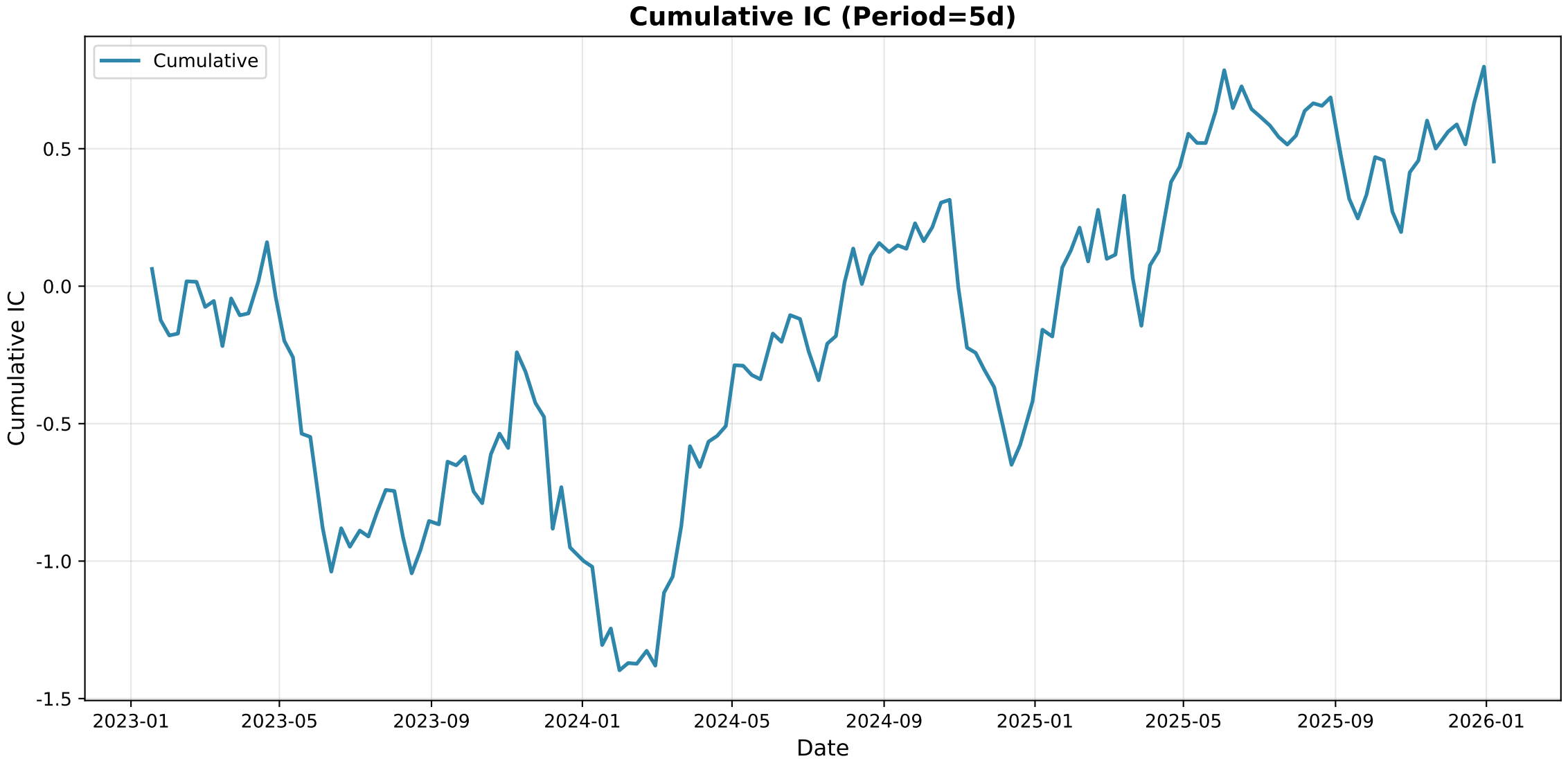
Cumulative IC (Period=5d)
Cumulative
Cumulative IC
0.5
0.0
-0.5
-1.0
-1.5
2023-01
2023-05
2023-09
2024-01
2024-05
2024-09
2025-01
2025-05
2025-09
2026-01
Date

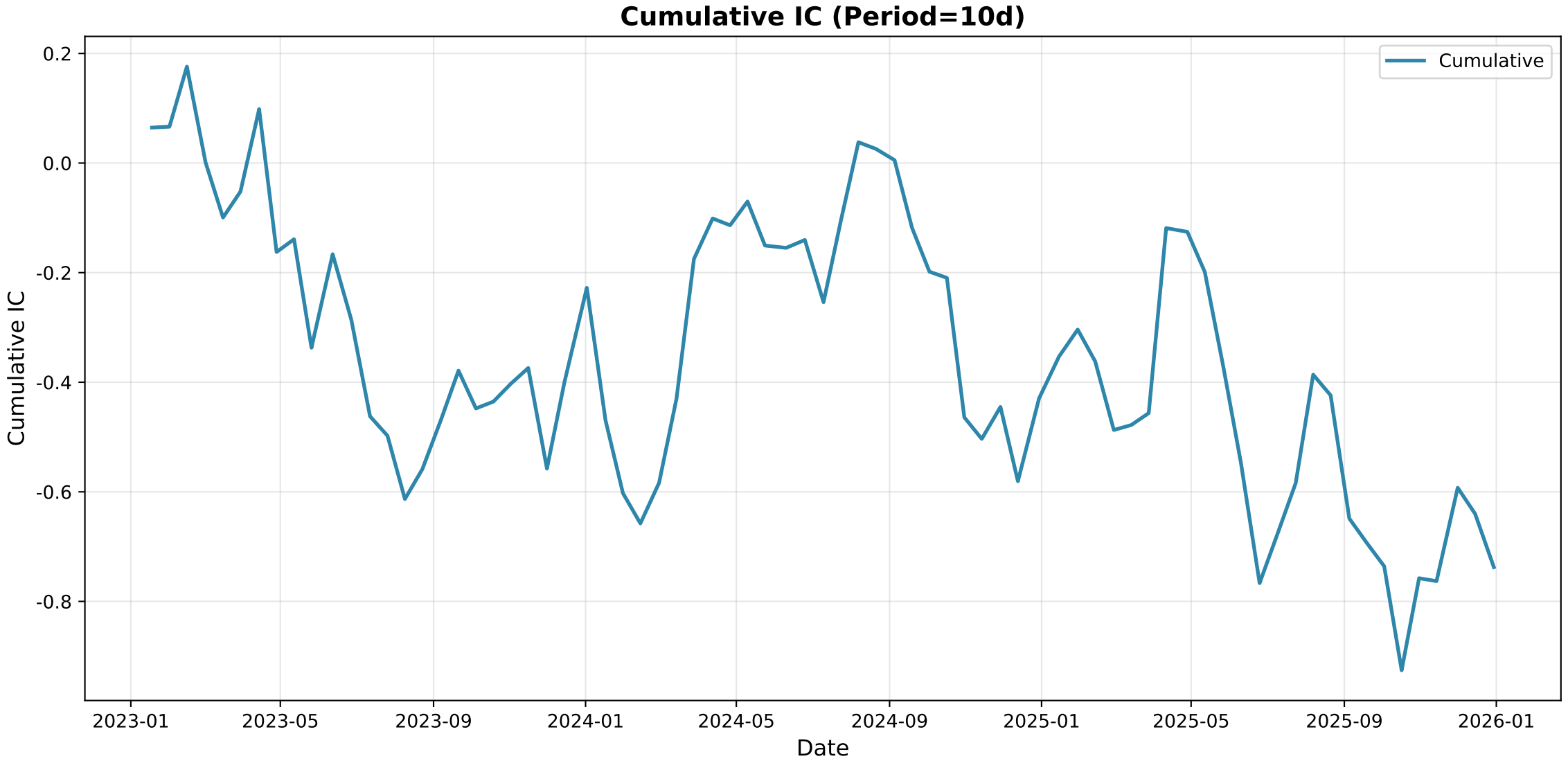
Cumulative IC (Period=10d)
Cumulative
Cumulative IC
0.2
0.0
-0.2
-0.4
-0.6
-0.8
2023-01
2023-05
2023-09
2024-01
2024-05
2024-09
2025-01
2025-05
2025-09
2026-01
Date

Group IC Statistics

Metric	Period_1	Period_5	Period_10
Mean	-0.0114	0.0264	-0.0055
Std	0.3851	0.3712	0.3555
IR	-0.0297	0.0711	-0.0156
t_value	-0.8183	0.8733	-0.1347
p_value	0.413463	0.383909	0.893215
Win_Rate	0.4862	0.5166	0.5333

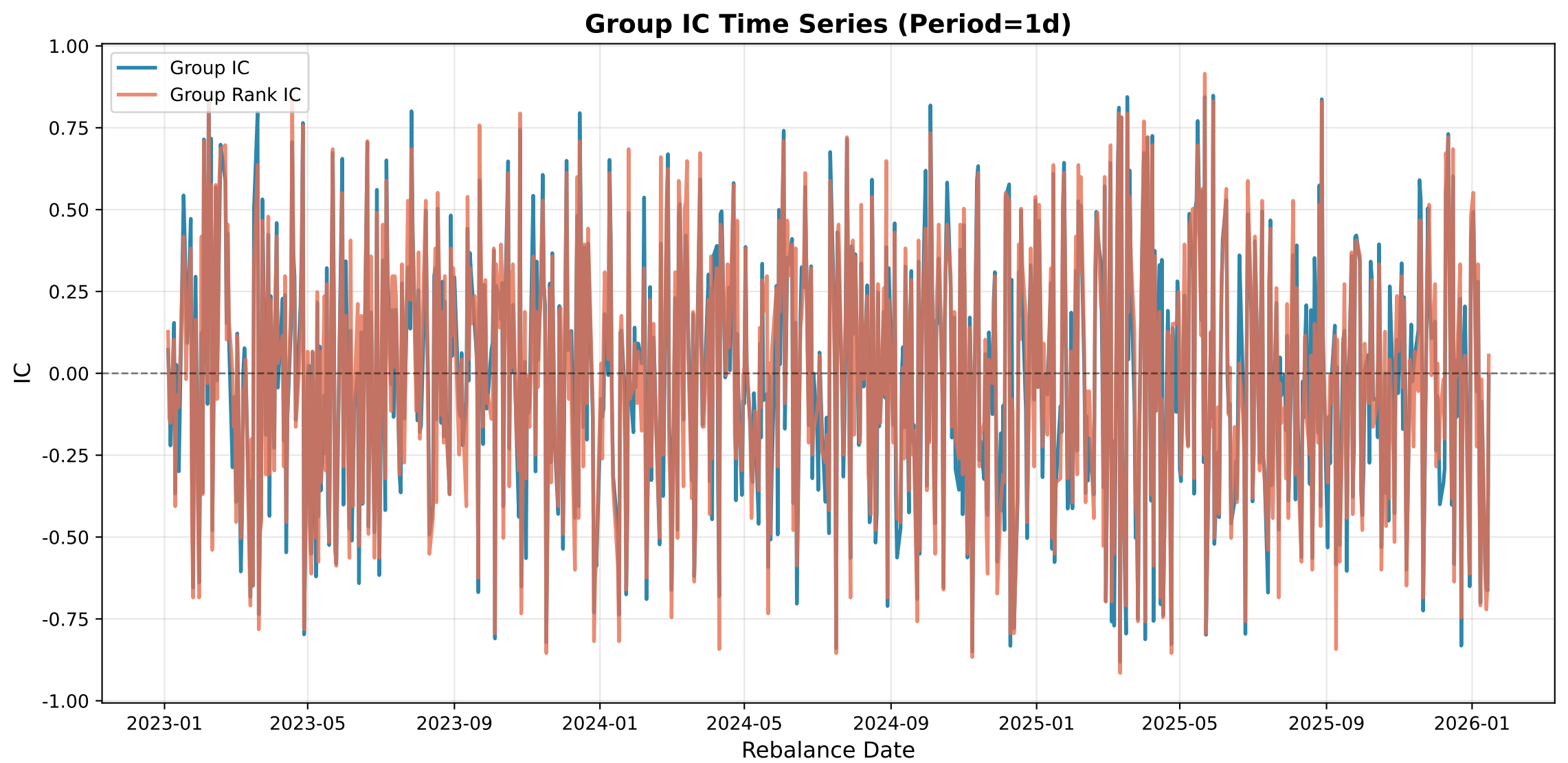
Group IC Time Series (Period=1d)
Group IC
Group Rank IC
IC
1.00
0.75
0.50
0.25
0.00
-0.25
-0.50
-0.75
-1.00
2023-01
2023-05
2023-09
2024-01
2024-05
2024-09
2025-01
2025-05
2025-09
2026-01
Rebalance Date

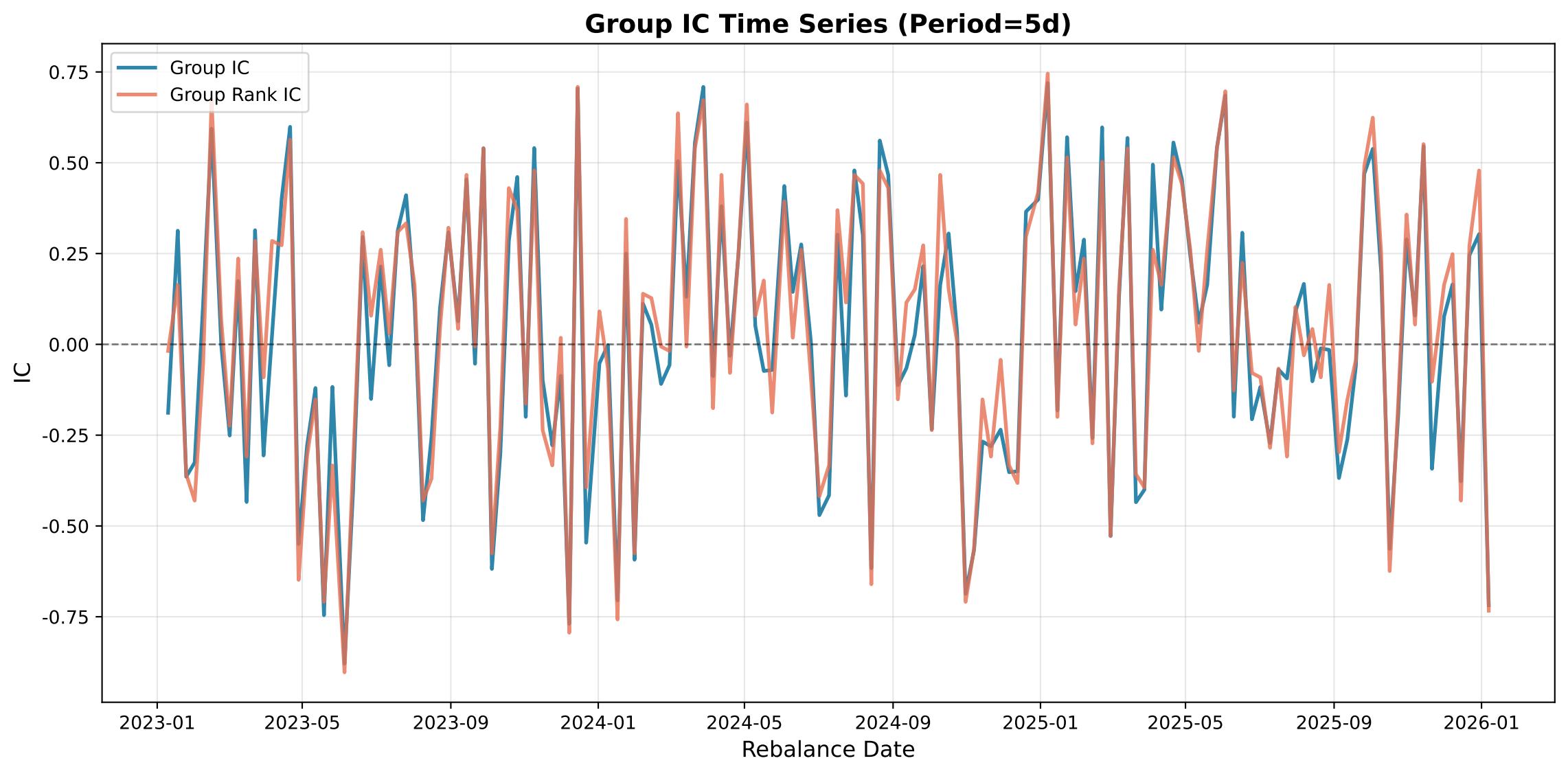
Group IC Time Series (Period=5d)
Group IC
Group Rank IC
0.75
0.50
0.25
0.00
-0.25
-0.50
-0.75
IC
2023-01
2023-05
2023-09
2024-01
2024-05
2024-09
2025-01
2025-05
2025-09
2026-01
Rebalance Date

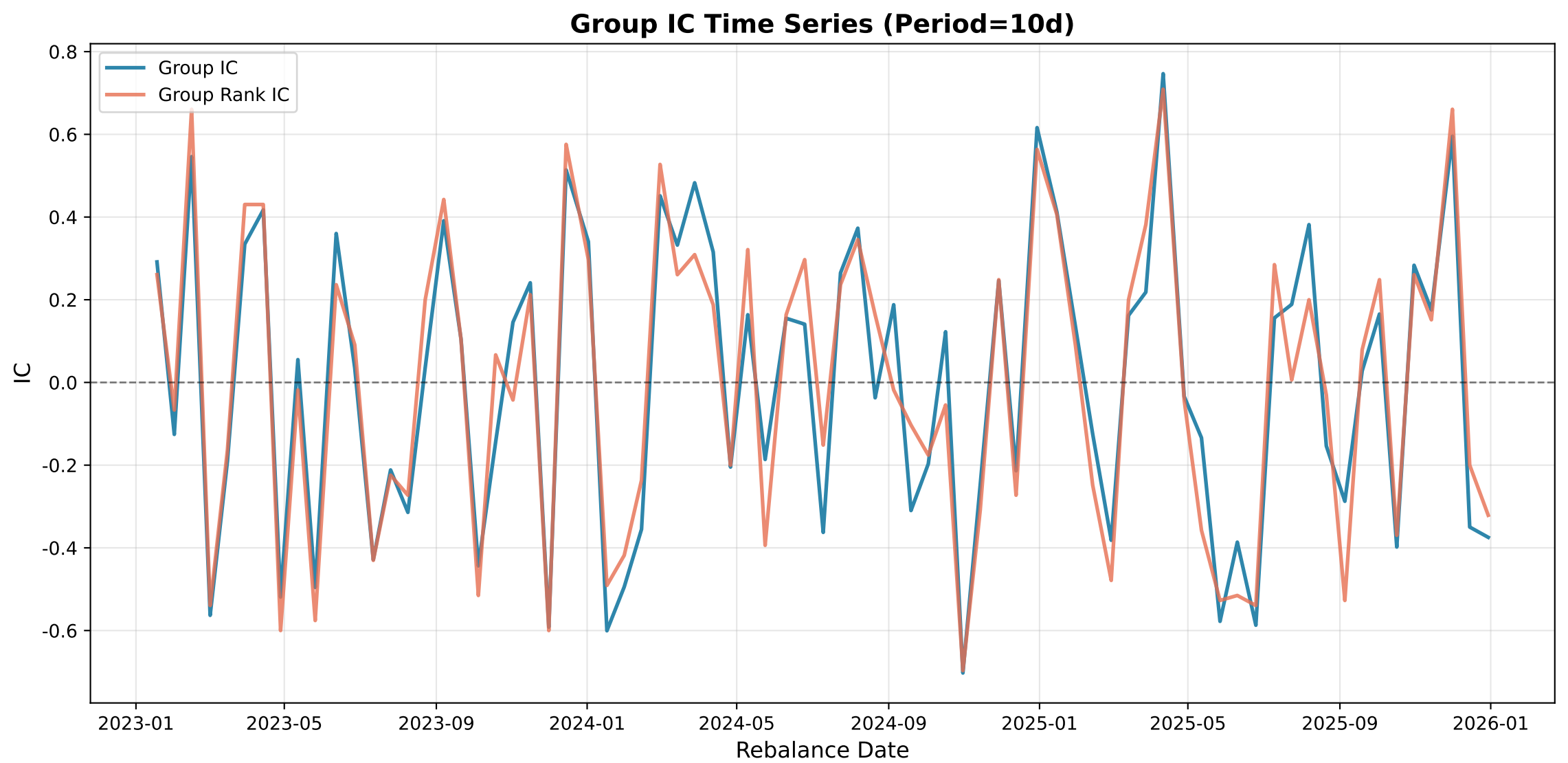
Group IC Time Series (Period=10d)
Group IC
Group Rank IC
IC
0.8
0.6
0.4
0.2
0.0
-0.2
-0.4
-0.6
2023-01
2023-05
2023-09
2024-01
2024-05
2024-09
2025-01
2025-05
2025-09
2026-01
Rebalance Date

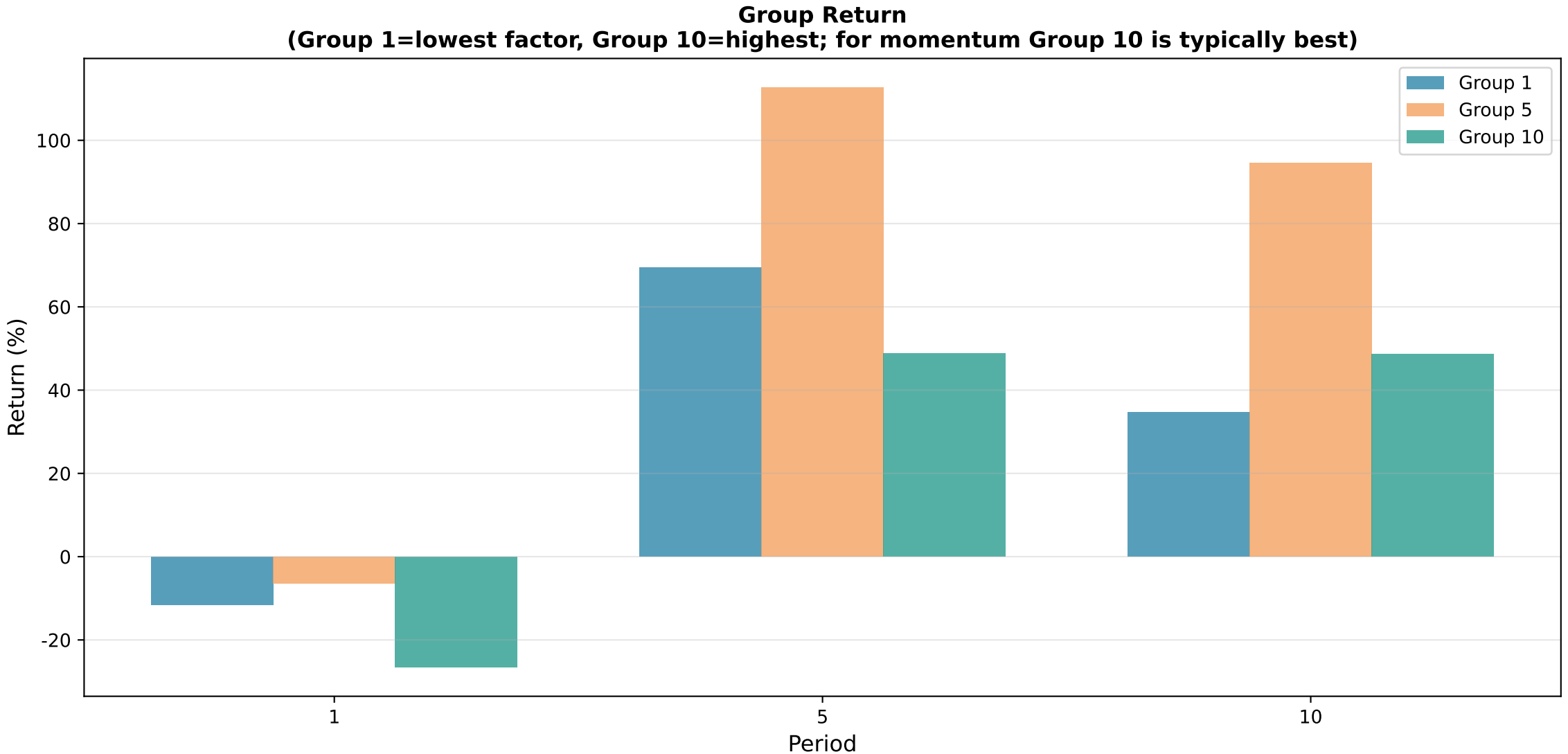
Group Return
(Group 1=lowest factor, Group 10=highest; for momentum Group 10 is typically best)
Group 1
Group 5
Group 10
Return (%)
100
80
60
40
20
0
-20
1
5
10
Period

Long-Only Performance by Group

Period	Group	AReturnRate	AVolatility	SharpeRatio	MaxDrawdown	WinningRatio	PnLRatio
Period_1	G1	-0.0332	0.1559	-0.2612	-0.2326	0.4836	1.0361
Period_1	G2	-0.0082	0.1511	-0.1865	-0.2394	0.5020	0.9928
Period_1	G3	-0.0853	0.1520	-0.6927	-0.3371	0.4993	0.9171
Period_1	G4	-0.0586	0.1585	-0.4961	-0.3562	0.4875	0.9920
Period_1	G5	-0.0188	0.1655	-0.2343	-0.2952	0.5072	0.9624
Period_1	G6	-0.0150	0.1690	-0.2072	-0.2425	0.5020	0.9844
Period_1	G7	-0.0641	0.1609	-0.5229	-0.3695	0.4993	0.9407
Period_1	G8	-0.1221	0.1606	-0.8849	-0.3931	0.4809	0.9390
Period_1	G9	-0.0752	0.1601	-0.5947	-0.2953	0.5085	0.8970
Period_1	G10	-0.0932	0.1563	-0.7243	-0.3739	0.4875	0.9455
Period_10	G1	1.4863	0.4566	3.2114	-0.2101	0.5867	1.0214
Period_10	G2	6.5858	0.3908	16.7999	-0.0939	0.6667	1.2897
Period_10	G3	6.3179	0.4565	13.7968	-0.1006	0.6533	1.1338
Period_10	G4	0.8926	0.4599	1.8972	-0.1250	0.5333	1.1756
Period_10	G5	6.5089	0.5338	12.1568	-0.1676	0.6400	1.1691
Period_10	G6	7.7062	0.4471	17.1900	-0.1336	0.6533	1.3261
Period_10	G7	0.9909	0.4296	2.2599	-0.1458	0.5867	0.9773
Period_10	G8	3.5590	0.4621	7.6577	-0.1092	0.6267	1.1696
Period_10	G9	2.4996	0.3875	6.3990	-0.0796	0.6133	1.1283
Period_10	G10	2.3159	0.3786	6.0648	-0.1370	0.6800	0.8261
Period_5	G1	1.2666	0.3781	3.2973	-0.1932	0.5695	1.1698
Period_5	G2	0.6617	0.3291	1.9501	-0.1604	0.5894	0.9262
Period_5	G3	0.7674	0.3642	2.0521	-0.1362	0.5497	1.0793
Period_5	G4	0.3311	0.3419	0.9100	-0.1777	0.4967	1.1975
Period_5	G5	2.5930	0.3754	6.8543	-0.2249	0.6358	1.0386
Period_5	G6	0.7630	0.3463	2.1453	-0.1672	0.5894	0.9439
Period_5	G7	0.1984	0.3047	0.5854	-0.1749	0.5497	0.9242
Period_5	G8	1.3856	0.3382	4.0381	-0.1454	0.6291	0.9327
Period_5	G9	1.0984	0.2970	3.6307	-0.1322	0.5828	1.1041
Period_5	G10	0.9912	0.3167	3.0663	-0.1892	0.5828	1.0632

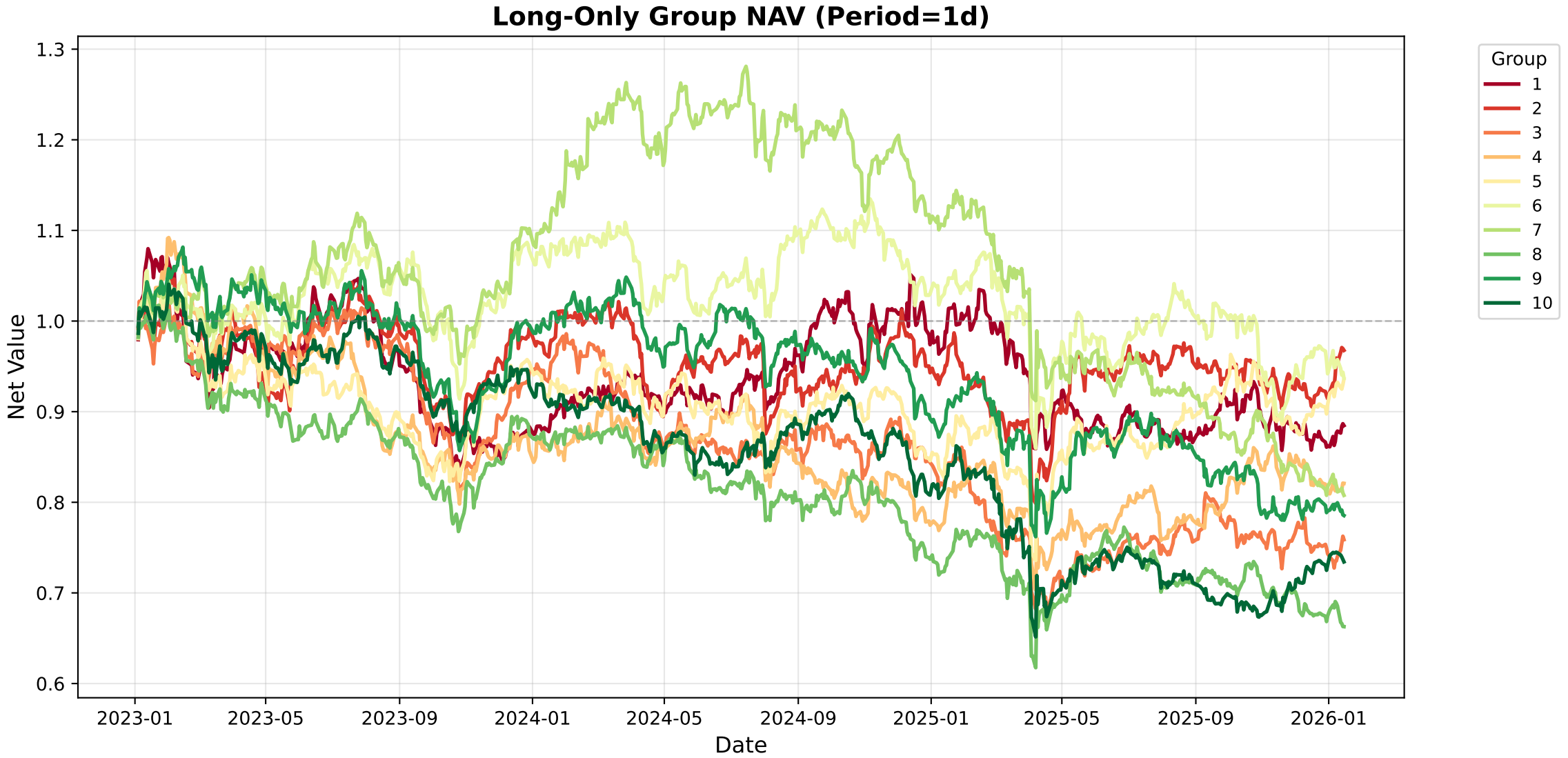
Long-Only Group NAV (Period=1d)
Net Value
Date
1.3
1.2
1.1
1.0
0.9
0.8
0.7
0.6
2023-01
2023-05
2023-09
2024-01
2024-05
2024-09
2025-01
2025-05
2025-09
2026-01
Group
1
2
3
4
5
6
7
8
9
10

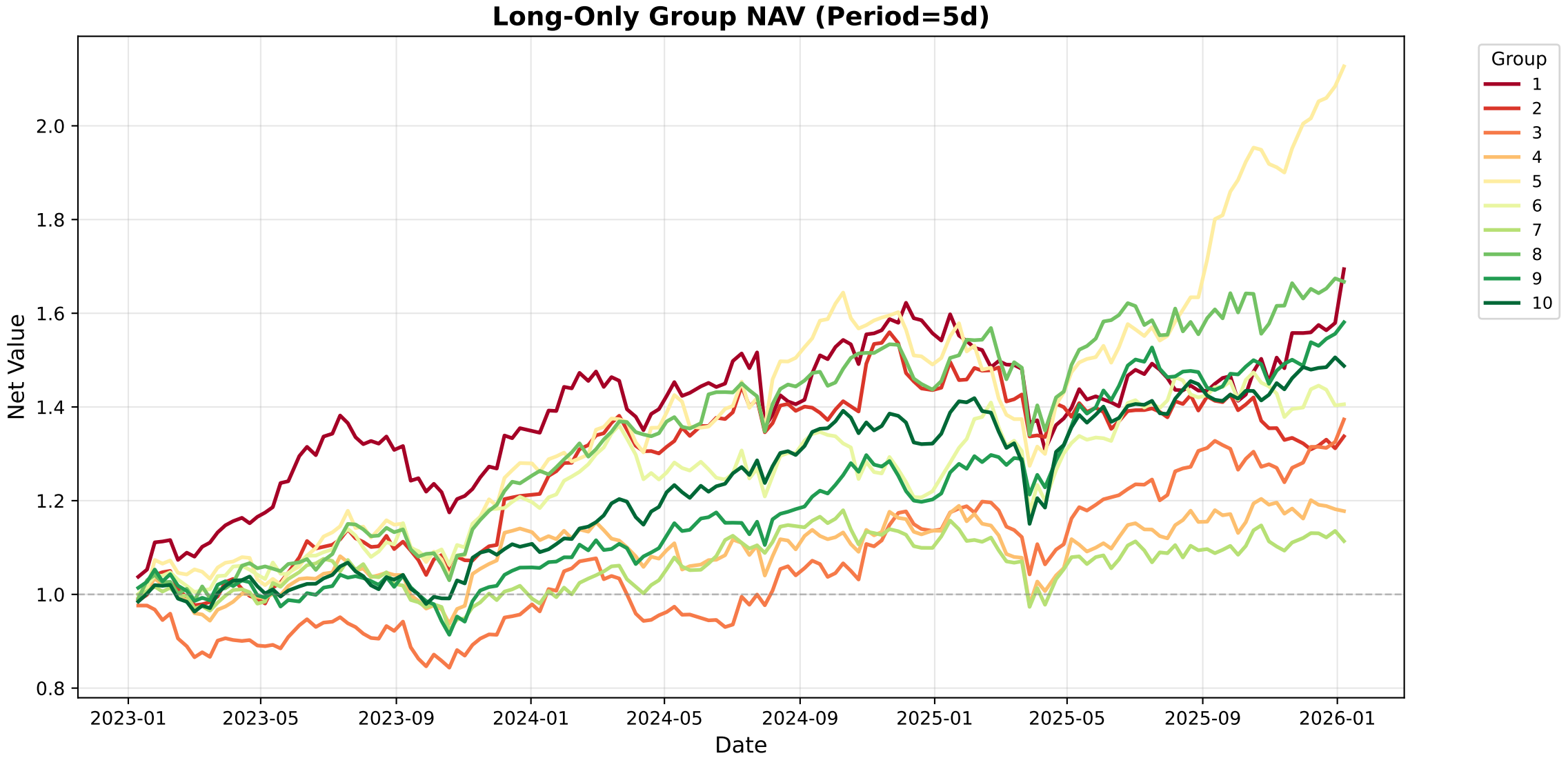
Long-Only Group NAV (Period=5d)
Net Value
Date
2.0
1.8
1.6
1.4
1.2
1.0
0.8
2023-01
2023-05
2023-09
2024-01
2024-05
2024-09
2025-01
2025-05
2025-09
2026-01
Group
1
2
3
4
5
6
7
8
9
10

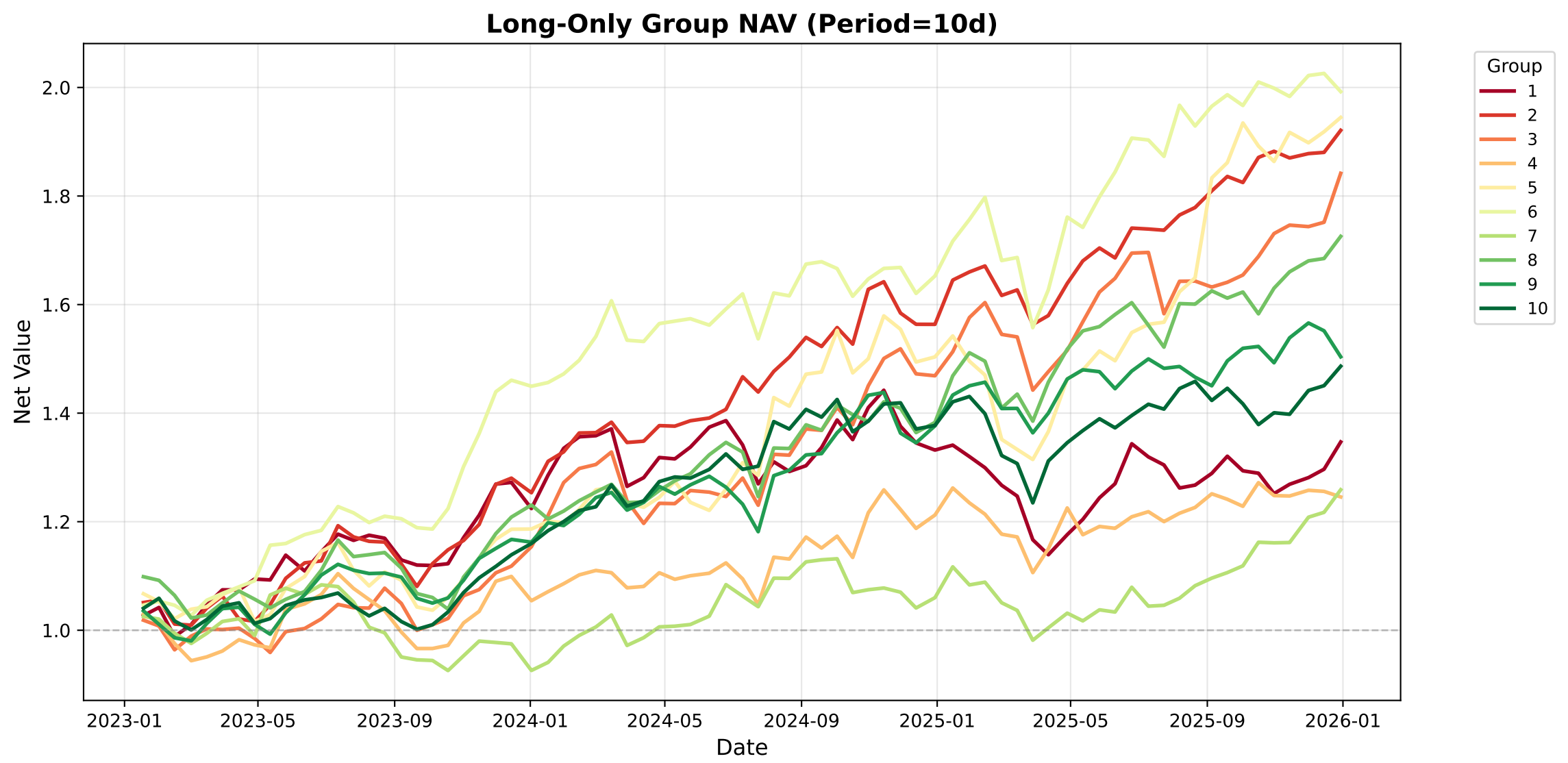
Long-Only Group NAV (Period=10d)
Net Value
Date
2.0
1.8
1.6
1.4
1.2
1.0
2023-01
2023-05
2023-09
2024-01
2024-05
2024-09
2025-01
2025-05
2025-09
2026-01
Group
1
2
3
4
5
6
7
8
9
10

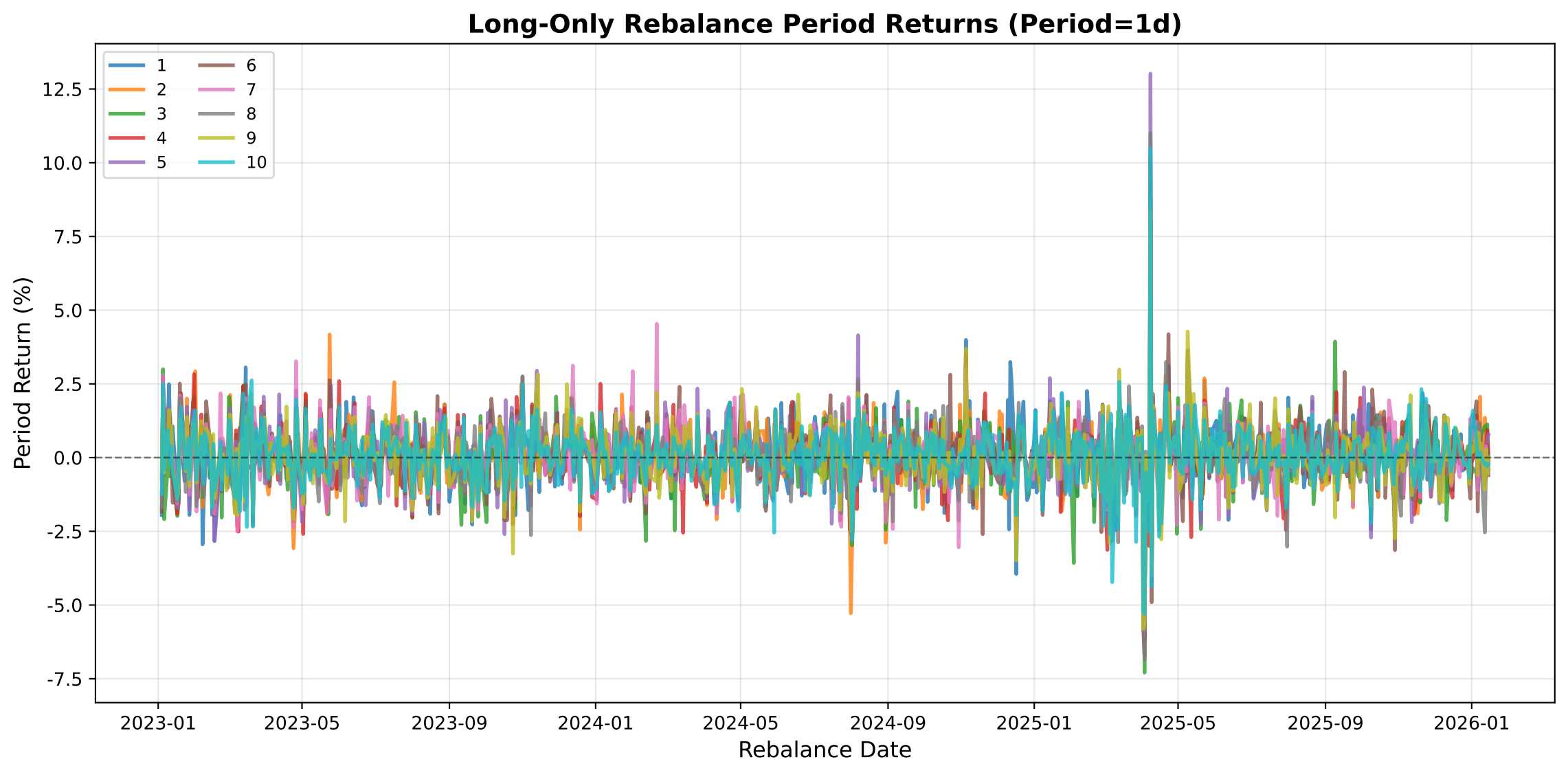
Long-Only Rebalance Period Returns (Period=1d)
1
2
3
4
5
6
7
8
9
10
12.5
10.0
7.5
5.0
2.5
0.0
-2.5
-5.0
-7.5
Period Return (%)
2023-01
2023-05
2023-09
2024-01
2024-05
2024-09
2025-01
2025-05
2025-09
2026-01
Rebalance Date

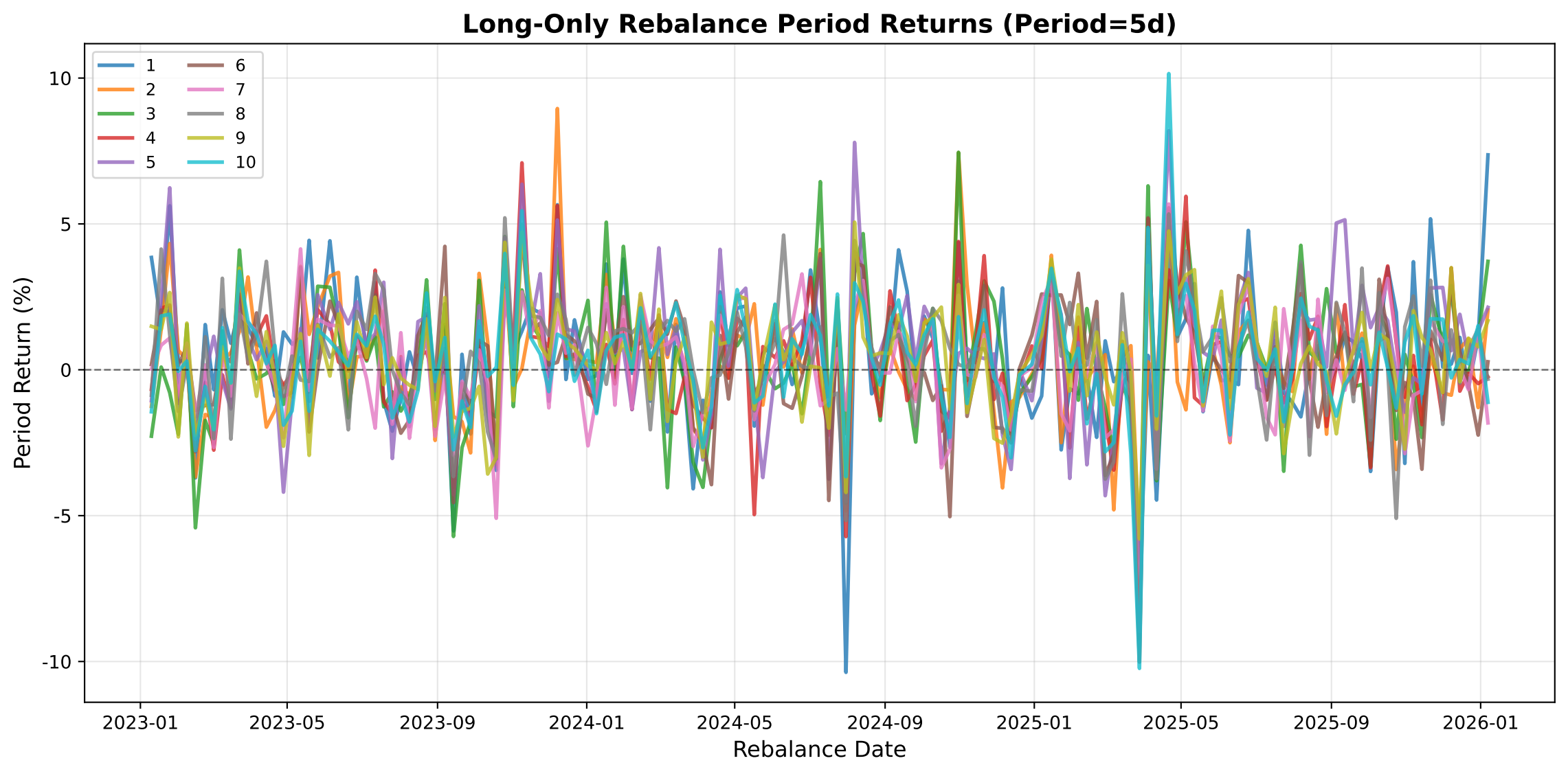
Long-Only Rebalance Period Returns (Period=5d)
1
2
3
4
5
6
7
8
9
10
10
5
0
-5
-10
Period Return (%)
2023-01
2023-05
2023-09
2024-01
2024-05
2024-09
2025-01
2025-05
2025-09
2026-01
Rebalance Date

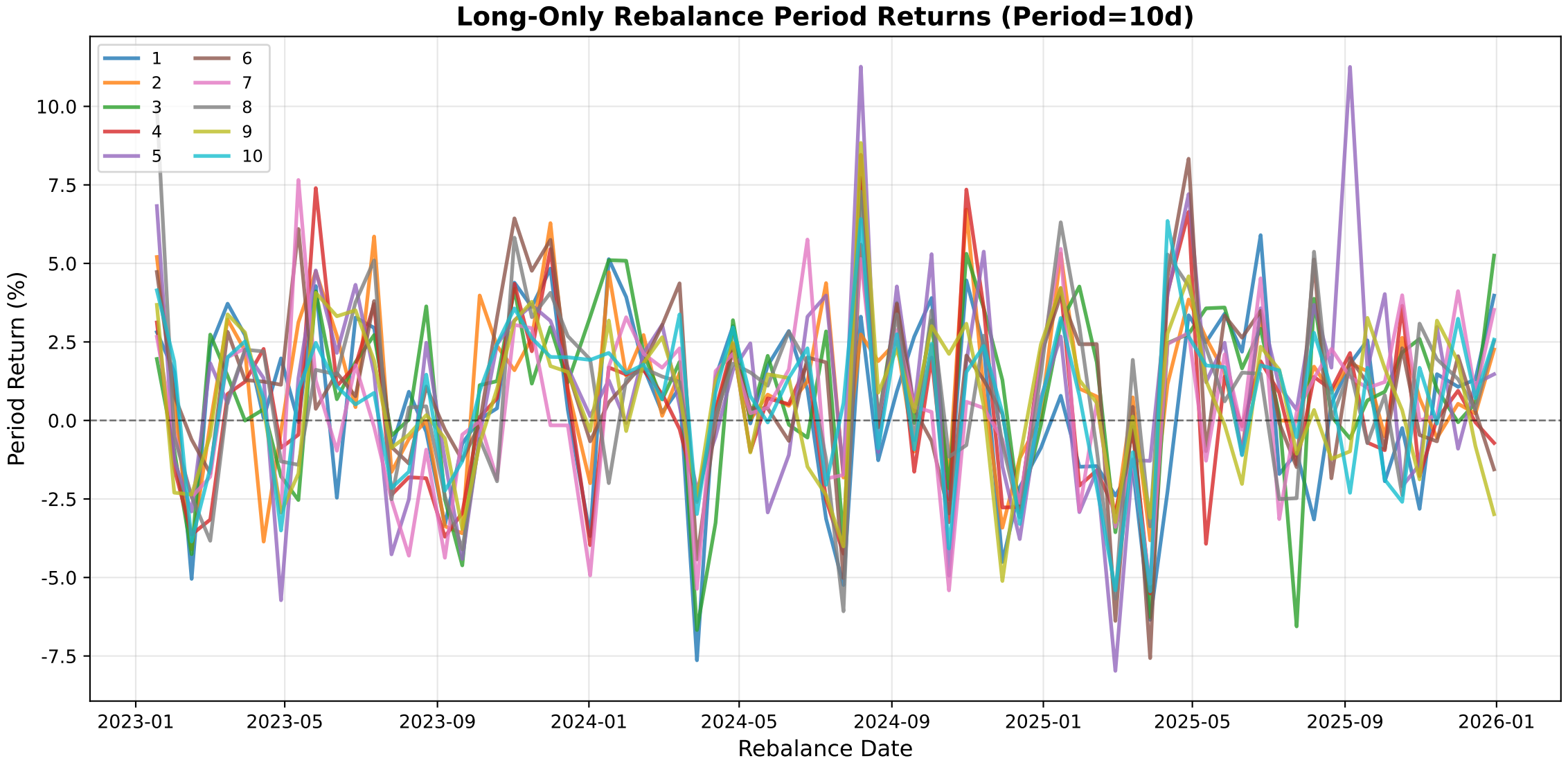
Long-Only Rebalance Period Returns (Period=10d)
1
2
3
4
5
6
7
8
9
10
10.0
7.5
5.0
2.5
0.0
-2.5
-5.0
-7.5
Period Return (%)
2023-01
2023-05
2023-09
2024-01
2024-05
2024-09
2025-01
2025-05
2025-09
2026-01
Rebalance Date