Single Factor Test Report

Factor: alpha007

Rebalance Periods: 1, 5, 10 days

Generated: 2026-02-27 01:42:25

Report Contents:

1. IC Analysis
2. Long-Short Backtest
3. Long-Only Backtest
4. Short-Only Backtest

IC Statistics

Metric	Period_1	Period_5	Period_10
Mean	-0.0024	0.0066	0.0188
Std	0.1612	0.1473	0.1610
IR	-0.0149	0.0451	0.1170
Skew	0.0266	-0.1674	0.0905
Kurtosis	-0.0386	-0.3823	-0.6296
t_value	-0.3902	0.5278	0.9721
p_value	0.696491	0.598478	0.334436
Win_Rate	0.4534	0.4730	0.4730
IC>0.02	0.4089	0.4324	0.4459

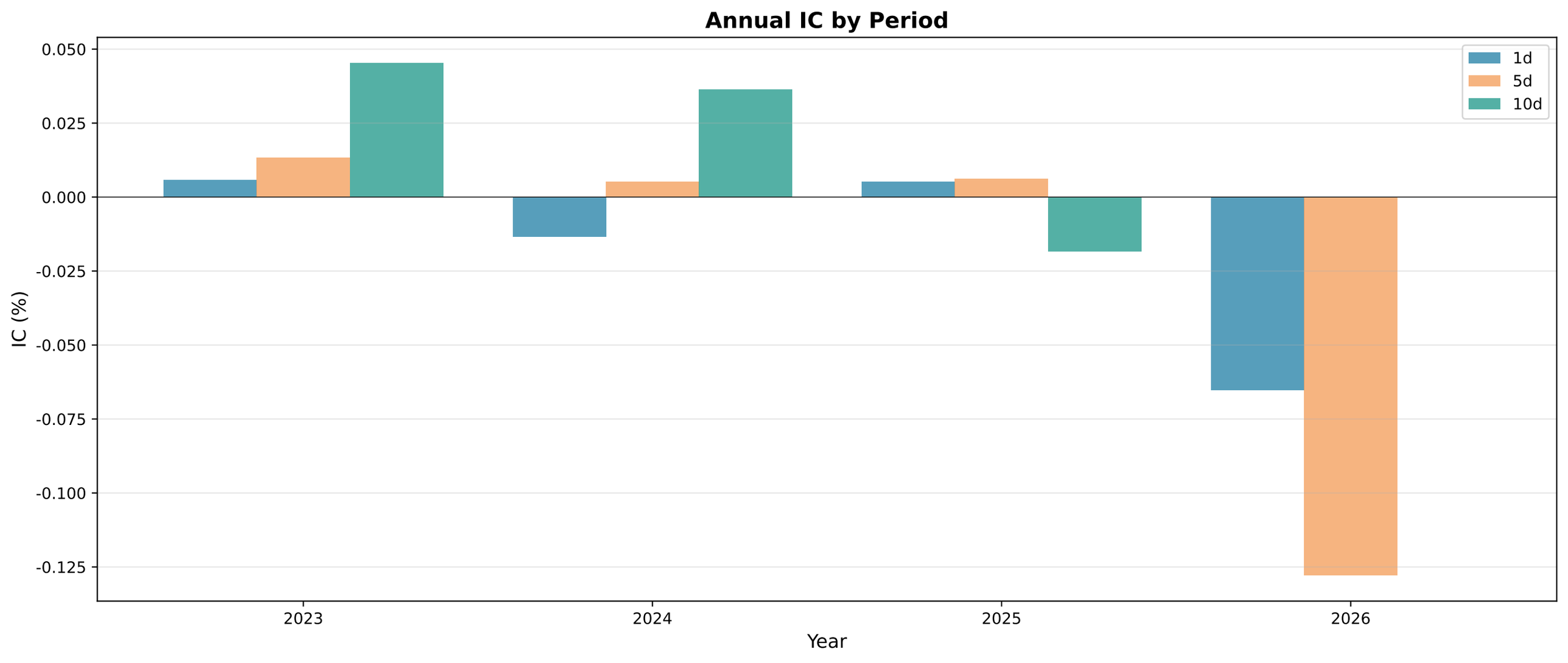
Annual IC by Period
1d
5d
10d
0.050
0.025
0.000
-0.025
-0.050
-0.075
-0.100
-0.125
IC (%)
2023
2024
2025
2026
Year

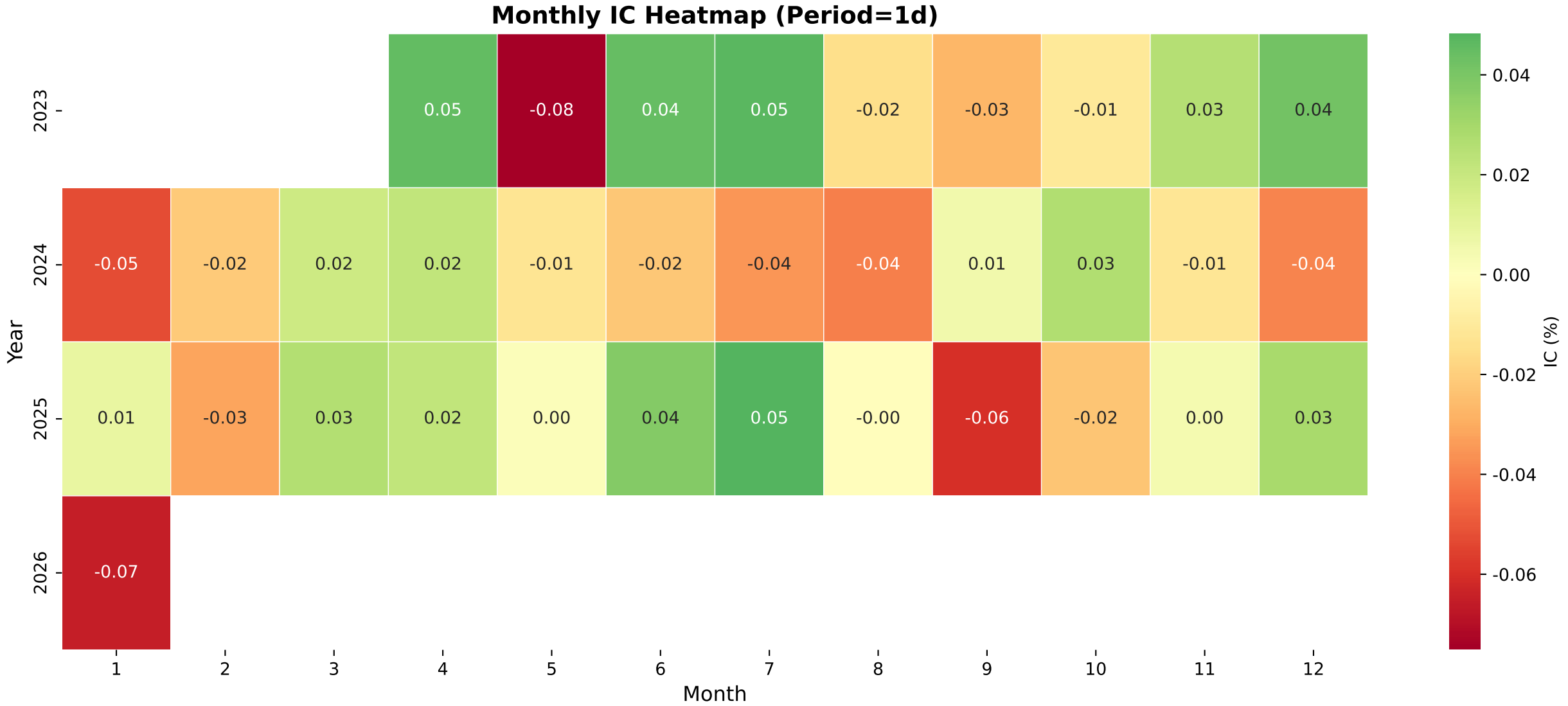
Monthly IC Heatmap (Period=1d)
Year
2023
2024
2025
2026
Month
1
2
3
4
5
6
7
8
9
10
11
12
0.05
-0.08
0.04
0.05
-0.02
-0.03
-0.01
0.03
0.04
-0.05
-0.02
0.02
0.02
-0.01
-0.02
-0.04
-0.04
0.01
0.03
-0.01
-0.04
0.01
-0.03
0.03
0.02
0.00
0.04
0.05
-0.00
-0.06
-0.02
0.00
0.03
-0.07
IC (%)
0.04
0.02
0.00
-0.02
-0.04
-0.06

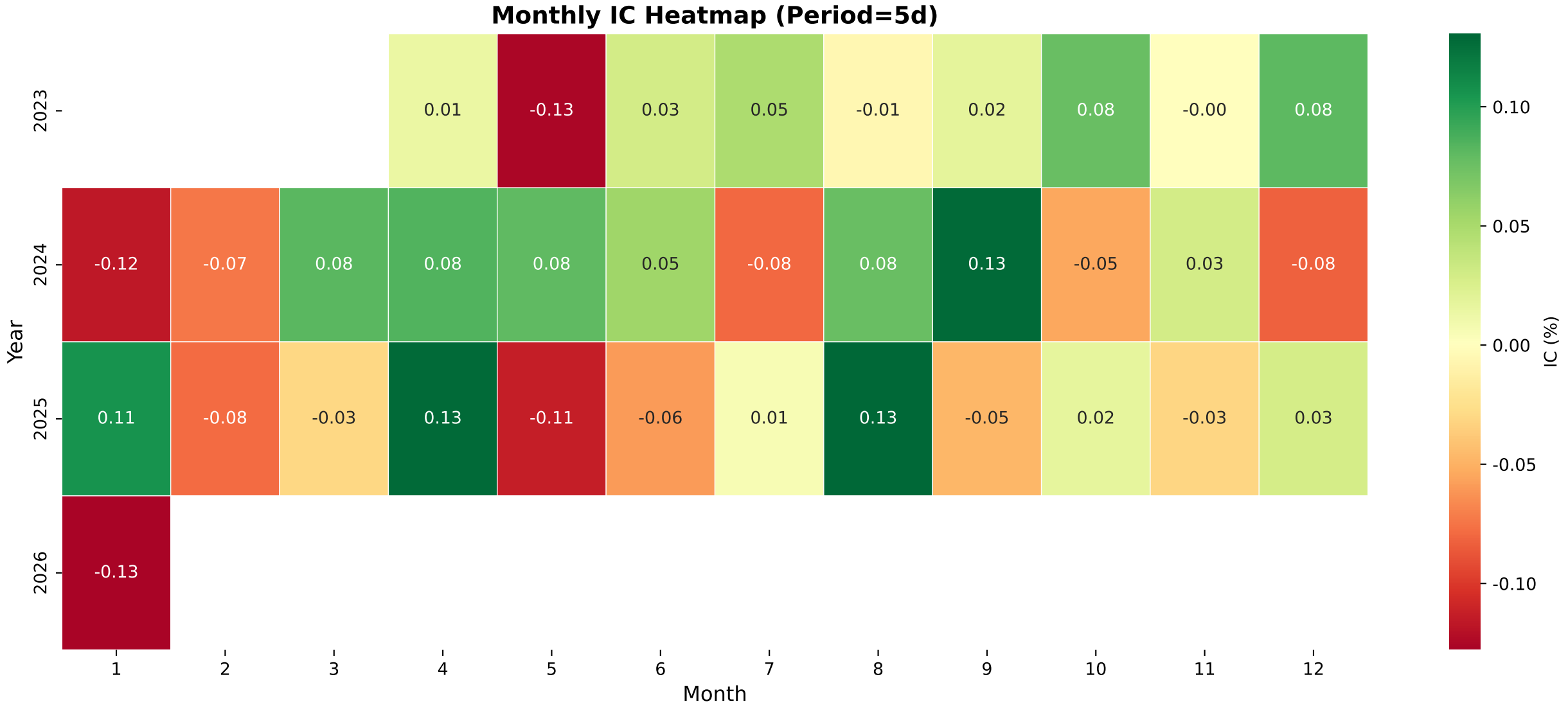
Monthly IC Heatmap (Period=5d)
Year
2023
2024
2025
2026
0.01 -0.13 0.03 0.05 -0.01 0.02 0.08 -0.00 0.08
-0.12 -0.07 0.08 0.08 0.08 0.05 -0.08 0.08 0.13 -0.05 0.03 -0.08
0.11 -0.08 -0.03 0.13 -0.11 -0.06 0.01 0.13 -0.05 0.02 -0.03 0.03
-0.13
1 2 3 4 5 6 7 8 9 10 11 12
Month
IC (%)
0.10
0.05
0.00
-0.05
-0.10

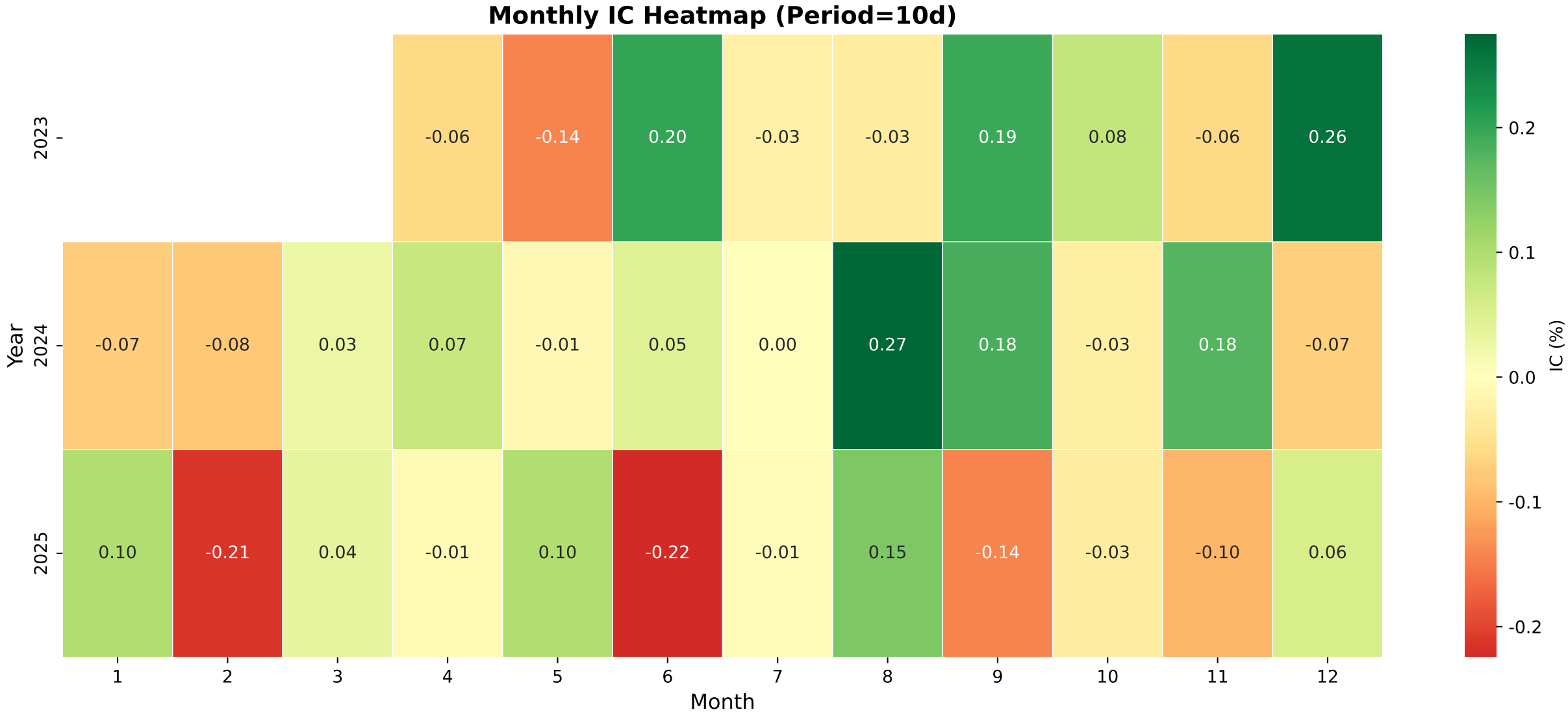
Monthly IC Heatmap (Period=10d)
Year
2023
2024
2025
-0.06 -0.14 0.20 -0.03 -0.03 0.19 0.08 -0.06 0.26
-0.07 -0.08 0.03 0.07 -0.01 0.05 0.00 0.27 0.18 -0.03 0.18 -0.07
0.10 -0.21 0.04 -0.01 0.10 -0.22 -0.01 0.15 -0.14 -0.03 -0.10 0.06
1 2 3 4 5 6 7 8 9 10 11 12
Month
IC (%)
0.2
0.1
0.0
-0.1
-0.2

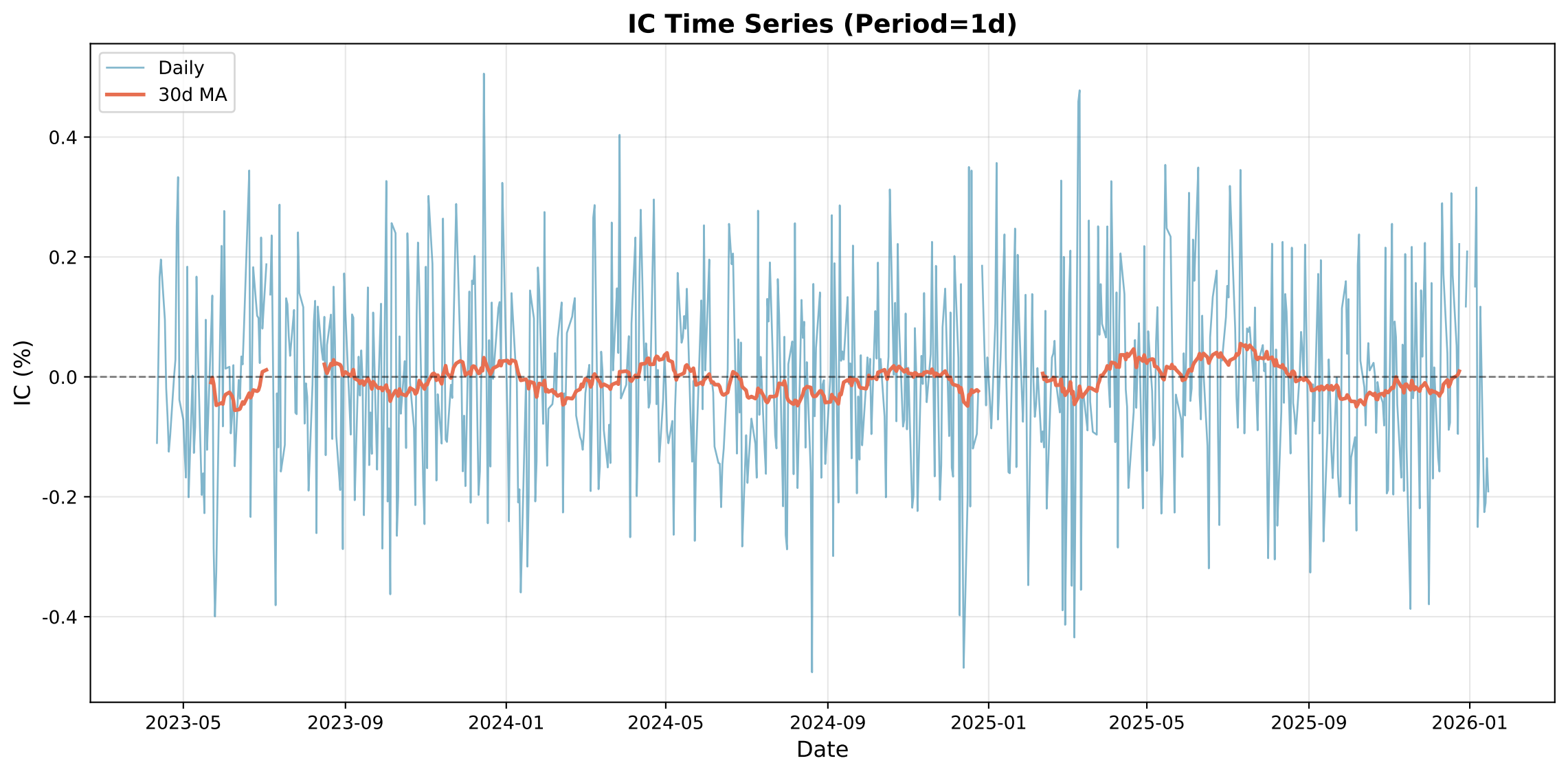
IC Time Series (Period=1d)
Daily
30d MA
0.4
0.2
0.0
-0.2
-0.4
IC (%)
2023-05
2023-09
2024-01
2024-05
2024-09
2025-01
2025-05
2025-09
2026-01
Date

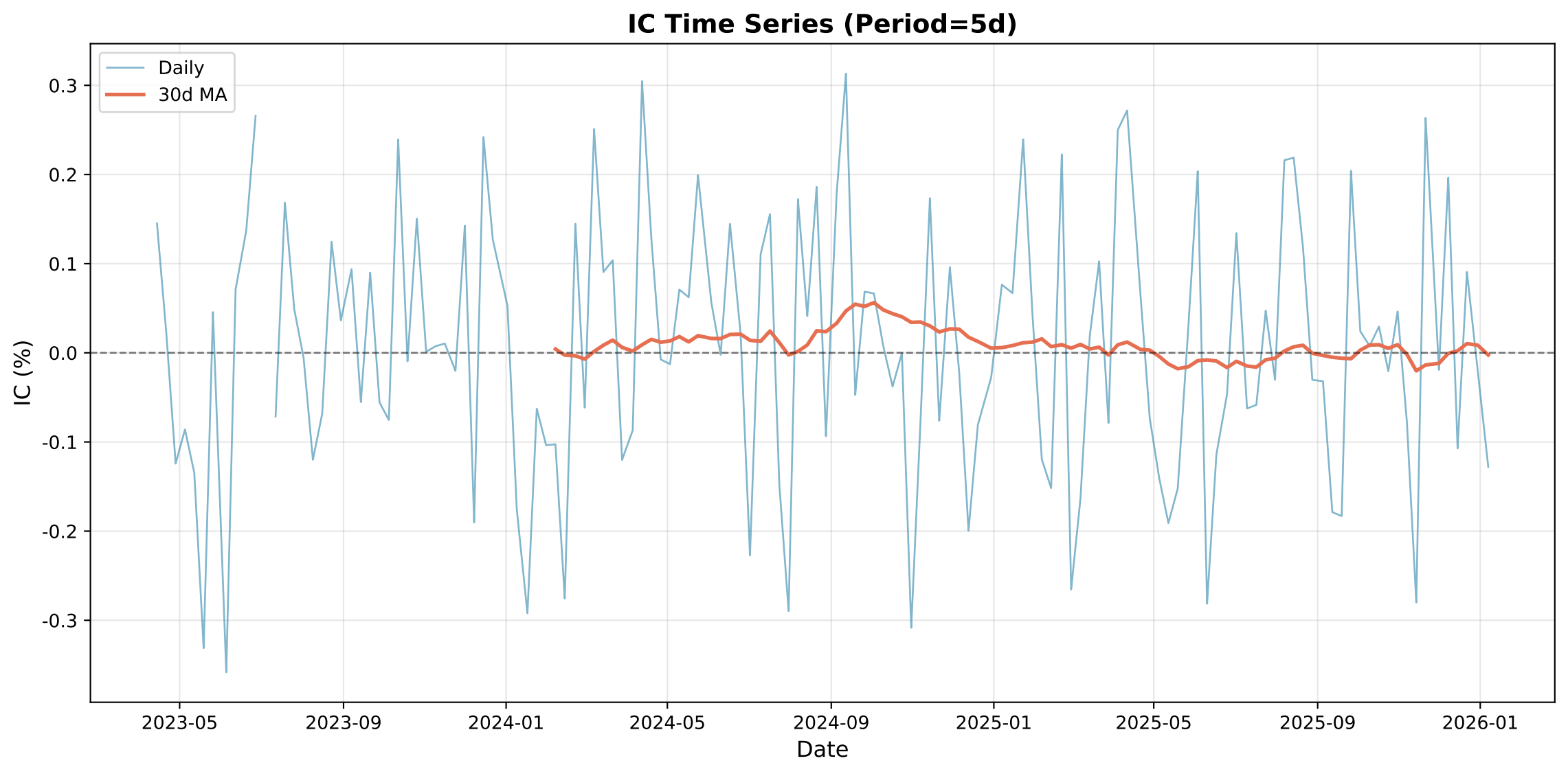
IC Time Series (Period=5d)
Daily
30d MA
IC (%)
0.3
0.2
0.1
0.0
-0.1
-0.2
-0.3
2023-05
2023-09
2024-01
2024-05
2024-09
2025-01
2025-05
2025-09
2026-01
Date

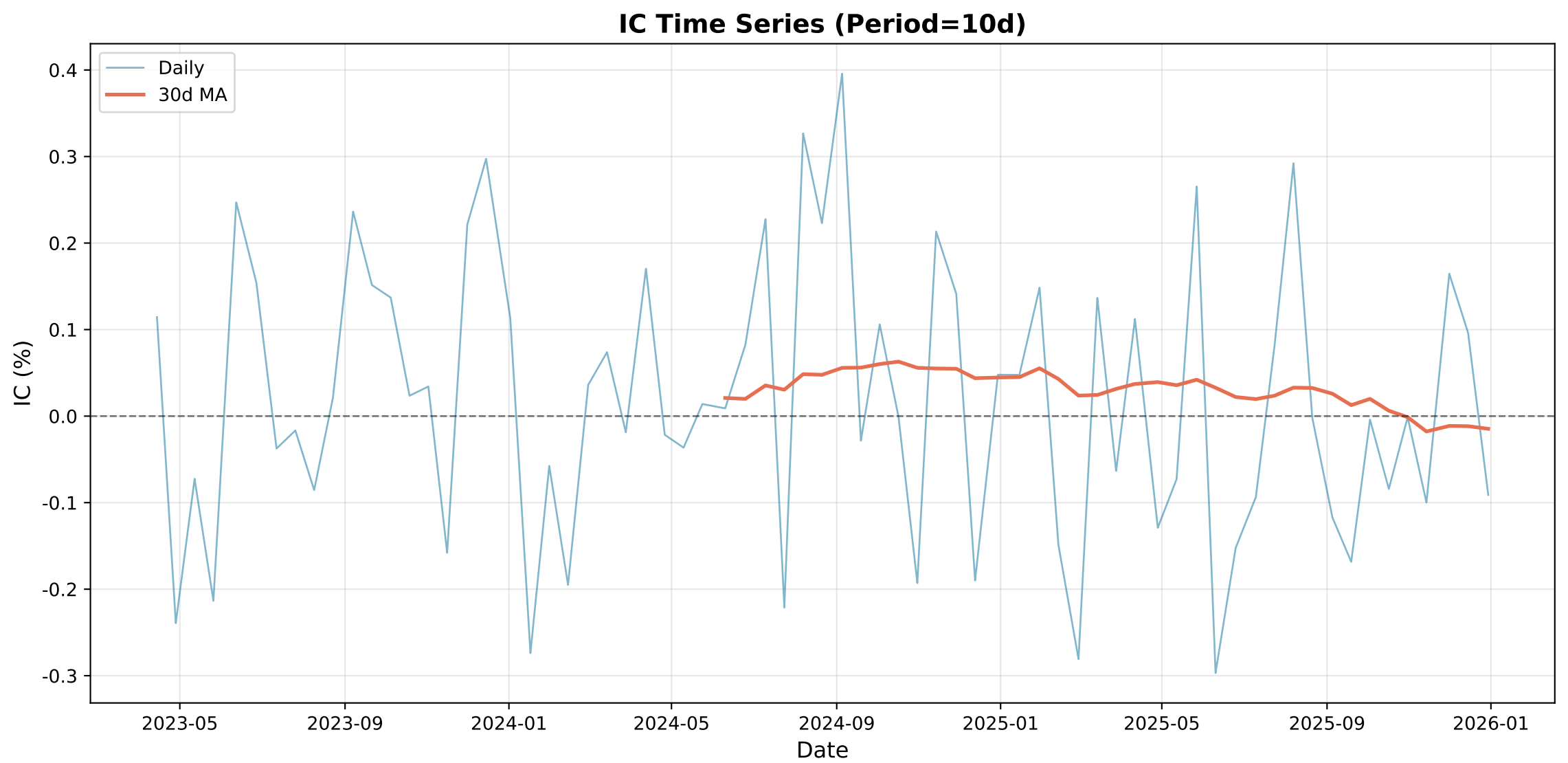
IC Time Series (Period=10d)
Daily
30d MA
IC (%)
0.4
0.3
0.2
0.1
0.0
-0.1
-0.2
-0.3
2023-05
2023-09
2024-01
2024-05
2024-09
2025-01
2025-05
2025-09
2026-01
Date

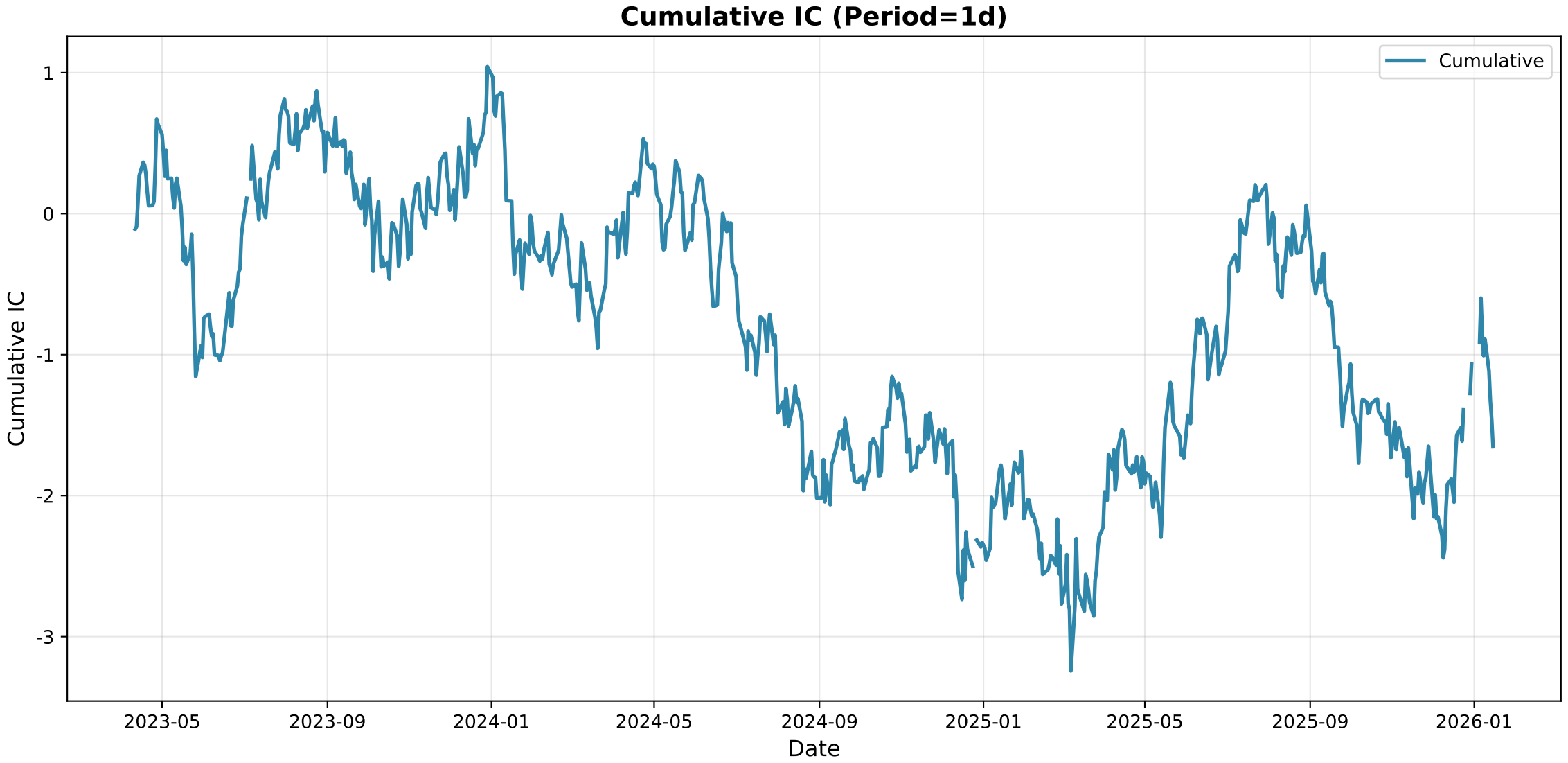
Cumulative IC (Period=1d)
Cumulative
Cumulative IC
1
0
-1
-2
-3
2023-05
2023-09
2024-01
2024-05
2024-09
2025-01
2025-05
2025-09
2026-01
Date

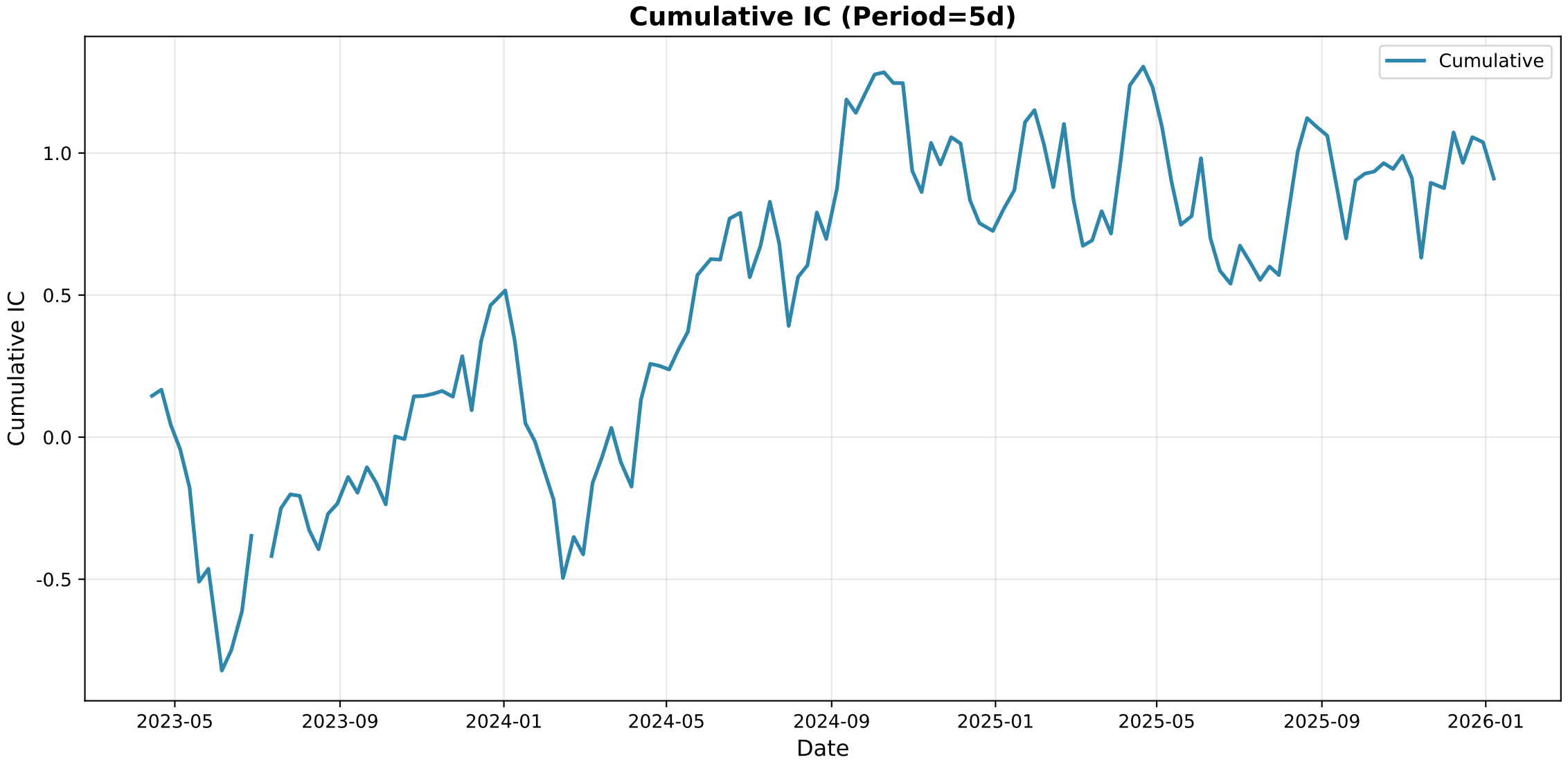
Cumulative IC (Period=5d)
Cumulative
Cumulative IC
1.0
0.5
0.0
-0.5
2023-05
2023-09
2024-01
2024-05
2024-09
2025-01
2025-05
2025-09
2026-01
Date

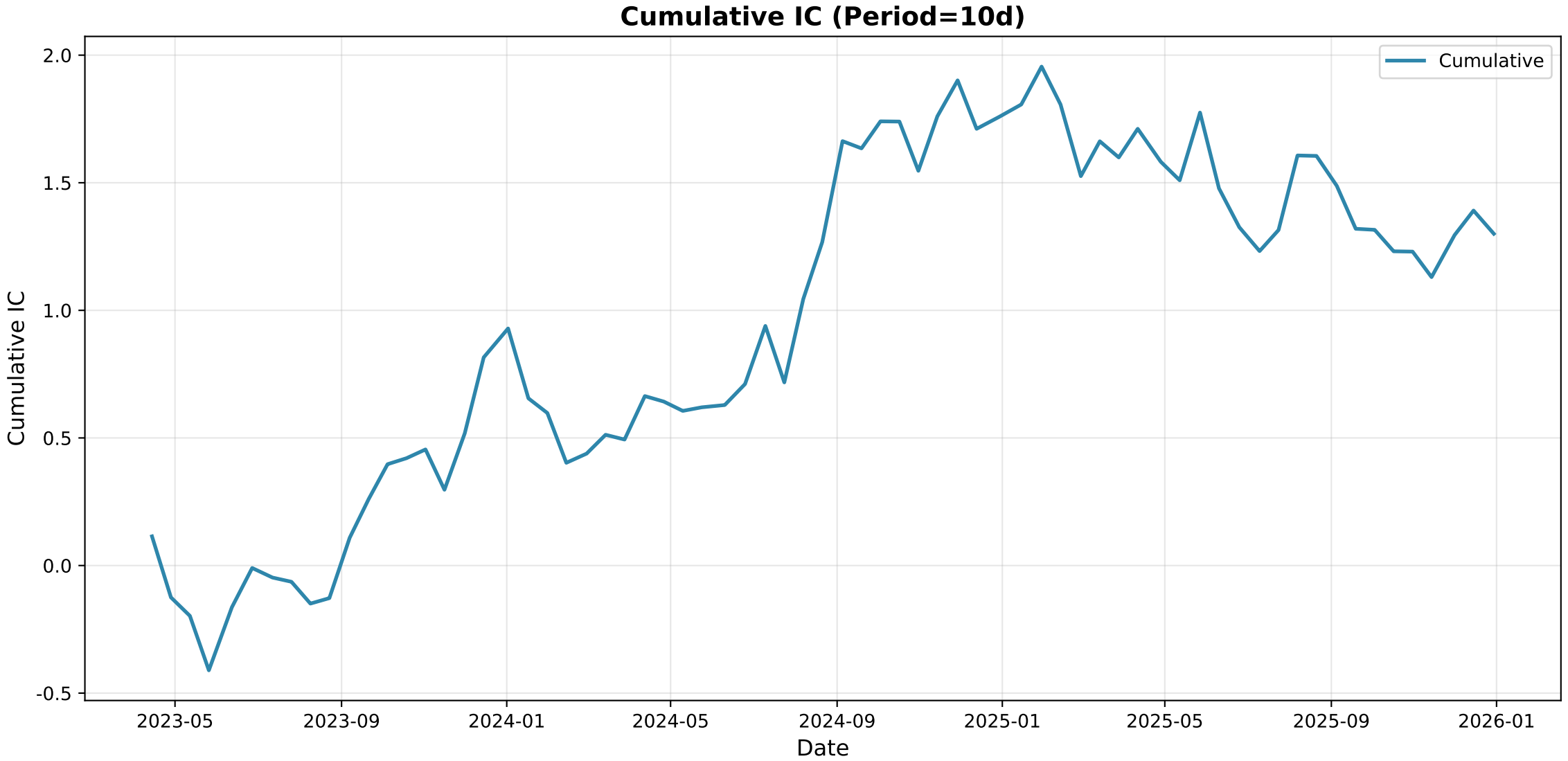
Cumulative IC (Period=10d)
Cumulative
Cumulative IC
2.0
1.5
1.0
0.5
0.0
-0.5
2023-05
2023-09
2024-01
2024-05
2024-09
2025-01
2025-05
2025-09
2026-01
Date

Group IC Statistics

Metric	Period_1	Period_5	Period_10
Mean	-0.0176	-0.0121	-0.0164
Std	0.4001	0.3833	0.3930
IR	-0.0439	-0.0317	-0.0418
t_value	-1.1956	-0.3851	-0.3598
p_value	0.232240	0.700706	0.720015
Win_Rate	0.4683	0.4797	0.4865

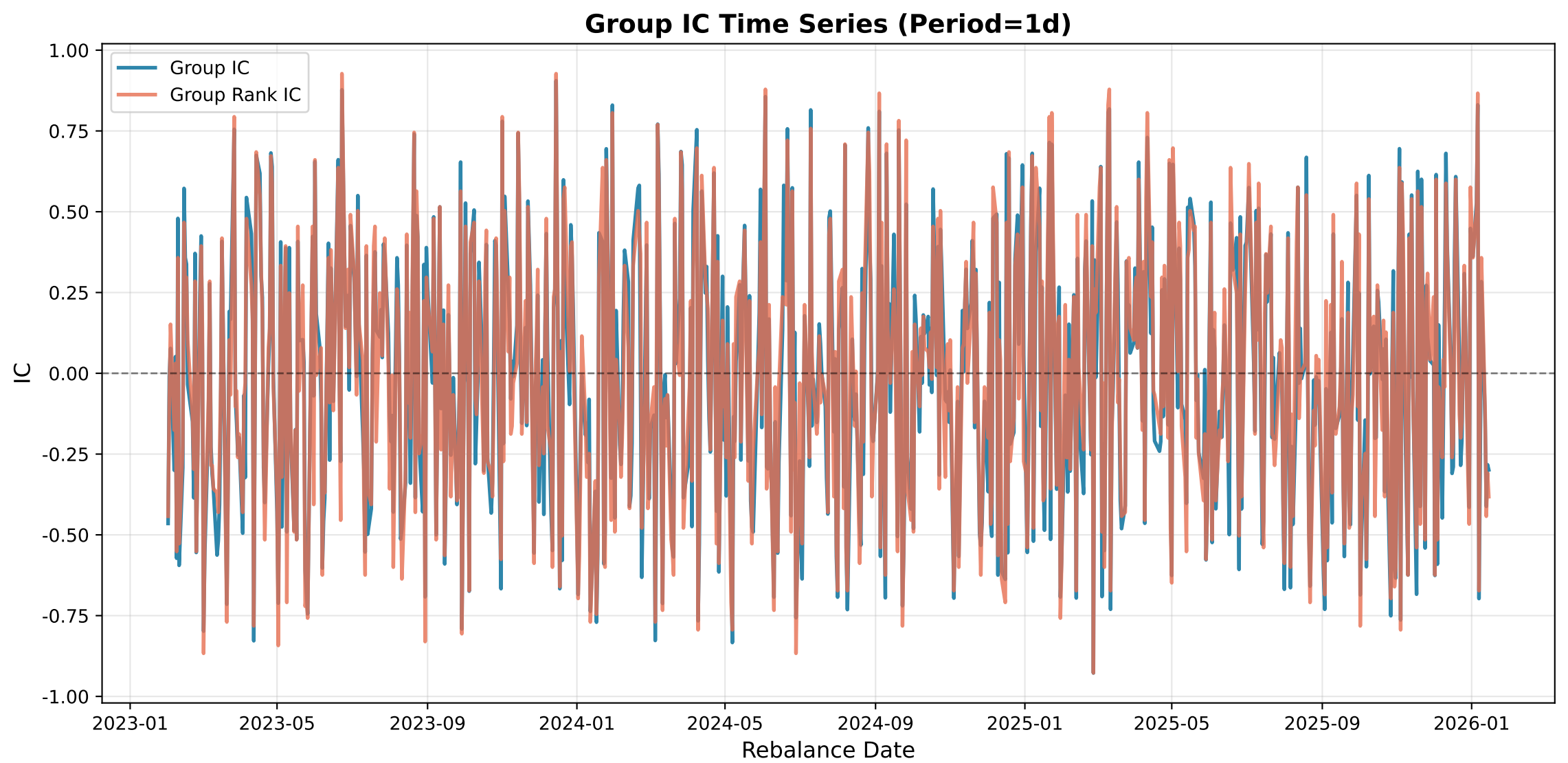
Group IC Time Series (Period=1d)
Group IC
Group Rank IC
IC
1.00
0.75
0.50
0.25
0.00
-0.25
-0.50
-0.75
-1.00
2023-01
2023-05
2023-09
2024-01
2024-05
2024-09
2025-01
2025-05
2025-09
2026-01
Rebalance Date

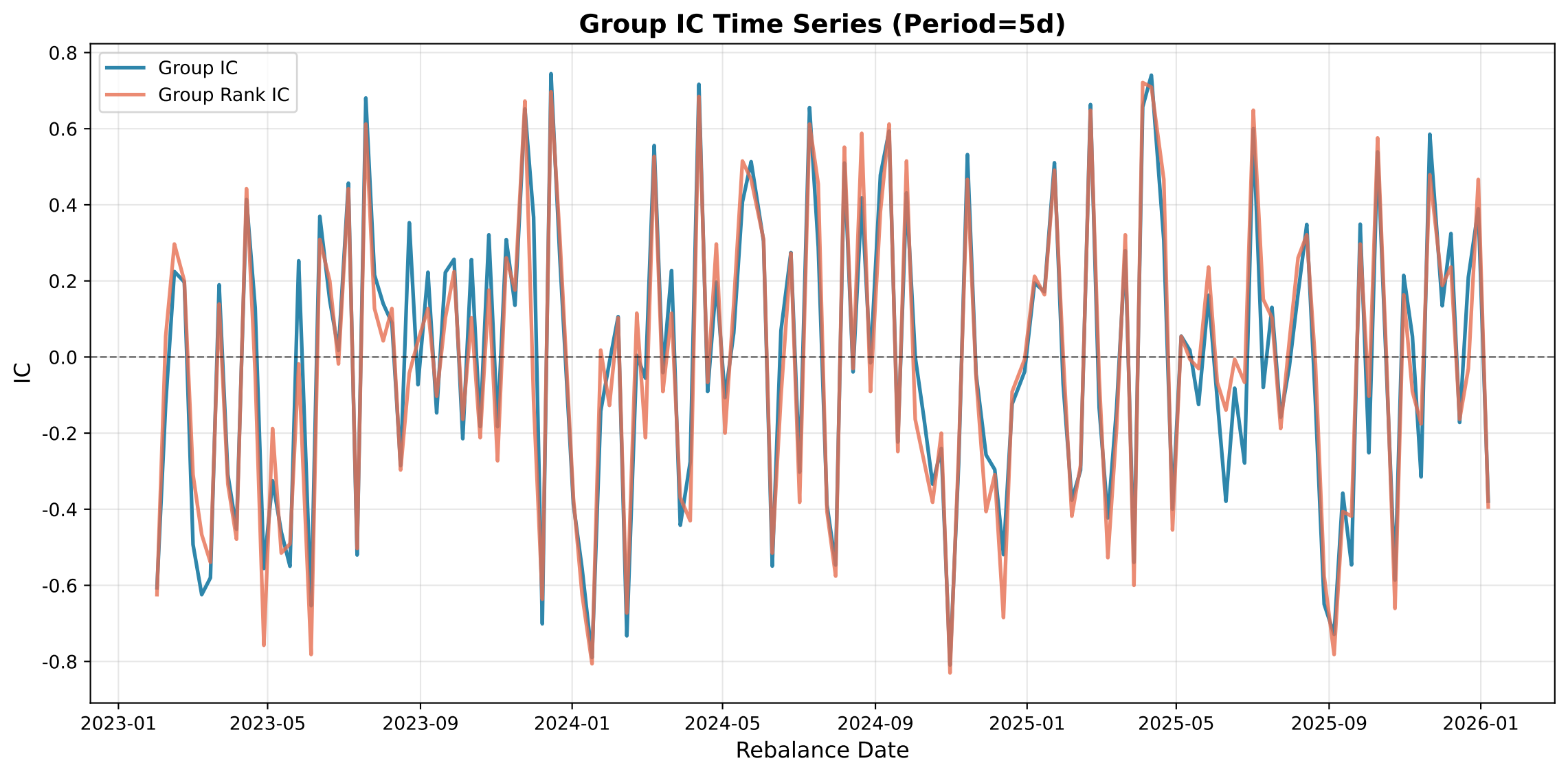
Group IC Time Series (Period=5d)
Group IC
Group Rank IC
IC
0.8
0.6
0.4
0.2
0.0
-0.2
-0.4
-0.6
-0.8
2023-01
2023-05
2023-09
2024-01
2024-05
2024-09
2025-01
2025-05
2025-09
2026-01
Rebalance Date

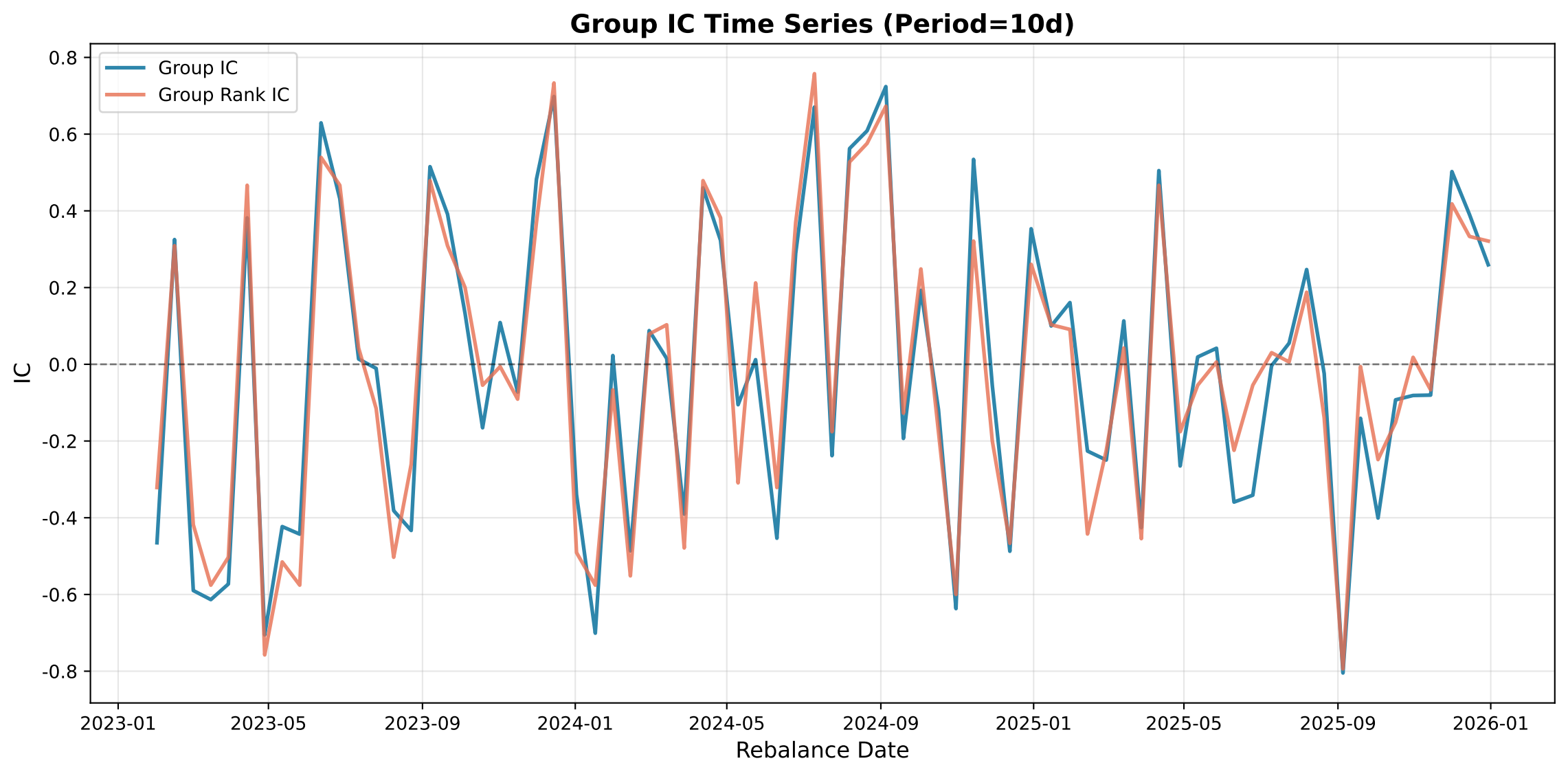
Group IC Time Series (Period=10d)
Group IC
Group Rank IC
IC
0.8
0.6
0.4
0.2
0.0
-0.2
-0.4
-0.6
-0.8
2023-01
2023-05
2023-09
2024-01
2024-05
2024-09
2025-01
2025-05
2025-09
2026-01
Rebalance Date

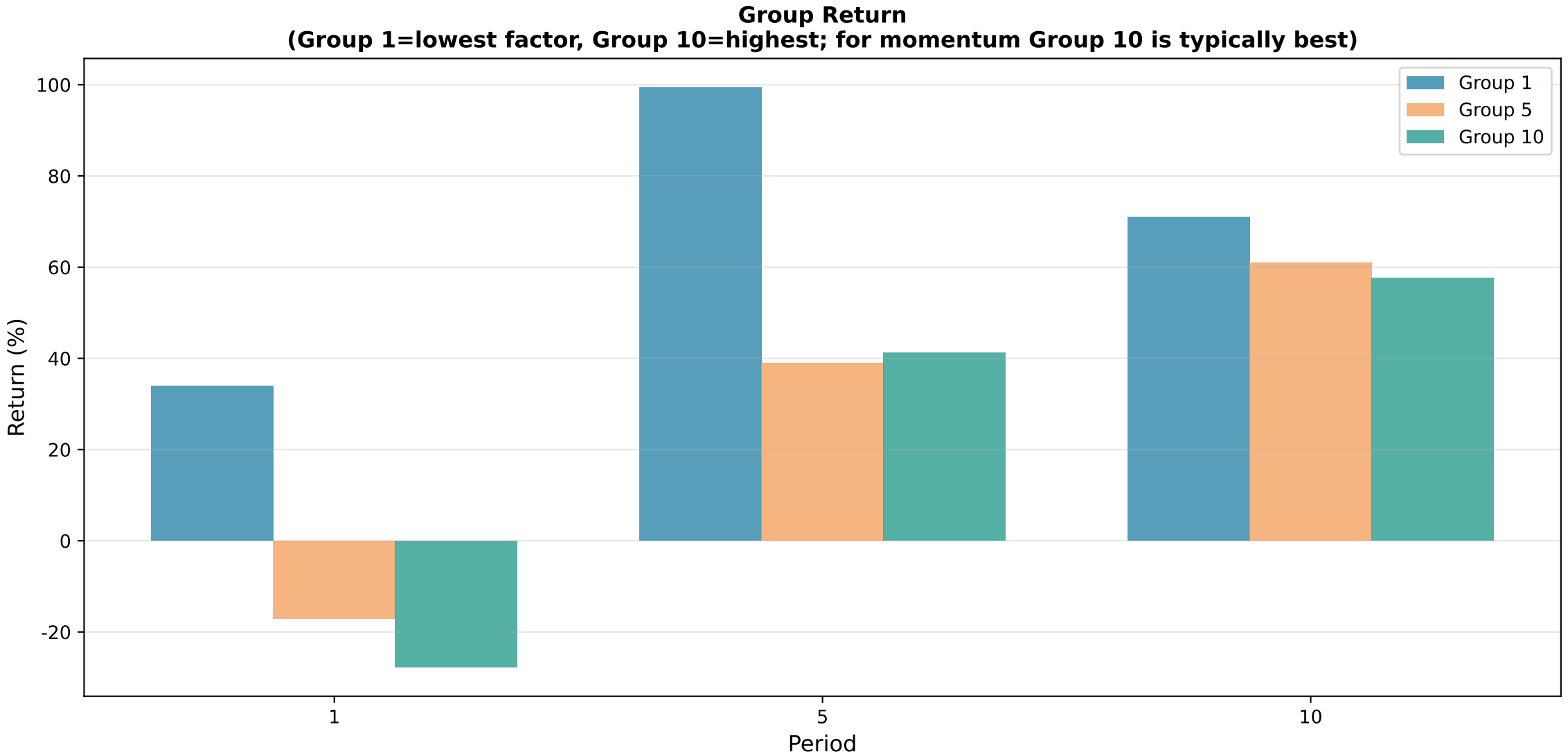
Group Return
(Group 1=lowest factor, Group 10=highest; for momentum Group 10 is typically best)
Group 1
Group 5
Group 10
Return (%)
100
80
60
40
20
0
-20
1
5
10
Period

Long-Only Performance by Group

Period	Group	AReturnRate	AVolatility	SharpeRatio	MaxDrawdown	WinningRatio	PnLRatio
Period_1	G1	0.0858	0.1832	0.2289	-0.2104	0.5223	1.0230
Period_1	G2	-0.0514	0.1594	-0.4476	-0.2589	0.5020	0.9573
Period_1	G3	-0.1482	0.1470	-1.1440	-0.3931	0.4656	0.9544
Period_1	G4	-0.1022	0.1499	-0.8156	-0.3519	0.5007	0.8940
Period_1	G5	-0.0641	0.1655	-0.5077	-0.2454	0.4980	0.9551
Period_1	G6	-0.0547	0.1701	-0.4390	-0.2570	0.4858	1.0195
Period_1	G7	-0.0690	0.1645	-0.5414	-0.3983	0.5074	0.9069
Period_1	G8	-0.1349	0.1654	-0.9369	-0.3798	0.4791	0.9387
Period_1	G9	-0.1387	0.1506	-1.0536	-0.3981	0.4980	0.8531
Period_1	G10	-0.1048	0.1475	-0.8457	-0.3409	0.4980	0.8965
Period_10	G1	4.5819	0.4316	10.5699	-0.1129	0.6486	1.1653
Period_10	G2	2.9528	0.4637	6.3246	-0.1280	0.5000	1.6876
Period_10	G3	3.5538	0.4010	8.8133	-0.1278	0.6486	1.0490
Period_10	G4	7.4907	0.4645	16.0832	-0.1244	0.6081	1.4056
Period_10	G5	4.2214	0.4833	8.6933	-0.1239	0.6081	1.1442
Period_10	G6	1.1450	0.4865	2.3124	-0.1498	0.5405	1.1127
Period_10	G7	1.1522	0.3823	2.9614	-0.1587	0.5811	0.9688
Period_10	G8	6.9901	0.4458	15.6357	-0.0930	0.6081	1.3833
Period_10	G9	0.7528	0.4901	1.4954	-0.1972	0.5000	1.2299
Period_10	G10	3.7482	0.4193	8.8914	-0.1269	0.6486	1.0459
Period_5	G1	2.1515	0.3483	6.1199	-0.1719	0.6014	1.2165
Period_5	G2	0.4327	0.3328	1.2401	-0.1671	0.5541	0.9808
Period_5	G3	0.4483	0.3277	1.3069	-0.1808	0.5608	0.9599
Period_5	G4	1.0179	0.3413	2.9236	-0.1897	0.6081	0.9190
Period_5	G5	0.7896	0.3504	2.1966	-0.1693	0.5608	1.0586
Period_5	G6	1.2802	0.3802	3.3142	-0.1732	0.6014	0.9855
Period_5	G7	0.3567	0.3232	1.0417	-0.1968	0.5608	0.9082
Period_5	G8	1.1768	0.3569	3.2415	-0.1169	0.5946	1.0309
Period_5	G9	0.2914	0.3620	0.7498	-0.2602	0.5405	0.9670
Period_5	G10	0.8546	0.3453	2.4171	-0.1575	0.5608	1.0748

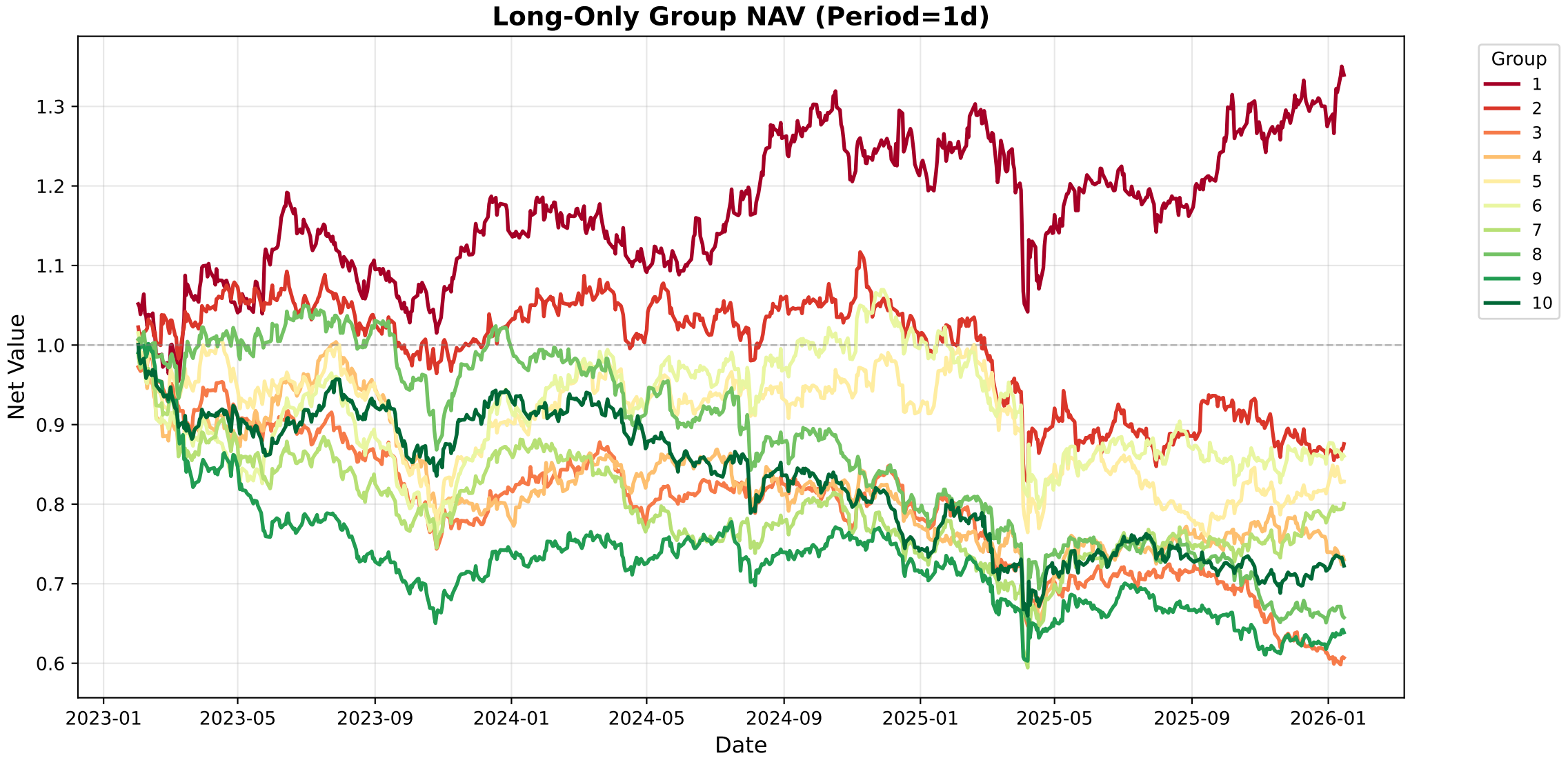
Long-Only Group NAV (Period=1d)
Net Value
Date
1.3
1.2
1.1
1.0
0.9
0.8
0.7
0.6
2023-01
2023-05
2023-09
2024-01
2024-05
2024-09
2025-01
2025-05
2025-09
2026-01
Group
1
2
3
4
5
6
7
8
9
10

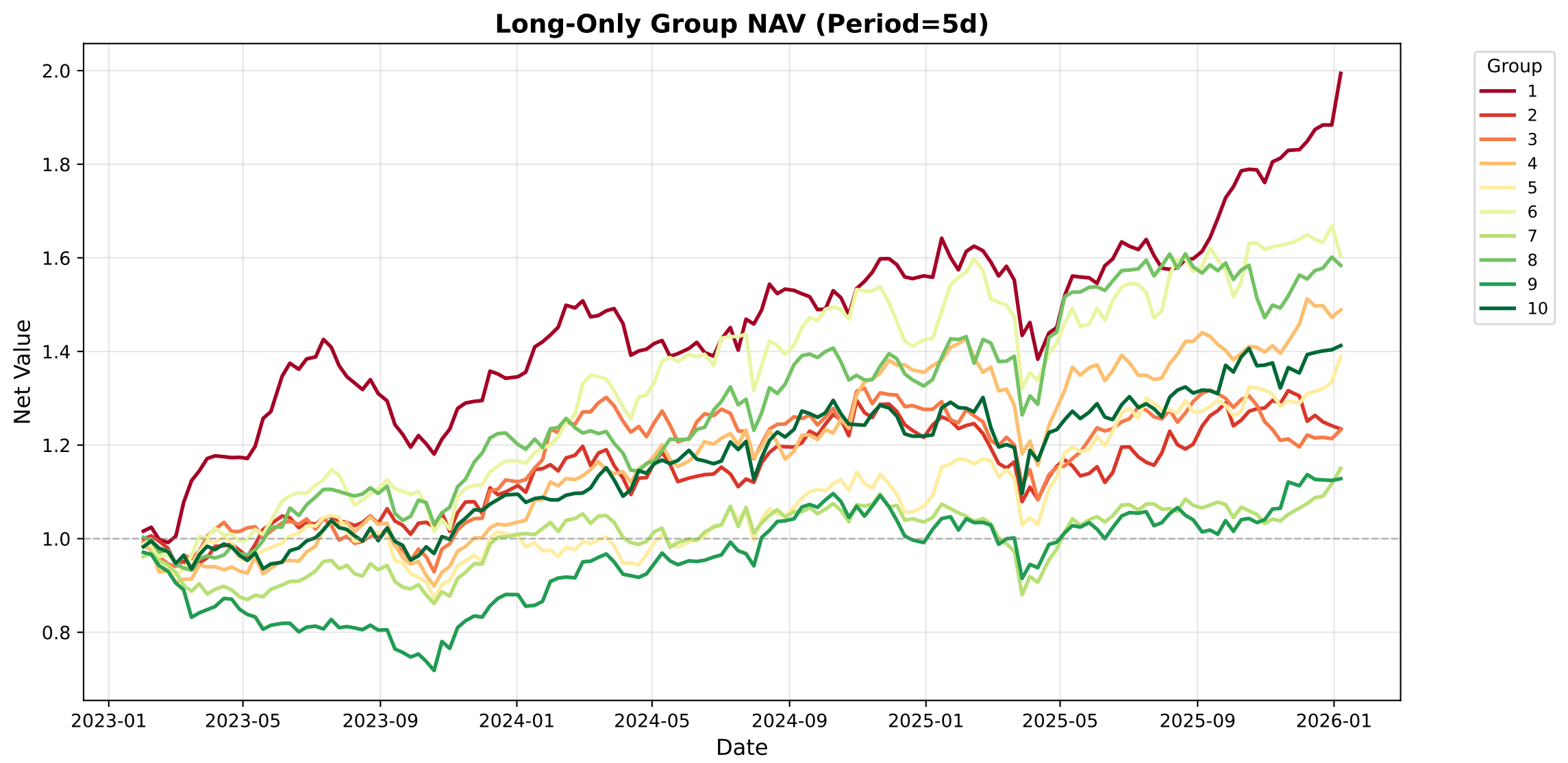
Long-Only Group NAV (Period=5d)
Net Value
Date
2.0
1.8
1.6
1.4
1.2
1.0
0.8
2023-01
2023-05
2023-09
2024-01
2024-05
2024-09
2025-01
2025-05
2025-09
2026-01
Group
1
2
3
4
5
6
7
8
9
10

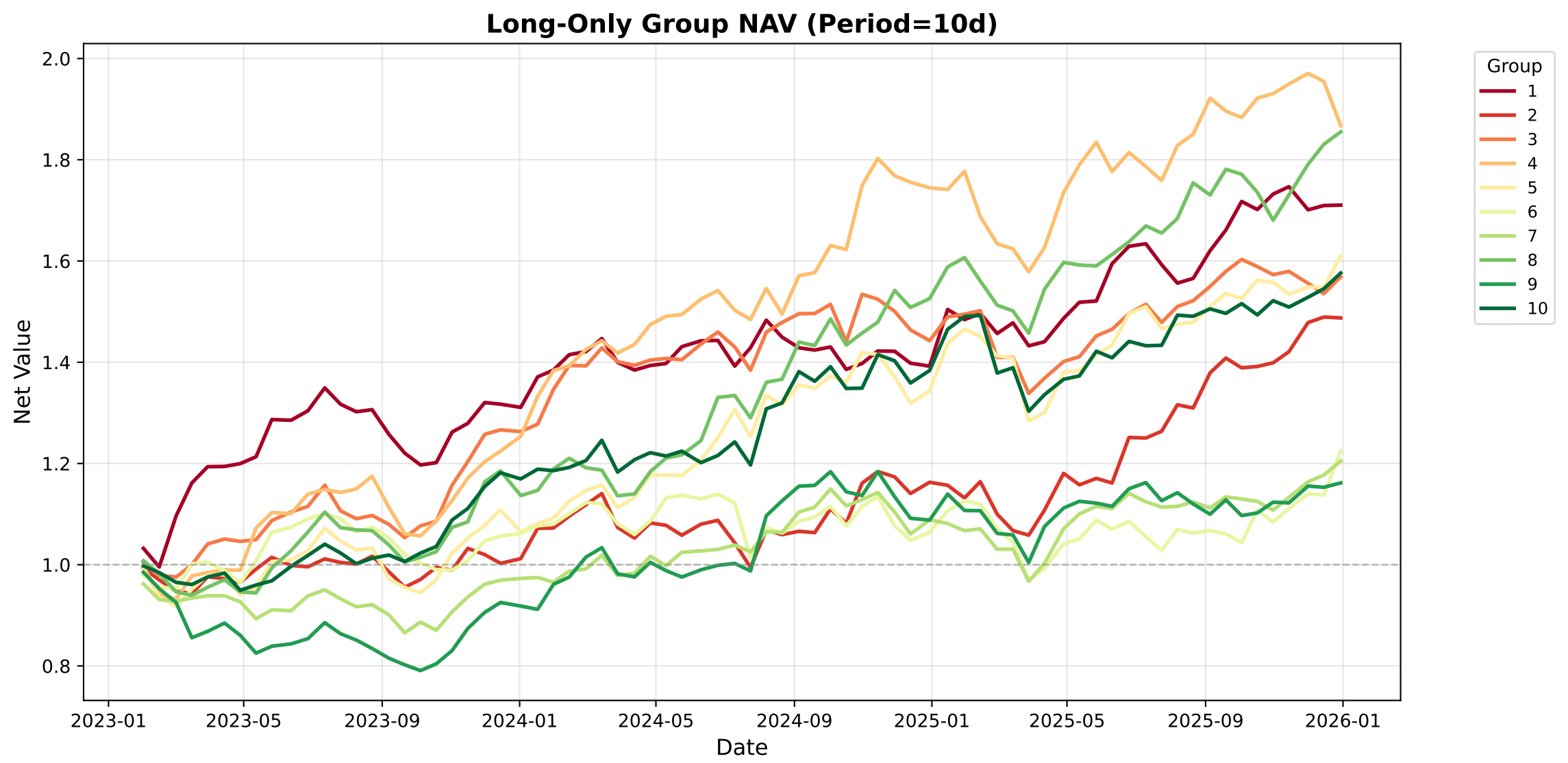
Long-Only Group NAV (Period=10d)
Net Value
Date
2.0
1.8
1.6
1.4
1.2
1.0
0.8
2023-01
2023-05
2023-09
2024-01
2024-05
2024-09
2025-01
2025-05
2025-09
2026-01
Group
1
2
3
4
5
6
7
8
9
10

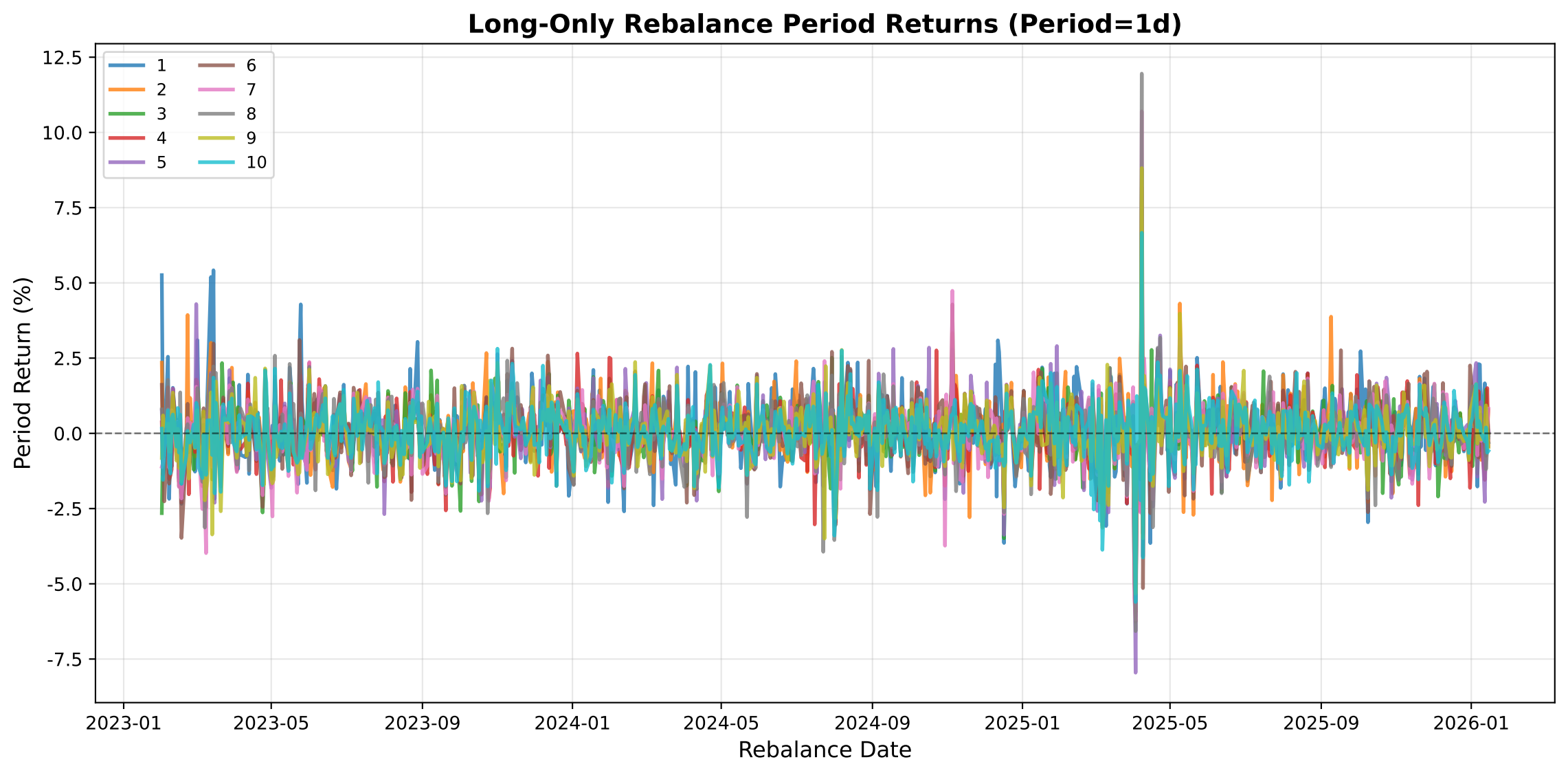
Long-Only Rebalance Period Returns (Period=1d)
Period Return (%)
Rebalance Date
12.5
10.0
7.5
5.0
2.5
0.0
-2.5
-5.0
-7.5
2023-01
2023-05
2023-09
2024-01
2024-05
2024-09
2025-01
2025-05
2025-09
2026-01
1
2
3
4
5
6
7
8
9
10

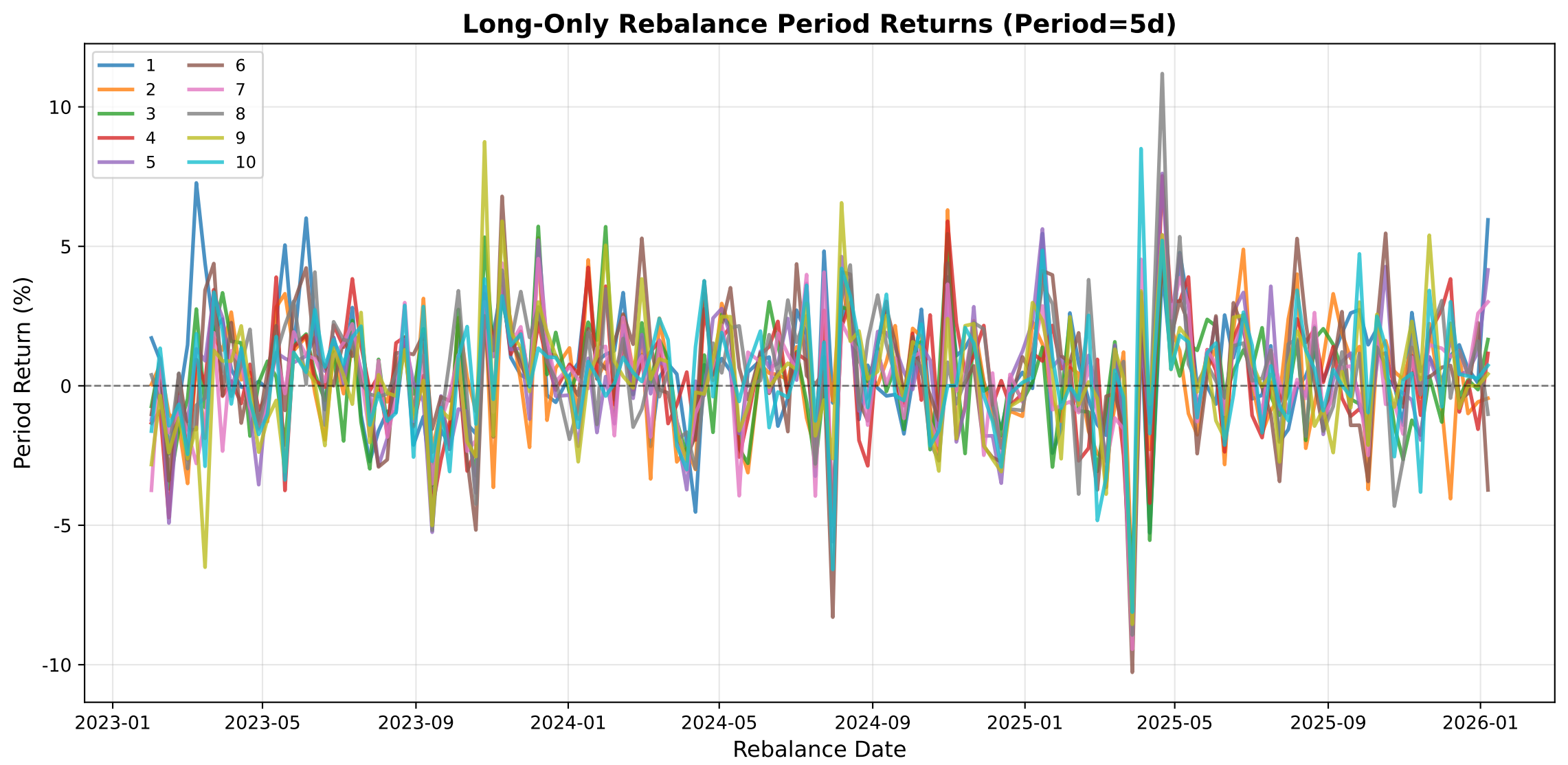
Long-Only Rebalance Period Returns (Period=5d)
1
2
3
4
5
6
7
8
9
10
10
5
0
-5
-10
Period Return (%)
2023-01
2023-05
2023-09
2024-01
2024-05
2024-09
2025-01
2025-05
2025-09
2026-01
Rebalance Date

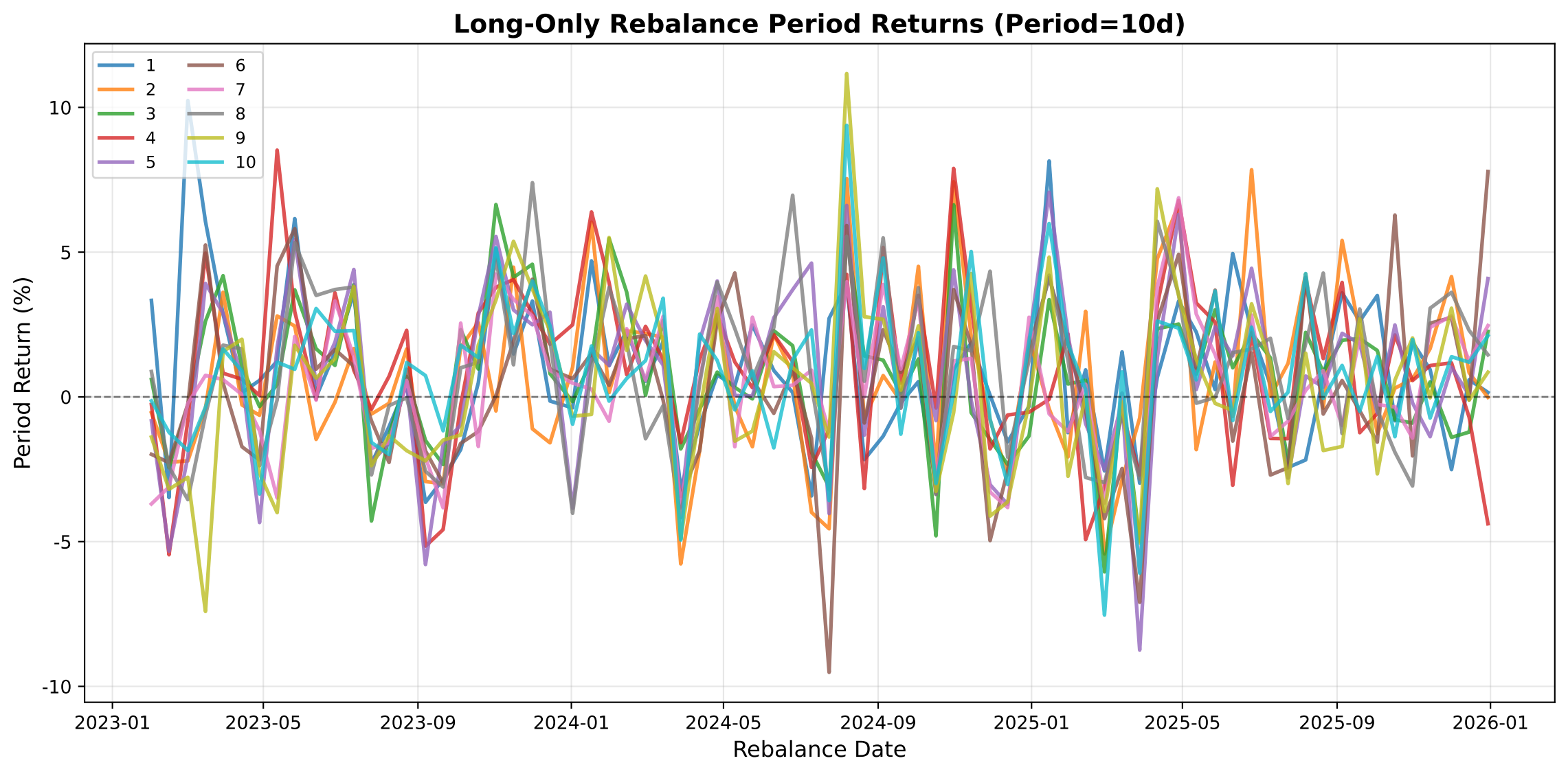
Long-Only Rebalance Period Returns (Period=10d)
1
2
3
4
5
6
7
8
9
10
10
5
0
-5
-10
Period Return (%)
2023-01
2023-05
2023-09
2024-01
2024-05
2024-09
2025-01
2025-05
2025-09
2026-01
Rebalance Date