Single Factor Test Report

Factor: alpha008

Rebalance Periods: 1, 5, 10 days

Generated: 2026-02-27 01:42:36

Report Contents:

1. IC Analysis
2. Long-Short Backtest
3. Long-Only Backtest
4. Short-Only Backtest

IC Statistics

Metric	Period_1	Period_5	Period_10
Mean	0.0037	0.0096	0.0141
Std	0.1790	0.1830	0.1835
IR	0.0208	0.0523	0.0770
Skew	-0.1834	-0.0989	0.1974
Kurtosis	0.1760	-0.3325	-0.3198
t_value	0.5683	0.6368	0.6625
p_value	0.570023	0.525230	0.509754
Win_Rate	0.5335	0.5608	0.4730
IC>0.02	0.4759	0.5270	0.4324

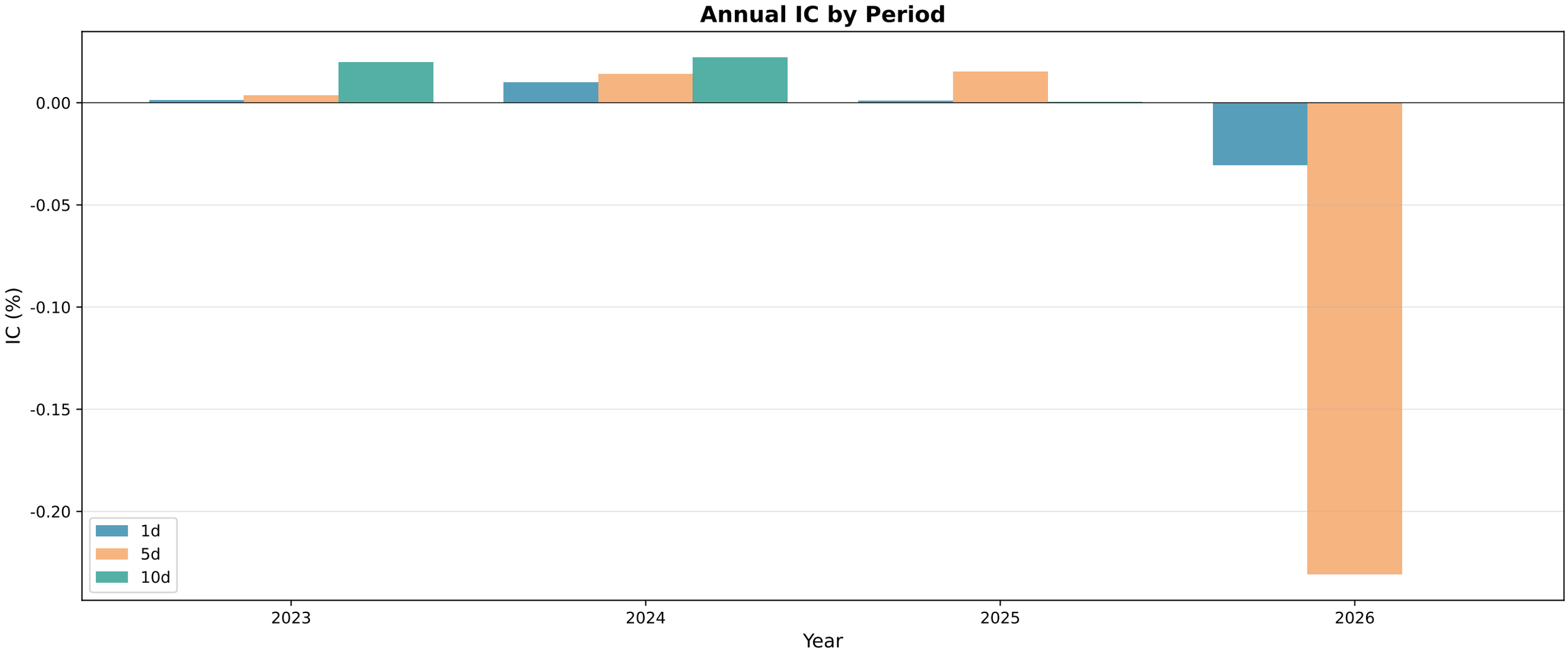
Annual IC by Period
0.00
-0.05
-0.10
-0.15
-0.20
IC (%)
1d
5d
10d
2023
2024
2025
2026
Year

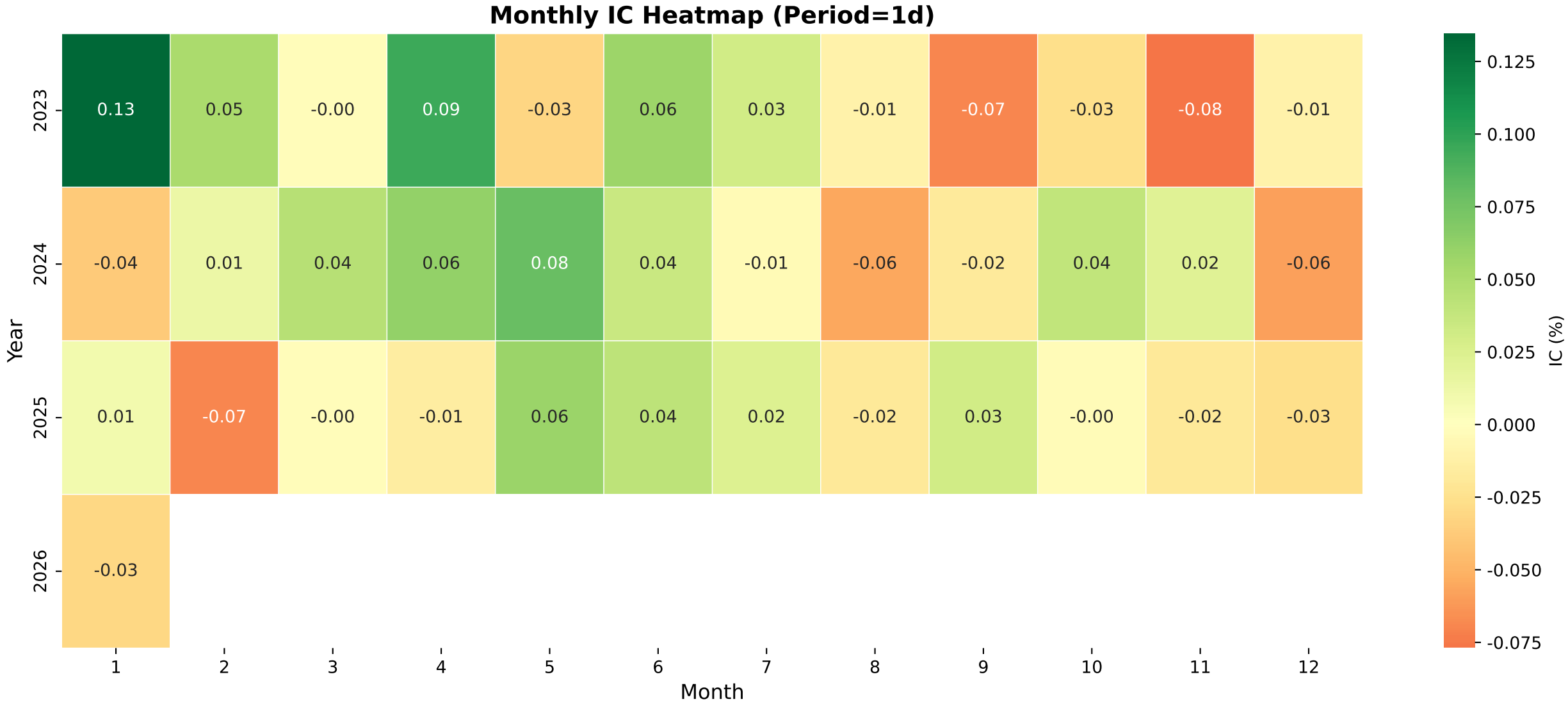
Monthly IC Heatmap (Period=1d)
Year
2023
2024
2025
2026
0.13 0.05 -0.00 0.09 -0.03 0.06 0.03 -0.01 -0.07 -0.03 -0.08 -0.01
-0.04 0.01 0.04 0.06 0.08 0.04 -0.01 -0.06 -0.02 0.04 0.02 -0.06
0.01 -0.07 -0.00 -0.01 0.06 0.04 0.02 -0.02 0.03 -0.00 -0.02 -0.03
-0.03
1 2 3 4 5 6 7 8 9 10 11 12
Month
IC (%)
0.125
0.100
0.075
0.050
0.025
0.000
-0.025
-0.050
-0.075

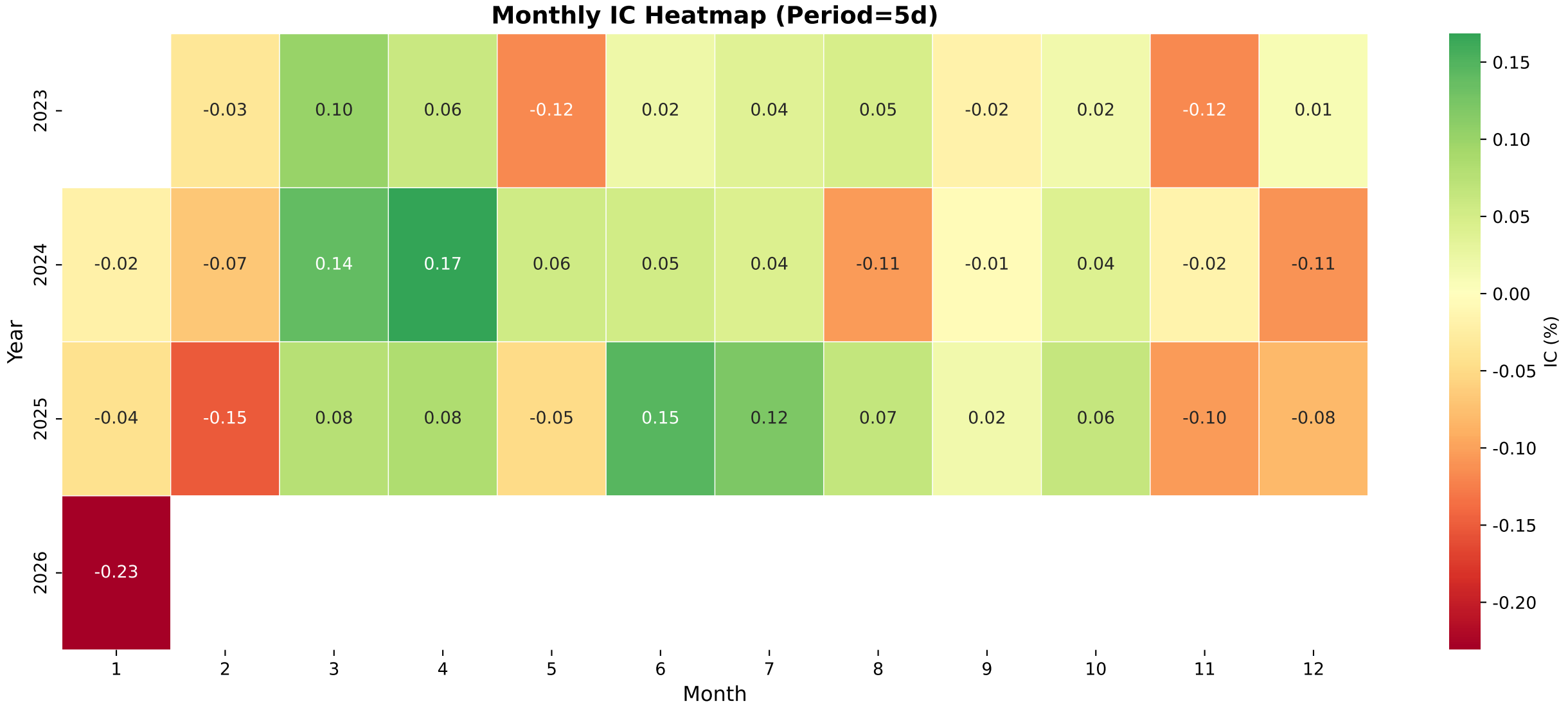
Monthly IC Heatmap (Period=5d)
Year
2023
2024
2025
2026
-0.03 0.10 0.06 -0.12 0.02 0.04 0.05 -0.02 0.02 -0.12 0.01
-0.02 -0.07 0.14 0.17 0.06 0.05 0.04 -0.11 -0.01 0.04 -0.02 -0.11
-0.04 -0.15 0.08 0.08 -0.05 0.15 0.12 0.07 0.02 0.06 -0.10 -0.08
-0.23
1 2 3 4 5 6 7 8 9 10 11 12
Month
0.15
0.10
0.05
0.00
-0.05
-0.10
-0.15
-0.20
IC (%)

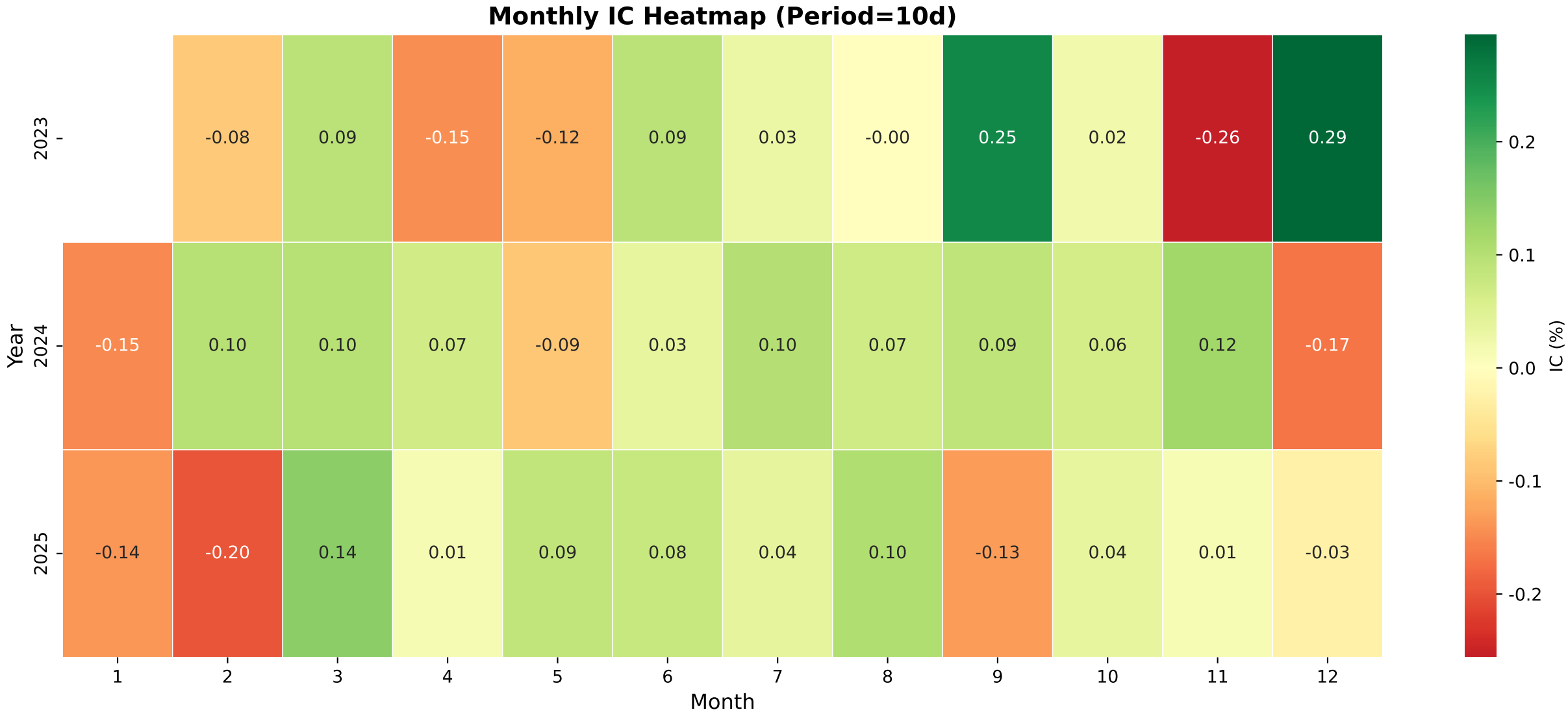
Monthly IC Heatmap (Period=10d)
Year
2023
2024
2025
-0.08 0.09 -0.15 -0.12 0.09 0.03 -0.00 0.25 0.02 -0.26 0.29
-0.15 0.10 0.10 0.07 -0.09 0.03 0.10 0.07 0.09 0.06 0.12 -0.17
-0.14 -0.20 0.14 0.01 0.09 0.08 0.04 0.10 -0.13 0.04 0.01 -0.03
1 2 3 4 5 6 7 8 9 10 11 12
Month
0.2
0.1
0.0
-0.1
-0.2
IC (%)

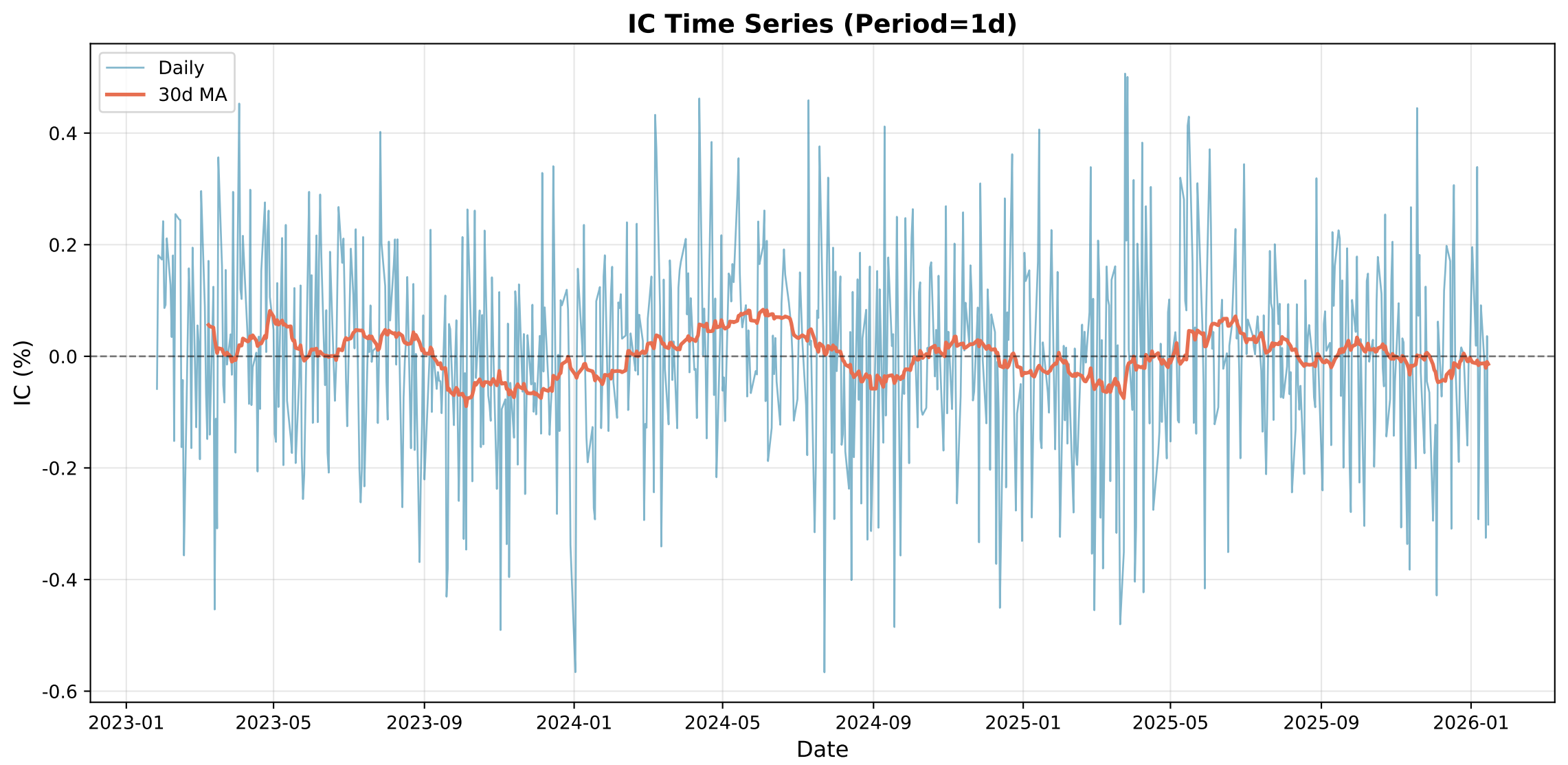
IC Time Series (Period=1d)
Daily
30d MA
IC (%)
0.4
0.2
0.0
-0.2
-0.4
-0.6
2023-01
2023-05
2023-09
2024-01
2024-05
2024-09
2025-01
2025-05
2025-09
2026-01
Date

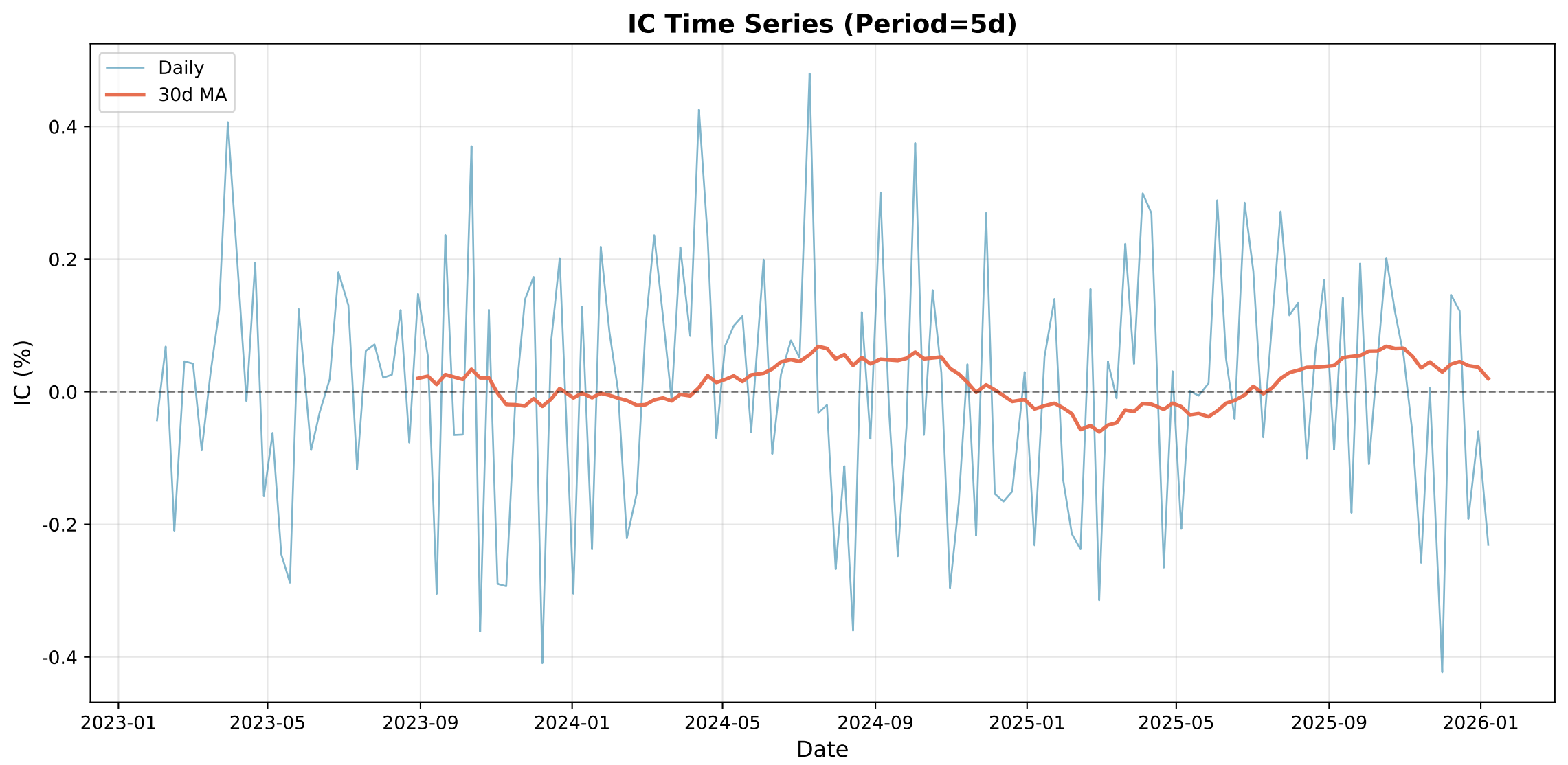
IC Time Series (Period=5d)
Daily
30d MA
0.4
0.2
0.0
-0.2
-0.4
IC (%)
2023-01
2023-05
2023-09
2024-01
2024-05
2024-09
2025-01
2025-05
2025-09
2026-01
Date

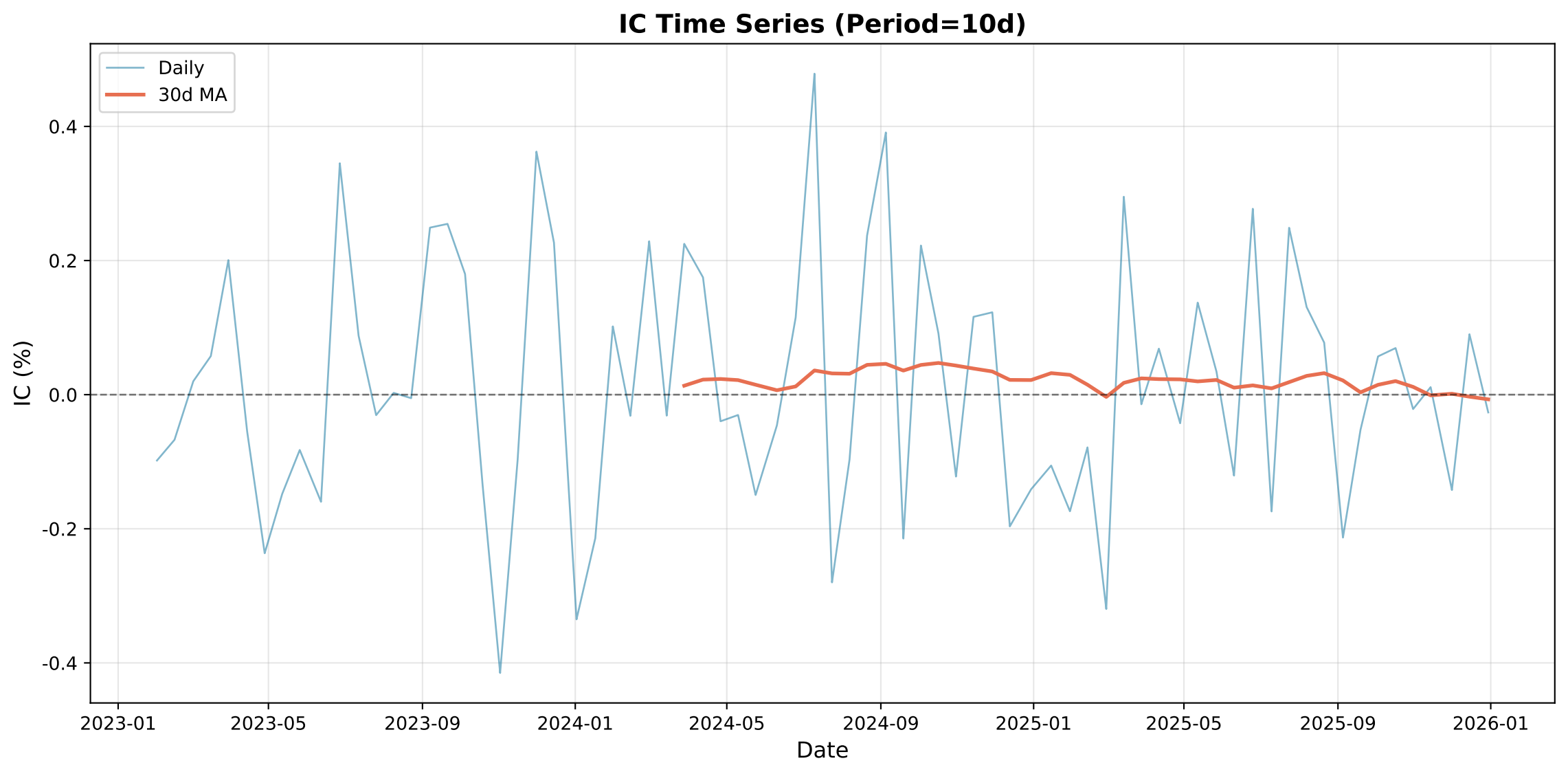
IC Time Series (Period=10d)
Daily
30d MA
0.4
0.2
0.0
-0.2
-0.4
IC (%)
2023-01
2023-05
2023-09
2024-01
2024-05
2024-09
2025-01
2025-05
2025-09
2026-01
Date

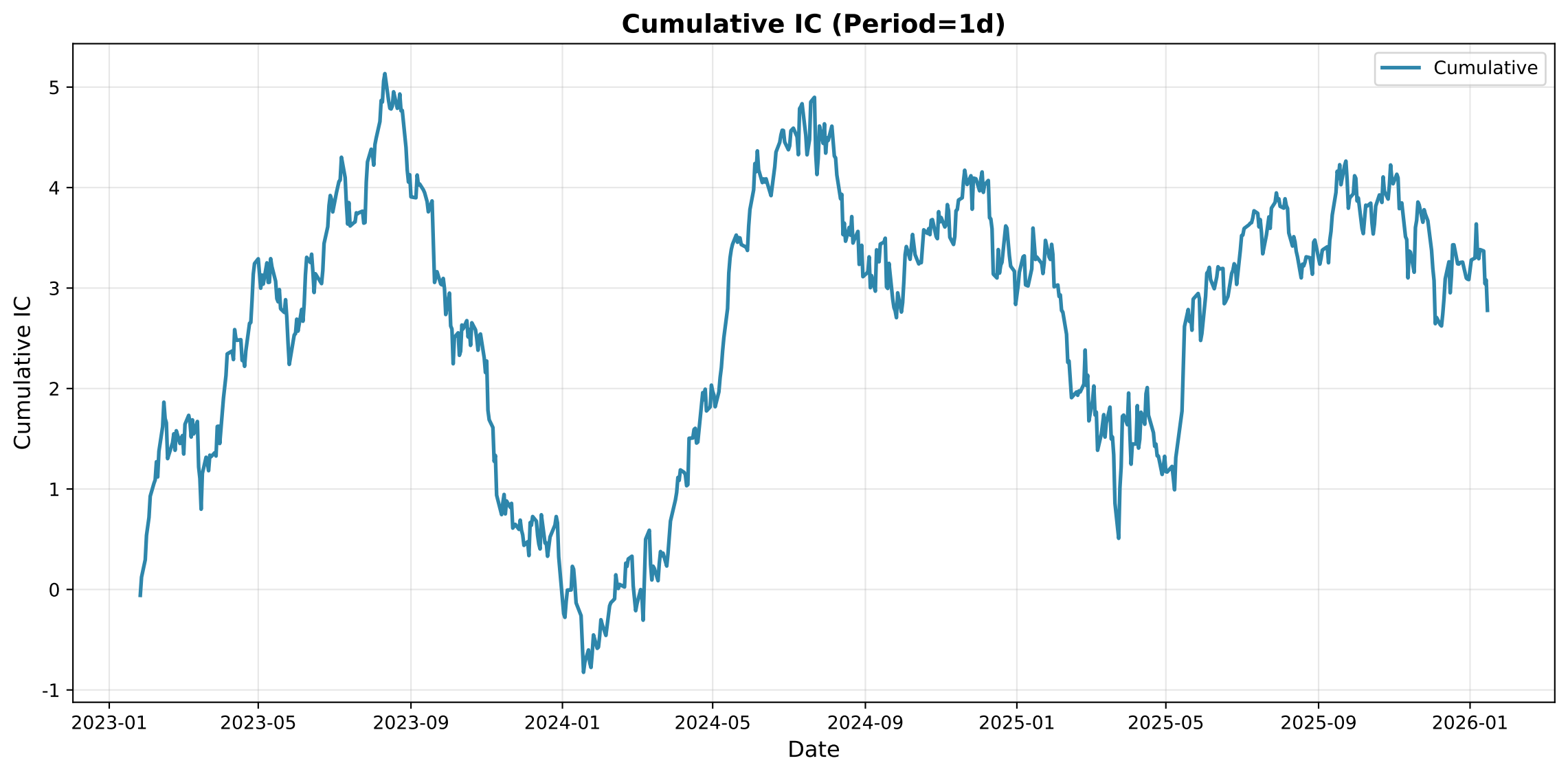
Cumulative IC (Period=1d)
Cumulative
Cumulative IC
5
4
3
2
1
0
-1
2023-01
2023-05
2023-09
2024-01
2024-05
2024-09
2025-01
2025-05
2025-09
2026-01
Date

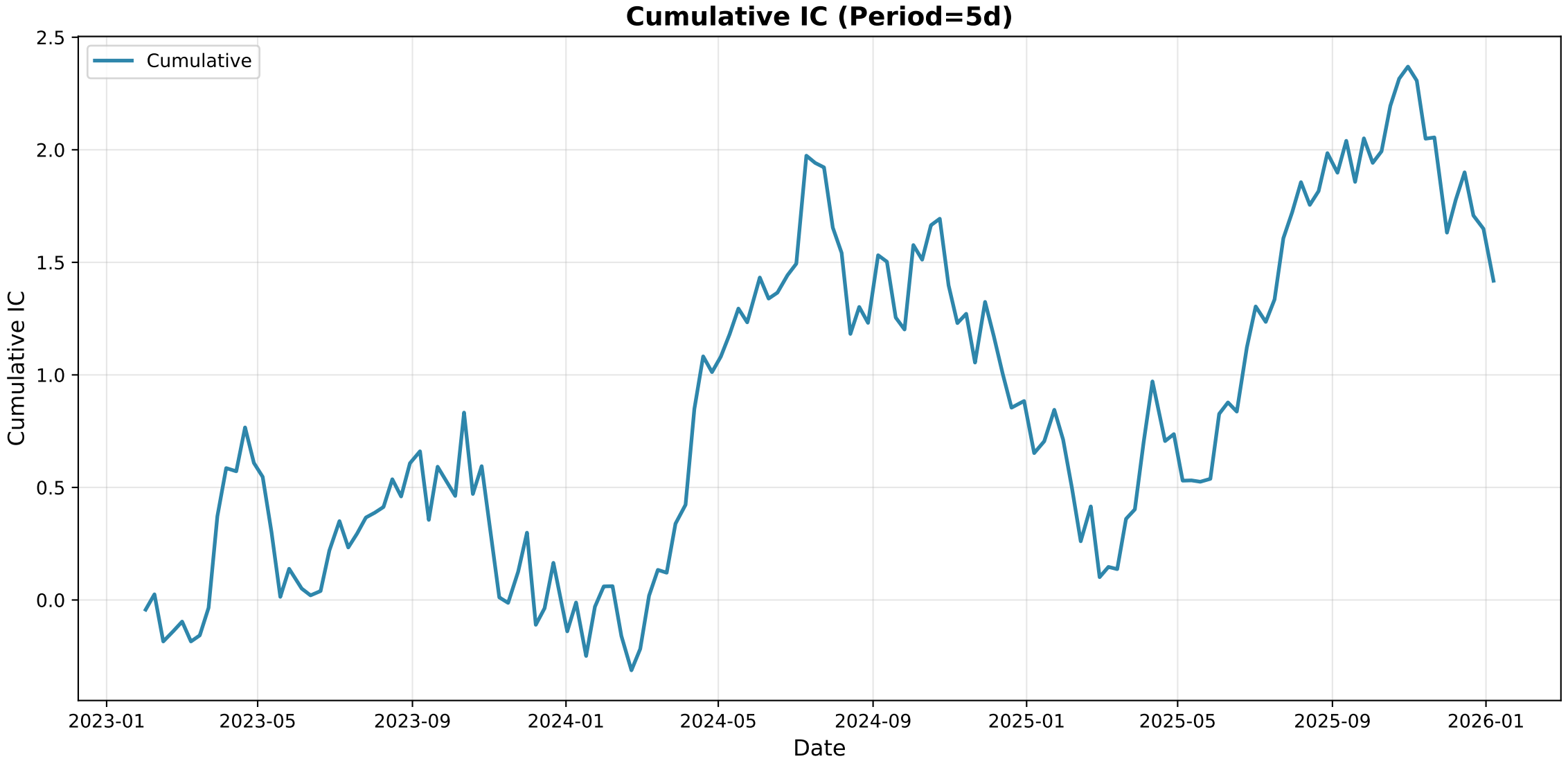
Cumulative IC (Period=5d)
Cumulative
Cumulative IC
Date
2.5
2.0
1.5
1.0
0.5
0.0
2023-01
2023-05
2023-09
2024-01
2024-05
2024-09
2025-01
2025-05
2025-09
2026-01

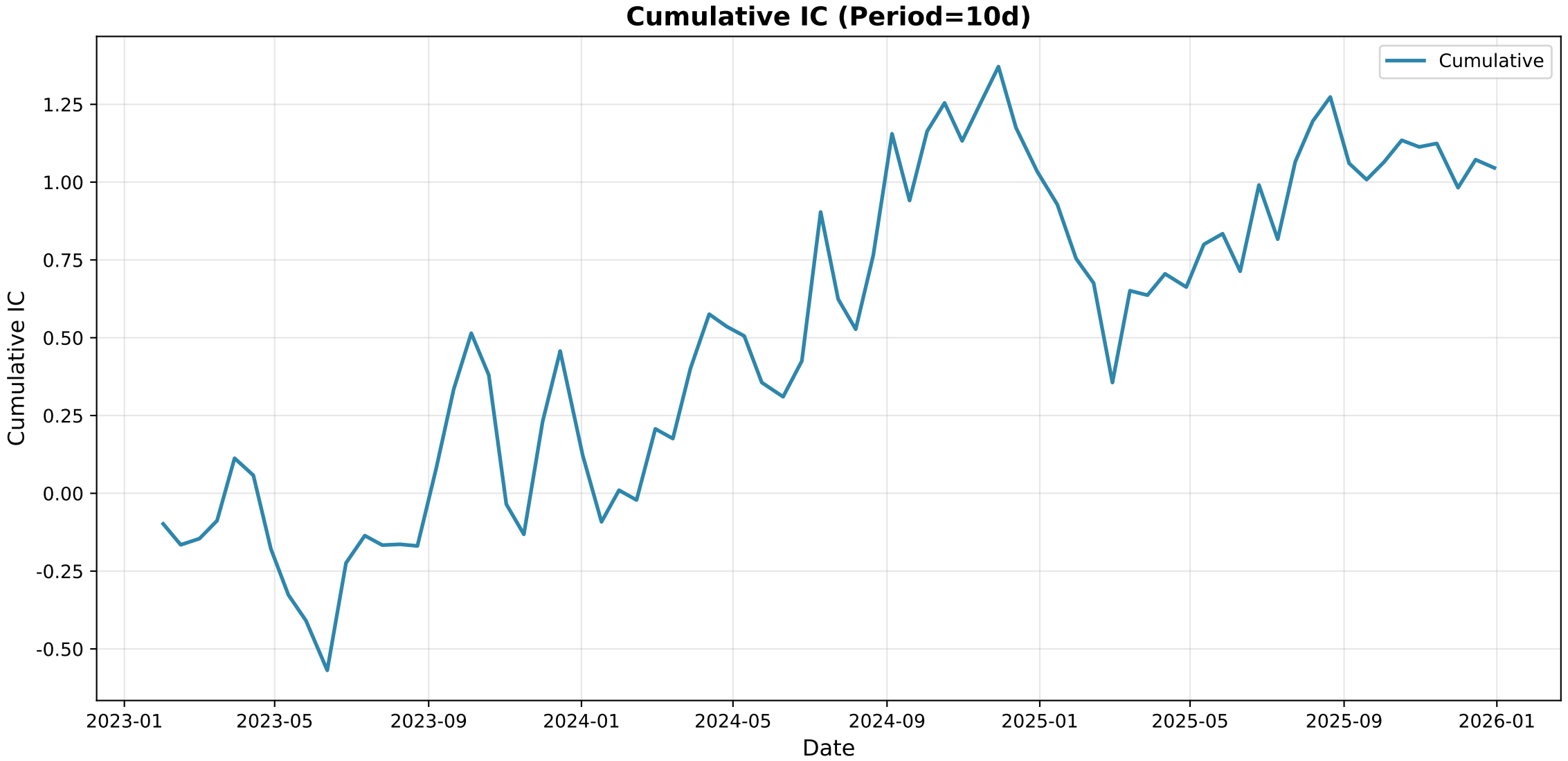
Cumulative IC (Period=10d)
Cumulative
Cumulative IC
1.25
1.00
0.75
0.50
0.25
0.00
-0.25
-0.50
2023-01
2023-05
2023-09
2024-01
2024-05
2024-09
2025-01
2025-05
2025-09
2026-01
Date

Group IC Statistics

Metric	Period_1	Period_5	Period_10
Mean	0.0138	0.0322	0.0394
Std	0.4383	0.4703	0.4667
IR	0.0315	0.0685	0.0845
t_value	0.8594	0.8334	0.7269
p_value	0.390380	0.405981	0.469596
Win_Rate	0.5268	0.5473	0.5000

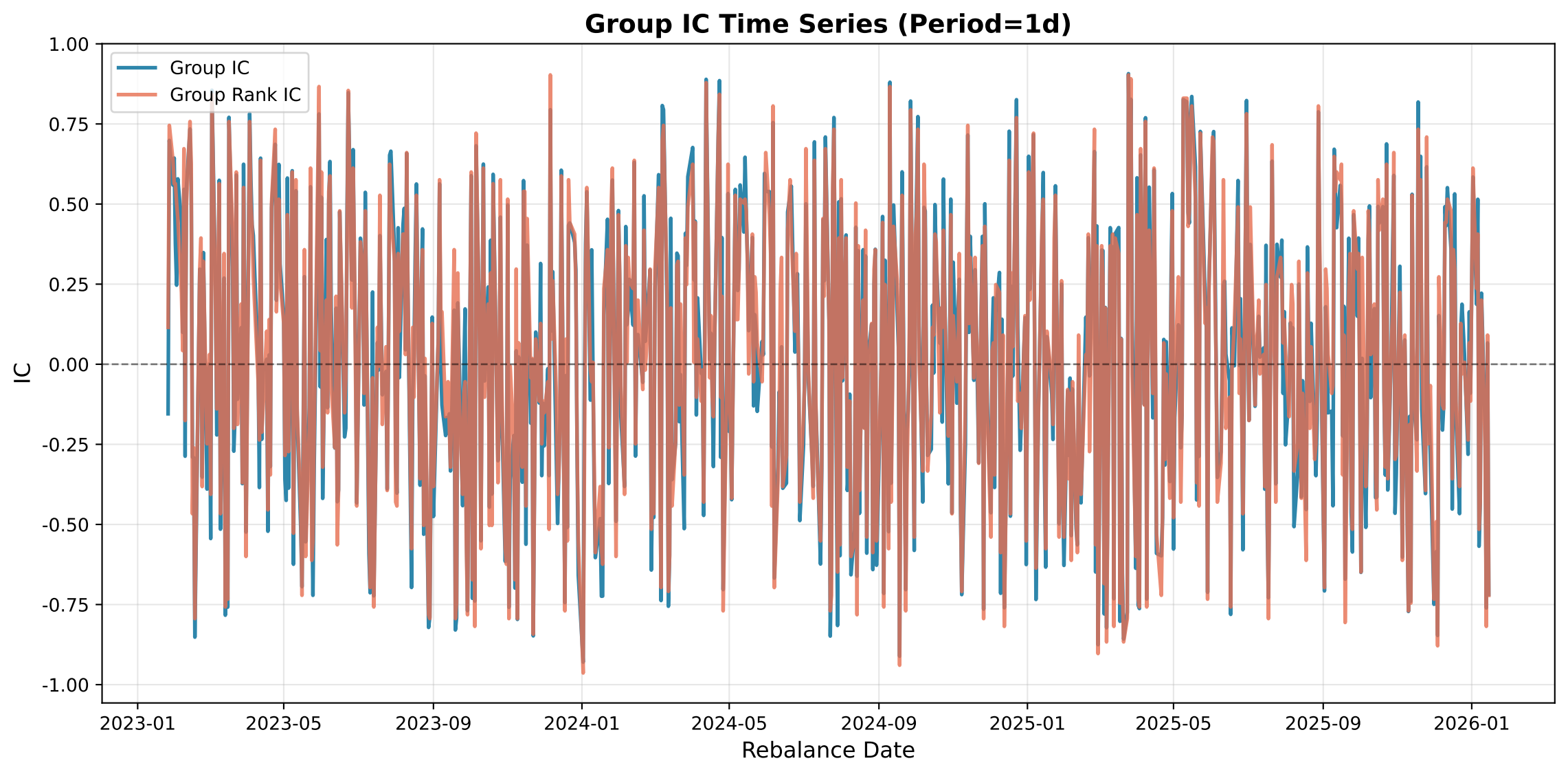
Group IC Time Series (Period=1d)
Group IC
Group Rank IC
IC
1.00
0.75
0.50
0.25
0.00
-0.25
-0.50
-0.75
-1.00
2023-01
2023-05
2023-09
2024-01
2024-05
2024-09
2025-01
2025-05
2025-09
2026-01
Rebalance Date

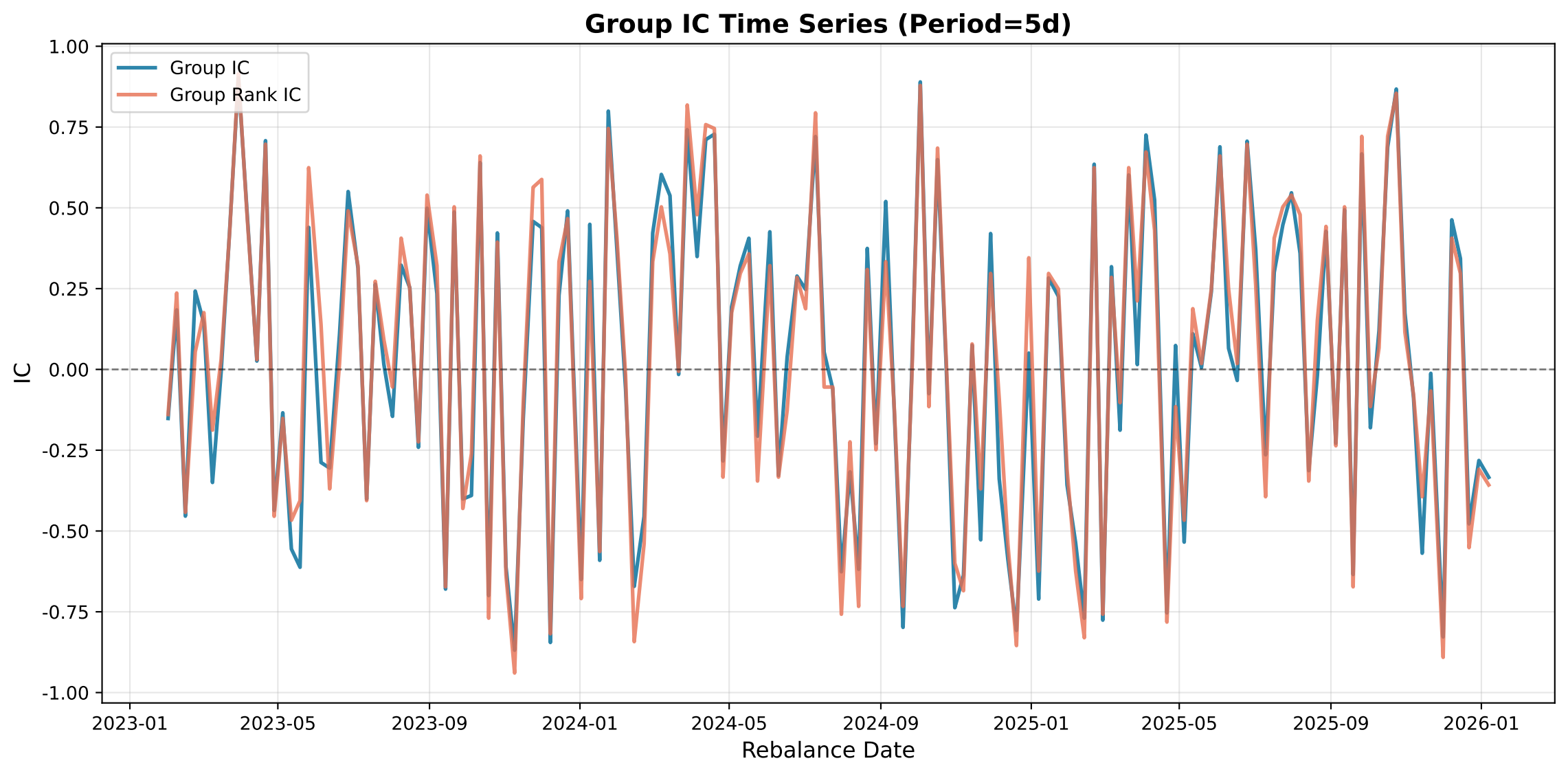
Group IC Time Series (Period=5d)
Group IC
Group Rank IC
IC
1.00
0.75
0.50
0.25
0.00
-0.25
-0.50
-0.75
-1.00
2023-01
2023-05
2023-09
2024-01
2024-05
2024-09
2025-01
2025-05
2025-09
2026-01
Rebalance Date

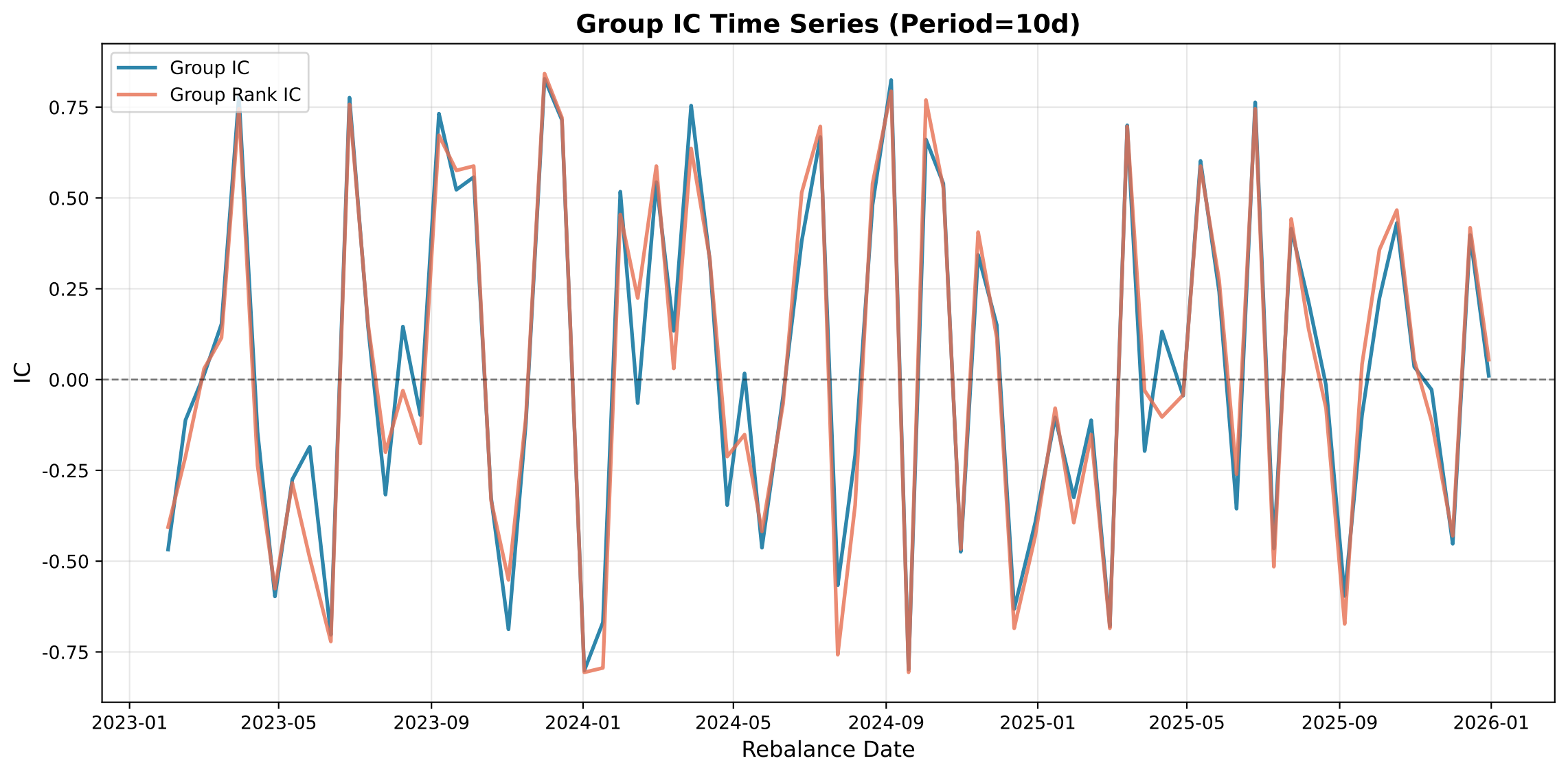
Group IC Time Series (Period=10d)
Group IC
Group Rank IC
IC
0.75
0.50
0.25
0.00
-0.25
-0.50
-0.75
2023-01
2023-05
2023-09
2024-01
2024-05
2024-09
2025-01
2025-05
2025-09
2026-01
Rebalance Date

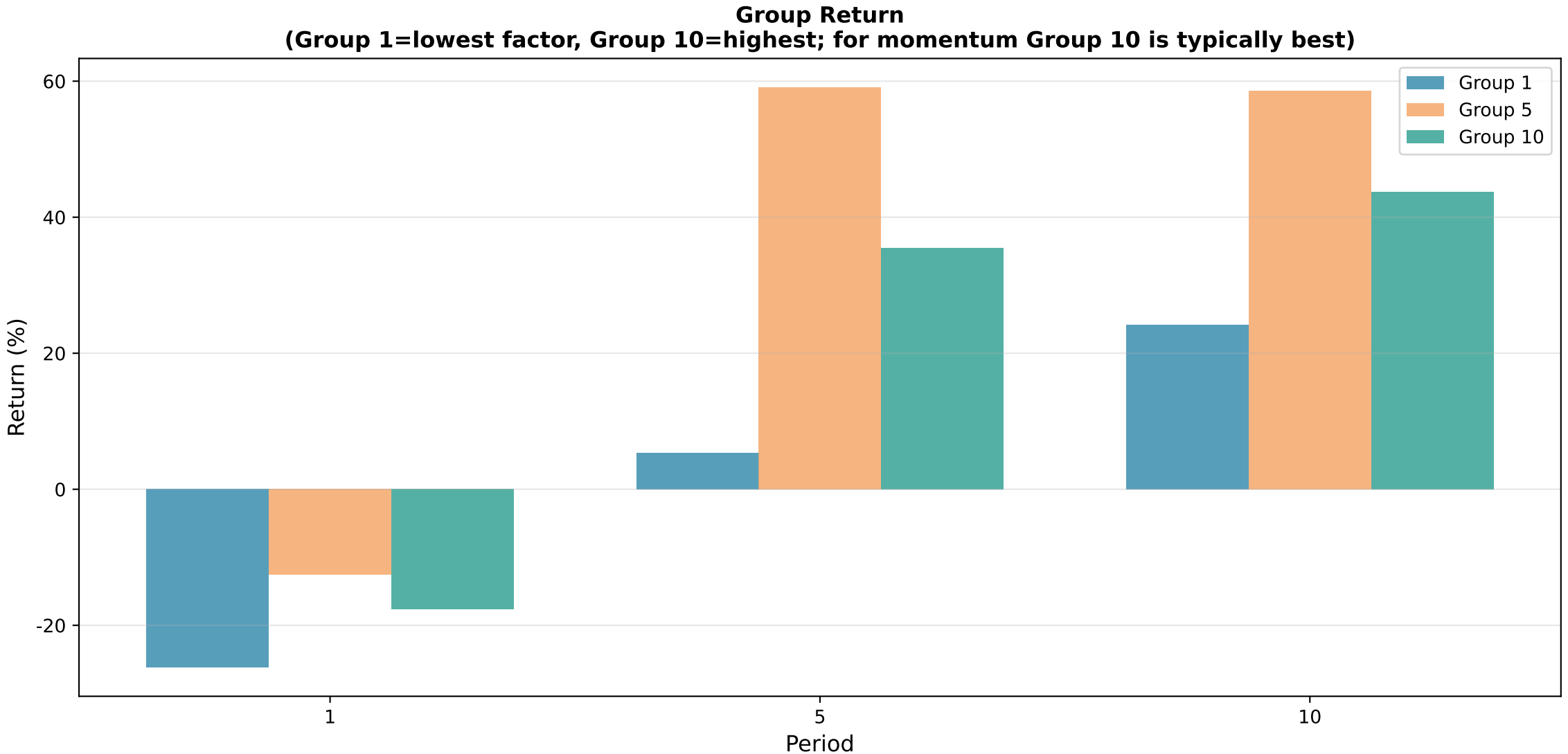
Group Return
(Group 1=lowest factor, Group 10=highest; for momentum Group 10 is typically best)
Group 1
Group 5
Group 10
Return (%)
60
40
20
0
-20
1
5
10
Period

Long-Only Performance by Group

Period	Group	AReturnRate	AVolatility	SharpeRatio	MaxDrawdown	WinningRatio	PnLRatio
Period_1	G1	-0.0965	0.1635	-0.5923	-0.2907	0.4812	0.9809
Period_1	G2	-0.0743	0.1602	-0.5884	-0.3257	0.4799	1.0163
Period_1	G3	-0.0647	0.1495	-0.5666	-0.2922	0.4826	1.0036
Period_1	G4	-0.1069	0.1500	-0.8460	-0.3283	0.4786	0.9734
Period_1	G5	-0.0437	0.1492	-0.4271	-0.2285	0.5121	0.9154
Period_1	G6	-0.0299	0.1526	-0.3270	-0.3038	0.5107	0.9323
Period_1	G7	-0.0852	0.1494	-0.7041	-0.3528	0.4853	0.9680
Period_1	G8	-0.1663	0.1650	-1.1293	-0.4909	0.4906	0.8565
Period_1	G9	-0.0179	0.1694	-0.2235	-0.2324	0.5147	0.9397
Period_1	G10	-0.0631	0.1706	-0.4872	-0.3241	0.5040	0.9321
Period_10	G1	0.9854	0.5221	1.8491	-0.1507	0.5676	1.0277
Period_10	G2	2.7637	0.4359	6.2950	-0.1095	0.5811	1.2674
Period_10	G3	1.0037	0.4034	2.4387	-0.1264	0.6351	0.7794
Period_10	G4	4.1875	0.4745	8.7833	-0.2011	0.6486	0.9947
Period_10	G5	3.5563	0.4160	8.5008	-0.1247	0.6486	1.0195
Period_10	G6	19.2863	0.4206	45.8110	-0.0705	0.7568	1.0816
Period_10	G7	6.3130	0.4657	13.5133	-0.1215	0.7027	0.8818
Period_10	G8	1.8754	0.4247	4.3686	-0.1096	0.5676	1.1524
Period_10	G9	3.0373	0.4569	6.6043	-0.1625	0.5811	1.2133
Period_10	G10	2.4893	0.4036	6.1181	-0.1518	0.5946	1.1500
Period_5	G1	0.0907	0.4051	0.1746	-0.2390	0.5405	0.9164
Period_5	G2	1.0805	0.3697	2.8685	-0.1620	0.5878	1.0190
Period_5	G3	0.5110	0.3410	1.4399	-0.1464	0.5541	1.0079
Period_5	G4	0.8591	0.3223	2.6034	-0.1848	0.5270	1.2584
Period_5	G5	1.1269	0.3468	3.1921	-0.1539	0.5811	1.0907
Period_5	G6	1.8275	0.3106	5.8183	-0.0948	0.5676	1.3569
Period_5	G7	1.1260	0.3573	3.0950	-0.2676	0.6216	0.8970
Period_5	G8	0.6761	0.3489	1.8804	-0.2022	0.5473	1.0655
Period_5	G9	1.0109	0.3870	2.5607	-0.1499	0.5405	1.1827
Period_5	G10	0.7053	0.3186	2.1509	-0.1884	0.5878	0.9376

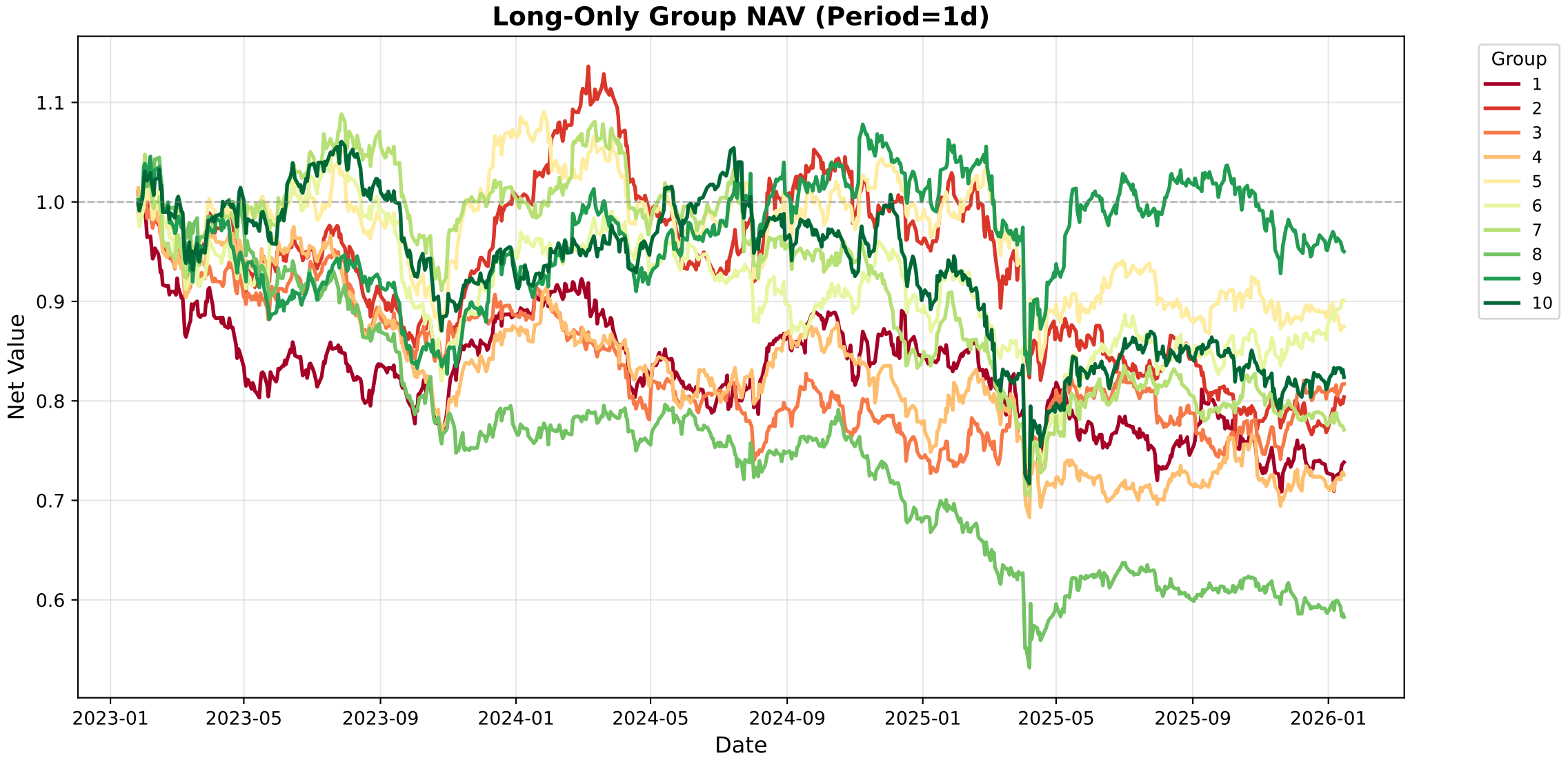
Long-Only Group NAV (Period=1d)
Net Value
1.1
1.0
0.9
0.8
0.7
0.6
2023-01
2023-05
2023-09
2024-01
2024-05
2024-09
2025-01
2025-05
2025-09
2026-01
Date
Group
1
2
3
4
5
6
7
8
9
10

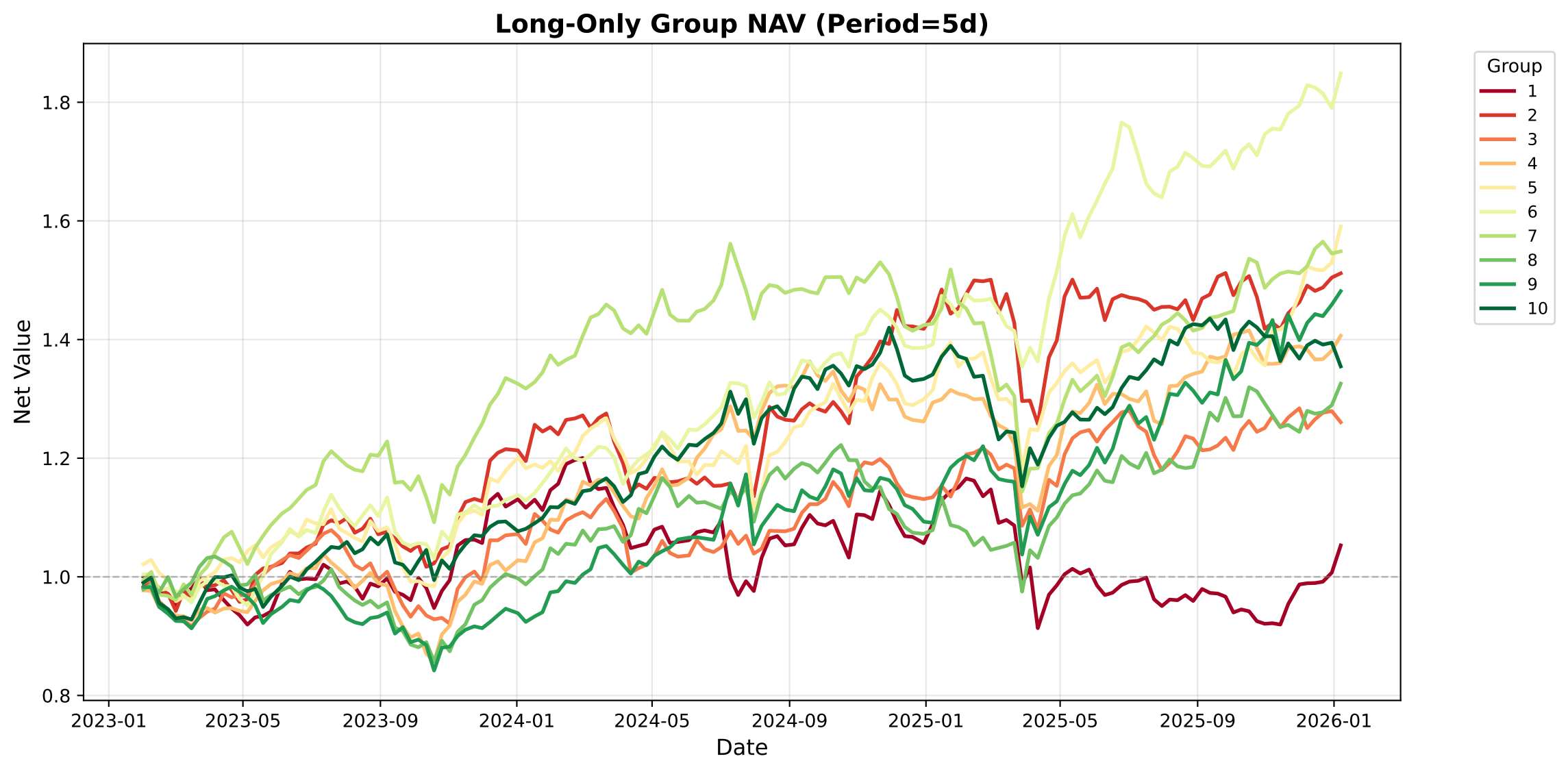
Long-Only Group NAV (Period=5d)
Net Value
Date
1.8
1.6
1.4
1.2
1.0
0.8
2023-01
2023-05
2023-09
2024-01
2024-05
2024-09
2025-01
2025-05
2025-09
2026-01
Group
1
2
3
4
5
6
7
8
9
10

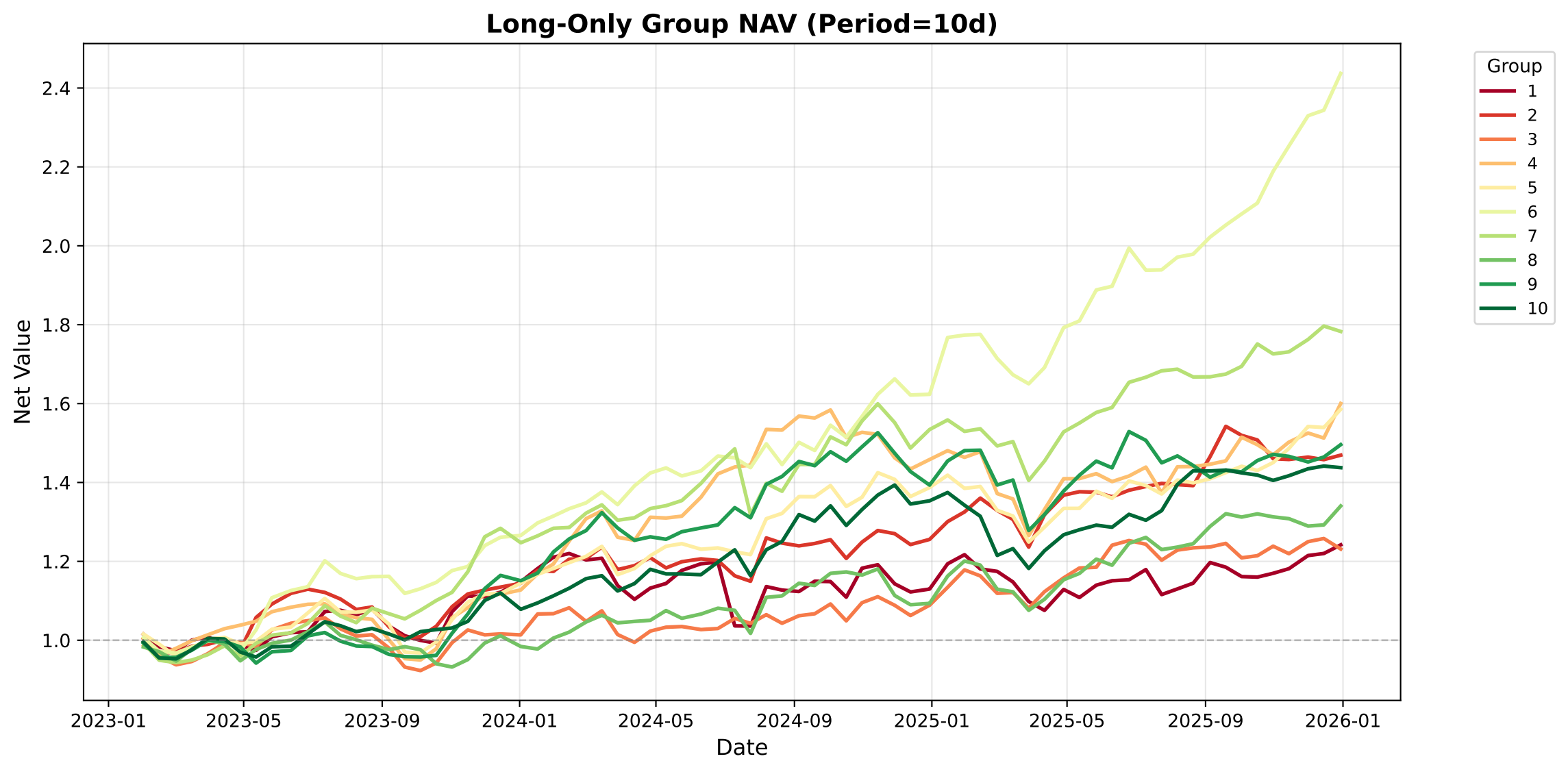
Long-Only Group NAV (Period=10d)
Net Value
Date
2.4
2.2
2.0
1.8
1.6
1.4
1.2
1.0
2023-01
2023-05
2023-09
2024-01
2024-05
2024-09
2025-01
2025-05
2025-09
2026-01
Group
1
2
3
4
5
6
7
8
9
10

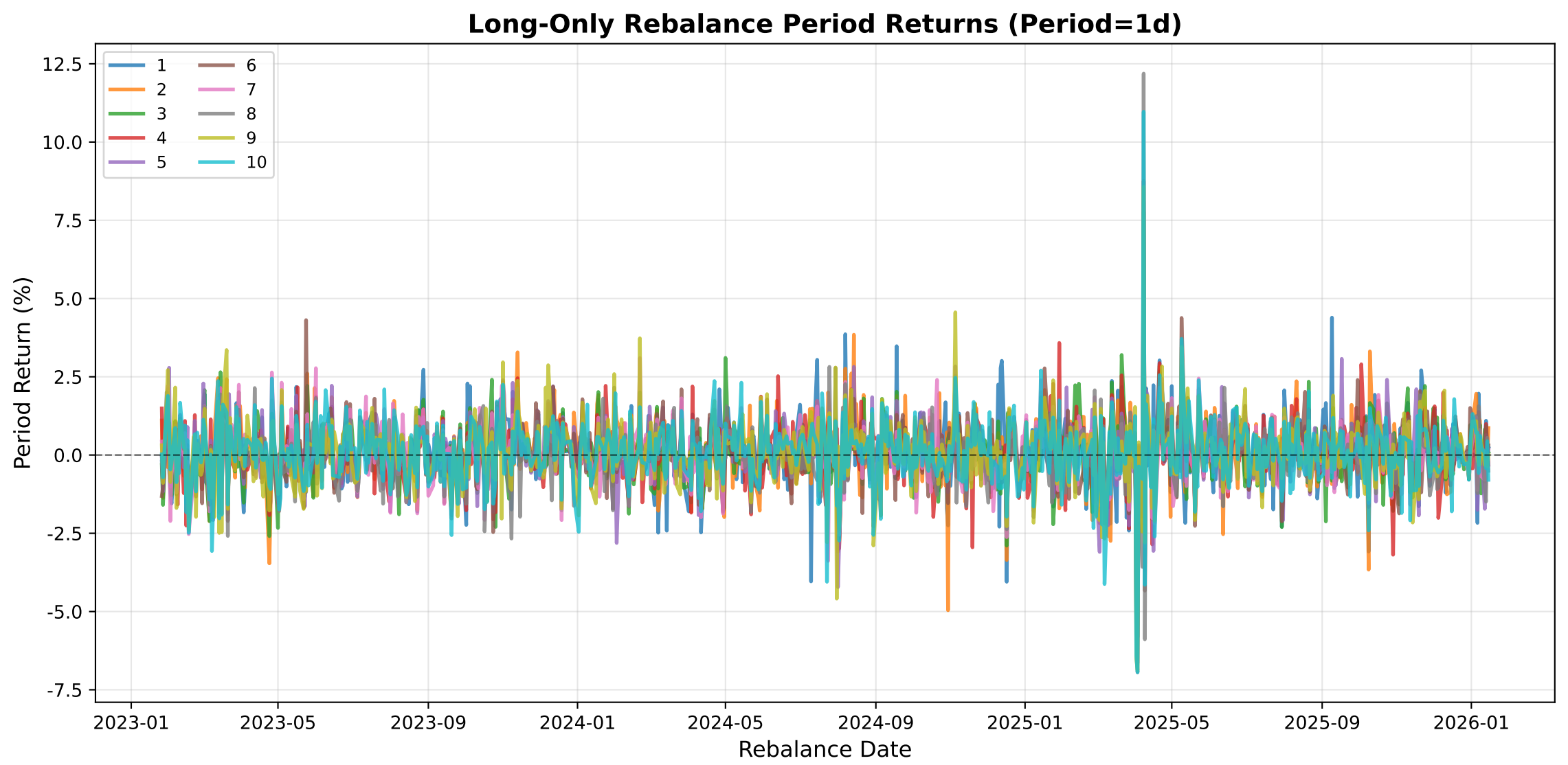
Long-Only Rebalance Period Returns (Period=1d)
1
2
3
4
5
6
7
8
9
10
12.5
10.0
7.5
5.0
2.5
0.0
-2.5
-5.0
-7.5
Period Return (%)
2023-01
2023-05
2023-09
2024-01
2024-05
2024-09
2025-01
2025-05
2025-09
2026-01
Rebalance Date

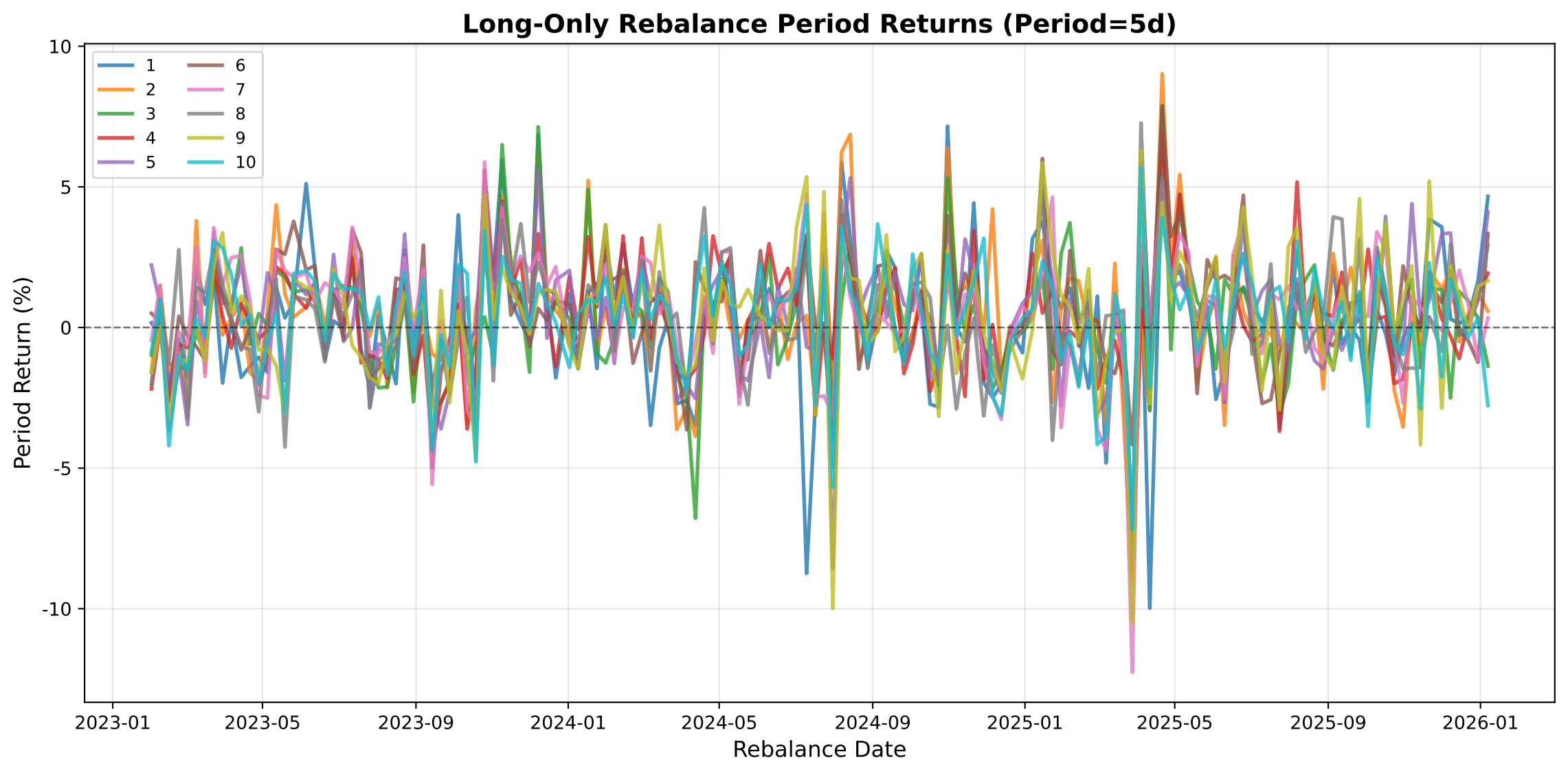
Long-Only Rebalance Period Returns (Period=5d)
Period Return (%)
Rebalance Date
10
5
0
-5
-10
2023-01
2023-05
2023-09
2024-01
2024-05
2024-09
2025-01
2025-05
2025-09
2026-01
1
2
3
4
5
6
7
8
9
10

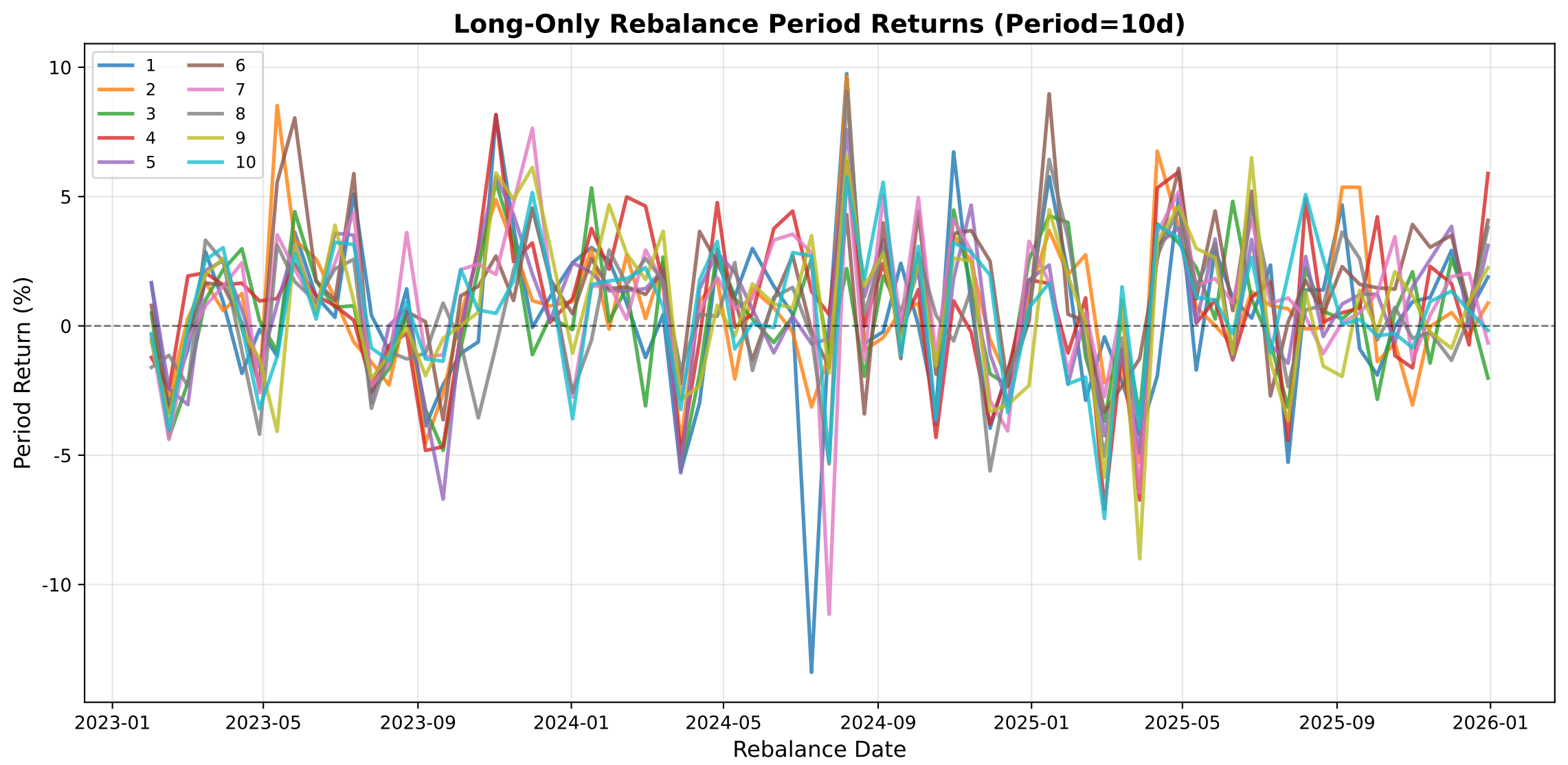
Long-Only Rebalance Period Returns (Period=10d)
1
2
3
4
5
6
7
8
9
10
10
5
0
-5
-10
Period Return (%)
2023-01
2023-05
2023-09
2024-01
2024-05
2024-09
2025-01
2025-05
2025-09
2026-01
Rebalance Date