Single Factor Test Report

Factor: alpha009

Rebalance Periods: 1, 5, 10 days

Generated: 2026-02-27 01:42:48

Report Contents:

1. IC Analysis
2. Long-Short Backtest
3. Long-Only Backtest
4. Short-Only Backtest

IC Statistics

Metric	Period_1	Period_5	Period_10
Mean	-0.0064	0.0045	0.0001
Std	0.1789	0.1634	0.1483
IR	-0.0358	0.0274	0.0008
Skew	-0.0653	0.0494	0.3263
Kurtosis	0.0671	0.2444	-0.5142
t_value	-0.9858	0.3370	0.0066
p_value	0.324530	0.736618	0.994735
Win_Rate	0.4763	0.5166	0.4533
IC>0.02	0.4276	0.4503	0.4267

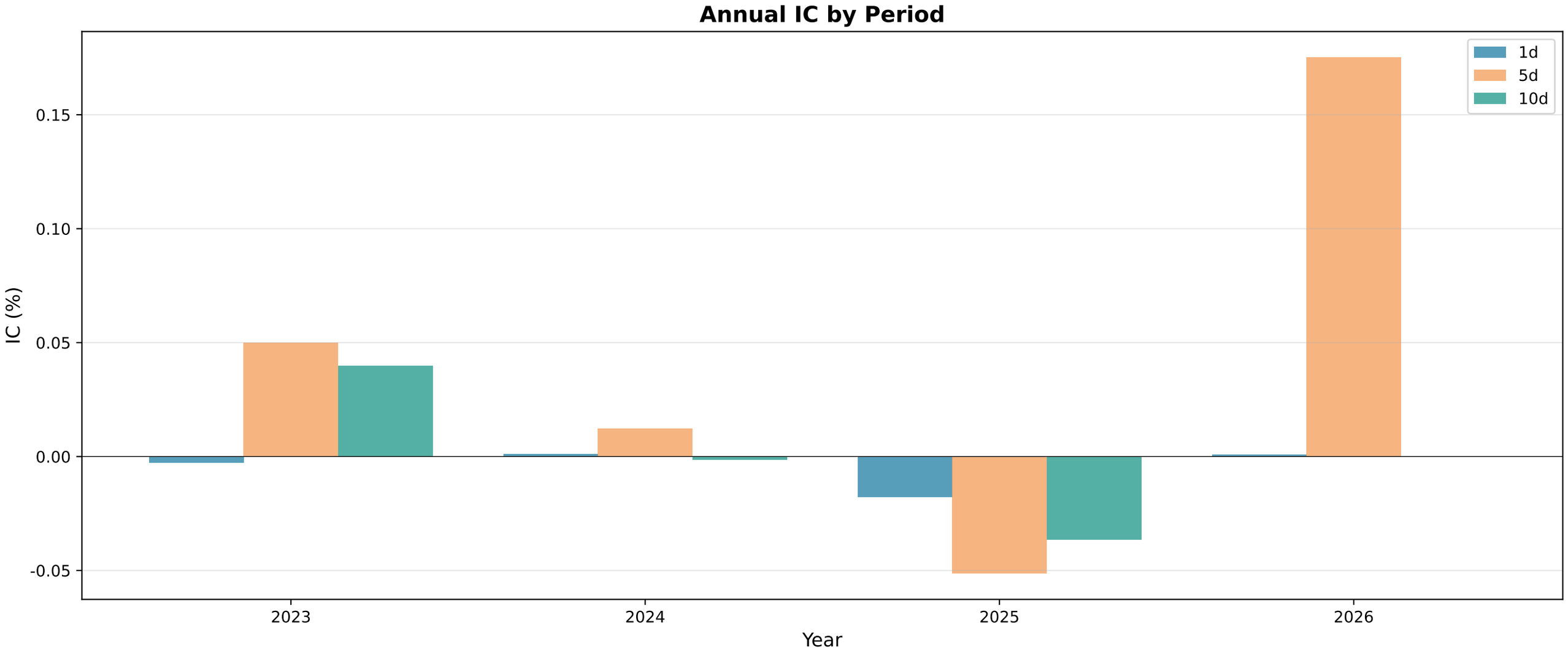
Annual IC by Period
1d
5d
10d
0.15
0.10
0.05
0.00
-0.05
IC (%)
2023
2024
2025
2026
Year

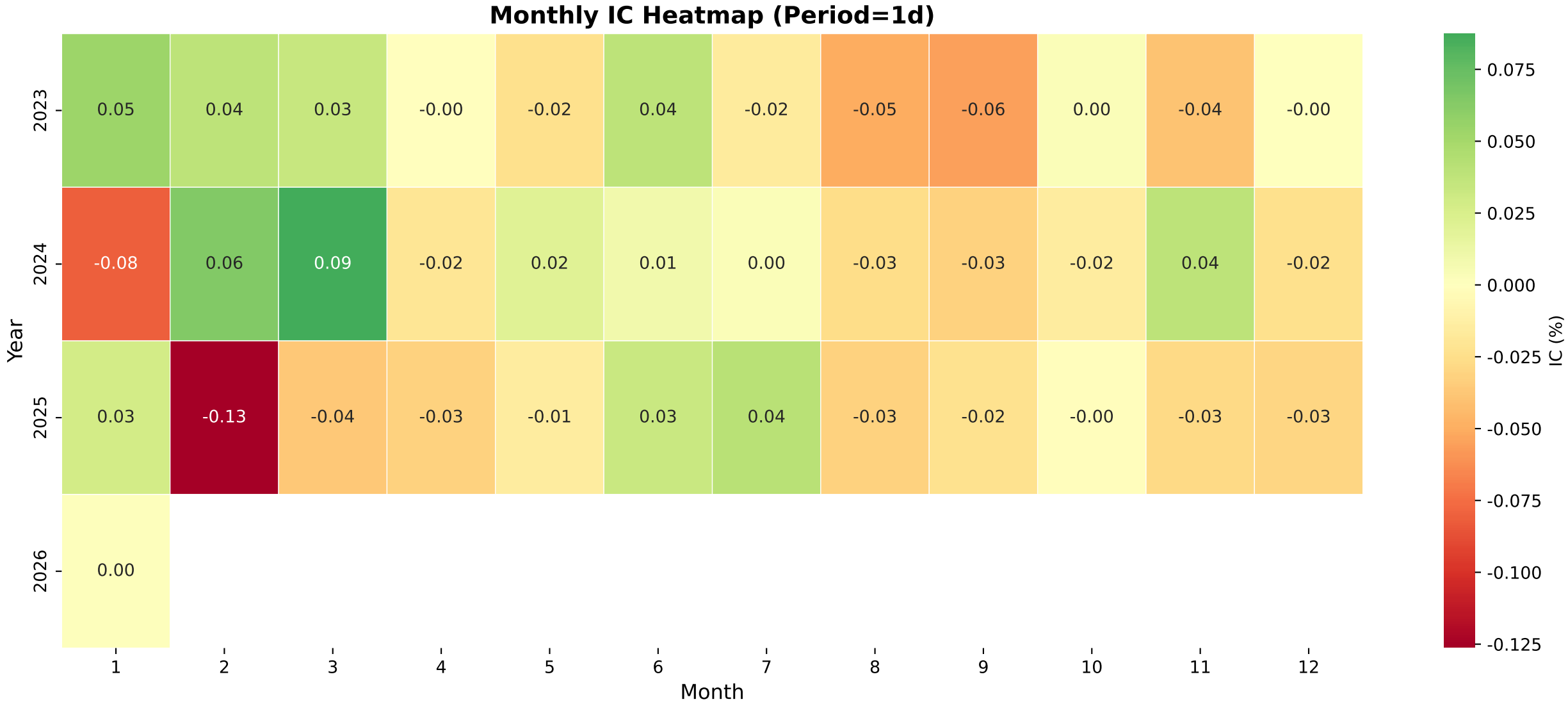
Monthly IC Heatmap (Period=1d)
Year
2023
2024
2025
2026
0.05 0.04 0.03 -0.00 -0.02 0.04 -0.02 -0.05 -0.06 0.00 -0.04 -0.00
-0.08 0.06 0.09 -0.02 0.02 0.01 0.00 -0.03 -0.03 -0.02 0.04 -0.02
0.03 -0.13 -0.04 -0.03 -0.01 0.03 0.04 -0.03 -0.02 -0.00 -0.03 -0.03
0.00
1 2 3 4 5 6 7 8 9 10 11 12
Month
0.075
0.050
0.025
0.000
-0.025
-0.050
-0.075
-0.100
-0.125
IC (%)

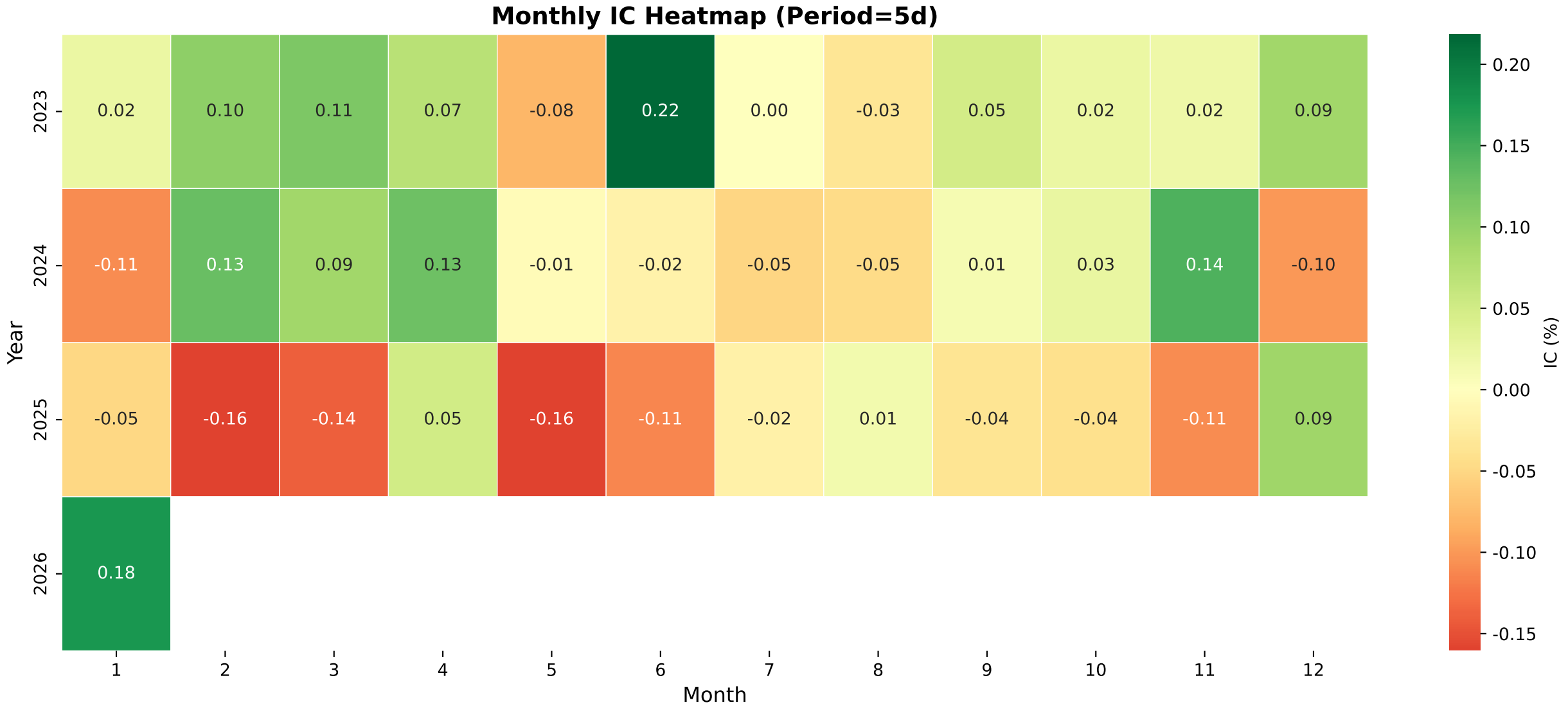
Monthly IC Heatmap (Period=5d)
Year
2023
2024
2025
2026
0.02 0.10 0.11 0.07 -0.08 0.22 0.00 -0.03 0.05 0.02 0.02 0.09
-0.11 0.13 0.09 0.13 -0.01 -0.02 -0.05 -0.05 0.01 0.03 0.14 -0.10
-0.05 -0.16 -0.14 0.05 -0.16 -0.11 -0.02 0.01 -0.04 -0.04 -0.11 0.09
0.18
1 2 3 4 5 6 7 8 9 10 11 12
Month
0.20
0.15
0.10
0.05
0.00
-0.05
-0.10
-0.15
IC (%)

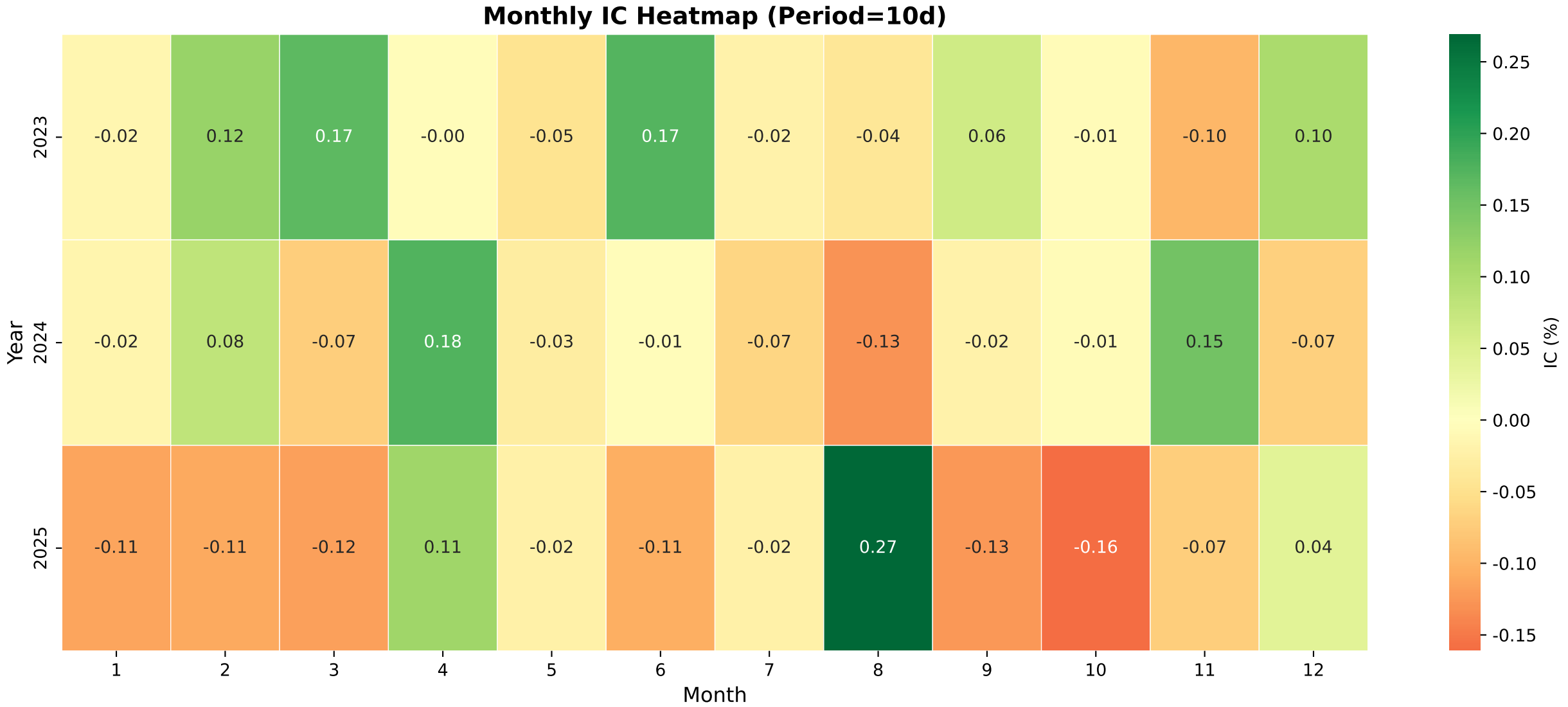
Monthly IC Heatmap (Period=10d)
Year
2023
2024
2025
-0.02 0.12 0.17 -0.00 -0.05 0.17 -0.02 -0.04 0.06 -0.01 -0.10 0.10
-0.02 0.08 -0.07 0.18 -0.03 -0.01 -0.07 -0.13 -0.02 -0.01 0.15 -0.07
-0.11 -0.11 -0.12 0.11 -0.02 -0.11 -0.02 0.27 -0.13 -0.16 -0.07 0.04
1 2 3 4 5 6 7 8 9 10 11 12
Month
IC (%)
0.25
0.20
0.15
0.10
0.05
0.00
-0.05
-0.10
-0.15

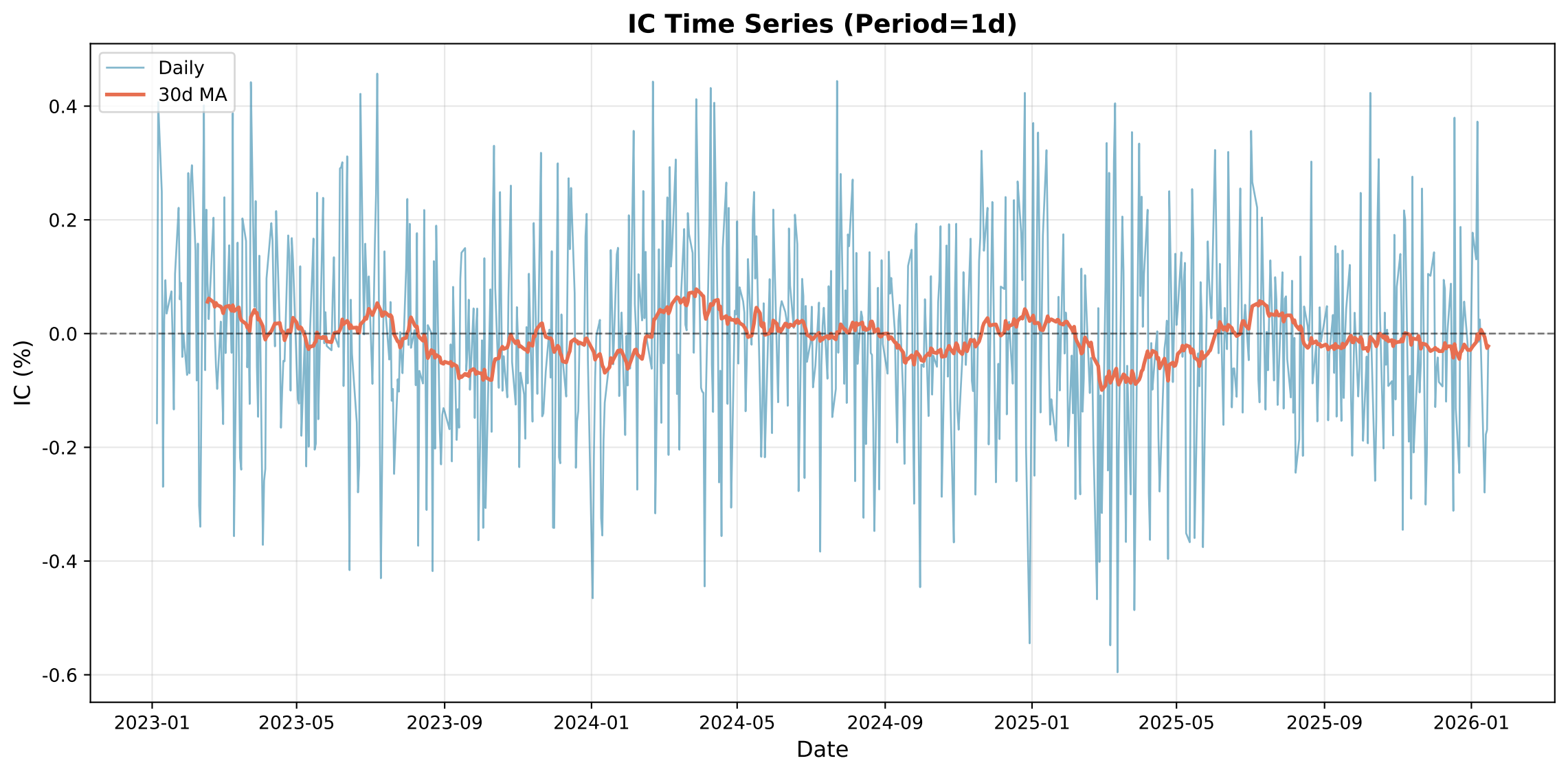
IC Time Series (Period=1d)
Daily
30d MA
0.4
0.2
0.0
-0.2
-0.4
-0.6
IC (%)
2023-01
2023-05
2023-09
2024-01
2024-05
2024-09
2025-01
2025-05
2025-09
2026-01
Date

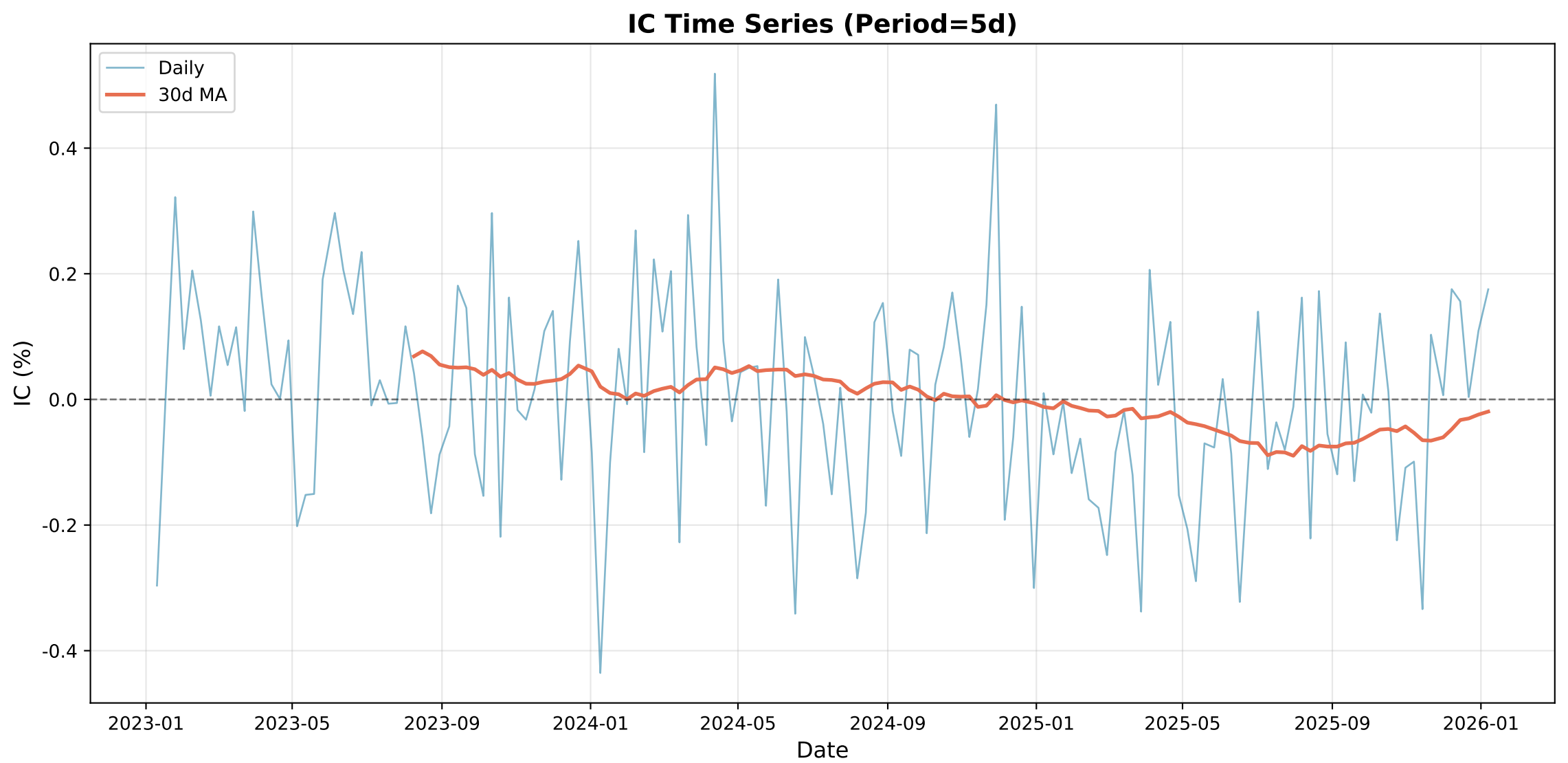
IC Time Series (Period=5d)
Daily
30d MA
IC (%)
0.4
0.2
0.0
-0.2
-0.4
2023-01
2023-05
2023-09
2024-01
2024-05
2024-09
2025-01
2025-05
2025-09
2026-01
Date

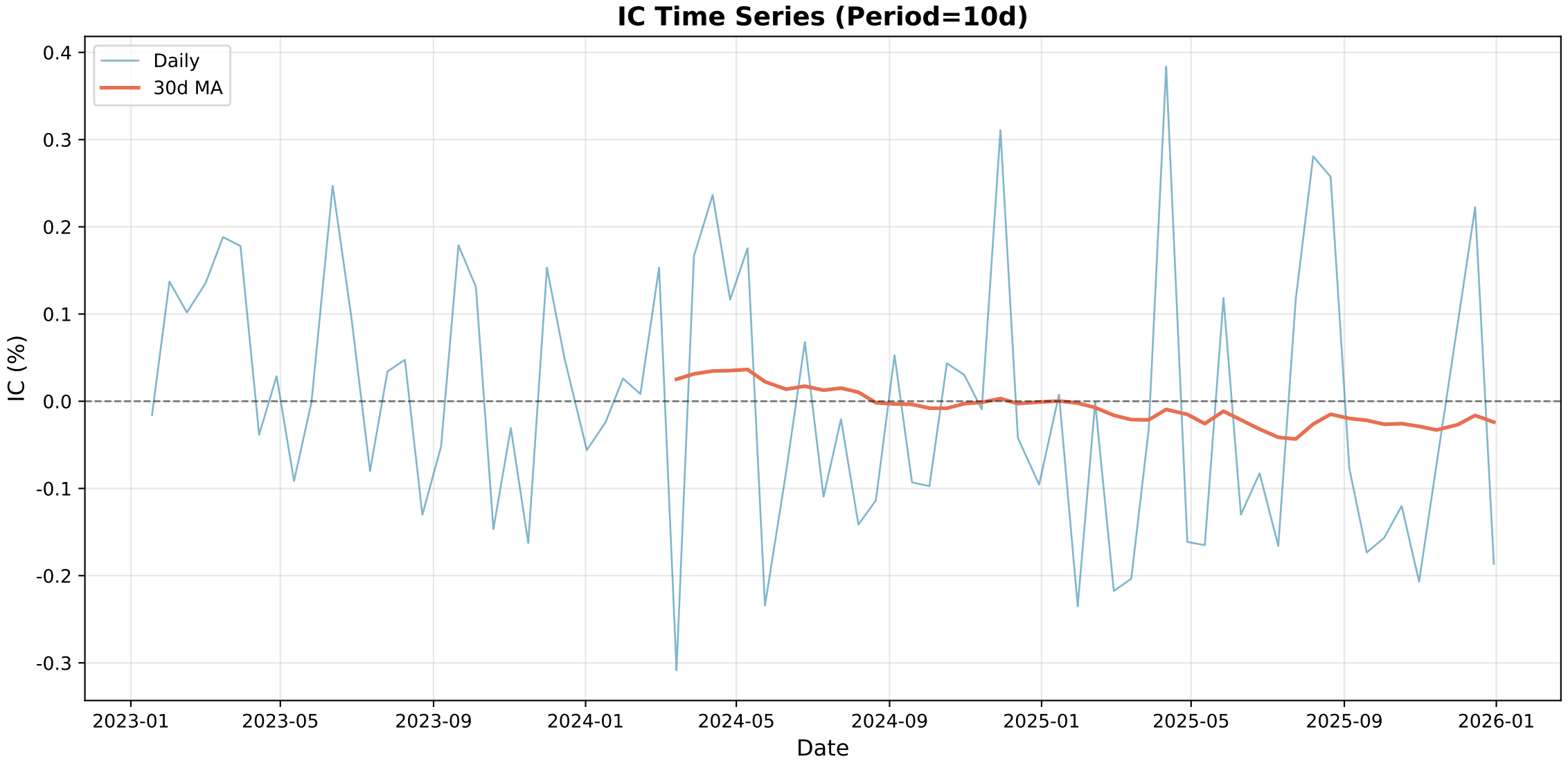
IC Time Series (Period=10d)
Daily
30d MA
IC (%)
0.4
0.3
0.2
0.1
0.0
-0.1
-0.2
-0.3
2023-01
2023-05
2023-09
2024-01
2024-05
2024-09
2025-01
2025-05
2025-09
2026-01
Date

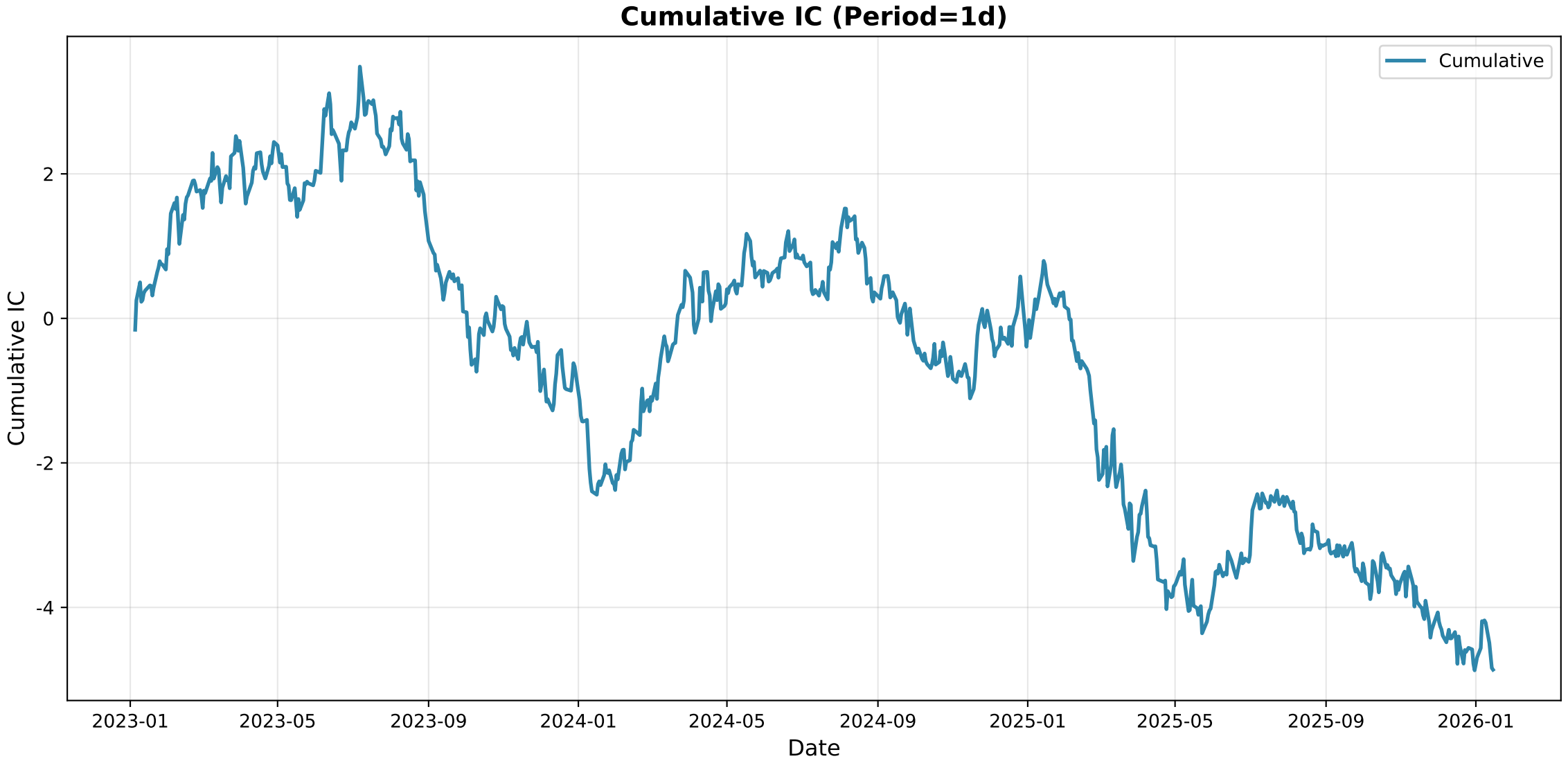
Cumulative IC (Period=1d)
Cumulative
Cumulative IC
2
0
-2
-4
2023-01
2023-05
2023-09
2024-01
2024-05
2024-09
2025-01
2025-05
2025-09
2026-01
Date

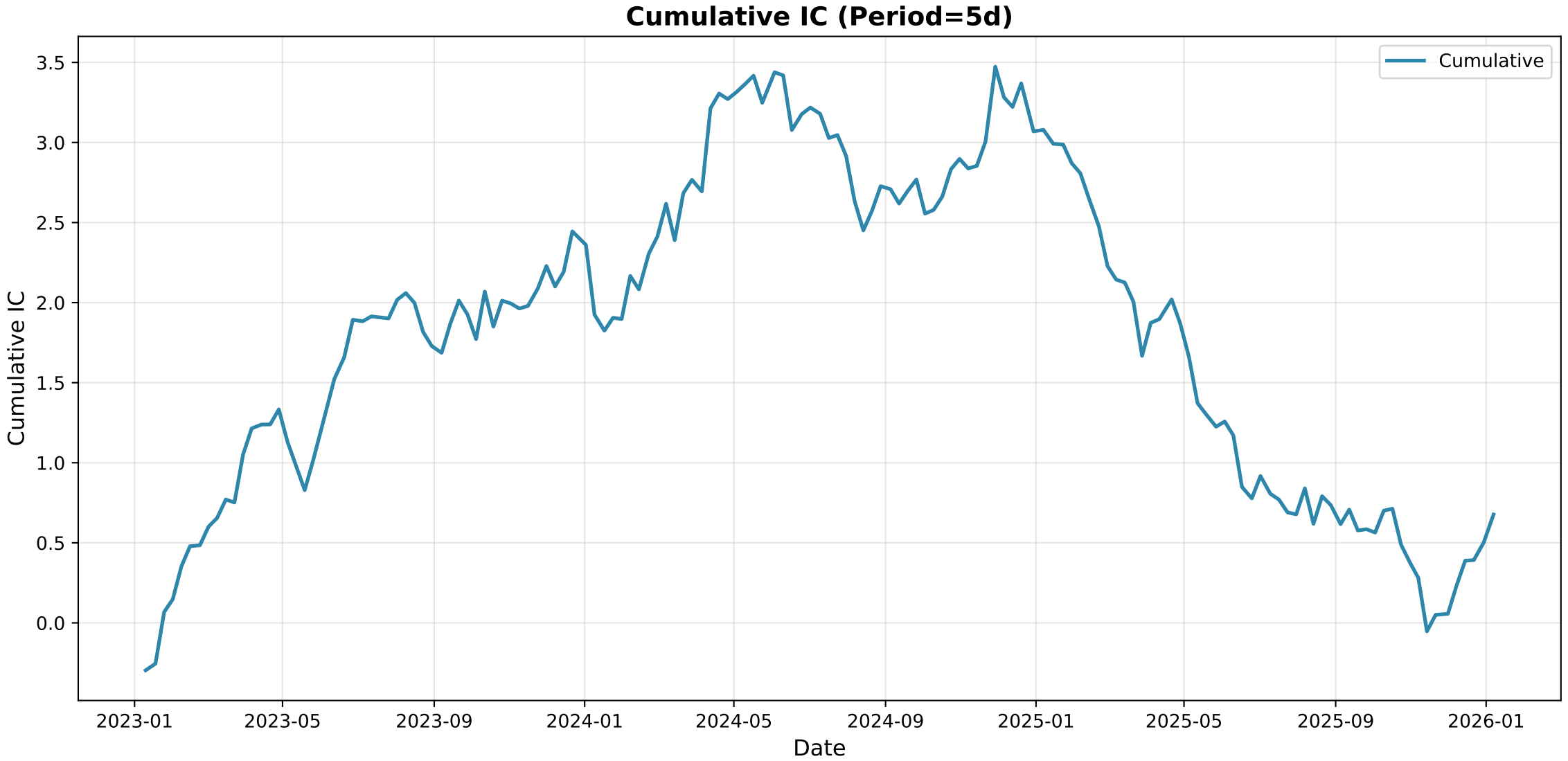
Cumulative IC (Period=5d)
Cumulative
Cumulative IC
3.5
3.0
2.5
2.0
1.5
1.0
0.5
0.0
2023-01
2023-05
2023-09
2024-01
2024-05
2024-09
2025-01
2025-05
2025-09
2026-01
Date

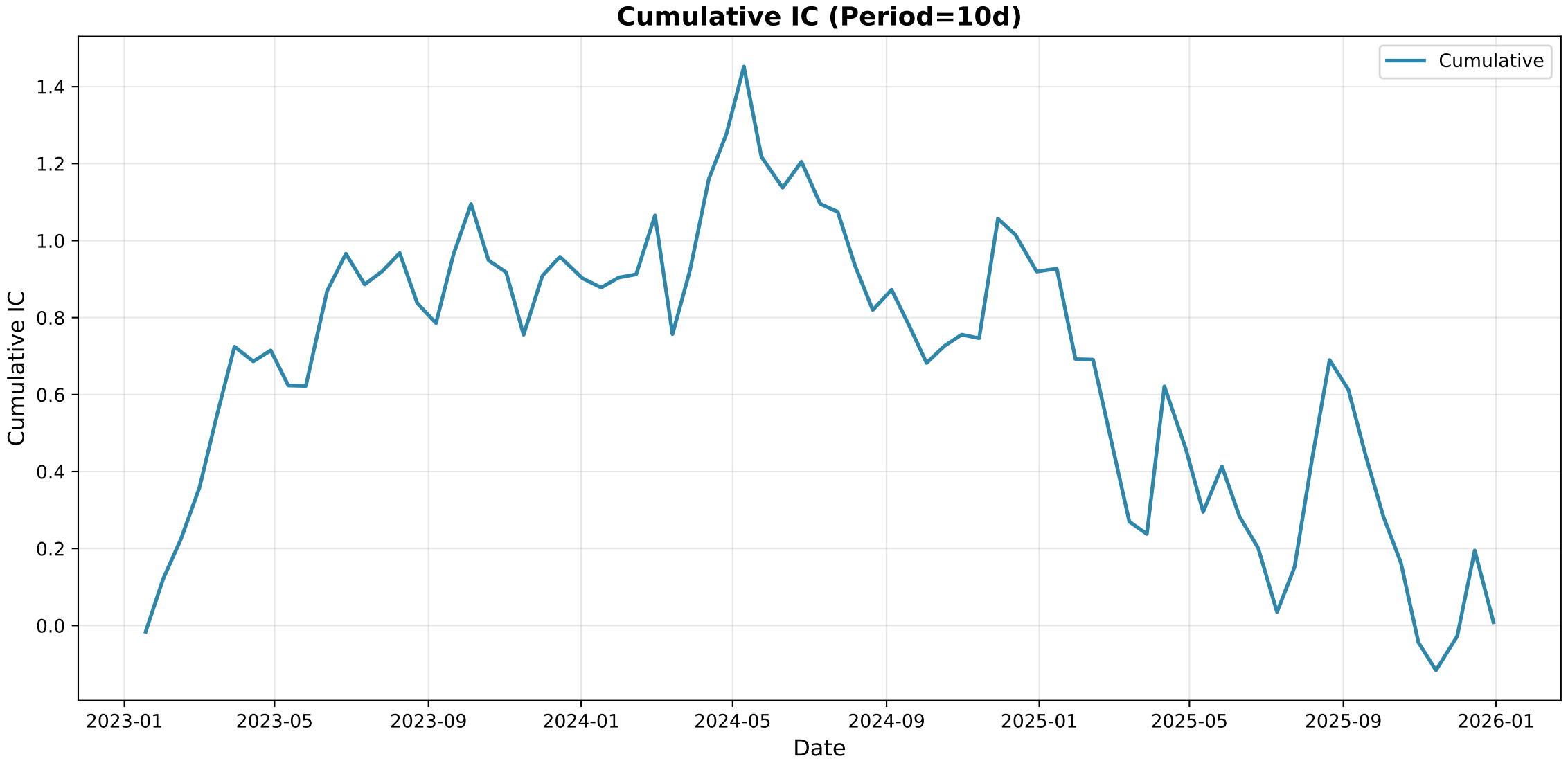
Cumulative IC (Period=10d)
Cumulative
Cumulative IC
1.4
1.2
1.0
0.8
0.6
0.4
0.2
0.0
2023-01
2023-05
2023-09
2024-01
2024-05
2024-09
2025-01
2025-05
2025-09
2026-01
Date

Group IC Statistics

Metric	Period_1	Period_5	Period_10
Mean	-0.0203	0.0183	0.0145
Std	0.4508	0.4293	0.4074
IR	-0.0451	0.0425	0.0356
t_value	-1.2434	0.5227	0.3082
p_value	0.214119	0.601972	0.758779
Win_Rate	0.4750	0.5364	0.5067

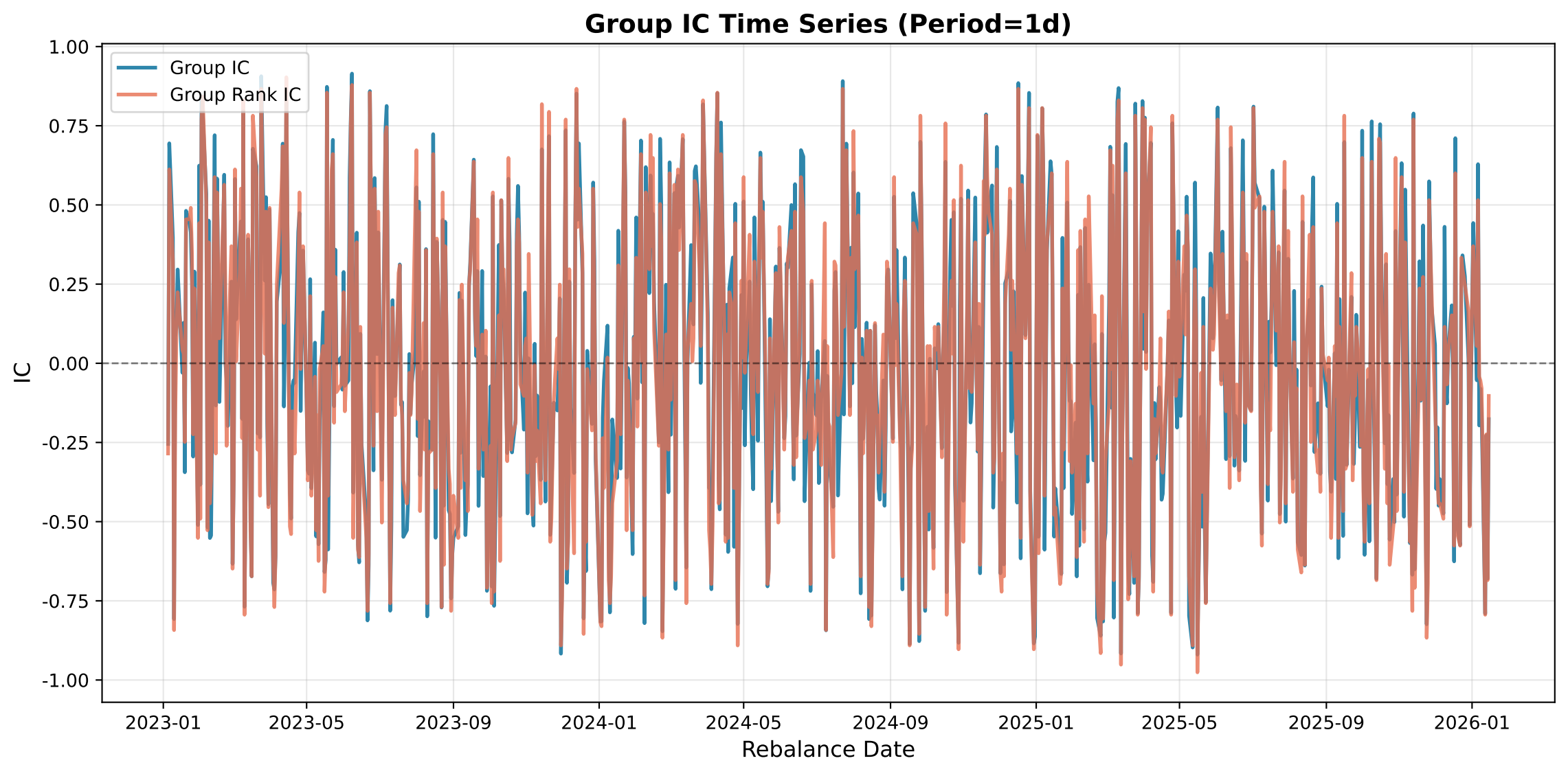
Group IC Time Series (Period=1d)
Group IC
Group Rank IC
IC
1.00
0.75
0.50
0.25
0.00
-0.25
-0.50
-0.75
-1.00
2023-01
2023-05
2023-09
2024-01
2024-05
2024-09
2025-01
2025-05
2025-09
2026-01
Rebalance Date

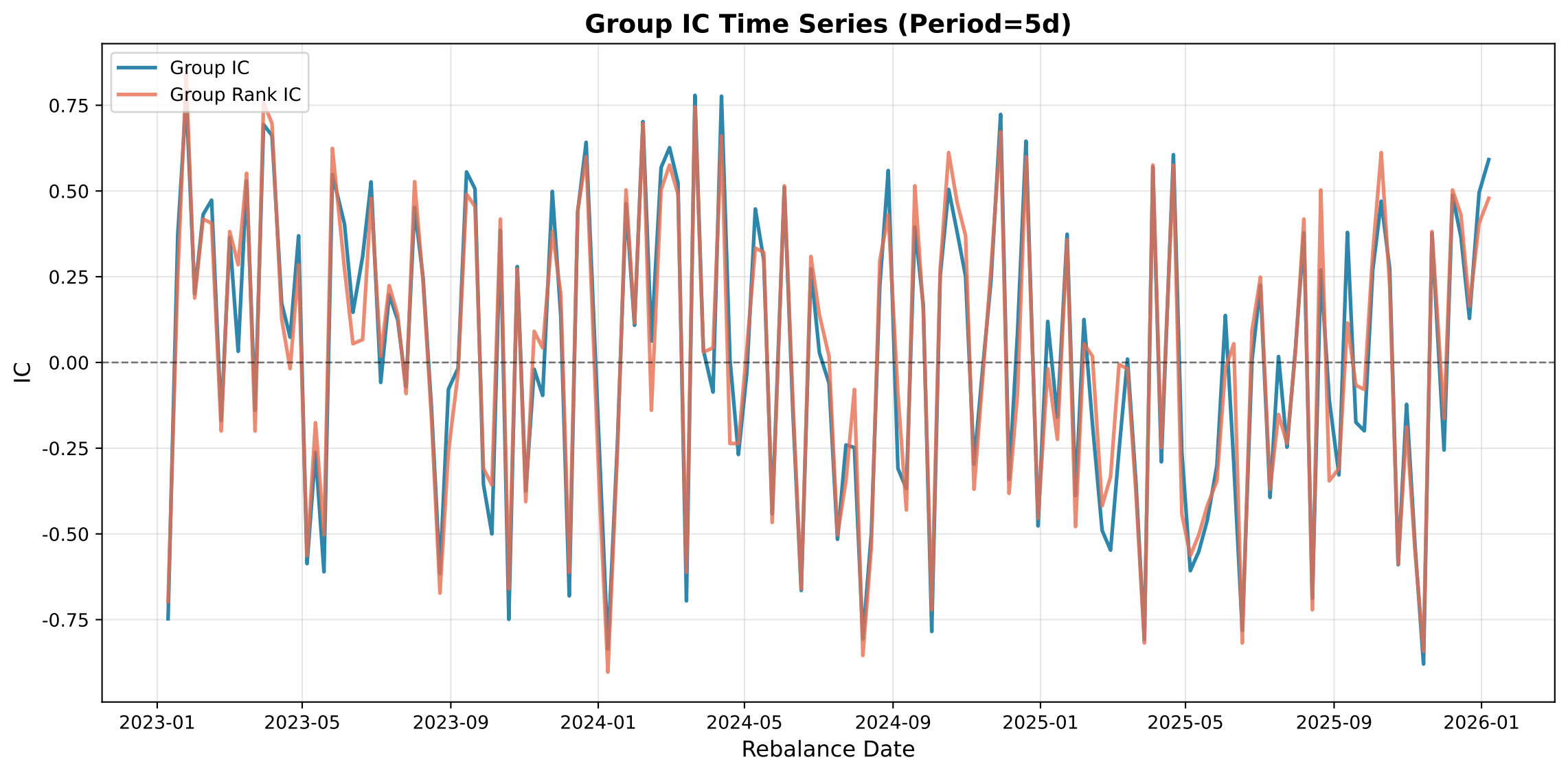
Group IC Time Series (Period=5d)
Group IC
Group Rank IC
IC
0.75
0.50
0.25
0.00
-0.25
-0.50
-0.75
2023-01
2023-05
2023-09
2024-01
2024-05
2024-09
2025-01
2025-05
2025-09
2026-01
Rebalance Date

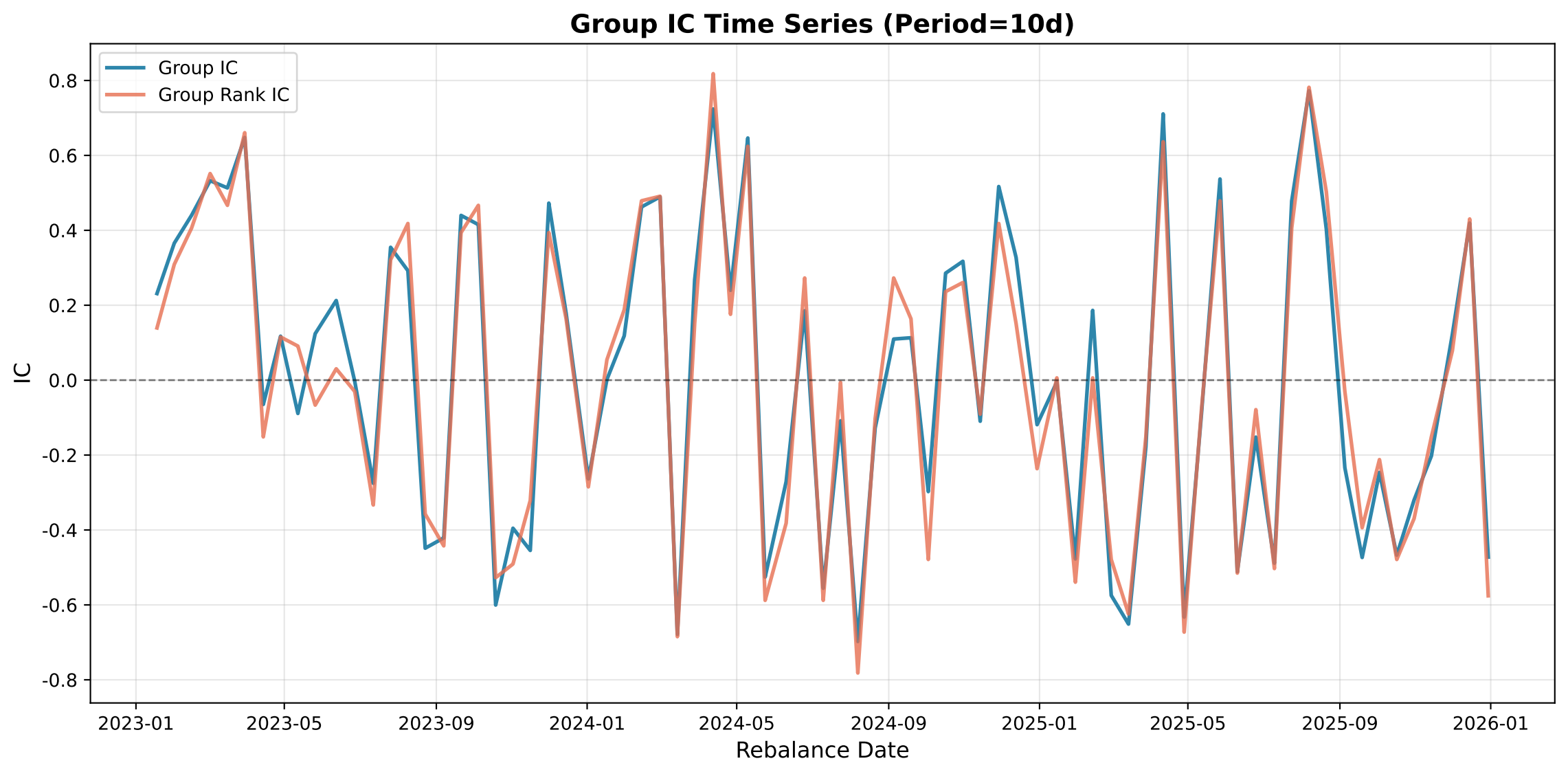
Group IC Time Series (Period=10d)
Group IC
Group Rank IC
IC
0.8
0.6
0.4
0.2
0.0
-0.2
-0.4
-0.6
-0.8
2023-01
2023-05
2023-09
2024-01
2024-05
2024-09
2025-01
2025-05
2025-09
2026-01
Rebalance Date

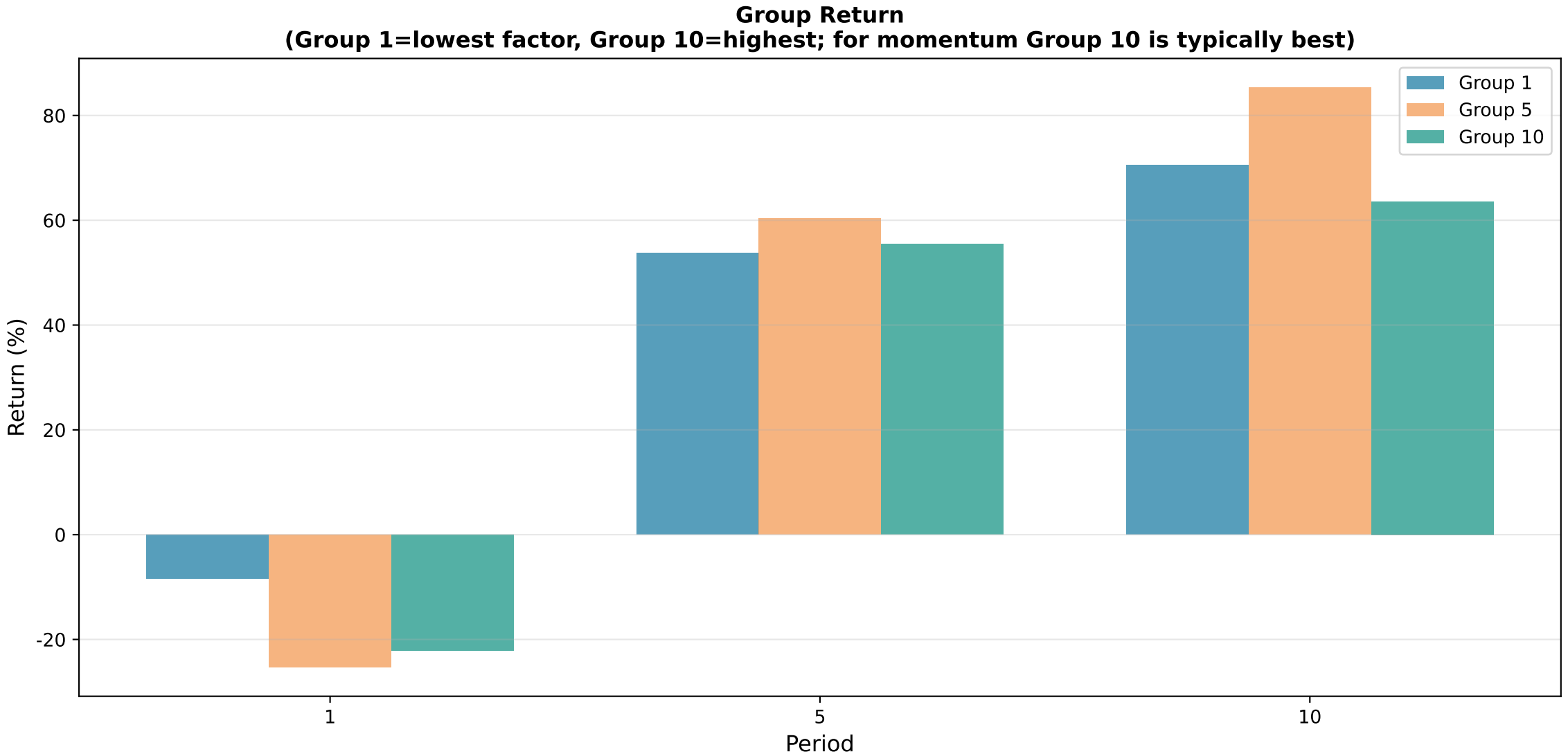
Group Return
(Group 1=lowest factor, Group 10=highest; for momentum Group 10 is typically best)
Group 1
Group 5
Group 10
Return (%)
80
60
40
20
0
-20
1
5
10
Period

Long-Only Performance by Group

Period	Group	AReturnRate	AVolatility	SharpeRatio	MaxDrawdown	WinningRatio	PnLRatio
Period_1	G1	-0.0357	0.1929	-0.2000	-0.3147	0.5039	0.9742
Period_1	G2	-0.0413	0.1747	-0.3508	-0.2739	0.4947	1.0025
Period_1	G3	-0.0844	0.1578	-0.6613	-0.3534	0.4908	0.9628
Period_1	G4	-0.0306	0.1538	-0.3288	-0.2226	0.5079	0.9552
Period_1	G5	-0.0962	0.1545	-0.7522	-0.3306	0.4776	0.9928
Period_1	G6	-0.0258	0.1537	-0.2983	-0.2718	0.5276	0.8878
Period_1	G7	-0.0465	0.1467	-0.4535	-0.3270	0.4921	0.9979
Period_1	G8	-0.1065	0.1458	-0.8678	-0.3307	0.4842	0.9542
Period_1	G9	-0.1091	0.1570	-0.8222	-0.3311	0.4961	0.9113
Period_1	G10	-0.0843	0.1589	-0.6563	-0.3313	0.4987	0.9300
Period_10	G1	4.0212	0.4358	9.1811	-0.1149	0.6400	1.1238
Period_10	G2	1.2794	0.4266	2.9524	-0.0989	0.6133	0.8892
Period_10	G3	1.8795	0.4476	4.1544	-0.1961	0.6267	0.9656
Period_10	G4	4.2360	0.4365	9.6579	-0.1321	0.6667	0.9914
Period_10	G5	6.0621	0.4572	13.2143	-0.1233	0.6133	1.3733
Period_10	G6	2.8248	0.4749	5.9059	-0.1325	0.6667	0.8671
Period_10	G7	2.5186	0.4532	5.5130	-0.1247	0.6267	1.0917
Period_10	G8	4.4546	0.3932	11.2788	-0.1210	0.6800	1.0389
Period_10	G9	2.2917	0.4088	5.5567	-0.1317	0.6133	1.0709
Period_10	G10	3.5667	0.4046	8.7653	-0.1687	0.5867	1.3901
Period_5	G1	1.0035	0.3496	2.8136	-0.1523	0.5629	1.1233
Period_5	G2	0.5410	0.3129	1.6648	-0.1495	0.5563	1.0476
Period_5	G3	0.6474	0.3134	2.0018	-0.1294	0.5563	1.0635
Period_5	G4	0.6313	0.3287	1.8594	-0.1573	0.5430	1.1251
Period_5	G5	1.2033	0.3210	3.6858	-0.1266	0.5364	1.3277
Period_5	G6	1.6352	0.3275	4.9324	-0.1147	0.5894	1.1462
Period_5	G7	1.1724	0.3418	3.3715	-0.1959	0.5960	1.0224
Period_5	G8	0.5335	0.3780	1.3584	-0.2345	0.5762	0.9304
Period_5	G9	0.7527	0.3375	2.1710	-0.1328	0.5430	1.1316
Period_5	G10	1.1671	0.3661	3.1336	-0.2783	0.5960	0.9905

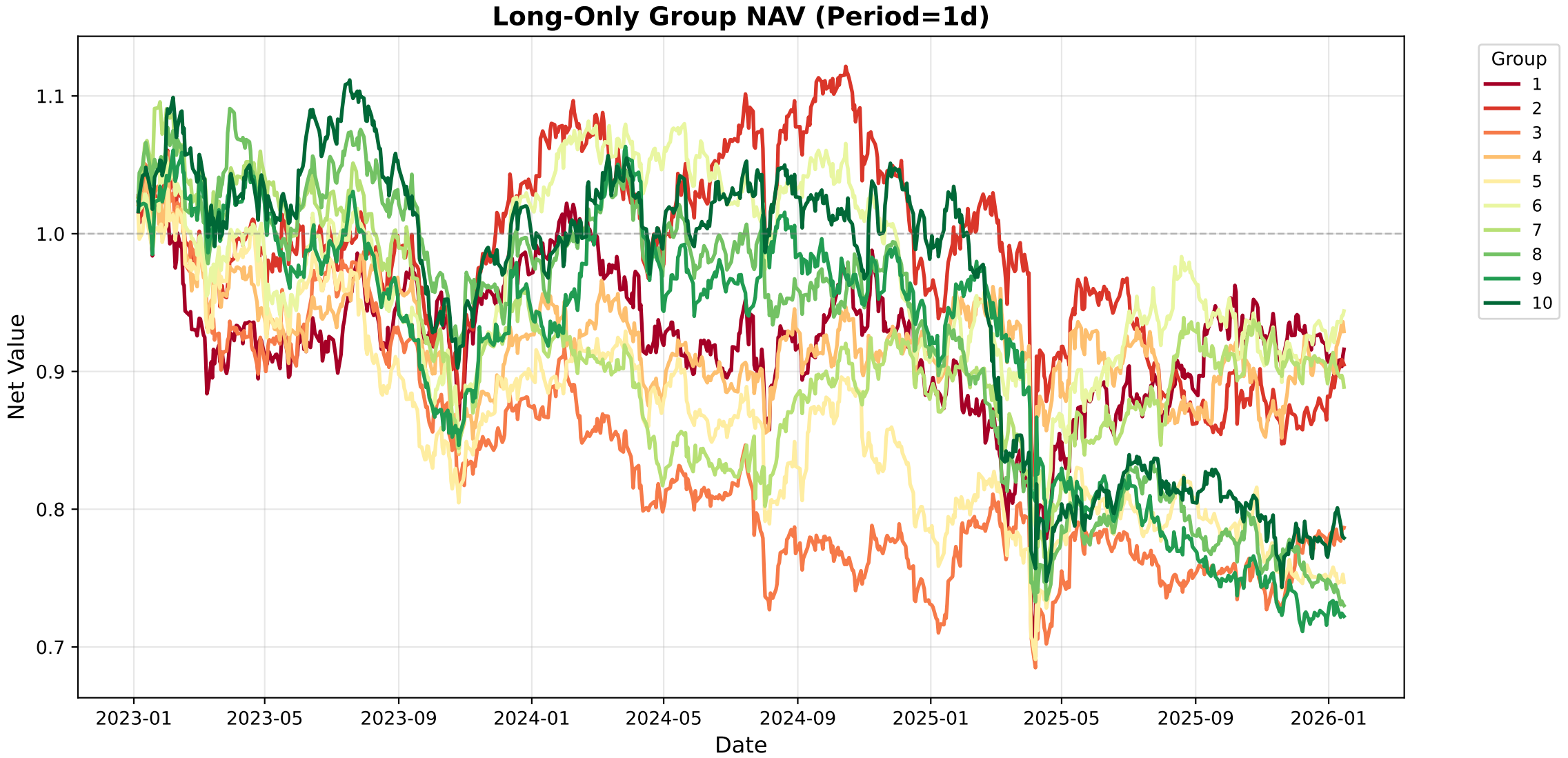
Long-Only Group NAV (Period=1d)
Net Value
1.1
1.0
0.9
0.8
0.7
2023-01
2023-05
2023-09
2024-01
2024-05
2024-09
2025-01
2025-05
2025-09
2026-01
Date
Group
1
2
3
4
5
6
7
8
9
10

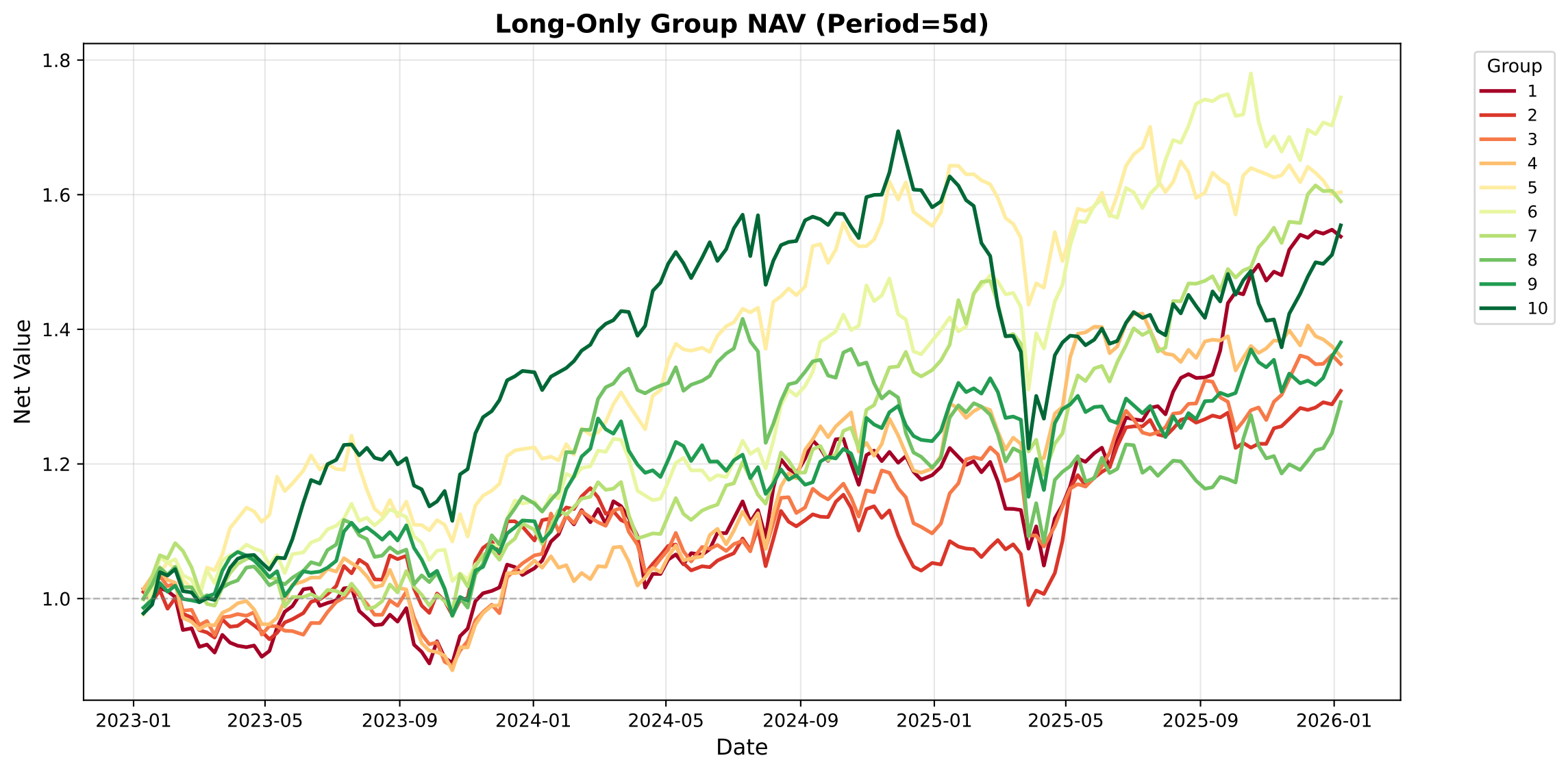
Long-Only Group NAV (Period=5d)
Net Value
1.8
1.6
1.4
1.2
1.0
2023-01
2023-05
2023-09
2024-01
2024-05
2024-09
2025-01
2025-05
2025-09
2026-01
Date
Group
1
2
3
4
5
6
7
8
9
10

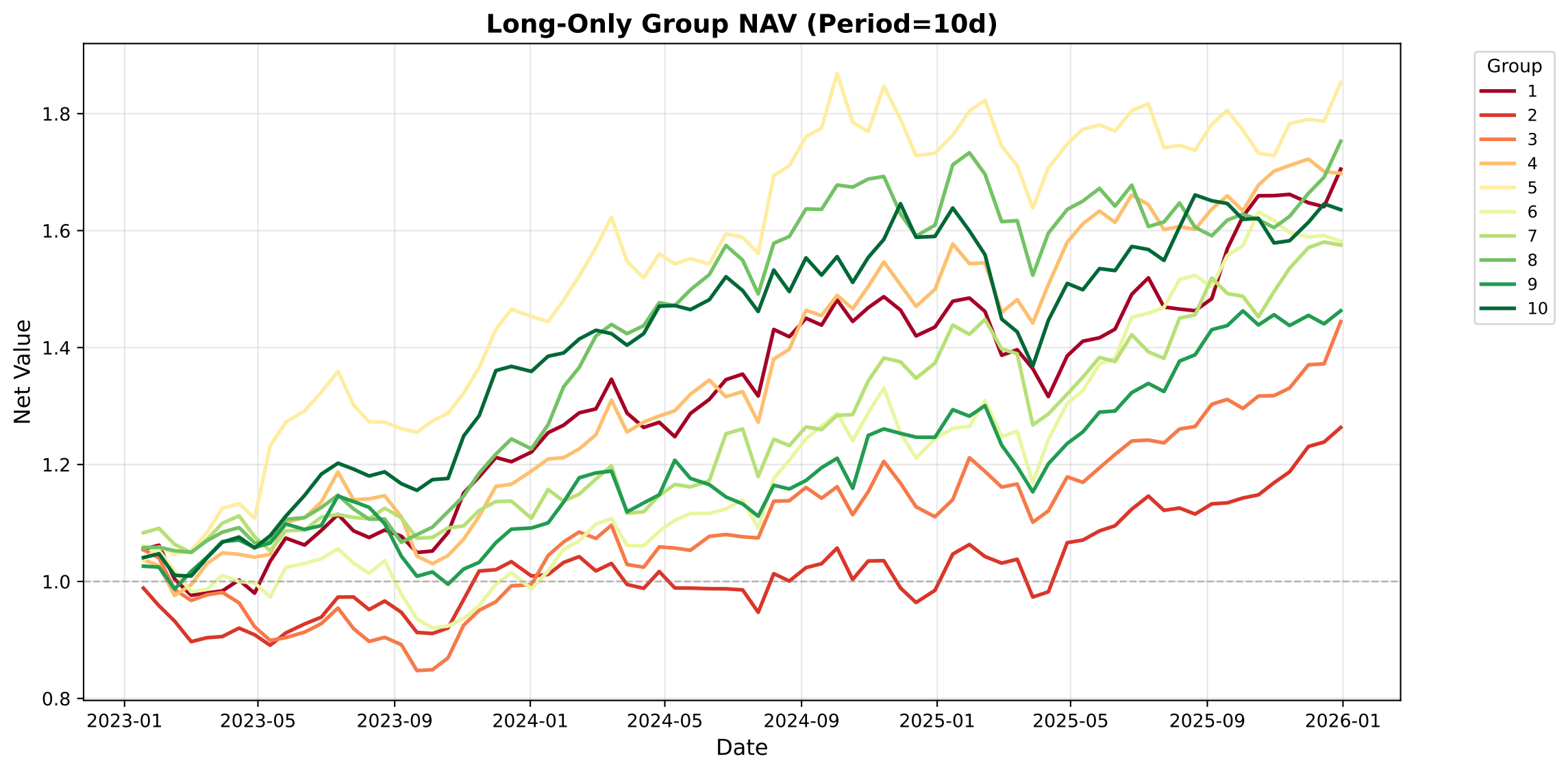
Long-Only Group NAV (Period=10d)
Net Value
Date
1.8
1.6
1.4
1.2
1.0
0.8
2023-01
2023-05
2023-09
2024-01
2024-05
2024-09
2025-01
2025-05
2025-09
2026-01
Group
1
2
3
4
5
6
7
8
9
10

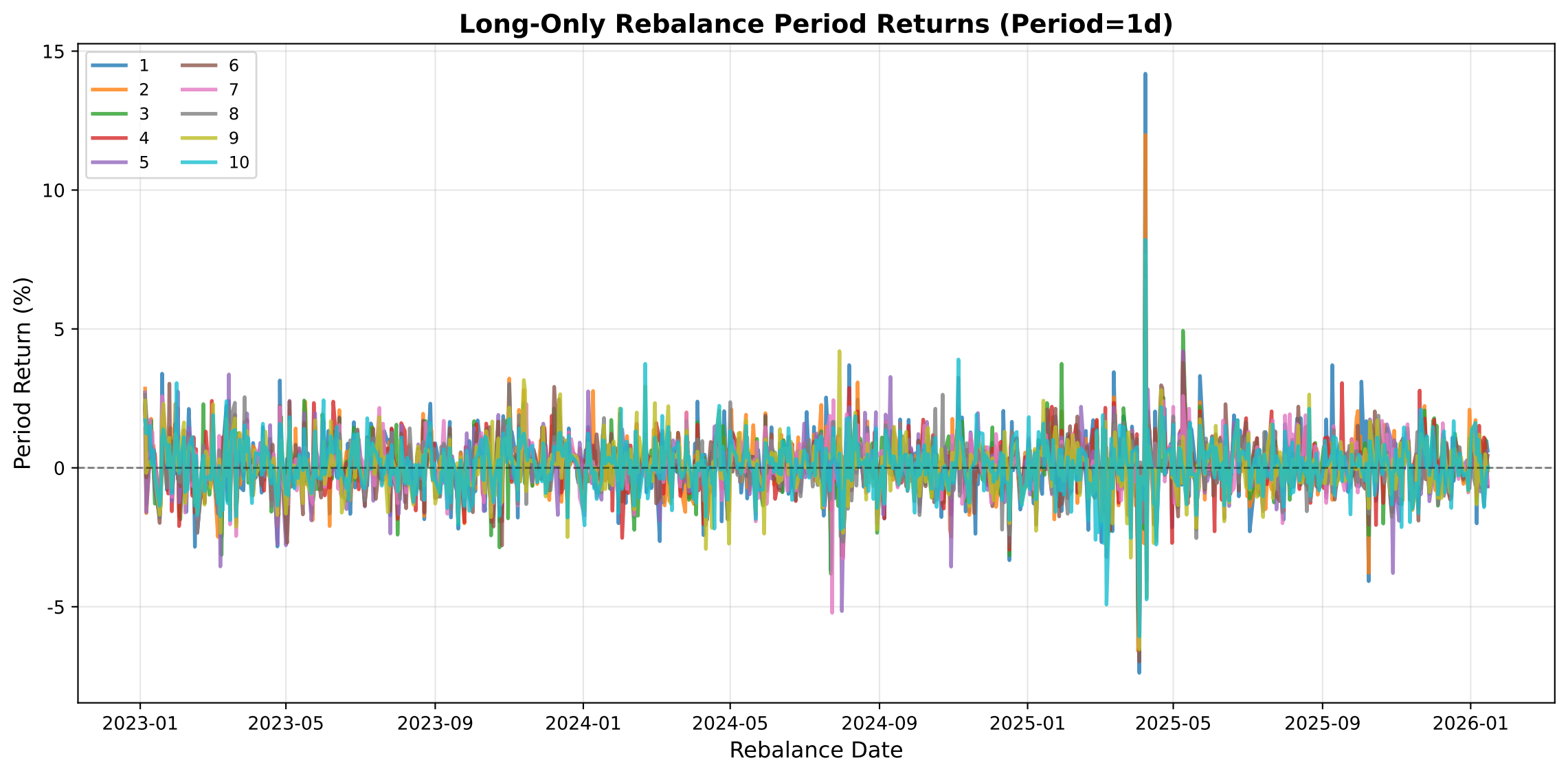
Long-Only Rebalance Period Returns (Period=1d)
Period Return (%)
Rebalance Date
15
10
5
0
-5
2023-01
2023-05
2023-09
2024-01
2024-05
2024-09
2025-01
2025-05
2025-09
2026-01
1
2
3
4
5
6
7
8
9
10

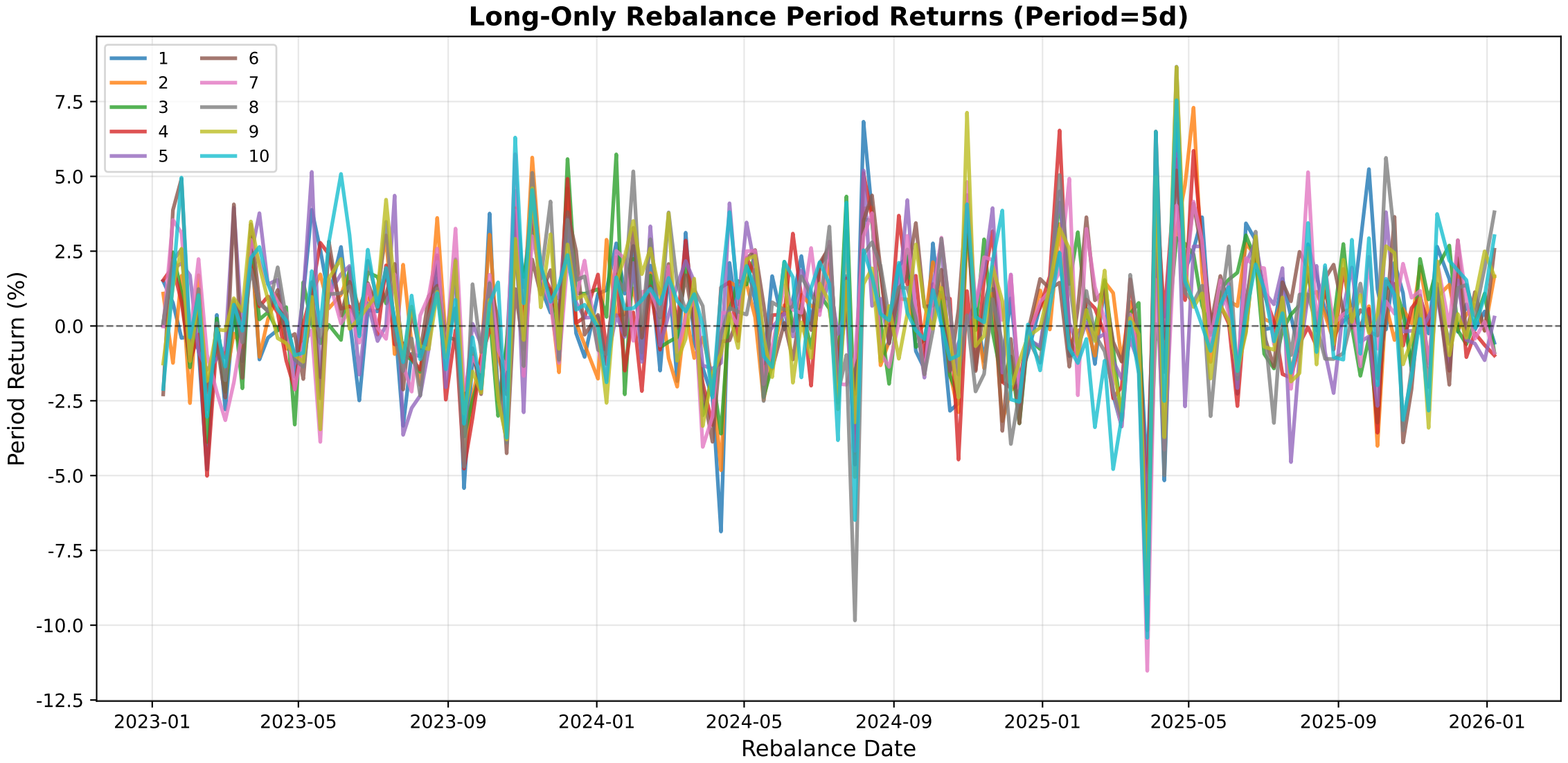
Long-Only Rebalance Period Returns (Period=5d)
1
2
3
4
5
6
7
8
9
10
7.5
5.0
2.5
0.0
-2.5
-5.0
-7.5
-10.0
-12.5
Period Return (%)
2023-01
2023-05
2023-09
2024-01
2024-05
2024-09
2025-01
2025-05
2025-09
2026-01
Rebalance Date

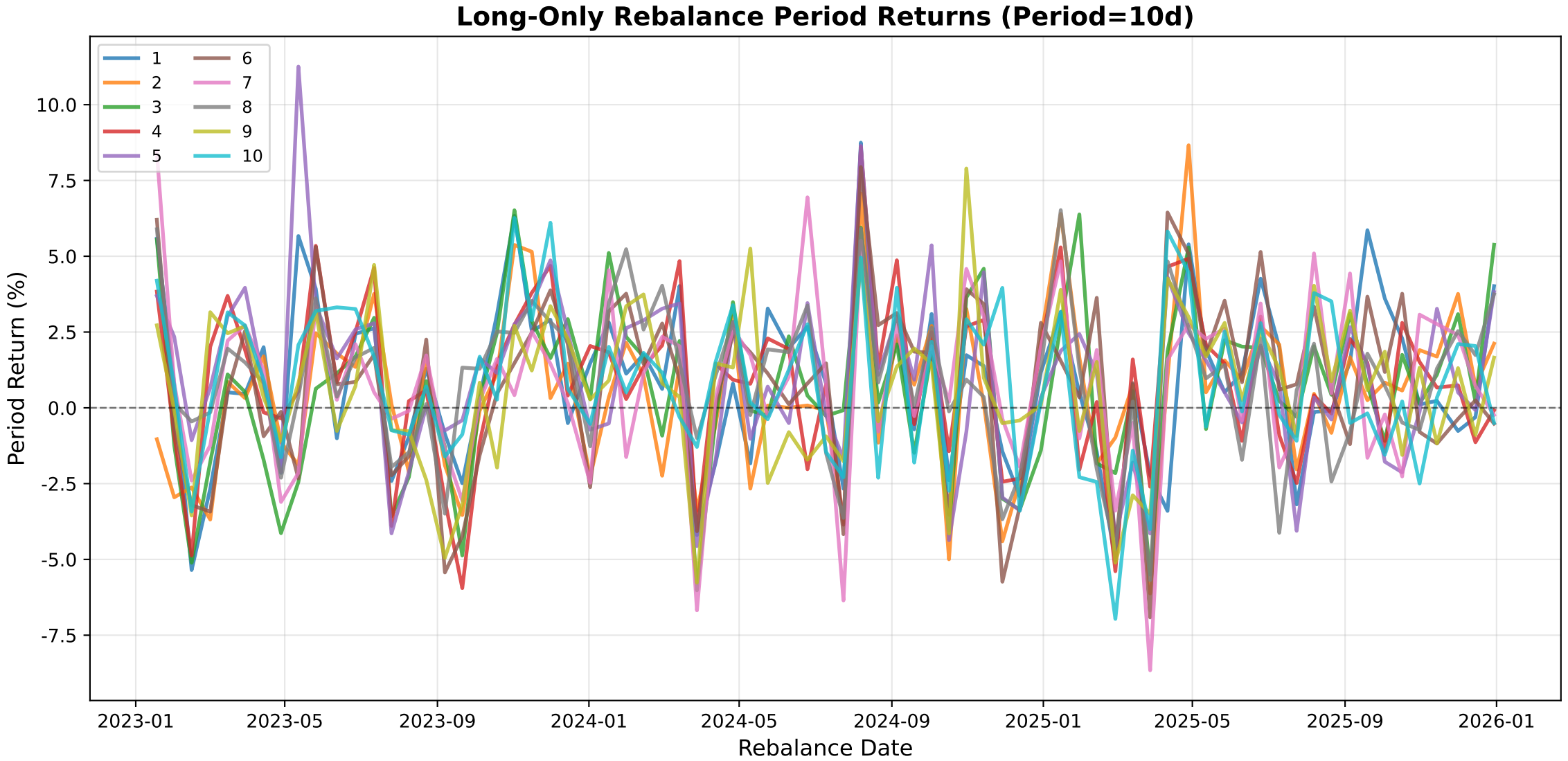
Long-Only Rebalance Period Returns (Period=10d)
1
2
3
4
5
6
7
8
9
10
10.0
7.5
5.0
2.5
0.0
-2.5
-5.0
-7.5
Period Return (%)
2023-01
2023-05
2023-09
2024-01
2024-05
2024-09
2025-01
2025-05
2025-09
2026-01
Rebalance Date