Single Factor Test Report

Factor: alpha010

Rebalance Periods: 1, 5, 10 days

Generated: 2026-02-27 01:43:34

Report Contents:

1. IC Analysis
2. Long-Short Backtest
3. Long-Only Backtest
4. Short-Only Backtest

IC Statistics

Metric	Period_1	Period_5	Period_10
Mean	-0.0047	0.0130	0.0137
Std	0.1722	0.1597	0.1435
IR	-0.0275	0.0813	0.0952
Skew	-0.0134	0.0228	-0.2570
Kurtosis	0.1438	-0.0221	-0.0996
t_value	-0.7572	0.9986	0.8248
p_value	0.449183	0.319616	0.412121
Win_Rate	0.4711	0.5232	0.5333
IC>0.02	0.4289	0.4768	0.5200

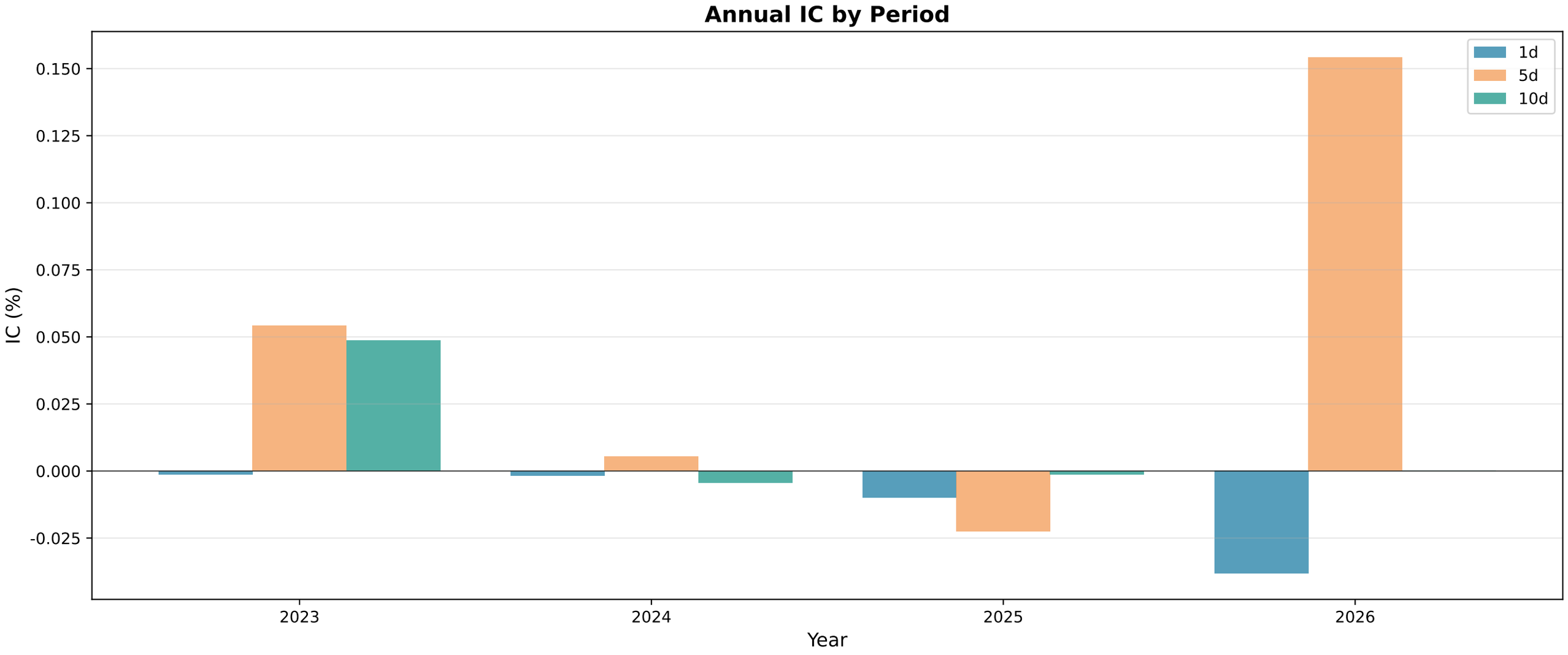
Annual IC by Period
1d
5d
10d
0.150
0.125
0.100
0.075
0.050
0.025
0.000
-0.025
IC (%)
2023
2024
2025
2026
Year

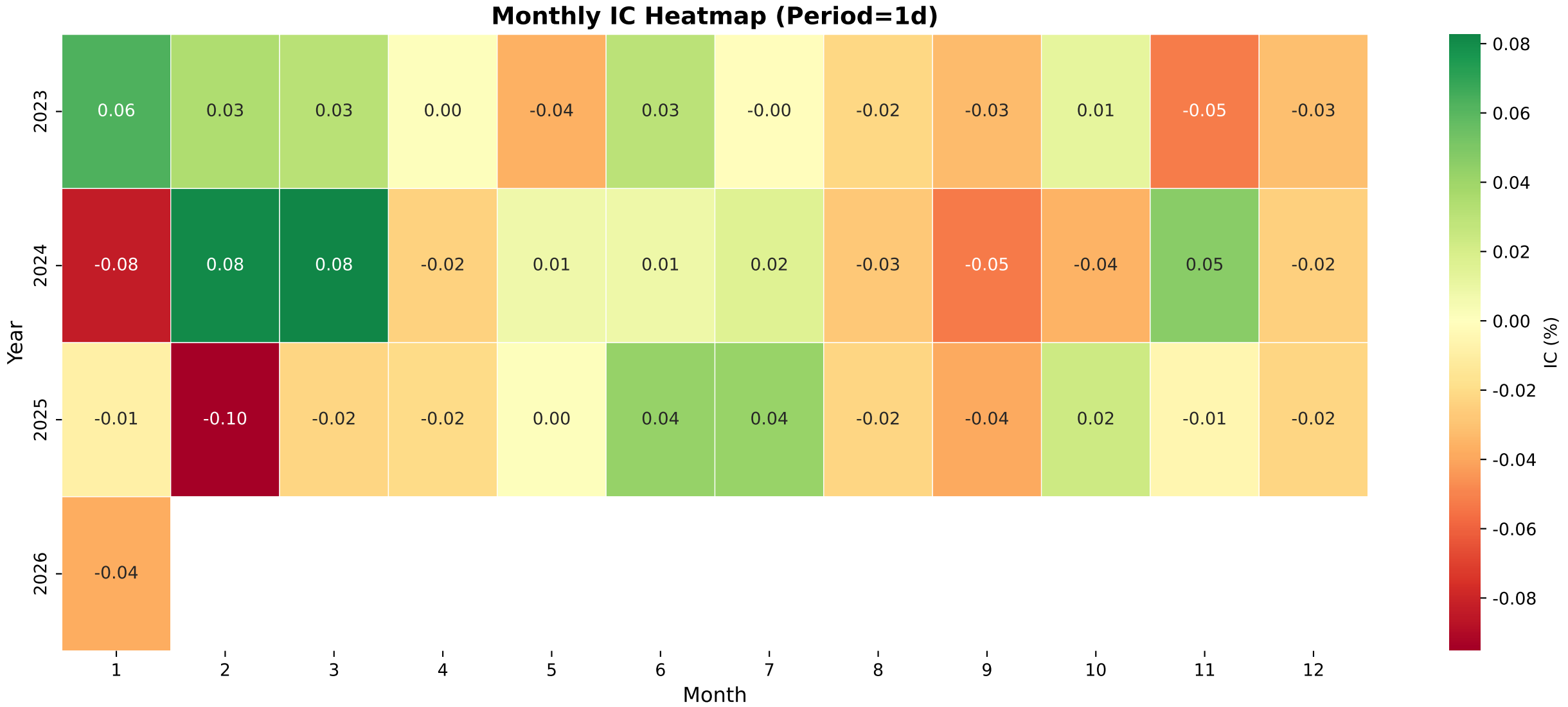
Monthly IC Heatmap (Period=1d)
Year
2023
2024
2025
2026
0.06 0.03 0.03 0.00 -0.04 0.03 -0.00 -0.02 -0.03 0.01 -0.05 -0.03
-0.08 0.08 0.08 -0.02 0.01 0.01 0.02 -0.03 -0.05 -0.04 0.05 -0.02
-0.01 -0.10 -0.02 -0.02 0.00 0.04 0.04 -0.02 -0.04 0.02 -0.01 -0.02
-0.04
1 2 3 4 5 6 7 8 9 10 11 12
Month
0.08 0.06 0.04 0.02 0.00 -0.02 -0.04 -0.06 -0.08
IC (%)

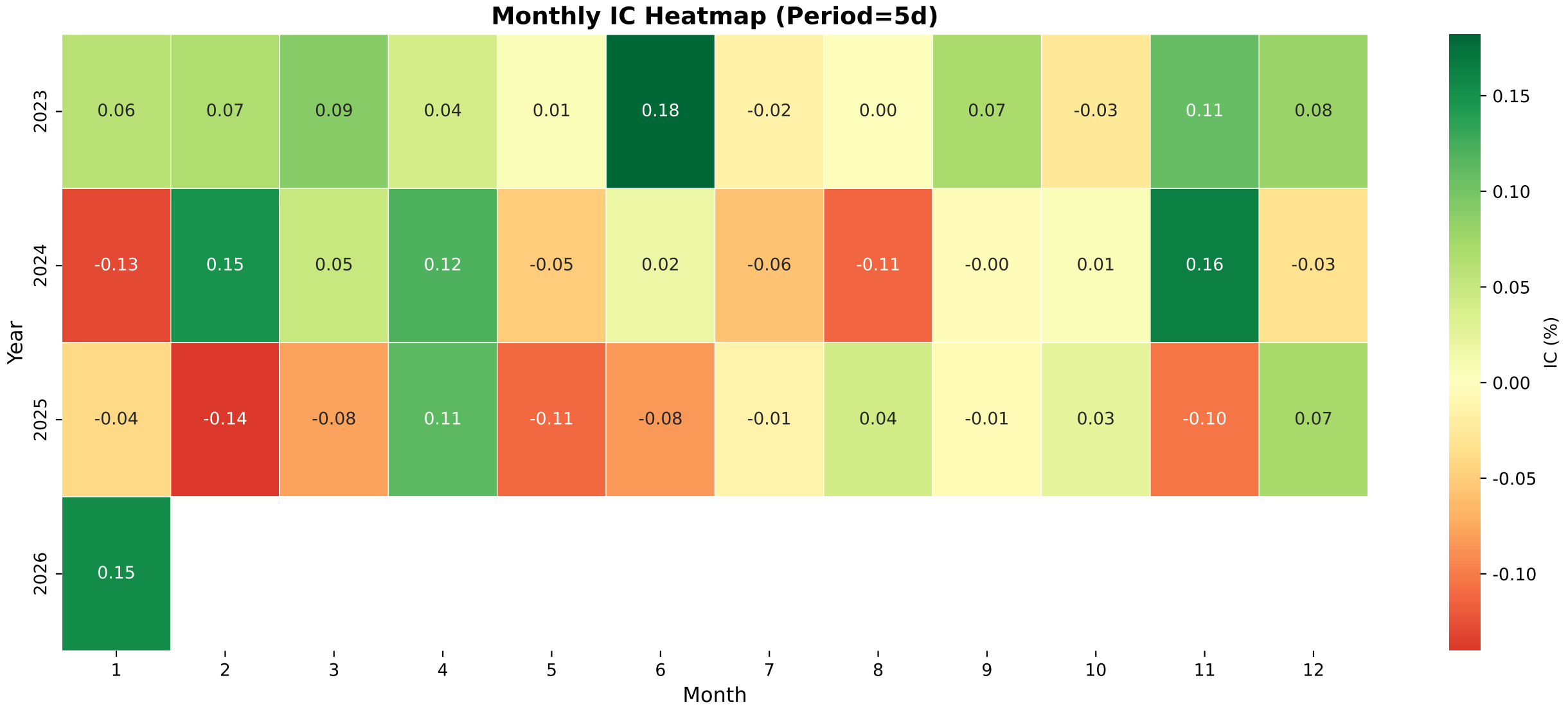
Monthly IC Heatmap (Period=5d)
Year
2023
2024
2025
2026
Month
1
2
3
4
5
6
7
8
9
10
11
12
0.06 0.07 0.09 0.04 0.01 0.18 -0.02 0.00 0.07 -0.03 0.11 0.08
-0.13 0.15 0.05 0.12 -0.05 0.02 -0.06 -0.11 -0.00 0.01 0.16 -0.03
-0.04 -0.14 -0.08 0.11 -0.11 -0.08 -0.01 0.04 -0.01 0.03 -0.10 0.07
0.15
IC (%)
0.15
0.10
0.05
0.00
-0.05
-0.10

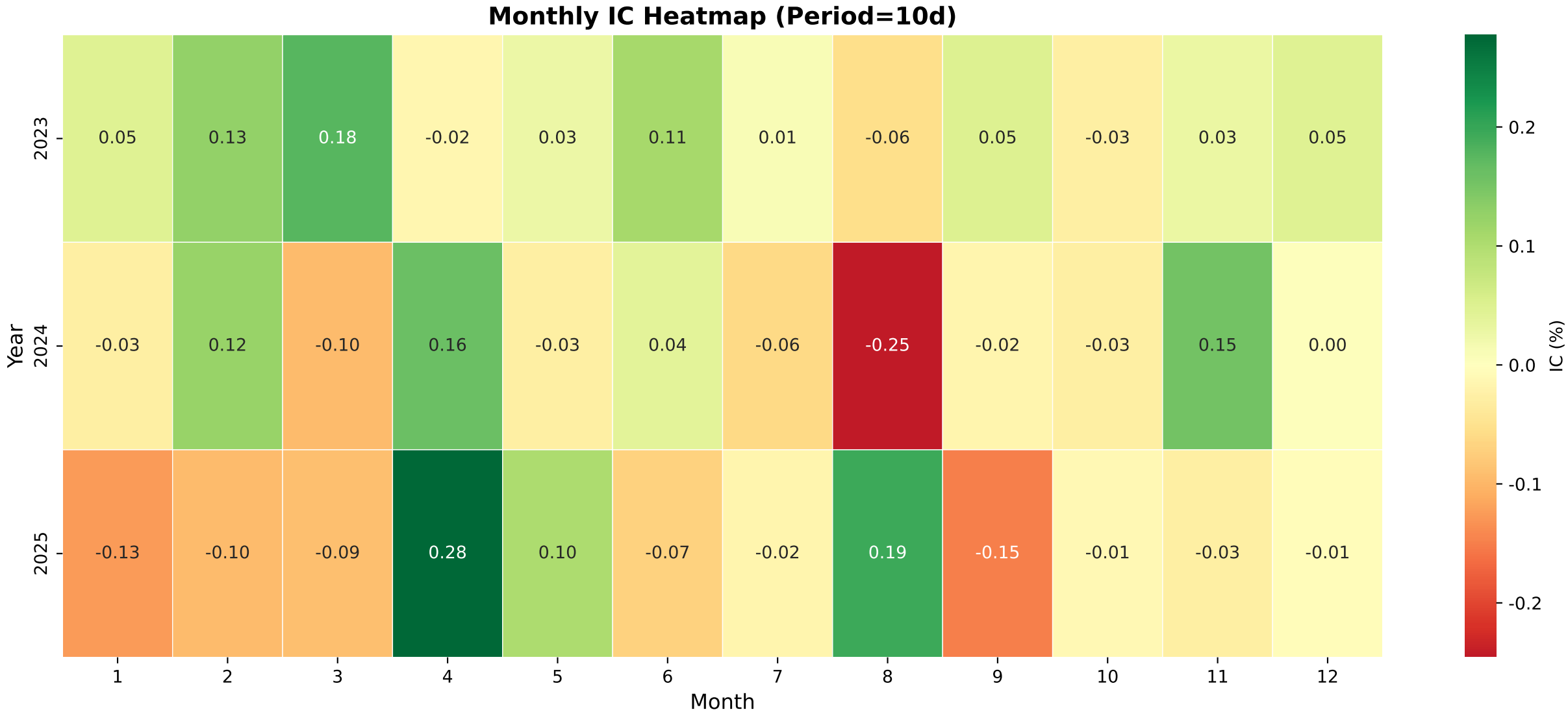
Monthly IC Heatmap (Period=10d)
Year
2023
2024
2025
0.05 0.13 0.18 -0.02 0.03 0.11 0.01 -0.06 0.05 -0.03 0.03 0.05
-0.03 0.12 -0.10 0.16 -0.03 0.04 -0.06 -0.25 -0.02 -0.03 0.15 0.00
-0.13 -0.10 -0.09 0.28 0.10 -0.07 -0.02 0.19 -0.15 -0.01 -0.03 -0.01
1 2 3 4 5 6 7 8 9 10 11 12
Month
0.2
0.1
0.0
-0.1
-0.2
IC (%)

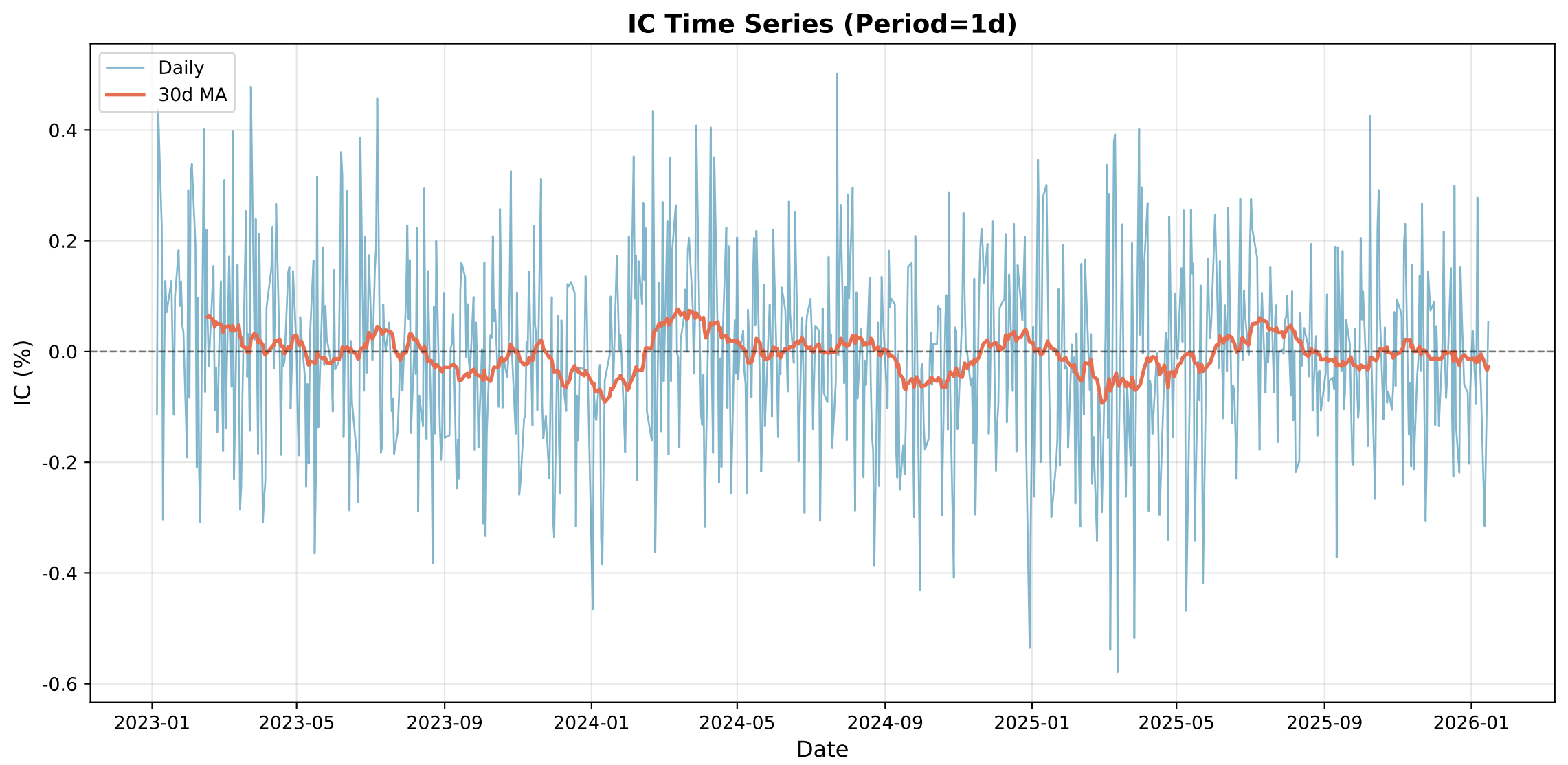
IC Time Series (Period=1d)
Daily
30d MA
0.4
0.2
0.0
-0.2
-0.4
-0.6
IC (%)
2023-01
2023-05
2023-09
2024-01
2024-05
2024-09
2025-01
2025-05
2025-09
2026-01
Date

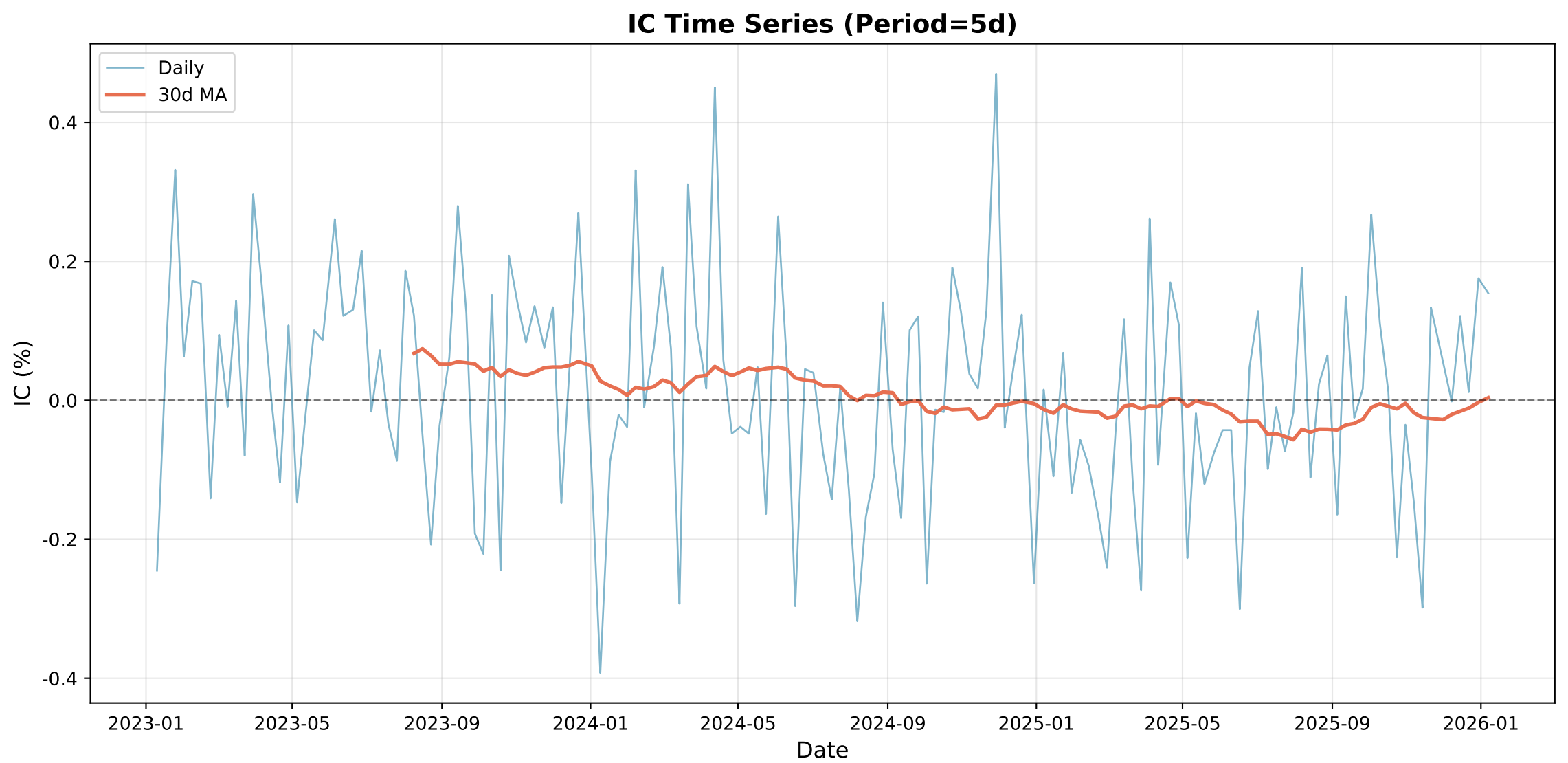
IC Time Series (Period=5d)
Daily
30d MA
0.4
0.2
0.0
-0.2
-0.4
IC (%)
2023-01
2023-05
2023-09
2024-01
2024-05
2024-09
2025-01
2025-05
2025-09
2026-01
Date

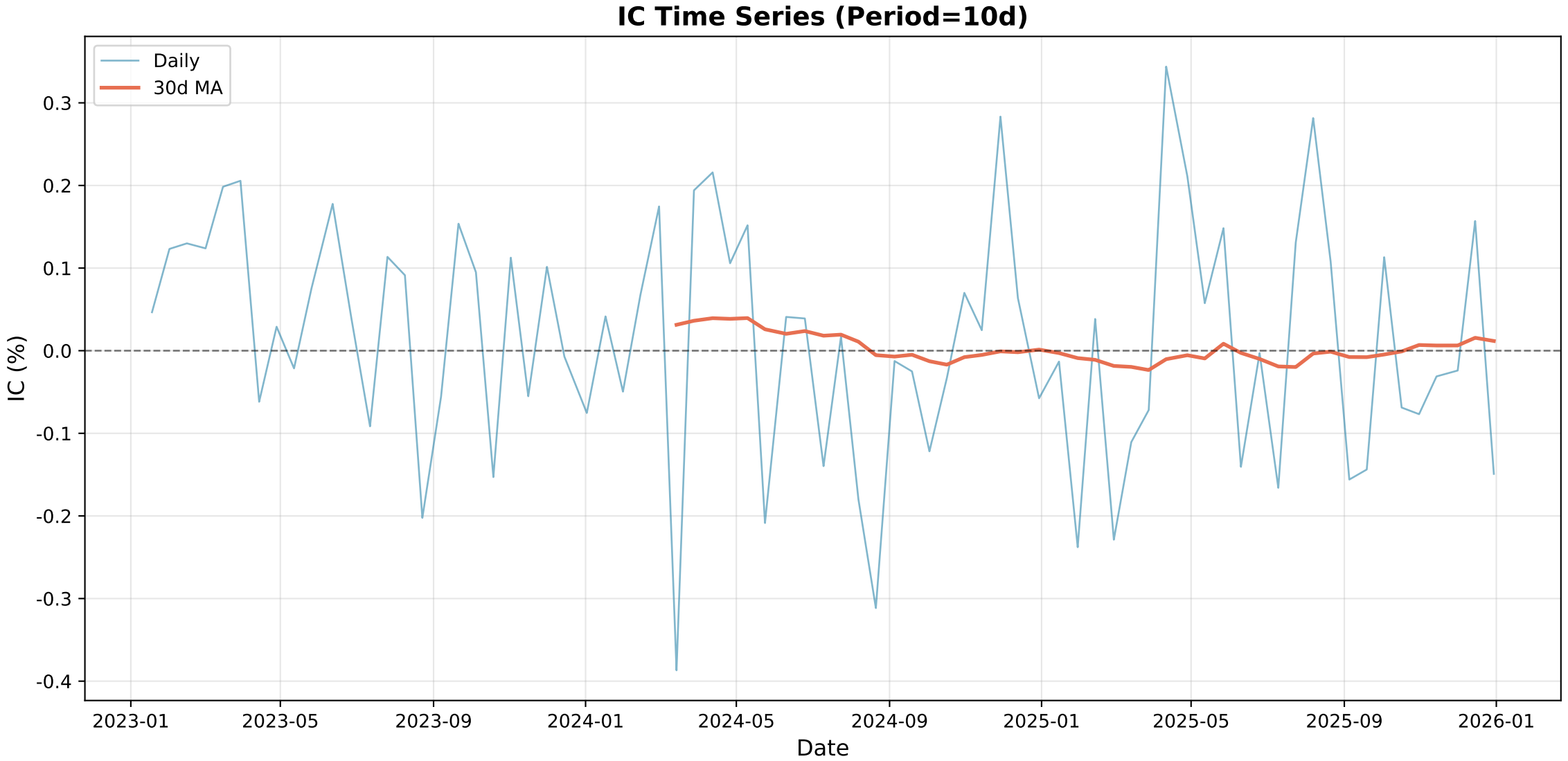
IC Time Series (Period=10d)
Daily
30d MA
IC (%)
0.3
0.2
0.1
0.0
-0.1
-0.2
-0.3
-0.4
2023-01
2023-05
2023-09
2024-01
2024-05
2024-09
2025-01
2025-05
2025-09
2026-01
Date

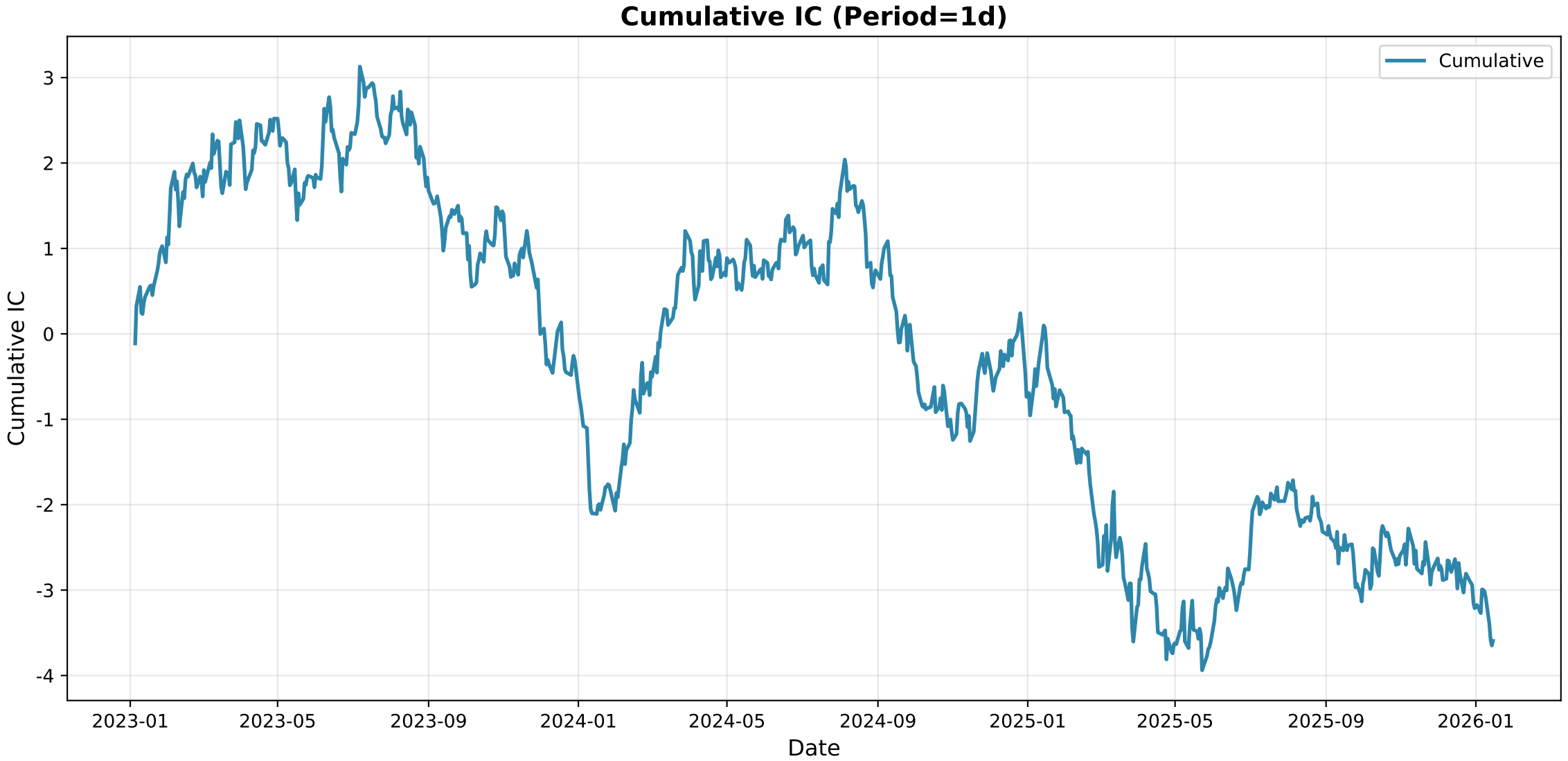
Cumulative IC (Period=1d)
Cumulative
Cumulative IC
3
2
1
0
-1
-2
-3
-4
2023-01
2023-05
2023-09
2024-01
2024-05
2024-09
2025-01
2025-05
2025-09
2026-01
Date

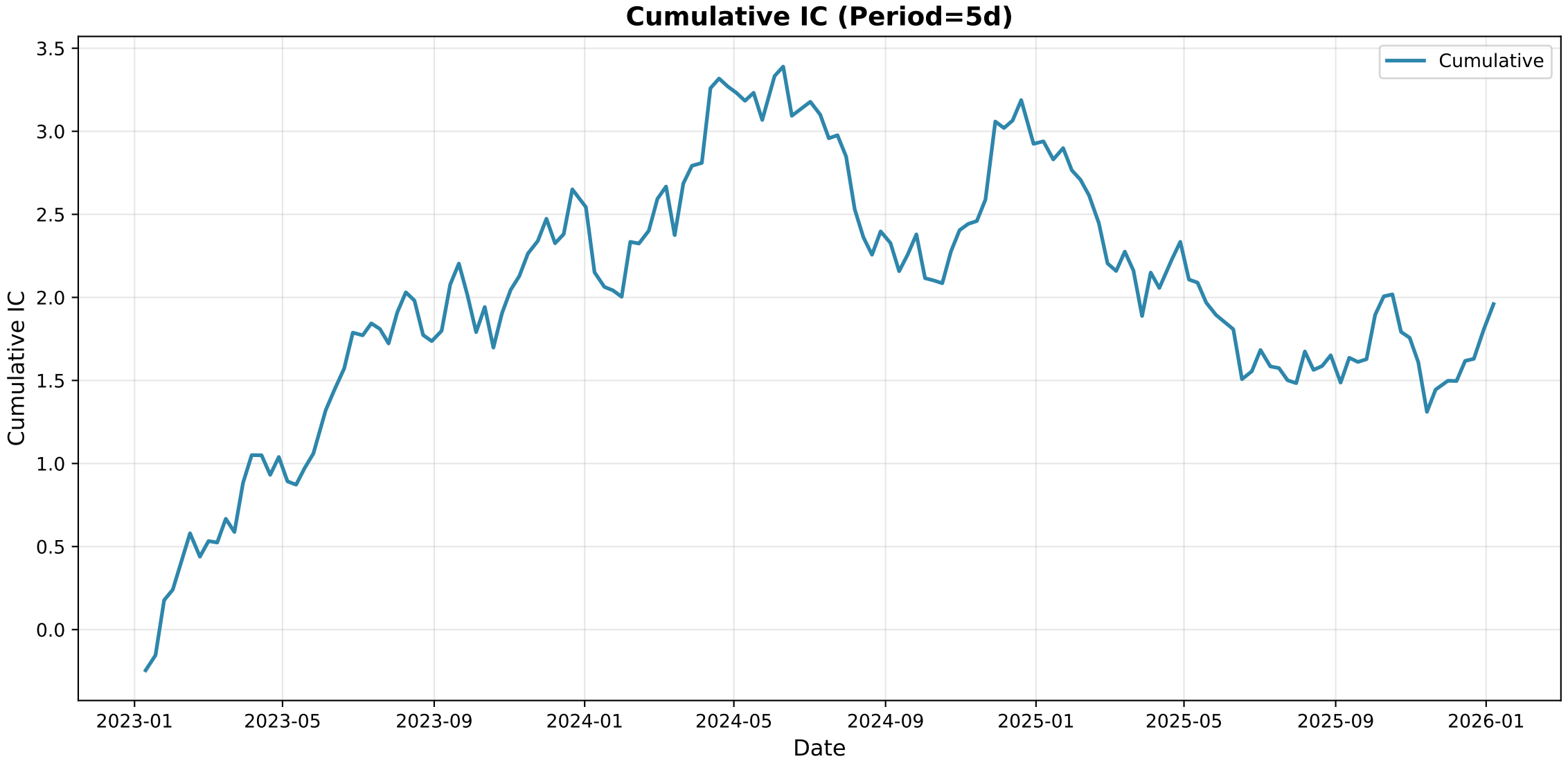
Cumulative IC (Period=5d)
Cumulative
Cumulative IC
Date
3.5
3.0
2.5
2.0
1.5
1.0
0.5
0.0
2023-01
2023-05
2023-09
2024-01
2024-05
2024-09
2025-01
2025-05
2025-09
2026-01

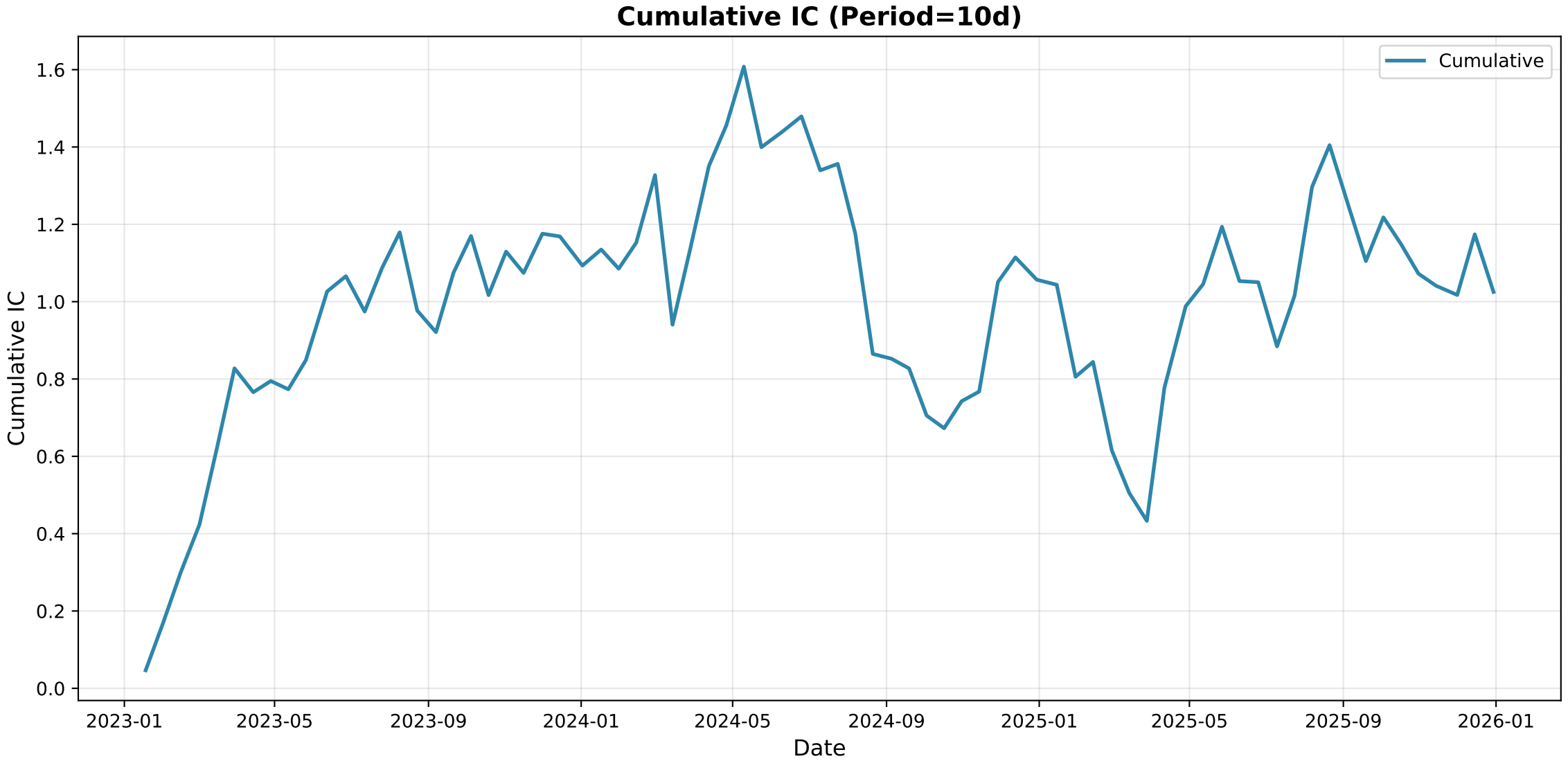
Cumulative IC (Period=10d)
Cumulative
Cumulative IC
Date
0.0
0.2
0.4
0.6
0.8
1.0
1.2
1.4
1.6
2023-01
2023-05
2023-09
2024-01
2024-05
2024-09
2025-01
2025-05
2025-09
2026-01

Group IC Statistics

Metric	Period_1	Period_5	Period_10
Mean	-0.0111	0.0323	0.0547
Std	0.4366	0.4083	0.4043
IR	-0.0253	0.0792	0.1354
t_value	-0.6979	0.9732	1.1728
p_value	0.485477	0.332017	0.244656
Win_Rate	0.4842	0.5563	0.5600

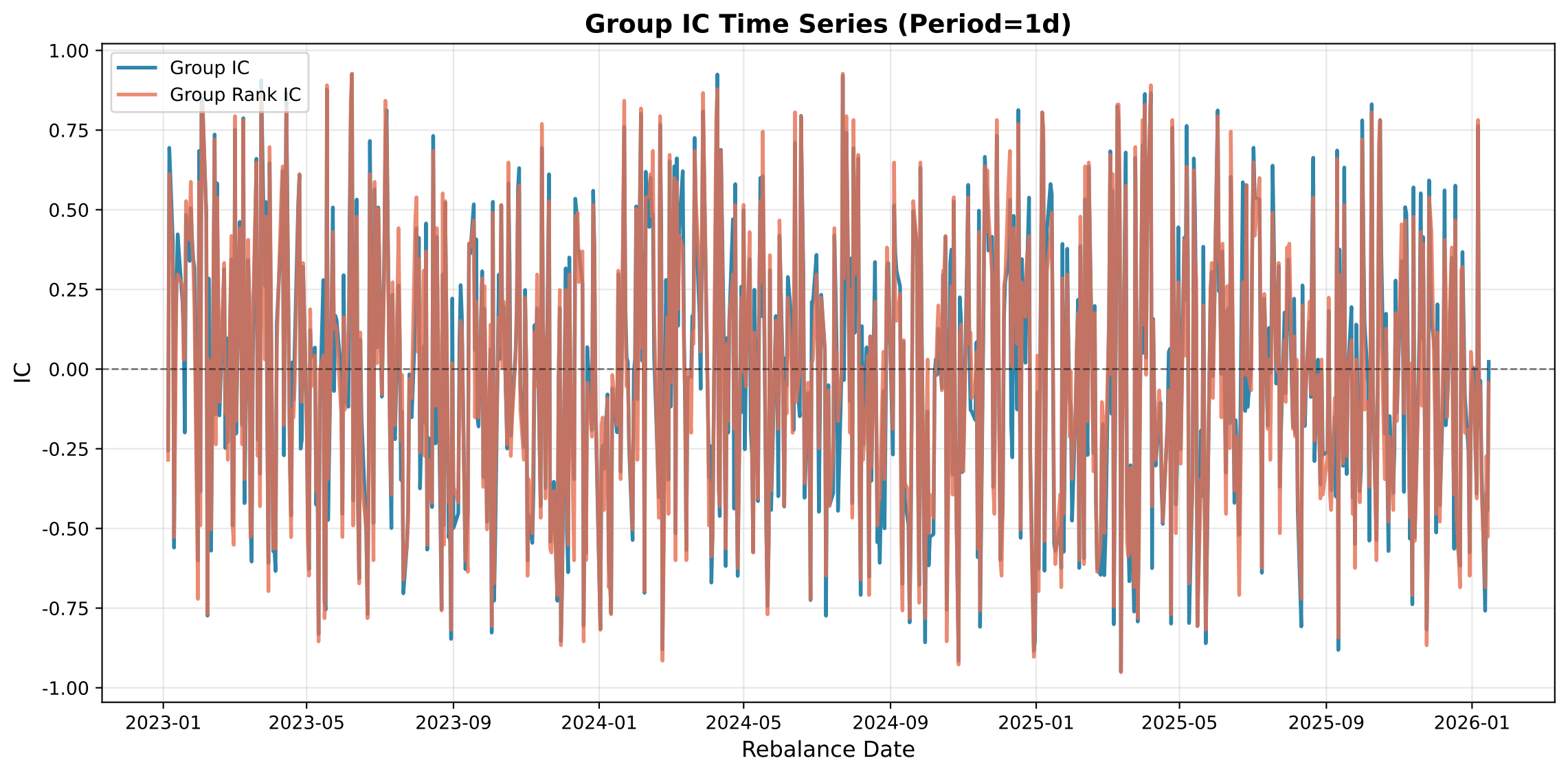
Group IC Time Series (Period=1d)
Group IC
Group Rank IC
IC
1.00
0.75
0.50
0.25
0.00
-0.25
-0.50
-0.75
-1.00
2023-01
2023-05
2023-09
2024-01
2024-05
2024-09
2025-01
2025-05
2025-09
2026-01
Rebalance Date

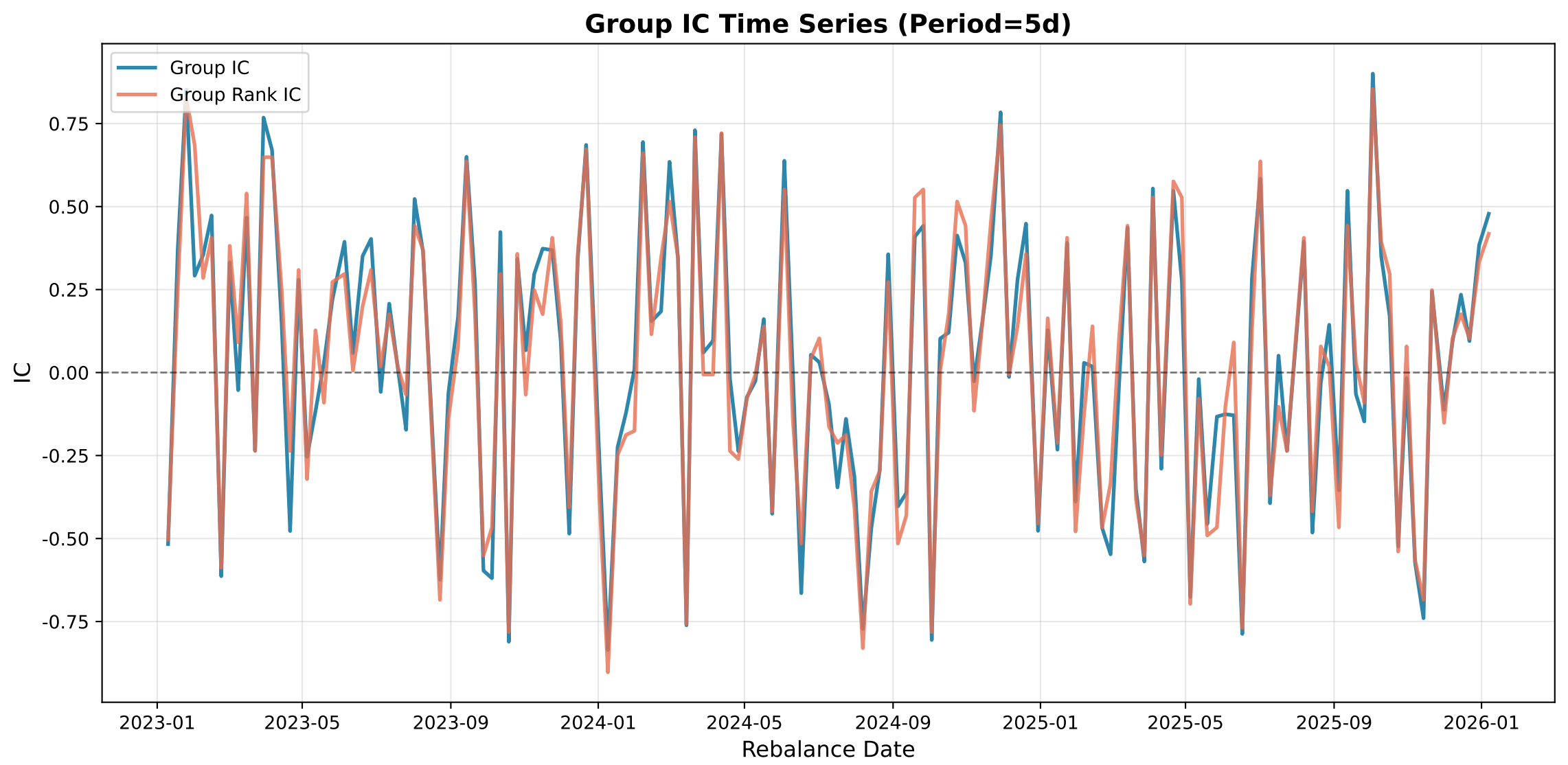
Group IC Time Series (Period=5d)
Group IC
Group Rank IC
IC
0.75
0.50
0.25
0.00
-0.25
-0.50
-0.75
2023-01
2023-05
2023-09
2024-01
2024-05
2024-09
2025-01
2025-05
2025-09
2026-01
Rebalance Date

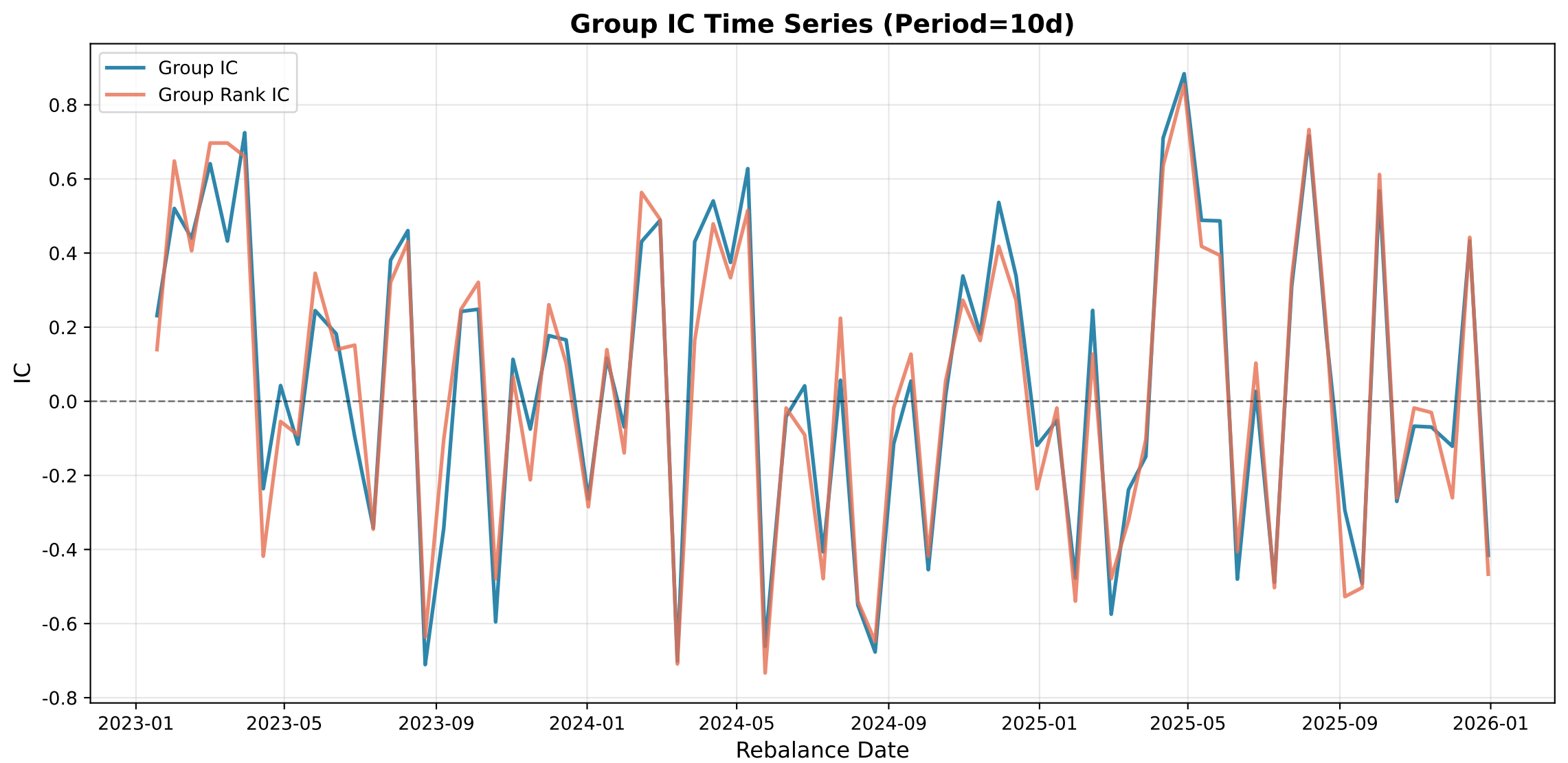
Group IC Time Series (Period=10d)
Group IC
Group Rank IC
IC
0.8
0.6
0.4
0.2
0.0
-0.2
-0.4
-0.6
-0.8
2023-01
2023-05
2023-09
2024-01
2024-05
2024-09
2025-01
2025-05
2025-09
2026-01
Rebalance Date

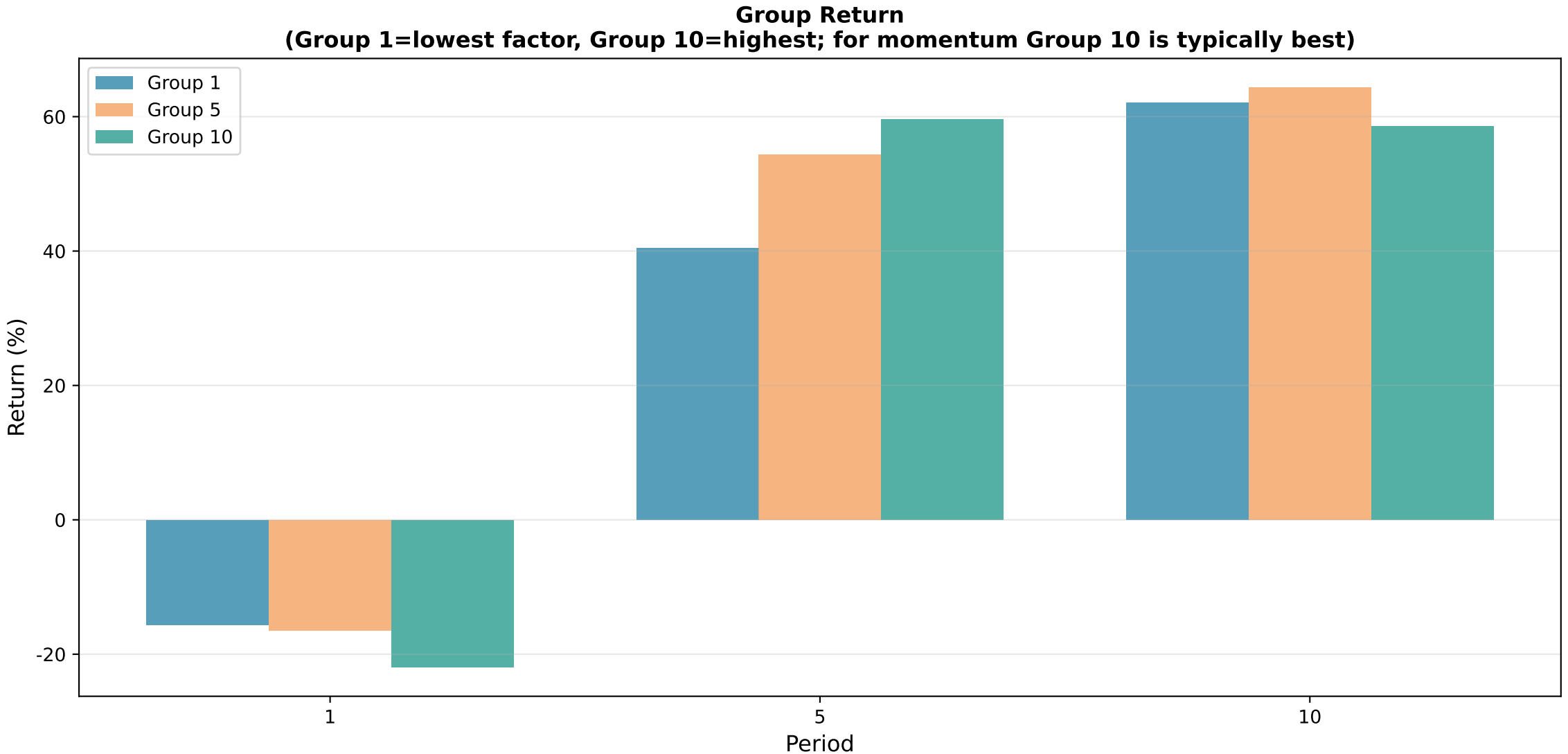
Group Return
(Group 1=lowest factor, Group 10=highest; for momentum Group 10 is typically best)
Group 1
Group 5
Group 10
Return (%)
60
40
20
0
-20
1
5
10
Period

Long-Only Performance by Group

Period	Group	AReturnRate	AVolatility	SharpeRatio	MaxDrawdown	WinningRatio	PnLRatio
Period_1	G1	-0.0616	0.1879	-0.3266	-0.2987	0.4987	0.9677
Period_1	G2	-0.0345	0.1799	-0.3028	-0.3258	0.4987	0.9950
Period_1	G3	-0.1316	0.1632	-0.9290	-0.4163	0.4882	0.9213
Period_1	G4	-0.0660	0.1557	-0.5526	-0.2900	0.5132	0.8978
Period_1	G5	-0.0619	0.1552	-0.5278	-0.2389	0.4934	0.9719
Period_1	G6	-0.0214	0.1473	-0.2809	-0.2954	0.4947	1.0169
Period_1	G7	-0.0774	0.1496	-0.6510	-0.3688	0.4987	0.9373
Period_1	G8	-0.0594	0.1444	-0.5500	-0.2736	0.4868	1.0028
Period_1	G9	-0.0633	0.1524	-0.5464	-0.2593	0.4908	0.9839
Period_1	G10	-0.0837	0.1560	-0.6650	-0.3336	0.4987	0.9289
Period_10	G1	3.2378	0.4168	7.7203	-0.1058	0.6267	1.1600
Period_10	G2	0.7860	0.4202	1.8227	-0.1371	0.6000	0.8525
Period_10	G3	2.8735	0.4208	6.7808	-0.1495	0.6000	1.2504
Period_10	G4	2.6276	0.4442	5.8705	-0.1087	0.5600	1.3756
Period_10	G5	3.7148	0.4325	8.5425	-0.1492	0.6533	1.0167
Period_10	G6	5.9363	0.4778	12.3828	-0.1266	0.6933	1.0039
Period_10	G7	2.0961	0.4797	4.3277	-0.0910	0.5867	1.1793
Period_10	G8	4.7334	0.4250	11.0913	-0.1258	0.6933	0.9358
Period_10	G9	4.8107	0.4291	11.1651	-0.0816	0.6000	1.4623
Period_10	G10	3.1171	0.4098	7.5581	-0.1713	0.6000	1.2558
Period_5	G1	0.7495	0.3514	2.0757	-0.2013	0.5762	0.9961
Period_5	G2	0.3205	0.3184	0.9438	-0.1778	0.5497	0.9862
Period_5	G3	0.8390	0.3104	2.6382	-0.1004	0.5828	1.0117
Period_5	G4	0.5653	0.3327	1.6389	-0.1474	0.5894	0.8979
Period_5	G5	1.0558	0.3232	3.2050	-0.1679	0.5563	1.1741
Period_5	G6	2.2812	0.3506	6.4501	-0.1326	0.6026	1.2027
Period_5	G7	0.7676	0.3444	2.1708	-0.1565	0.5828	0.9744
Period_5	G8	0.5659	0.3546	1.5395	-0.1841	0.5430	1.0905
Period_5	G9	1.1088	0.3376	3.2246	-0.1186	0.5430	1.2527
Period_5	G10	1.2478	0.3582	3.4277	-0.2653	0.6026	0.9883

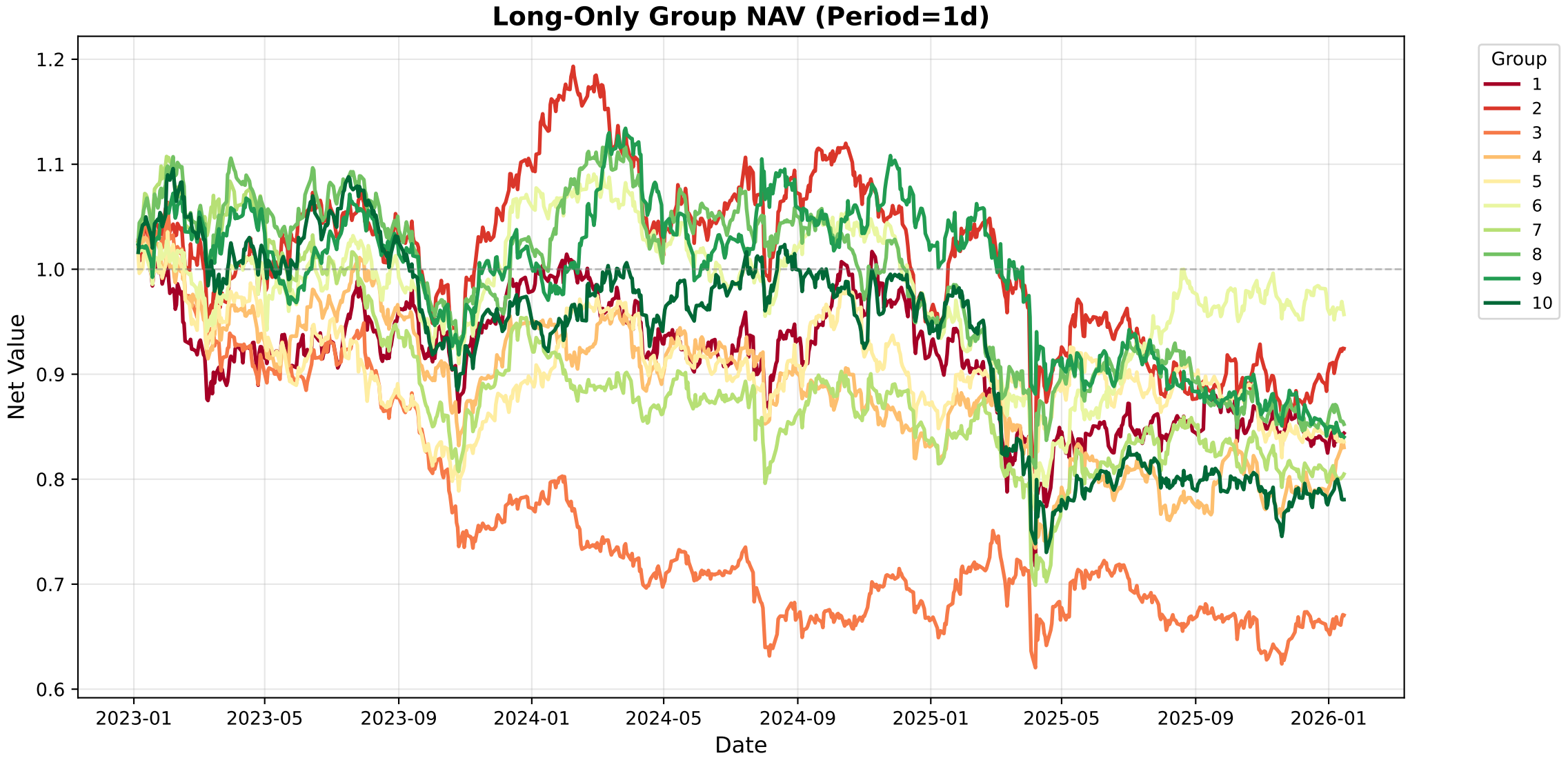
Long-Only Group NAV (Period=1d)
Net Value
Date
1.2
1.1
1.0
0.9
0.8
0.7
0.6
2023-01
2023-05
2023-09
2024-01
2024-05
2024-09
2025-01
2025-05
2025-09
2026-01
Group
1
2
3
4
5
6
7
8
9
10

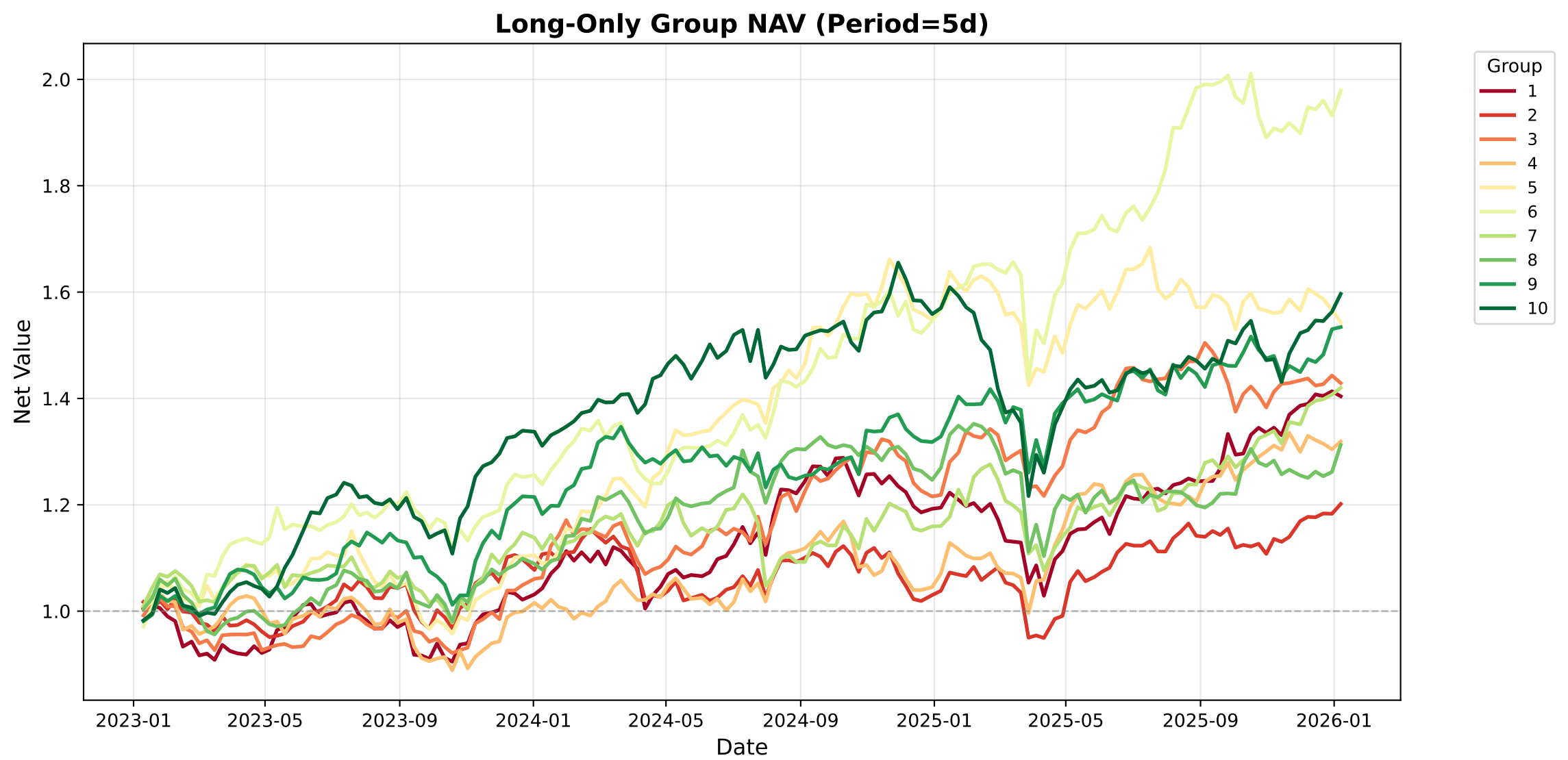
Long-Only Group NAV (Period=5d)
Net Value
2.0
1.8
1.6
1.4
1.2
1.0
2023-01
2023-05
2023-09
2024-01
2024-05
2024-09
2025-01
2025-05
2025-09
2026-01
Date
Group
1
2
3
4
5
6
7
8
9
10

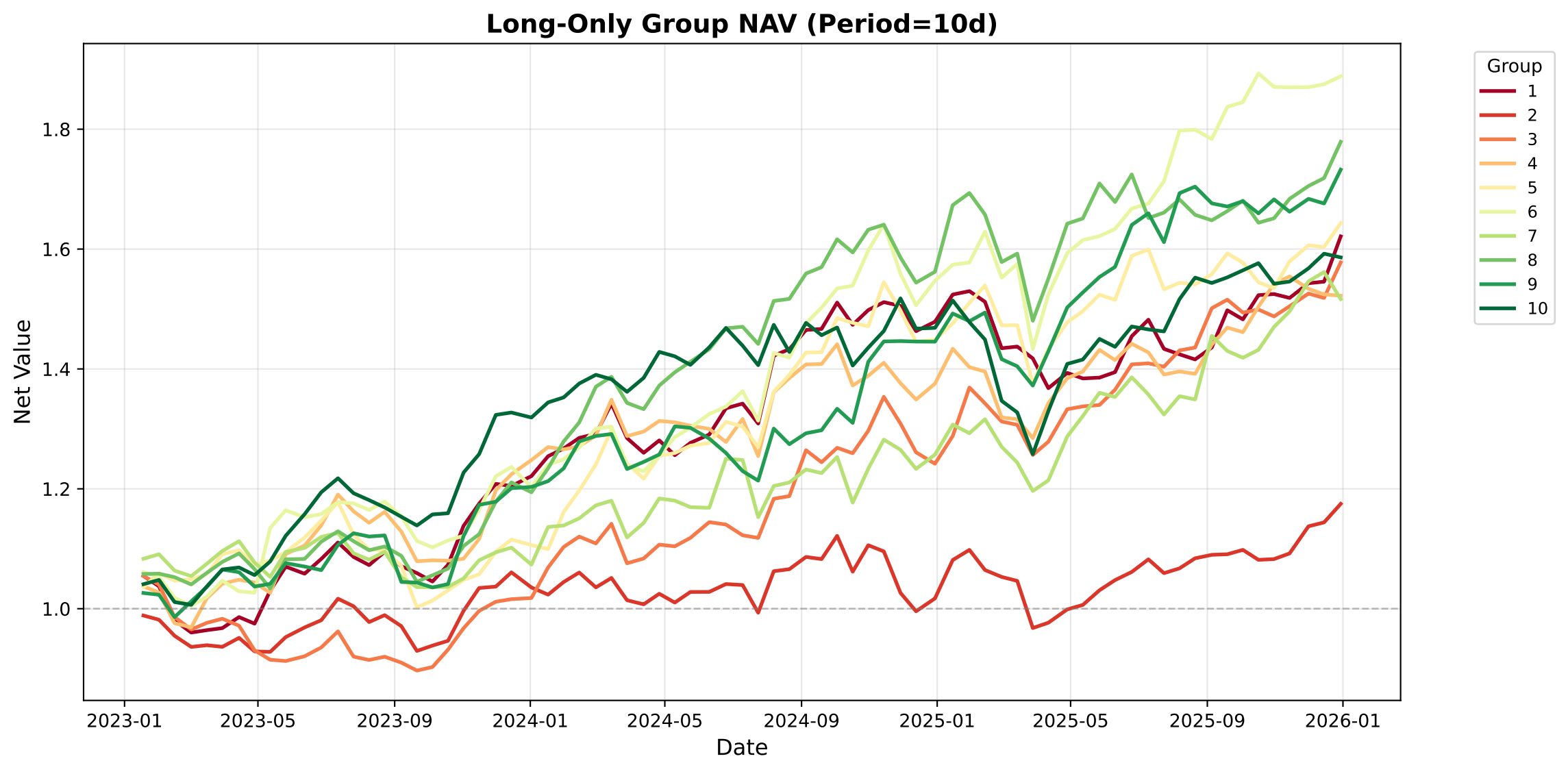
Long-Only Group NAV (Period=10d)
Net Value
1.8
1.6
1.4
1.2
1.0
2023-01
2023-05
2023-09
2024-01
2024-05
2024-09
2025-01
2025-05
2025-09
2026-01
Date
Group
1
2
3
4
5
6
7
8
9
10

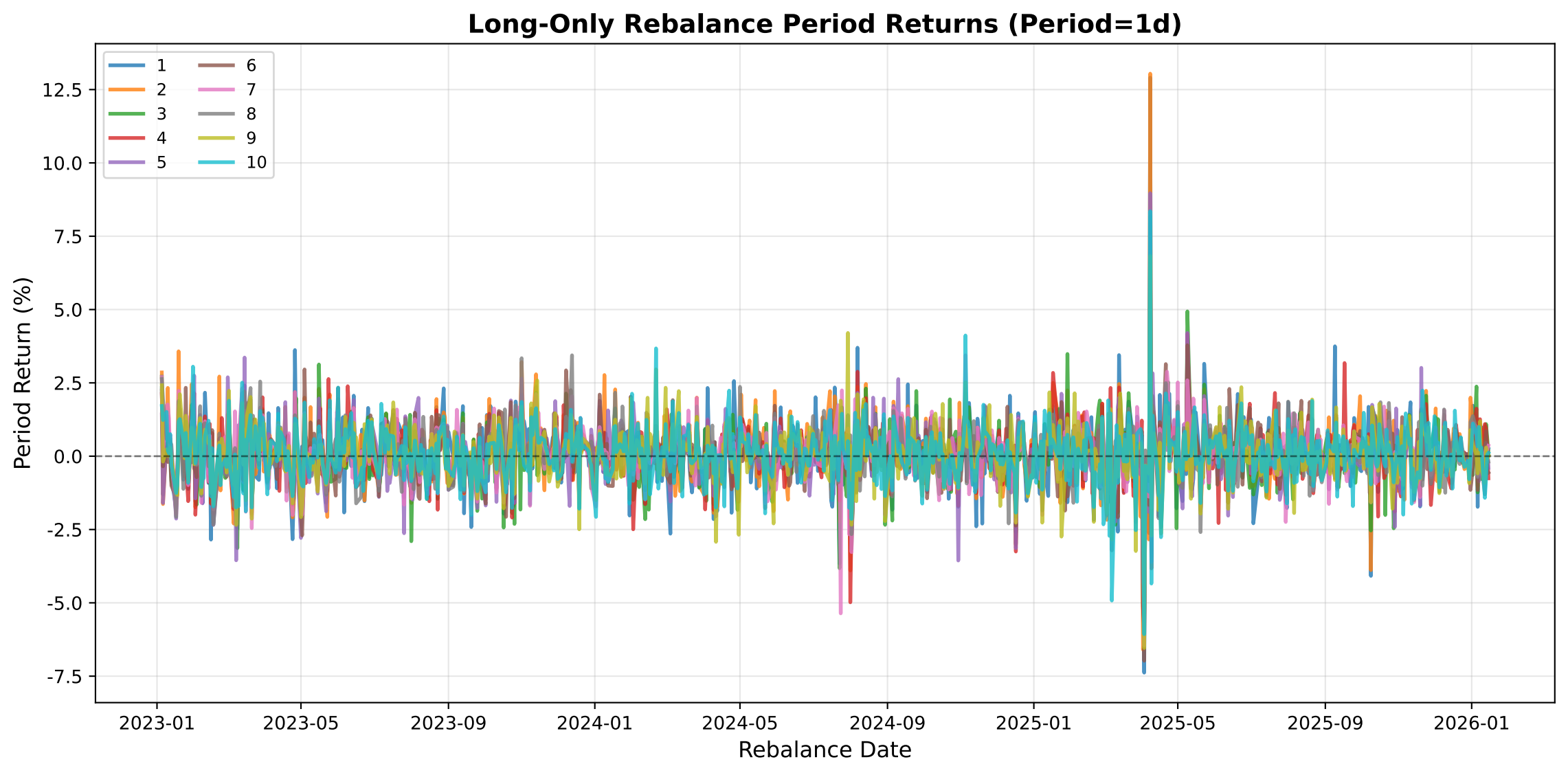
Long-Only Rebalance Period Returns (Period=1d)
1
2
3
4
5
6
7
8
9
10
12.5
10.0
7.5
5.0
2.5
0.0
-2.5
-5.0
-7.5
Period Return (%)
2023-01
2023-05
2023-09
2024-01
2024-05
2024-09
2025-01
2025-05
2025-09
2026-01
Rebalance Date

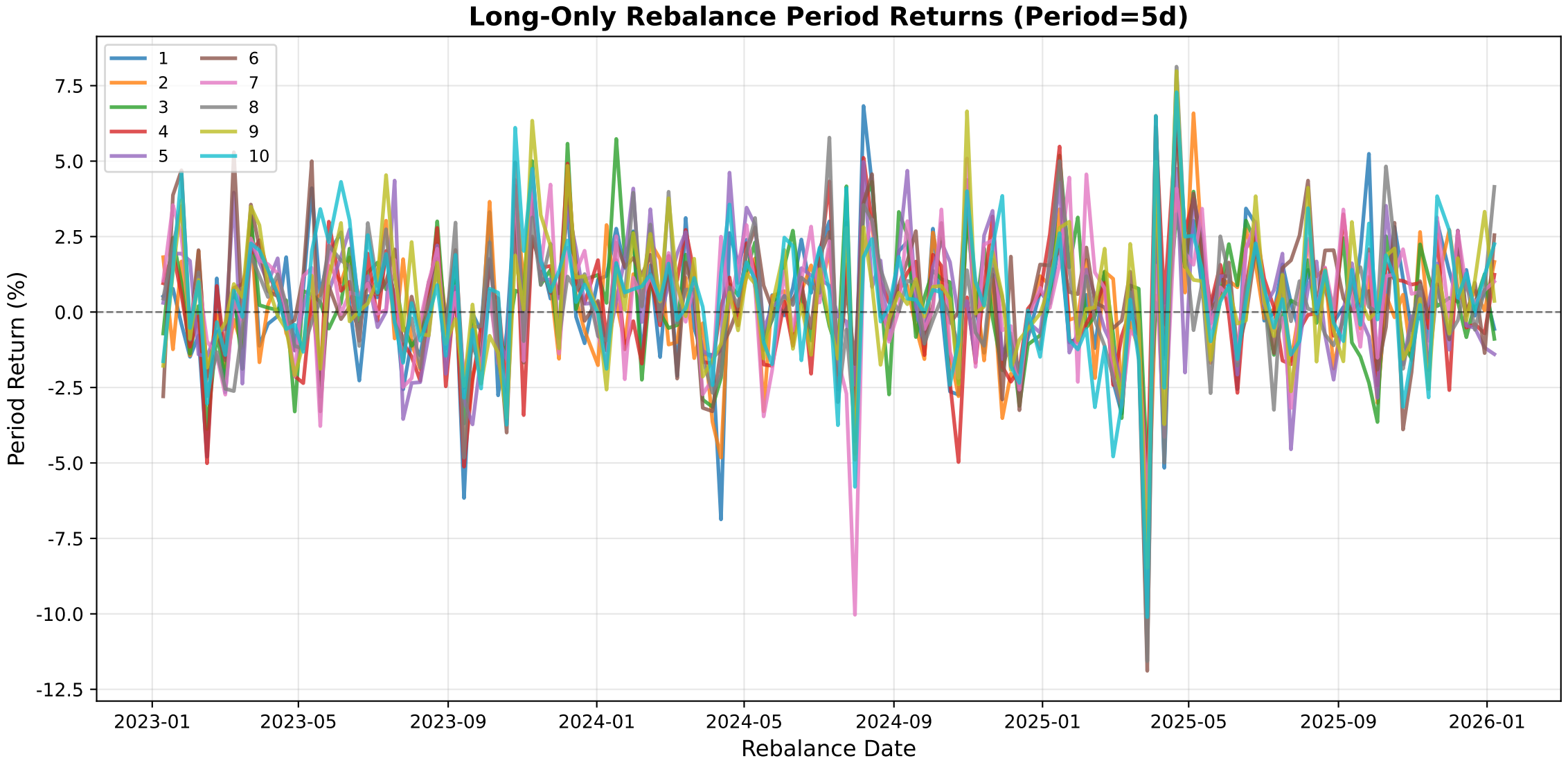
Long-Only Rebalance Period Returns (Period=5d)
1
2
3
4
5
6
7
8
9
10
7.5
5.0
2.5
0.0
-2.5
-5.0
-7.5
-10.0
-12.5
Period Return (%)
2023-01
2023-05
2023-09
2024-01
2024-05
2024-09
2025-01
2025-05
2025-09
2026-01
Rebalance Date

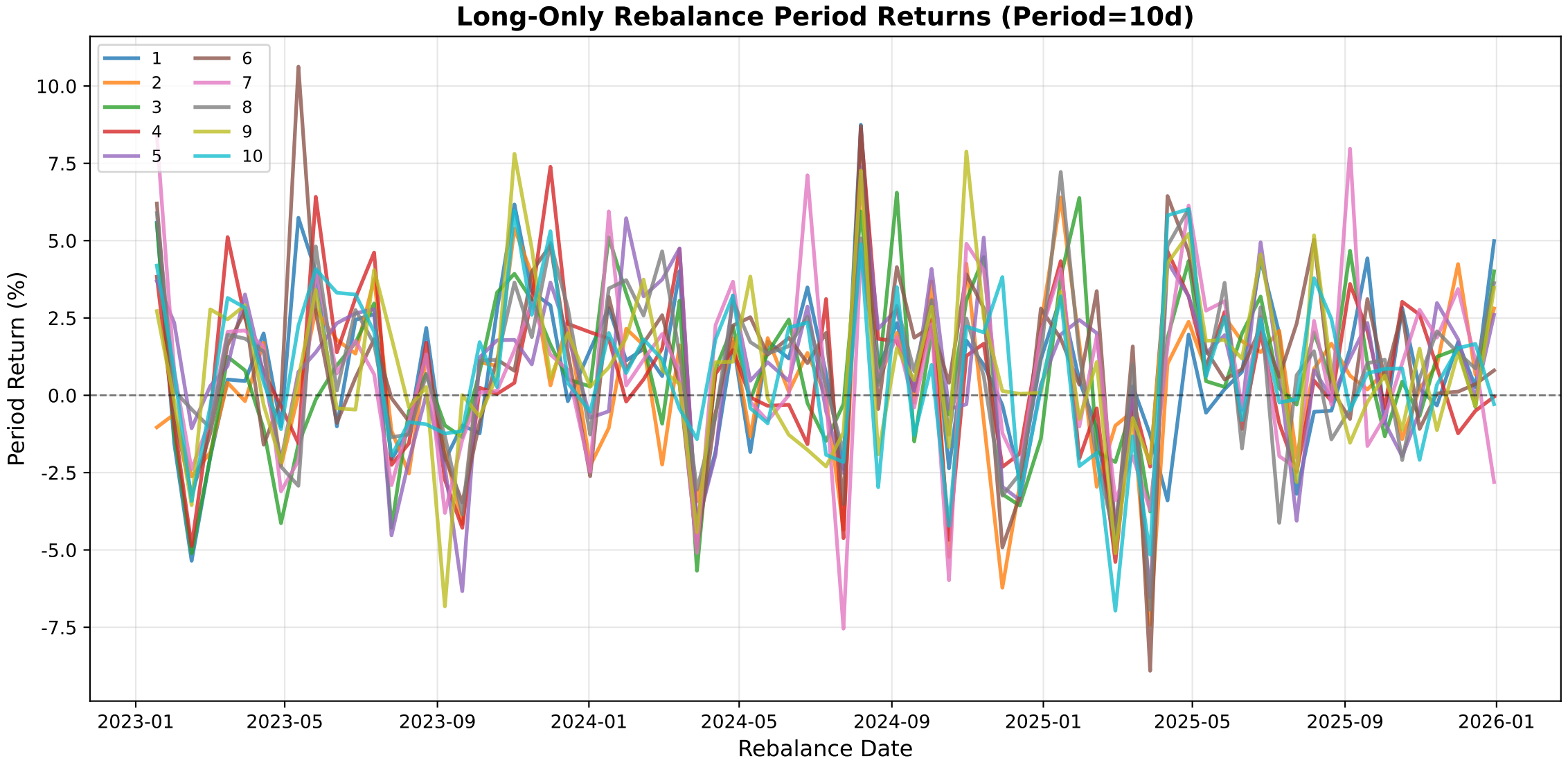
Long-Only Rebalance Period Returns (Period=10d)
1
2
3
4
5
6
7
8
9
10
10.0
7.5
5.0
2.5
0.0
-2.5
-5.0
-7.5
Period Return (%)
2023-01
2023-05
2023-09
2024-01
2024-05
2024-09
2025-01
2025-05
2025-09
2026-01
Rebalance Date