UNDERGRADUATE RESEARCH EXPERIENCE (UREX) PROJECT REPORT

AI Social Companion Robot for Elderly

Robot Companion

Muthukumaran Yogeeswaran (A0253028L)

Supervised by

A/Prof Khoo Eng Tat

etkhoo@nus.edu.sg

PROBLEM STATEMENT

Design a virtual or physical AI companion for emotional support and engagement of elderly individuals (with potential future collaboration with NUS Nursing).

Scope of this report. A proof-of-concept platform: a mechanically-expressive head, a touchscreen face, and a fully-offline voice interaction loop. Domain fine-tuning, a soft tactile shell, and a larger compute platform for concurrent multimodal perception remain future work (see Chapter 13).

Department of Engineering Science, College of Design and Engineering
National University of Singapore

Source repository: github.com/Yogee-s/robotic-companion

Acknowledgments

I thank my project supervisor, A/Prof Khoo Eng Tat of the Department of Engineering Science, for his patient guidance throughout this project.

I also acknowledge the open-source community whose projects make an on-device stack of this scope possible on a single 8 GB edge board, in particular the authors and maintainers of llama.cpp, Parakeet TDT, Silero VAD, Piper, YOLO26n-pose, and HSEmotion.

Table of Contents

1. Introduction
   - 1.1 The brief
   - 1.2 What this report delivers
   - 1.3 What is explicitly out of scope
   - 1.4 How this report is organised
2. Background and related work
3. System overview
4. Mechanical design and iteration history
5. Kinematics
6. Perception subsystems
7. Conversation and LLM stack
8. Integration and runtime infrastructure
9. Display and face
10. Testing and verification
11. Design under an 8 GB memory budget
12. Future work
13. Conclusion

References

ABSTRACT

A **first-steps, proof-of-concept** prototype of an AI social companion robot for elderly care, scoped for potential future collaboration with **NUS Nursing**. Runs entirely on a Jetson Orin Nano 8 GB with no cloud. Core: a custom 2-DOF differential-bevel head driven by two ST3215 servos; an on-device voice loop (VAD, STT, LLM, TTS) fed by a CSI camera and 4-mic array; and a 2.8 inch ESP32 touchscreen rendering an affect-driven face. The 8 GB memory budget forced a text-only LLM and disabled concurrent affect perception; both are one headroom upgrade away. Future work covers a domain-specific LLM fine-tune, a soft outer shell with tactile sensing, and a larger compute platform.

1. Introduction

1.1 The brief

The starting point for this project, scoped for potential future collaboration with NUS Nursing, was a single-sentence brief:

> **Brief**
>
> Design a virtual or physical AI companion for emotional support and engagement of elderly individuals.

Clinical work on companion robots such as **PARO** (Wada and Shibata, 2007; Ito et al., 2013) shows that a small embodied presence can **reduce agitation and isolation** when the system is present, responsive, and approachable. The brief is open on virtual versus physical. This project takes the **physical route**, because a body that can look at you, speak to you, and be seen by you is qualitatively different from software on a screen.

1.2 Scope of this report

This is a **first-steps, proof-of-concept** platform. The aim is to prove the engineering core is sound, not to ship a clinical product. The table below summarises what the prototype delivers and what is deferred to later roadmap steps.

DIMENSION	DELIVERED NOW	DEFERRED TO FUTURE WORK
Physical expressivity	2-DOF differential-bevel head (novel mechanical contribution).	Soft plush shell with pressure-touch regions.
Face rendering	2.8 inch ESP32 touchscreen; 12 expressions driven by LLM affect tags.	—
Voice interaction	Full offline loop: VAD, STT, LLM reasoning, TTS.	Custom wake word; persistent per-user memory.
Language model	Llama 3.2 1B, text-only, general-purpose.	Domain-specific fine-tune on clinical data.
Compute platform	Jetson Orin Nano 8 GB (lower bound for the stack).	Orin NX 16 GB or AGX class to re-enable multimodal LLM and concurrent affect perception.
Affect perception	HSEmotion classifier verified standalone.	Running concurrently with the voice loop (blocked on memory, see Chapter 11).

Framed as a roadmap: **step one** is the platform in this report; **step two** is a domain-specific language-model fine-tune on a larger compute board; **step three** is the soft shell and tactile sensing; **step four** is a clinical pilot, potentially with NUS Nursing.

1.3 How this report is organised

A reader can stop at the end of any chapter and still have a coherent picture of the system. Chapter 2 covers related work. Chapters 3–6 describe the hardware, mechanical iterations, kinematics, and servo bus. Chapters 7–10 cover perception, conversation, runtime, and face display. Chapter 10 is the test strategy. Chapter 11 is the key chapter on the 8 GB memory budget and its design consequences. Chapter 12 lays out the forward roadmap; Chapter 13 concludes.

2. Background and related work

2.1 Affective-companion precedents

The design space clusters around three commercial references. Each emphasises a **different communication channel**, and this project deliberately draws from all three.

PARO in clinical use.

LivingAI EMO on a desk.

REFERENCE	PRIMARY CHANNEL	DESIGN TAKEAWAY
PARO (Shibata, 2012)	Tactile plush with subtle motion.	A small embodied presence demonstrably reduces agitation; motivates the head-first design.
LivingAI EMO (Living.ai, 2022)	Expressive motion plus animated screen-eyes.	Closest analogue to the face-plus-head pattern used here.
Qoobo (Yamamoto, 2018)	Motion only (a single tail).	A single well-controlled degree of freedom already carries presence.

2.2 Why head orientation and on-device AI

Head orientation is one of the most economical cues humans use to judge attention. A system that simply *looks at you* when you speak reads as attentive in a way static rendering cannot match; this project places that cue at the centre of its physical expressivity.

The whole loop runs **on-device** for two concrete reasons. **Privacy**: a companion robot in a care setting should not stream raw audio or video to a cloud provider. **Latency**: sub-second turn response needs tight local coupling, not an internet round-trip. Three recent developments have made this practical on an 8 GB edge SoC: 4-bit GGUF quantisation for LLMs (Gerganov, 2023), ONNX-optimised streaming ASR (NVIDIA, 2024), and lightweight CPU-only neural vocoders (Rhasspy Project, 2023); Mehrish et al. (2023) surveys this class of stack. The Jetson Orin Nano 8 GB is viable but tight, as Chapter 11 details.

3. System overview

With the design rationale in place, this chapter lays out the system as a whole: the hardware components, how they connect, and how the software is layered. The four chapters that follow (4 to 6) then zoom into the mechanical side, and Chapters 7 to 10 do the same for the software side.

3.1 Hardware topology

The robot is **one Jetson with six peripherals**, each a direct single-cable link (Figure 1). The **Jetson Orin Nano 8 GB** (JetPack 6) is the sole compute node; it carries both the CPU workload (Python orchestration, VAD, TTS) and the GPU workload (LLM, STT, vision) on its unified LPDDR5 memory. Around it sit: a **ReSpeaker 4-mic USB array** (XMOS XVF-3800, 12-LED ring) for audio capture and on-board direction-of-arrival estimation; an **IMX219 CSI camera** (640 × 480 at 30 fps over the MIPI ribbon) for face tracking; a **Diymore 2.8 inch ESP32 TFT** (ILI9341 display, XPT2046 touch, CH340 USB-serial) which renders the expressive face and returns touch events; two **Feetech ST3215 smart servos** (mirror-mounted 20-tooth pinions driving the head) addressed over a **Waveshare CH343 bus adapter** that runs a 1 Mbaud half-duplex Feetech bus; and a **USB speaker** for TTS output.

The topology is deliberately **point-to-point**: every peripheral has its own cable to the Jetson, which keeps USB bandwidth contention predictable and lets any device be swapped without disturbing the rest. The one exception is the servo bus, which daisy-chains the two ST3215 motors behind the CH343 adapter. That bus is the only shared medium in the system, and the firmware chapter (Chapter 6) covers the protocol quirks that come with it.

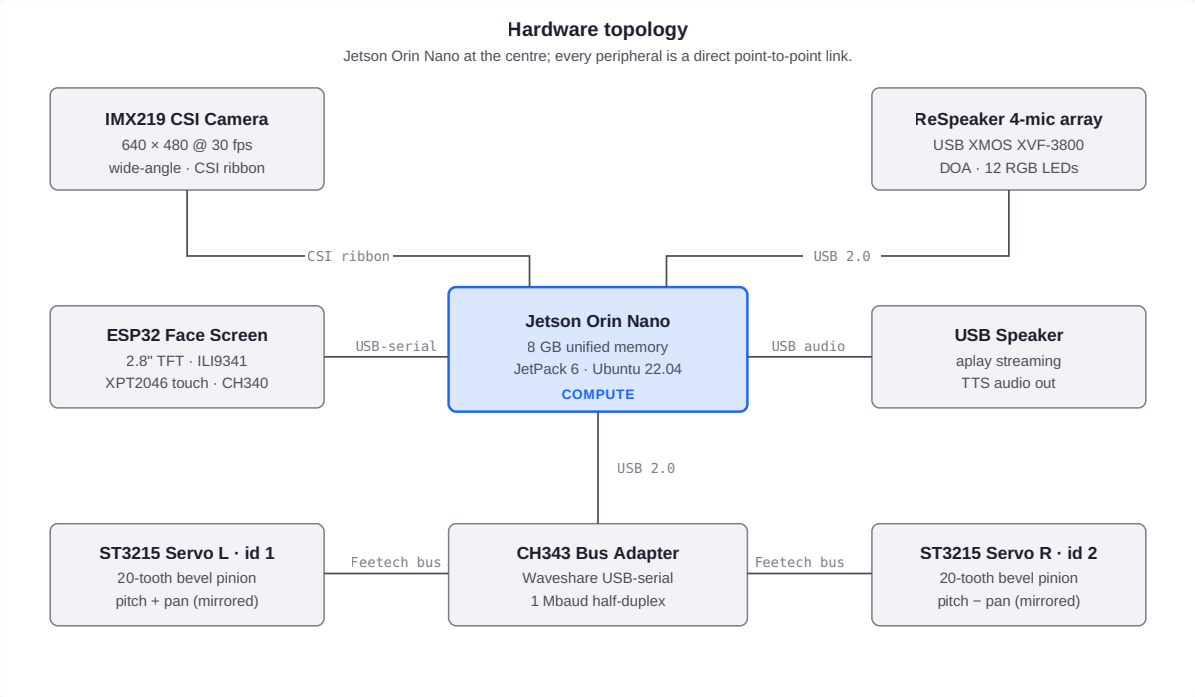

Figure 1. Hardware topology: direct point-to-point links from the Jetson; the servo bus is the only multi-device link.

3.2 Software architecture

The software is **one Python process** organised as three layers (Figure 2). **Leaf subsystems** wrap each piece of hardware or model: `audio/` (mic I/O, Silero VAD, Parakeet STT, Piper TTS, ReSpeaker DOA, barge-in detector), `vision/` (CSI camera, YOLO26n-pose, face tracker, HSEmotion classifier), `llm/` (llama.cpp engine, prompt builder, router), and `motor/` + `display/` + `firmware/` (ST3215 bus, kinematics, calibration wizard, ESP32 face renderer). None of the leaves talk to each other directly.

Above them, two **orchestrators** do the real work. **ConversationManager** (`conversation/manager.py`) owns the turn lifecycle, the state machine, the engagement gates (face visible, minimum speech, DOA concordance), and the streaming hand-off from STT to LLM to TTS. **BehaviorEngine + Coordinator** runs a 20 Hz face-and-head tick that keeps gaze on the tracked face, animates idle micro-motion, and reacts to affect tags emitted by the LLM.

Both orchestrators lean on the **core plumbing** layer (`core/`): an async **EventBus**, a two-priority **GPU arbiter** that lets conversation-critical work preempt background captioning, a **readiness** gate that audits every required model file at startup, a **HealthMonitor** watchdog, and a JSONL **telemetry** trace per turn. `main.py` is the entry point and wires the bring-up in a fixed order (Chapter 8). Full per-subsystem index in the repository README.

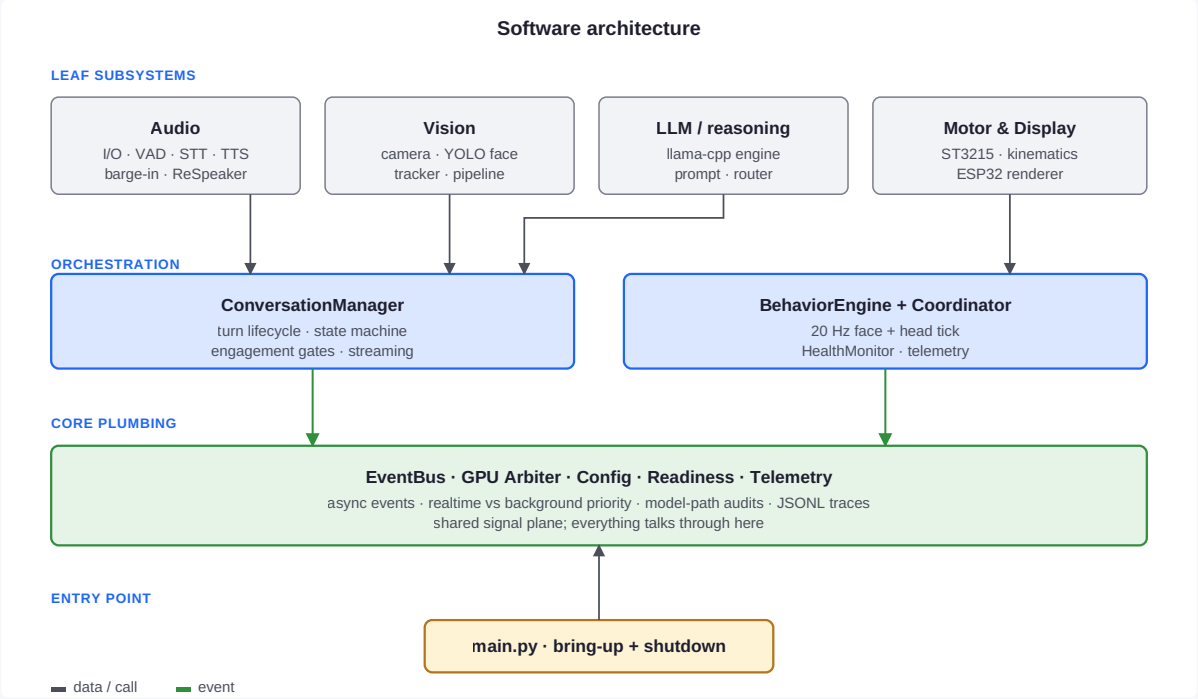

Figure 2. Software architecture: leaf subsystems, orchestration, core plumbing, and the entry point.

4. Mechanical design and iteration history

The head is the novel physical contribution, so the mechanical side came first. It went through **six CAD revisions** before it worked reliably, each exposing a new failure mode. The grid below presents every iteration side-by-side; the lessons table captures what each revision taught.

4.1 CAD iterations

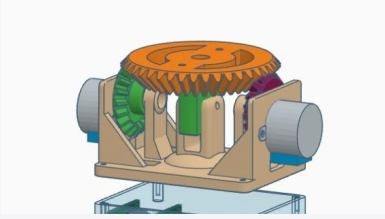

Concept

Two pinion bevels meshing with one crown. Principle locked; every later revision is packaging.

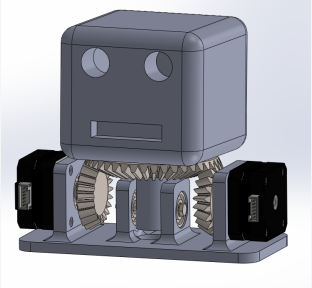

P1 — too big

Mechanically correct but base and motor pockets were bulky; head sized for a much larger enclosure.

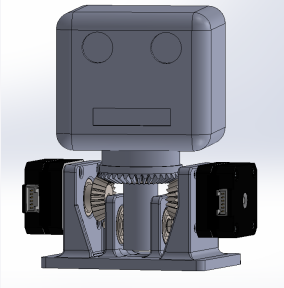

P2 — cable clash

More compact, but side-mounted servo cables ran directly into the pinion sweep. No viable routing.

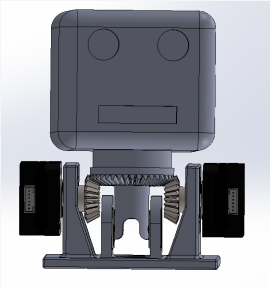

P3 — sectioned

Monolithic base split into two printable halves. Print orientation respects tooth-load direction.

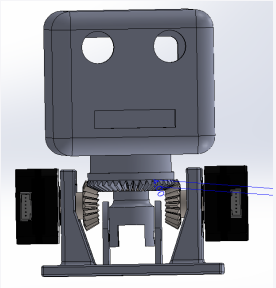

P4 — pivot off

Tilt pivot sat below the mesh plane. Any tilt skipped teeth under load.

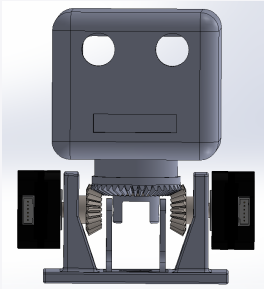

P5 — pivot aligned

Pivot moved onto the crown plane. Tilt becomes pure rotation at the mesh; engagement holds over the full travel.

4.2 Final CAD and lessons

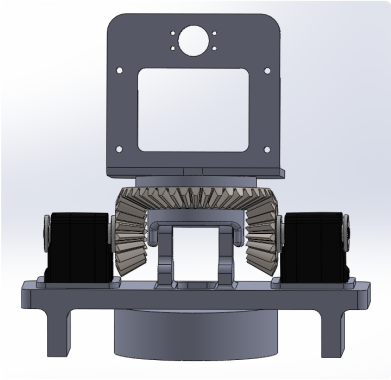

Figure 3. Final assembly, front view.

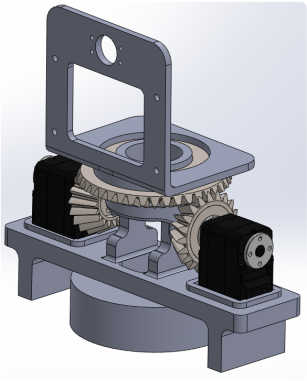

Figure 4. Final assembly, side view.

The final design has a minimal mount footprint, accessible fasteners, cables re-routed behind the servo bodies, the pivot on-axis with the crown, and the head payload cantilevered forward with its centre of mass close to the tilt axis to keep static torque low.

ISSUE SURFACED	REVISION	FIX
Oversized form factor	P1	Tighten envelope to motor, gearbox, and head payload only.
Cable clash with gear sweep	P2	Route cables behind servo bodies.
Unprintable monolithic geometry	P3	Section into halves along a tooth-load-aware plane.
Tilt pivot not concentric with crown	P4 → P5	Move pivot into the gear-mesh plane.
Head payload off-axis sag	Final	Cantilever TFT and camera with CoM close to pivot.

4.3 Assembled prototype

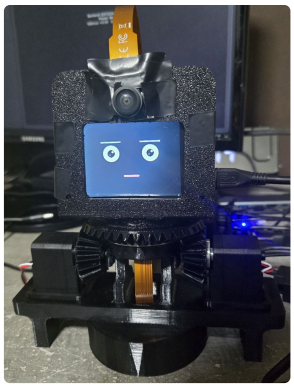

Figure 5. Neutral face.

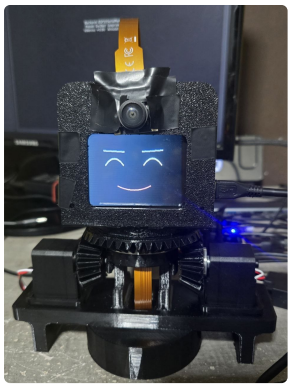

Figure 6. Happy face, driven by an `[affect: happy]` LLM tag.

The build sits on a 3D-printed PLA mount. Visible below the head are the 40-tooth crown and 20-tooth pinions; the two ST3215 servos are mirror-mounted with cables routed to the rear; a CSI ribbon runs up to the camera; and the 2.8 inch ESP32 TFT renders the face. The two states illustrate the display subsystem (Chapter 9) responding to affect commands from the LLM.

5. Kinematics

With the final mechanism in place, the next question is how the two motor inputs map to head pan and tilt. This chapter derives the forward and inverse kinematics, describes the calibration procedure, and ends with a live demonstration of the closed loop.

5.1 The mechanism

The head is a **classical two-input bevel differential**.

- Two Feetech ST3215 servos, mirror-mounted.
- Each drives a 20-tooth bevel pinion.
- Both pinions mesh with a single 40-tooth crown gear on the head.
- Gear reduction: `G = 40 / 20 = 2.0`.

The pinions mesh on opposite sides of the crown, so their rotations combine differentially.

- **Same direction** on both motors produces **tilt**.
- **Opposite directions** on the two motors produces **pan**.

The two head-frame degrees of freedom come from *mixing* the two motor inputs. There are no separate physical pan and tilt axes.

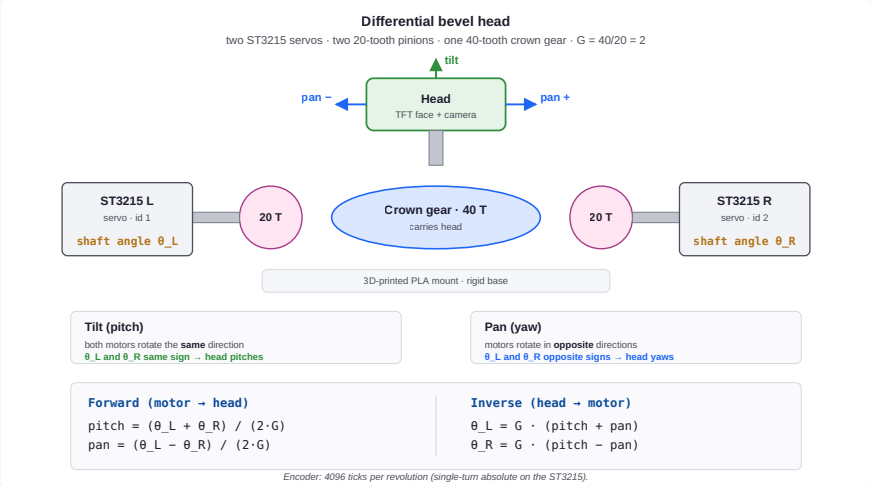

Figure 7. Differential bevel schematic. Motor rotations θ_L and θ_R mix through the 2× reduction to head pan and tilt. The equations are the ones implemented in `companion/motor/kinematics.py`.

5.2 Forward and inverse equations

Let θ_L and θ_R be the left and right motor rotations (radians, relative to calibrated zero). Let p and q be head tilt and pan.

```
Forward:   pitch = (θ_L + θ_R) / (2 · G)
           pan   = (θ_L − θ_R) / (2 · G)

Inverse:   θ_L = G · (pitch + pan)
           θ_R = G · (pitch − pan)
```

The ST3215 uses a 4096-tick single-turn magnetic absolute encoder. Tick-radian conversion is therefore fixed:

```
TICKS_PER_REV    = 4096
ticks_per_rad    = 4096 / (2π)
radians_per_tick = (2π) / 4096
```

5.3 Inverse pipeline (pose to ticks)

A commanded `(pan, tilt)` becomes a pair of tick setpoints in five stages. Every stage pulls its parameters from `config.yaml`; calibration fills those parameters in.

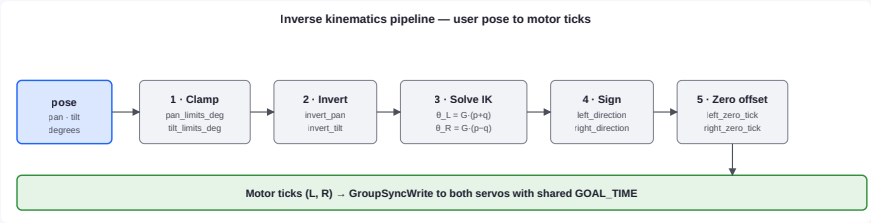

Figure 8. Clamp, invert, solve, sign, offset.

1. **Clamp.** Saturate to `pan_limits_deg` and `tilt_limits_deg` so the controller never commands past a stop.
2. **Axis inversion.** Flip pan or tilt per `invert_pan` and `invert_tilt`.
3. **Solve the inverse.** $\theta_L = G\cdot(\text{pitch} + \text{pan})$, $\theta_R = G\cdot(\text{pitch} - \text{pan})$.
4. **Per-motor direction sign.** Mirror-mounted servos run opposite senses; ±1 per motor is set during calibration.
5. **Zero-tick offset.** Add `left_zero_tick` and `right_zero_tick` to produce absolute encoder setpoints.

Both tick values go out through Feetech's `GroupSyncWrite` with the same `GOAL_TIME`. Without the shared GOAL_TIME, pure-pan commands produce a transient tilt because one motor reaches its target before the other.

5.4 Calibration and current values

Calibration is measured once per unit through a nine-page Qt wizard (`companion/ui/calibration_window.py`) that captures direction, zeros, limits, axis inversions, and gear ratio; the final page writes every value back to `config.yaml`. The step-by-step flow is in the repository motor README. Current values on this unit:

```
left_zero_tick: 2514   right_zero_tick: 2594
left_direction:   +1   right_direction:   -1
gear_ratio_measured: 2   backlash_deg: 1
invert_pan: false      invert_tilt: false
pan_limits_deg:  [-37.9683, +37.9683]
tilt_limits_deg: [ -8.0635,  +8.0635]
```

5.5 Wizard and live demonstration

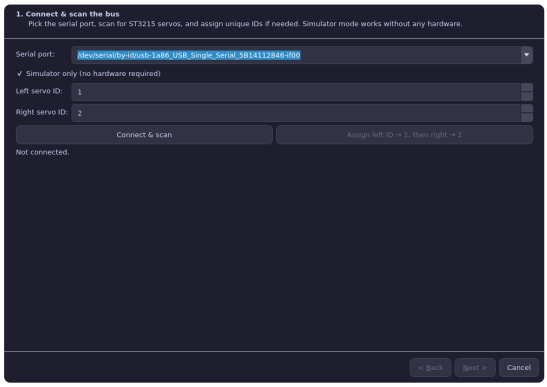

Figure 9. Calibration wizard, page one. Sim-only checkbox lets the full nine-page flow run with no hardware.

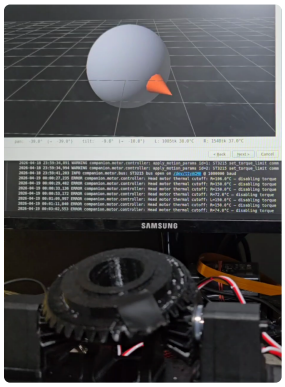

Figure 10. Live demo. The 3D sphere in the Qt verify page tracks the physical head in real time.

Each slider move traces the full closed loop: **slider** → inverse kinematics → `GroupSyncWrite` with shared `GOAL_TIME` → servo motion → 30 Hz encoder read-back → forward kinematics → **3D preview update**. Shared `GOAL_TIME` is what keeps a pure-pan command pure (otherwise one motor finishes first and the head transiently tilts).

5.6 Safety systems

- **Thermal cutoff.** Per-servo temperature polled at 30 Hz; torque disabled above 65 °C (`motor.max_temperature_c`).
- **Stall detection.** If position error > 30 ticks (≈ 1.3° at the head) for > 1.5 s, the goal is overwritten with the current actual position; the servo stops pushing but still holds against gravity.
- **Synchronised moves.** All motion commands share a 150 ms `GOAL_TIME`, so pure pan stays pure.

6. Perception subsystems

With the mechanical side out of the way, the rest of the report shifts to the software stack. This chapter covers the **two perception branches** that feed the rest of the system:

- **Audio** drives turn-taking and conversation.
- **Vision** drives face tracking and (in isolation) affect estimation.

Both run continuously. Their outputs feed the conversation stack in Chapter 7.

6.1 Audio pipeline

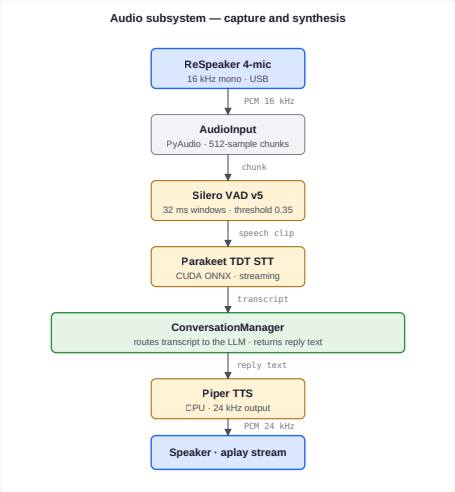

Figure 11. Audio pipeline. Mic capture runs on its own thread; VAD drives turn start/end; STT, LLM, and TTS run in the turn executor.

COMPONENT	IMPLEMENTATION	KEY PARAMETERS
Capture `audio/io.py`	PyAudio stream (with `arecord` fallback); starvation watchdog at 2 s.	16 kHz mono; 512-sample (32 ms) chunks.
ReSpeaker DOA `audio/respeaker.py`	USB HID polling; drives the voice-face engagement gate; 12-LED ring feedback.	10 Hz poll; calibrated offset −93.48°.
VAD `audio/vad.py`	Silero v5 ONNX (CPU). Four-state machine calls back into ConversationManager on SPEECH_START and SPEECH_END.	Threshold 0.35; 32 ms windows.
STT `audio/stt.py`	Parakeet TDT 0.6B v3 ONNX on CUDA. Faster-whisper as fallback.	~200 ms for a 5 s utterance.
TTS `audio/tts.py`	Piper (CPU, near real-time) is default; Kokoro swappable via `set_engine()`.	24 kHz output.
Barge-in `audio/barge_in.py`	Four gates applied in series: AEC-lite envelope subtraction, VAD probability, SNR margin, and sustained-speech persistence. All four must pass before an interrupt is accepted.	SNR > 10 dB; persistence > 120 ms.

6.2 Vision pipeline

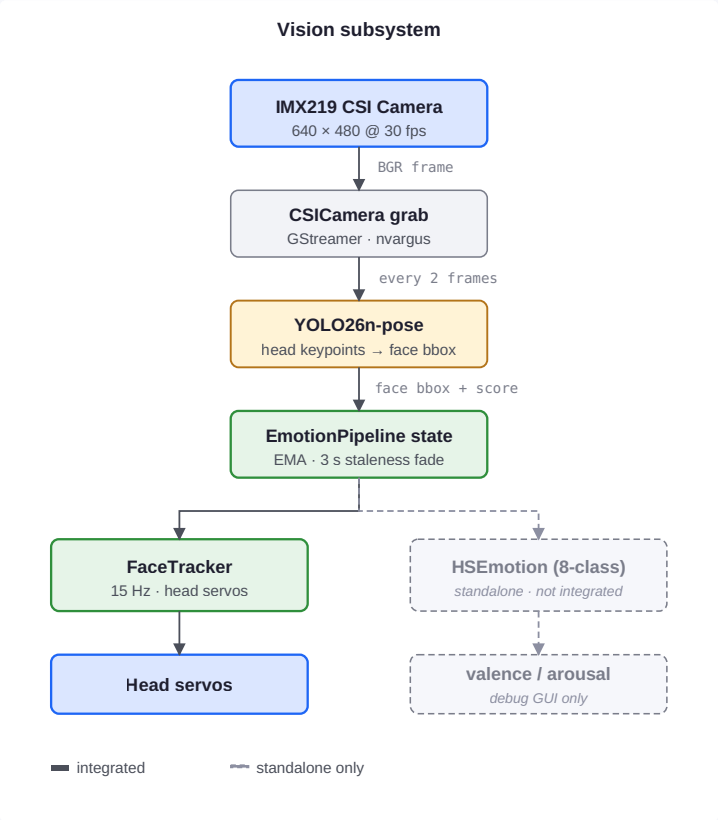

Figure 12. Vision pipeline. Integrated path runs face tracking at 15 Hz. Emotion classification is verified standalone but is not part of the integrated build (Chapter 11).

COMPONENT	IMPLEMENTATION	KEY PARAMETERS
Camera `vision/camera.py`	GStreamer `nvarguscamerasrc` (GPU) with V4L2 USB fallback; 1.2 s auto-exposure settle at startup.	640 × 480 @ 30 fps.
Face detection `vision/face_detector.py`	YOLO26n-pose keypoints (nose, eyes, ears) synthesise a face bbox. More robust on a wide-angle lens than a dedicated detector; eye midpoint is a better aim-point than a bbox centroid.	15 Hz effective detection.
Orchestrator `vision/pipeline.py`	Top-level vision thread; smooths face position with EMA; fades confidence on face loss. Feeds the face tracker.	30 fps thread; α = 0.7; 3 s staleness fade.

7. Conversation and LLM stack

Perception feeds a turn-oriented conversation loop. The **state machine** (Figure 13) defines legal transitions; illegal ones fail loudly, preventing race conditions such as a late STT arrival after the user has already started a new turn. The **turn sequence** (Figure 14) is the speech-to-speech path, with the face branch firing on every reply.

Conversation state machine.

Figure 13. Conversation state machine. Canonical path in green; barge-in and error paths dashed.

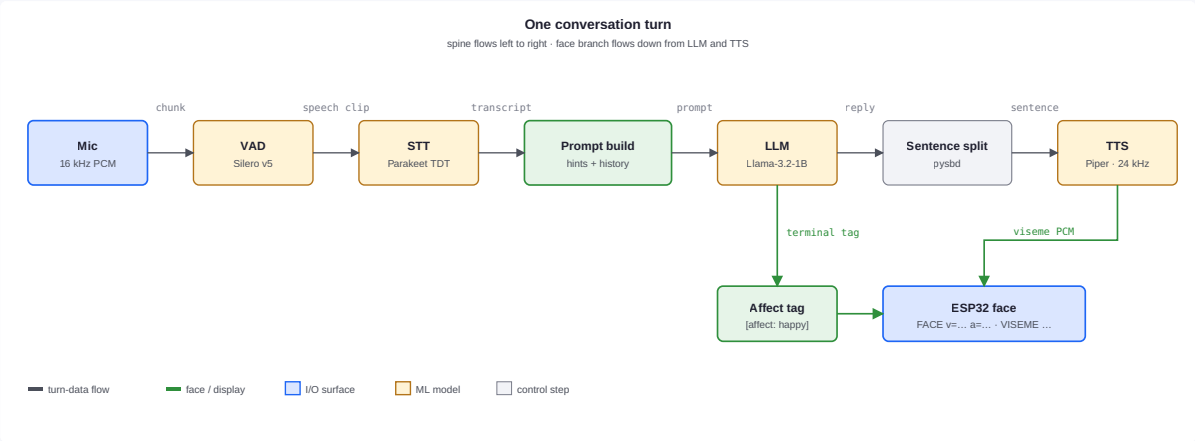

Figure 14. One turn. Spine is the speech path; branch fires the face on every reply.

The `ConversationManager` (`conversation/manager.py`) owns the turn lifecycle: engagement gates, streaming STT, prompt assembly, LLM generation, streaming TTS, and event emission. Every phase stamps a timestamp into a per-turn `TurnTrace`.

The **LLM engine** (`llm/engine.py`) wraps `llama-cpp-python`. The shipped default is **Llama 3.2 1B** in 4-bit GGUF; Gemma-4-e2b, e4b, and the multimodal variant are a one-line config swap. **Prompt assembly** (`llm/prompt.py`) attaches up to three optional hint prefixes to the user message (emotion, scene, memory), each gated by whether its source subsystem is active. The system prompt asks the LLM to end every reply with an `[affect: ...]` tag; the tag is stripped before speaking and dispatched as a `FACE` command to the ESP32, driving the expression change visible in Figures 5–6.

Memory note

Context length is set to 1024 tokens, half the stock default. This alone halves KV-cache growth during a conversation (see Chapter 11.2).

8. Runtime infrastructure

The subsystems above are separate Python packages, but they share **one process**. Four runtime layers hold them together.

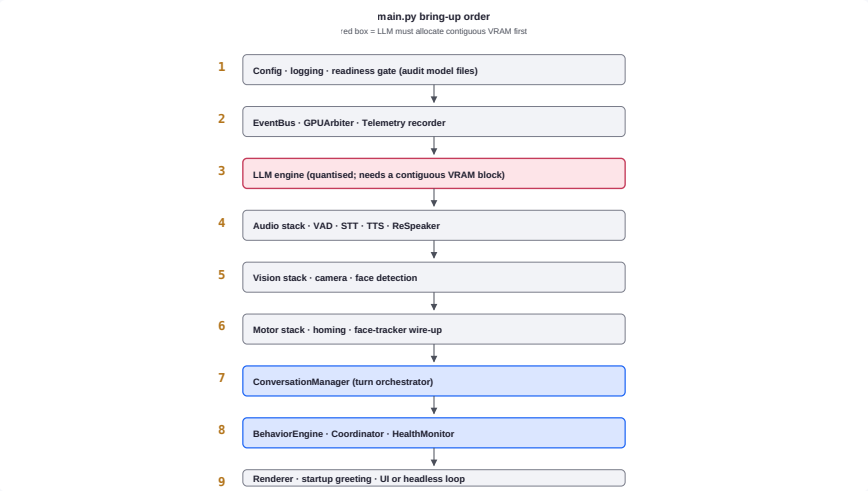

Figure 15. Bring-up order; the LLM (red) is loaded before any ONNX session so its weights get a contiguous VRAM block (Chapter 11.2).

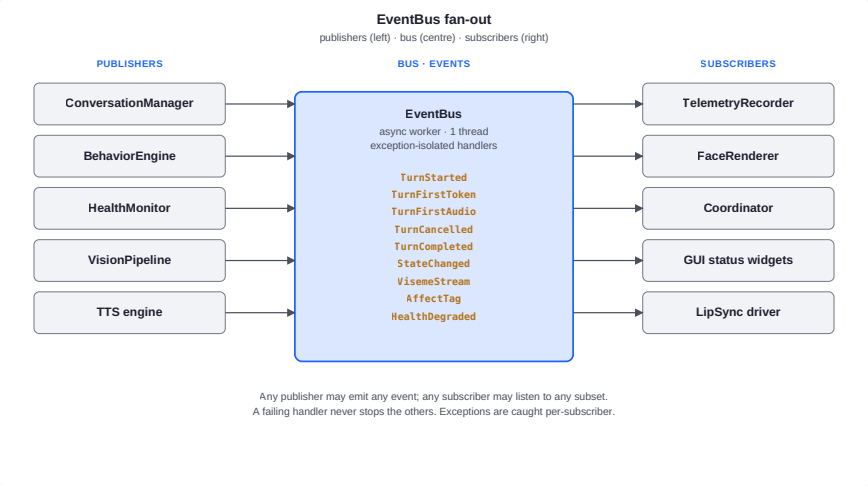

Figure 16. Event bus. A single async worker thread with exception-isolated handlers.

LAYER	FILE	PURPOSE
Bring-up	`main.py`	Fixed 9-step initialisation order (Figure 15). Order matters because unified memory fragments when ONNX sessions open CUDA arenas before the LLM claims its block.
Event bus	`core/event_bus.py`	Async pub/sub with exception-isolated handlers; a failing subscriber cannot stop the others.
GPU arbiter	`core/gpu_arbiter.py`	Cooperative two-priority lock. Realtime (turn-time LLM, TTS) always wins; background (scene captioning, telemetry) polls `should_yield()` and drops the lock when realtime waits.
Health + readiness	`core/health.py`, `core/readiness.py`	1 Hz watchdog for mic starvation, stale camera frames, motor over-temp; readiness audits every model-file path at startup and fails cleanly if a critical model is missing.
Telemetry	`core/telemetry.py`	Every turn writes a JSONL trace (`logs/traces_<date>.jsonl`) with phase timestamps, token counts, speaker label, and emotion snapshot. An in-memory ring of 100 turns feeds the GUI latency card with rolling p50 / p95.

9. Display and face

The last user-facing piece is the face itself: the **2.8 inch touchscreen** rendered on an ESP32, plus three Qt desktop windows used during development and calibration.

9.1 ESP32 firmware

The ESP32 runs an Arduino / PlatformIO firmware (`firmware/companion_face/`) using TFT_eSPI for the ILI9341 display and XPT2046_Touchscreen for the resistive touch panel. The face is drawn locally on the ESP32; the Jetson only sends abstract state commands.

> **Why local rendering**
>
> The serial link carries tens of bytes per frame instead of a full framebuffer. The face can animate at full refresh even when the Jetson is busy running a turn.

9.2 Serial protocol

115 200 baud, line-delimited ASCII, bidirectional.

```
# Jetson → ESP32
FACE v=+0.72 a=+0.30 talk=1 listen=0 think=0 sleep=0 gaze=-12 privacy=0
VISEME ahh
SCENE face | quickgrid | morelist
PRIVACY 1 | 0

# ESP32 → Jetson
BTN mute_mic | stop_talking | sleep | more | timer | remind_me
TOUCH 120 185
BOOT companion_face
```

9.3 Expression engine

Twelve expressions are available.

- **Derived from valence and arousal:** neutral, happy, excited, surprised, sad, angry, calm.
- **Explicit ornaments** (when the valence-arousal circumplex of Russell (1980) is not specific enough): confused, thinking, idea, love, wink, listening.

The LLM's `[affect: ...]` tag selects among these. During `SPEAKING`, the chosen expression is blended with a lip-sync envelope from the TTS.

9.4 Real hardware face

The photographs in Chapter 4.3 are the display subsystem's actual output. Eye shape, eyebrow angle, and mouth curve respond to the affect tag. The same display renders the quick-tile menu (`mute_mic`, `stop_talking`, `sleep`, `more`) when touched.

9.5 Qt development GUIs

Three desktop windows support development and calibration.

WINDOW	FILE	PURPOSE
Main window	`ui/main_window.py`	Three-column dashboard. *Left:* transcript + PTT. *Centre:* state indicator, emotion circumplex, scene caption. *Right:* DOA compass, mic RMS, STT latency, LLM token rate, system monitor.
Calibration wizard	`ui/calibration_window.py`	Nine-page motor bring-up (Chapter 5.4). Page one shown in Figure 9.
Debug GUI	`tests/debug_gui.py`	Five tabs, each exercising one subsystem: *Audio* (waveform, VAD, DOA), *STT* (record + transcribe + latency), *LLM* (one-shot chat), *Vision* (camera, face bbox, circumplex), *Face* (preset expressions on ESP32).

Figure 17. Valence / arousal circumplex widget. Eight anchors; live point with fading trail.

Figure 18. DOA polar plot. 0° is front; positive right.

10. Testing and verification

The test surface is **layered by cost and scope**: fast deterministic tests at the bottom, slower integration tests above, and a progressive bring-up notebook at the top.

LAYER	LOCATION	COVERS
Unit	`tests/unit/`	Config layering; event-bus exception isolation; GPU-arbiter priority; state-machine legality; turn barge-in; telemetry ring; affect-tag parser. Runtime < 2 s.
Kinematics	`tests/test_motor_kinematics.py`	Nine property-style tests on the pure-function kinematics (round-trip identity, limits clamping, pure pan/tilt, gear-ratio scaling, axis inversion, calibration, degrees–ticks). Caught several sign errors during bus bring-up.
Integration	`tests/integration/`	Boot smoke (imports every module, constructs every object) and HealthMonitor watchdog (injected starved-mic condition).
CLI probes	`tests/cli.py`	Per-subsystem sanity: `env`, `audio`, `stt`, `llm`, `tts`, `vision`, `face`, `pipeline`. Bring-up acceptance check after a fresh install.
Notebook	`setup_and_test.ipynb`	Six progressive stages (dependencies → preflight → pytest → debug GUI → CLI → sim motors → real motors). Final stage produces a latency histogram from `logs/traces_*.jsonl`.

The live still in Chapter 5.5 is the **end-to-end integration evidence**: calibration preview, motor-controller logs, and the physical head all respond to the same slider event on the same frame.

11. Design under an 8 GB memory budget

This is the key chapter for anyone evaluating the shipped build. It explains **why the integrated system looks the way it does**. None of these decisions are architectural compromises. Every one of them is a **resource decision**, forced by the unified 8 GB memory budget on the Jetson Orin Nano.

11.1 The budget

The Jetson has 8 GB of *unified* memory. **One DRAM pool serves CPU, GPU, and ISP buffers.** After the OS, kernel, Python, and camera ring, roughly **5 GB is available for AI models and KV cache**. Every model competes for the same pool; there is no separate VRAM to fall back on.

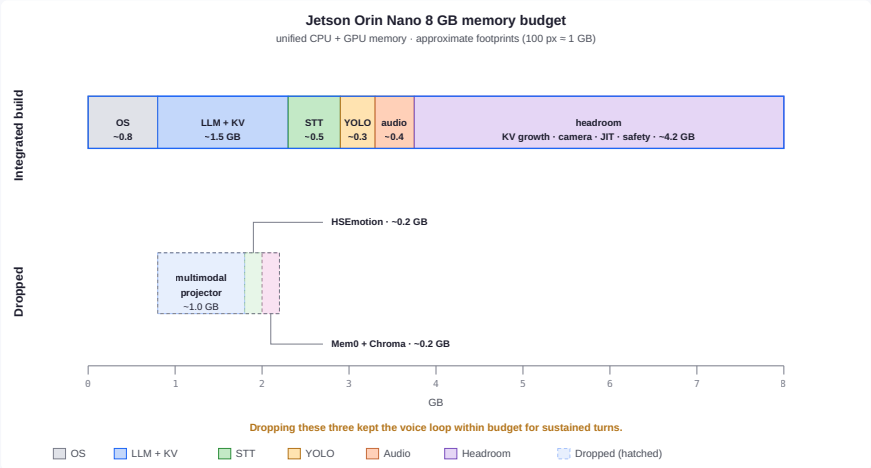

Figure 19. Memory footprint, approximately to scale. The top bar shows the integrated build; the hatched bar shows what was tested standalone but had to be dropped.

11.2 Two low-cost headroom wins

CHANGE	PROBLEM IT SOLVES	COST
ONNX on CPU `runtime.onnx_cuda_enabled: false`	Every ONNX Runtime session opens its own CUDA arena. Loading several ONNX sessions before the LLM fragments the GPU heap, and the LLM's single 1–2 GB contiguous allocation fails.	Silero VAD and YOLO run on CPU (they are small enough). Parakeet takes its CUDA session *after* the LLM has claimed its block.
Halved context length 1024 tokens vs stock default	KV cache grows linearly with context; at full length, sustained turns pushed memory pressure too high.	None. System prompt (~120 tokens), per-turn hints, and six conversation exchanges fit comfortably; no overflow observed.

Biggest single win

The context-length halving is the **largest headroom gain** of any change made for the 8 GB budget, with **no user-visible cost**.

11.3 Two headline gaps from the constraint

Text-only LLM. The original design targets a *multimodal* Gemma-4 that answers “what do you see?” by fusing a camera frame with the user's question. In isolation it worked, but on the fully-integrated 8 GB budget (with Parakeet, camera buffers, and YOLO all resident) it caused **allocation failures mid-conversation**. The shipped default is therefore Llama 3.2 1B, text-only. The multimodal path remains a one-line config swap.

> **Gap 1: no visual reasoning in the integrated turn**
>
> Scene-aware replies, visual question answering, and any reply that cites what the camera currently shows are absent. `SceneWatcher` and the VQA branch exist in the codebase, verified in isolation. The plumbing works; the model does not fit.

Emotion classification, not integrated. The HSEmotion classifier (`vision/emotion_classifier.py`) is functional in isolation. Running it alongside the face detector, LLM, Parakeet, TTS, and camera buffer pushed the 8 GB pool into swap or allocation failure during sustained turns. It is disabled in the integrated build to keep the voice loop reliable.

> **Gap 2: affect perception standalone only**
>
> Proven at the subsystem level but not active in the final integration. First thing to re-enable once headroom is confirmed.

11.4 The focus principle and latency

The working rule was **prioritise a reliable core loop**, the minimum path a user depends on:

face tracker → **voice in** → **text reasoning** → **voice out** → **face state**

Optional subsystems (persistent memory, per-speaker ID, semantic end-of-utterance) are disabled in config rather than removed; they remain one flag away from re-enabling on a larger board. Latency target: **end-of-speech to first TTS audio ≤ 800 ms**, with interrupt latency ≈ 300 ms; measured p95 from JSONL traces is comparable on typical 5–8 word utterances.

12. Future work

This report is step one. The roadmap below turns the platform into a clinical-ready companion for elderly care, each step unlocking the next.

STEP	CHANGE	WHAT IT UNLOCKS
2a	Move to a larger edge board (Orin NX 16 GB or AGX class).	Multimodal LLM, Parakeet STT, HSEmotion, and persistent memory all resident concurrently. Every downstream step inherits this.
2b	Domain-specific LLM fine-tune on clinical data (LoRA; dataset prep through a potential NUS Nursing collaboration).	Vocabulary and tone for reminiscence prompts, daily-living reminders, dialect-aware small talk, safe phrasing around distress.
2c	Re-enable HSEmotion in the integrated loop.	Live valence/arousal feeds every prompt; visible affect awareness.
2d	Re-enable multimodal LLM path (SceneWatcher + VQA already wired).	“What do you see?” answers; scene-aware replies; object recognition for low-vision users.
3a	Soft plush outer shell (Singapore-otter / NUS-Linus form factor).	The robot becomes something a user would actually pick up and hold.
3b	Pressure-touch sensing on belly/head/tail regions.	Non-verbal input channel (the clinically-validated PARO interaction pattern).
3c	Extra expressive DOF (e.g. tail) and custom “Hey Buddy” wake word (openWakeWord pipeline is already scaffolded).	Motion-based expression and wake-only interaction modes.
4	Structured clinical pilot (potentially with NUS Nursing).	Validates (or revises) every design decision above through engagement time, self-reported affect, and caregiver observation.

13. Conclusion

The brief was to design an AI companion for emotional support of elderly individuals. This report delivers **step one**: the engineering platform. It has four working parts: a 2-DOF differential-bevel head with calibrated kinematics, a voice-interaction loop that listens, reasons and speaks without a network round-trip, a programmable touchscreen face that tracks conversation state, and a runtime architecture that keeps it all scheduled on a single 8 GB edge board.

The gap between the full design and the shipped integration (no multimodal replies; no affect perception running concurrently with the voice loop) is a **resource story, not an architectural one**. The plumbing for both is present and tested in isolation; both are one headroom improvement away from being live. The primary technical contribution at this stage is the mechanical head: a compact printable two-input gearbox that produces two independent head-frame DOFs from two off-the-shelf smart servos, bringable-up end-to-end through a wizard that writes calibration back to config. The forward roadmap in Chapter 12 builds on this platform.

Full source code, config reference, subsystem index, calibration procedure, and firmware are maintained in the project repository: github.com/Yogee-s/robotic-companion.

References

[1] Gerasimov, S. (2023). *HSEmotion: A real-time efficient facial expression recogniser*. Open-source release. `github.com/HSE-asavchenko/hsemotion`

[2] Gerganov, G. (2023). *llama.cpp: Inference of LLaMA models in pure C/C++*. Open-source release. `github.com/ggerganov/llama.cpp`

[3] Grauman, K. et al. (2022). "Ego4D: Around the world in 3,000 hours of egocentric video". *Proc. IEEE CVPR*, 18995-19012.

[4] Ito, T. et al. (2013). "Effect of robot seal PARO on neuro-psychological symptoms in elderly individuals with dementia". *Journal of the American Medical Directors Association*, Vol 14(9), 661-667.

[5] Jocher, G. et al. (2024). *Ultralytics YOLO26n-pose: Keypoint detection with a nano backbone*. Open-source release. `github.com/ultralytics/ultralytics`

[6] Kawaguchi, Y. et al. (2012). "Evaluation of a therapeutic seal robot in elderly care". *Gerontechnology*, Vol 11(2), 366.

[7] Living.ai (2022). *EMO: A petite desk pet with a mind of its own*. Product documentation. `living.ai/emo`

[8] Mehrish, A., Majumder, N., Bharadwaj, R., Mihalcea, R. and Poria, S. (2023). "A review of deep learning techniques for speech processing". *Information Fusion*, Vol 99, 101869.

[9] NVIDIA (2024). *Parakeet TDT 0.6B v3: Streaming transducer speech recognition*. Hugging Face model release. `huggingface.co/nvidia/parakeet-tdt-0.6b-v3`

[10] Rhasspy Project (2023). *Piper: A fast, local neural text-to-speech system*. Open-source release. `github.com/rhasspy/piper`

[11] Russell, J. A. (1980). "A circumplex model of affect". *Journal of Personality and Social Psychology*, Vol 39(6), 1161-1178.

[12] Shibata, T. (2012). "Therapeutic seal robot as biofeedback medical device: Qualitative and quantitative evaluations of robot therapy in dementia care". *Proc. IEEE*, Vol 100(8), 2527-2538.

[13] Silero Team (2023). *Silero VAD: Pre-trained enterprise-grade voice activity detector*. Open-source release. `github.com/snakers4/silero-vad`

[14] Taggers Inc. (2023). *Mem0: The memory layer for personalized AI*. Open-source release. `github.com/mem0ai/mem0`

[15] Touvron, H. et al. (2023). "Llama 2: Open foundation and fine-tuned chat models". *arXiv:2307.09288*.

[16] Wada, K. and Shibata, T. (2007). "Living with seal robots: Its sociopsychological and physiological influences on the elderly at a care house". *IEEE Trans. Robotics*, Vol 23(5), 972-980.

[17] Yamamoto, Y. (2018). *Qoobo: A therapeutic robot in the shape of a cushion with a tail*. Yukai Engineering product documentation. `qoobo.info`

[18] Zhou, C. et al. (2024). "A survey on multimodal large language models". *National Science Review*, Vol 11(12), nwae403.