Exploring Nmap Commands

Name : Yogeshwari R

Date : 09.04.2026

Host discovery scan checks whether the target system is alive on the network without scanning ports.

Command:

nmap -sn 192.168.56.101

Output:

```
┌──(kali㉿kali)-[~]
└─$ nmap -sn 192.168.56.101

Starting Nmap 7.94SVN ( https://nmap.org ) at 2026-01-21 05:03 EST
Nmap scan report for 192.168.56.101
Host is up (0.0015s latency).
Nmap done: 1 IP address (1 host up) scanned in 13.01 seconds
```

```
┌──(kali㉿kali)-[~]
└─$ nmap -Pn 192.168.56.101
Starting Nmap 7.94SVN ( https://nmap.org ) at 2026-01-21 05:05 EST
Nmap scan report for 192.168.56.101
Host is up (0.0018s latency).
Not shown: 999 closed tcp ports (conn-refused)
PORT   STATE SERVICE
80/tcp open  http

Nmap done: 1 IP address (1 host up) scanned in 13.23 seconds
```

```
┌──(root㉿kali)-[/home/kali]
└─# nmap -sn 192.168.56.101 --reason --packet-trace
Starting Nmap 7.94SVN ( https://nmap.org ) at 2026-01-21 05:12 EST
SENT (0.0111s) ARP who-has 192.168.56.101 tell 192.168.56.102
RCVD (0.0118s) ARP reply 192.168.56.101 is-at 08:00:27:14:8C:BF
NSOCK INFO [0.0540s] nsock_iod_new2(): nsock_iod_new (IOD #1)
NSOCK INFO [0.0540s] nsock_connect_udp(): UDP connection requested to 10.0.2.3:53 (IOD #1) EID 8
NSOCK INFO [0.0540s] nsock_trace_handler_callback(): Callback: CONNECT ERROR [Network is unreachable (101)] for EID 8 [10.0.2.3:53]
NSOCK INFO [0.0540s] nsock_read(): Read request from IOD #1 [10.0.2.3:53] (timeout: -1ms) EID 18
NSOCK INFO [0.0550s] nsock_write(): Write request for 45 bytes to IOD #1 EID 27 [10.0.2.3:53]
NSOCK INFO [0.0550s] nsock_trace_handler_callback(): Callback: WRITE ERROR [Destination address required (89)] for EID 27 [10.0.2.3:53]
NSOCK INFO [4.0570s] nsock_write(): Write request for 45 bytes to IOD #1 EID 35 [10.0.2.3:53]
NSOCK INFO [4.0570s] nsock_trace_handler_callback(): Callback: WRITE ERROR [Destination address required (89)] for EID 35 [10.0.2.3:53]
NSOCK INFO [8.0580s] nsock_write(): Write request for 45 bytes to IOD #1 EID 43 [10.0.2.3:53]
NSOCK INFO [8.0580s] nsock_trace_handler_callback(): Callback: WRITE ERROR [Destination address required (89)] for EID 43 [10.0.2.3:53]
NSOCK INFO [13.0580s] nsock_iod_delete(): nsock_iod_delete (IOD #1)
NSOCK INFO [13.0580s] nevent_delete(): nevent_delete on event #18 (type READ)
Nmap scan report for 192.168.56.101
Host is up, received arp-response (0.00072s latency).
MAC Address: 08:00:27:14:8C:BF (Oracle VirtualBox virtual NIC)
Nmap done: 1 IP address (1 host up) scanned in 13.08 seconds
```

Targeted port scan checks the status of specific service ports instead of scanning all ports.

Command:

nmap -Pn -p 22,80,443 192.168.56.101

Output:

```
┌──(root㉿kali)-[/home/kali]
└─# nmap -Pn -p 22,80,443 192.168.56.101
Starting Nmap 7.94SVN ( https://nmap.org ) at 2026-01-21 05:14 EST
Nmap scan report for 192.168.56.101
Host is up (0.0015s latency).

PORT    STATE  SERVICE
22/tcp  closed ssh
80/tcp  open   http
443/tcp closed https
MAC Address: 08:00:27:14:8C:BF (Oracle VirtualBox virtual NIC)

Nmap done: 1 IP address (1 host up) scanned in 13.13 seconds
```

TCP Connect Scan performs a full three-way TCP handshake to identify open ports.

Command:

nmap -Pn -sT 192.168.56.101

Output:

```
┌──(root㉿kali)-[/home/kali]
└─# nmap -Pn -sT 192.168.56.101
Starting Nmap 7.94SVN ( https://nmap.org ) at 2026-01-21 05:22 EST
Nmap scan report for 192.168.56.101
Host is up (0.0019s latency).
Not shown: 999 closed tcp ports (conn-refused)
PORT   STATE SERVICE
80/tcp open  http

Nmap done: 1 IP address (1 host up) scanned in 13.24 seconds
```

SYN scan is a half-open scan that does not complete the TCP handshake, making it stealthier.

Command:
nmap -Pn -sS 192.168.56.101

Output:

```
┌──(root㉿kali)-[/home/kali]
└─# nmap -Pn -sS 192.168.56.101
Starting Nmap 7.94SVN ( https://nmap.org ) at 2026-01-21 05:23 EST
Stats: 0:00:08 elapsed; 0 hosts completed (0 up), 1 undergoing ARP Ping Scan
Parallel DNS resolution of 1 host. Timing: About 0.00% done
Stats: 0:00:09 elapsed; 0 hosts completed (0 up), 1 undergoing ARP Ping Scan
Parallel DNS resolution of 1 host. Timing: About 0.00% done
Nmap scan report for 192.168.56.101
Host is up (0.00057s latency).
Not shown: 999 closed tcp ports (reset)
PORT   STATE SERVICE
80/tcp open  http
MAC Address: 08:00:27:14:8C:BF (Oracle VirtualBox virtual NIC)

Nmap done: 1 IP address (1 host up) scanned in 13.34 seconds
```

Service version detection identifies the application name and version running on open ports.

Command:
nmap -Pn -sV 192.168.56.101

Output:

```
┌──(root㉿kali)-[/home/kali]
└─# nmap -Pn -sV 192.168.56.101
Starting Nmap 7.94SVN ( https://nmap.org ) at 2026-01-21 05:25 EST
Nmap scan report for 192.168.56.101
Host is up (0.00043s latency).
Not shown: 999 closed tcp ports (reset)
PORT   STATE SERVICE VERSION
80/tcp open  http    Apache httpd 2.4.58
MAC Address: 08:00:27:14:8C:BF (Oracle VirtualBox virtual NIC)
Service Info: Host: 10.0.2.15

Service detection performed. Please report any incorrect results at https://nmap.org/submit/ .
Nmap done: 1 IP address (1 host up) scanned in 19.40 seconds
```

OS detection identifies the operating system using TCP/IP stack fingerprinting.

Command:

nmap -Pn -O 192.168.56.101

Output:

```
┌──(root㉿kali)-[/home/kali]
└─# nmap -Pn -O 192.168.56.101
Starting Nmap 7.94SVN ( https://nmap.org ) at 2026-01-21 05:26 EST
Nmap scan report for 192.168.56.101
Host is up (0.0011s latency).
Not shown: 999 closed tcp ports (reset)
PORT   STATE SERVICE
80/tcp open  http
MAC Address: 08:00:27:14:8C:BF (Oracle VirtualBox virtual NIC)
Device type: general purpose
Running: Linux 4.X|5.X
OS CPE: cpe:/o:linux:linux_kernel:4 cpe:/o:linux:linux_kernel:5
OS details: Linux 4.15 - 5.8
Network Distance: 1 hop

OS detection performed. Please report any incorrect results at https://nmap.org/submit/ .
Nmap done: 1 IP address (1 host up) scanned in 14.49 seconds
```

Aggressive scan combines OS detection, service detection, default scripts, and traceroute.

Command:
nmap -Pn -A 192.168.56.101

Output:

```
┌──(root㉿kali)-[/home/kali]
└─# nmap -Pn -A 192.168.56.101
Starting Nmap 7.94SVN ( https://nmap.org ) at 2026-01-21 05:27 EST
Nmap scan report for 192.168.56.101
Host is up (0.0013s latency).
Not shown: 999 closed tcp ports (reset)
PORT   STATE SERVICE VERSION
80/tcp open  http    Apache httpd 2.4.58
| http-ls: Volume /
| SIZE  TIME              FILENAME
| -     2026-01-06 13:33  DVWA/
|_
|_http-server-header: Apache/2.4.58 (Ubuntu)
|_http-title: Index of /
MAC Address: 08:00:27:14:8C:BF (Oracle VirtualBox virtual NIC)
Device type: general purpose
Running: Linux 4.X|5.X
OS CPE: cpe:/o:linux:linux_kernel:4 cpe:/o:linux:linux_kernel:5
OS details: Linux 4.15 - 5.8
Network Distance: 1 hop
Service Info: Host: 10.0.2.15

TRACEROUTE
HOP RTT     ADDRESS
1   1.26 ms 192.168.56.101

OS and Service detection performed. Please report any incorrect results at https://nmap.org/submit/ .
Nmap done: 1 IP address (1 host up) scanned in 21.23 seconds
```

Range scanning checks multiple IP addresses within a specified range.

Command:

nmap -Pn 192.168.56.1-10

Output:

```
┌──(root㉿kali)-[/home/kali]
└─# nmap -Pn 192.168.56.1-10
Starting Nmap 7.94SVN ( https://nmap.org ) at 2026-01-21 05:28 EST
Nmap done: 10 IP addresses (0 hosts up) scanned in 1.46 seconds
```

Subnet scanning identifies all live hosts in a given network.

Command:

nmap -sn 192.168.56.0/24

Output:

```
┌──(root㉿kali)-[/home/kali]
└─# nmap -sn 192.168.56.0/24
Starting Nmap 7.94SVN ( https://nmap.org ) at 2026-01-21 05:28 EST
Nmap scan report for 192.168.56.100
Host is up (0.00052s latency).
MAC Address: 08:00:27:4D:E6:BD (Oracle VirtualBox virtual NIC)
Nmap scan report for 192.168.56.101
Host is up (0.00047s latency).
MAC Address: 08:00:27:14:8C:BF (Oracle VirtualBox virtual NIC)
Nmap scan report for 192.168.56.102
Host is up.
Nmap done: 256 IP addresses (3 hosts up) scanned in 36.16 seconds
```

```
┌──(root㉿kali)-[/home/kali]
└─# nmap -Pn 192.168.56.0/24
Starting Nmap 7.94SVN ( https://nmap.org ) at 2026-01-21 05:30 EST
Nmap scan report for 192.168.56.100
Host is up (0.00016s latency).
All 1000 scanned ports on 192.168.56.100 are in ignored states.
Not shown: 1000 filtered tcp ports (proto-unreach)
MAC Address: 08:00:27:4D:E6:BD (Oracle VirtualBox virtual NIC)

Nmap scan report for 192.168.56.101
Host is up (0.00040s latency).
Not shown: 999 closed tcp ports (reset)
PORT   STATE SERVICE
80/tcp open  http
MAC Address: 08:00:27:14:8C:BF (Oracle VirtualBox virtual NIC)

Nmap scan report for 192.168.56.102
Host is up (0.0000010s latency).
All 1000 scanned ports on 192.168.56.102 are in ignored states.
Not shown: 1000 closed tcp ports (reset)

Nmap done: 256 IP addresses (3 hosts up) scanned in 32.68 seconds
```

Scanning well-known ports identifies commonly used network services.

Command:
nmap -Pn -p 1-1024 192.168.56.101

Output:

```
┌──(root㉿kali)-[/home/kali]
└─# nmap -Pn -p 1-1024 192.168.56.101
Starting Nmap 7.94SVN ( https://nmap.org ) at 2026-01-21 05:31 EST
Nmap scan report for 192.168.56.101
Host is up (0.00086s latency).
Not shown: 1023 closed tcp ports (reset)
PORT   STATE SERVICE
80/tcp open  http
MAC Address: 08:00:27:14:8C:BF (Oracle VirtualBox virtual NIC)

Nmap done: 1 IP address (1 host up) scanned in 13.31 seconds
```

```
┌──(kali㉿kali)-[~]
└─$ sudo apt update && sudo apt install nmap -y
[sudo] password for kali:
Ign:1 http://http.kali.org/kali kali-rolling InRelease
Ign:1 http://http.kali.org/kali kali-rolling InRelease
Ign:1 http://http.kali.org/kali kali-rolling InRelease
Err:1 http://http.kali.org/kali kali-rolling InRelease
  Temporary failure resolving 'http://http.kali.org'
All packages are up to date.
Warning: Failed to fetch http://http.kali.org/kali/dists/kali-rolling/InRelease  Temporary failure resolving 'http://http.kali.org'
Warning: Some index files failed to download. They have been ignored, or old ones used instead.
Notice: Repository 'Kali Linux' changed its 'firmware component' value from 'non-free' to 'non-free-firmware'
Notice: More information about this can be found online at: https://www.kali.org/blog/non-free-firmware-transition/
nmap is already the newest version (7.94+git20230807.3be01efb1+dfsg-2+kali3).
nmap set to manually installed.
Summary:
  Upgrading: 0, Installing: 0, Removing: 0, Not Upgrading: 0
```

```
┌──(kali㉿kali)-[~]
└─$ nmap --version

Nmap version 7.94SVN ( https://nmap.org )
Platform: x86_64-pc-linux-gnu
Compiled with: liblua-5.4.6 openssl-3.2.2 libssh2-1.11.0 libz-1.3.1 libpcre2-10.42 libpcap-1.10.4 nmap-libdnet-1.12 ipv6
Compiled without:
Available nsock engines: epoll poll select
```

```
┌──(kali㉿kali)-[~]
└─$ nmap 192.168.1.1
Starting Nmap 7.94SVN ( https://nmap.org ) at 2026-01-21 04:45 EST
Note: Host seems down. If it is really up, but blocking our ping probes, try -Pn
Nmap done: 1 IP address (0 hosts up) scanned in 0.03 seconds

┌──(kali㉿kali)-[~]
└─$ nmap 192.168.1.1 192.168.1.2
Starting Nmap 7.94SVN ( https://nmap.org ) at 2026-01-21 04:46 EST
Nmap done: 2 IP addresses (0 hosts up) scanned in 0.02 seconds

┌──(kali㉿kali)-[~]
└─$ nmap 192.168.1.1-50
Starting Nmap 7.94SVN ( https://nmap.org ) at 2026-01-21 04:46 EST
Nmap done: 50 IP addresses (0 hosts up) scanned in 0.02 seconds
```

```
┌──(kali㉿kali)-[~]
└─$ cat /etc/resolv.conf
# Generated by NetworkManager
search amritanet.edu
nameserver 10.0.2.3
```

Reason and Packet Trace Analysis

Nmap Scripting:

```
┌──(kali㉿kali)-[~]
└─$ sudo -i
[sudo] password for kali:
┌──(root㉿kali)-[~]
└─# nano nmap_lab_automation.sh

┌──(root㉿kali)-[~]
└─# cat nmap_lab_automation.sh
#!/bin/bash

TARGET=192.168.56.101
SUBNET=192.168.56.0/24

echo "[1] Host availability check"
nmap -sn $TARGET

echo "[2] Scan common ports (22,80,443)"
nmap -Pn -p 22,80,443 $TARGET

echo "[3] Full TCP connect scan"
nmap -Pn -sT $TARGET

echo "[4] Stealth SYN scan"
nmap -Pn -sS $TARGET

echo "[5] Service version detection"
nmap -Pn -sV $TARGET

echo "[6] OS detection"
nmap -Pn -O $TARGET

echo "[7] Aggressive scan"
nmap -Pn -A $TARGET

echo "[8] Scan IP range (1-10)"
nmap -Pn 192.168.56.1-10

echo "[9] Scan entire subnet"
nmap -sn $SUBNET

echo "[10] Scan common ports (1-1024)"
nmap -Pn -p 1-1024 $TARGET
```

```
┌──(root㉿kali)-[~]
└─# chmod +x nmap_lab_automation.sh
```

```
┌──(root㉿kali)-[~]
└─# ./nmap_lab_automation.sh
[1] Host availability check
Starting Nmap 7.94SVN ( https://nmap.org ) at 2026-01-22 01:29 EST
Nmap scan report for 192.168.56.101
Host is up (0.0020s latency).
MAC Address: 08:00:27:14:8C:BF (Oracle VirtualBox virtual NIC)
Nmap done: 1 IP address (1 host up) scanned in 13.07 seconds
[2] Scan common ports (22,80,443)
Starting Nmap 7.94SVN ( https://nmap.org ) at 2026-01-22 01:29 EST
Nmap scan report for 192.168.56.101
Host is up (0.0017s latency).

PORT    STATE  SERVICE
22/tcp  closed ssh
80/tcp  open   http
443/tcp closed https
MAC Address: 08:00:27:14:8C:BF (Oracle VirtualBox virtual NIC)

Nmap done: 1 IP address (1 host up) scanned in 13.16 seconds
[3] Full TCP connect scan
Starting Nmap 7.94SVN ( https://nmap.org ) at 2026-01-22 01:29 EST
Nmap scan report for 192.168.56.101
Host is up (0.0077s latency).
Not shown: 999 closed tcp ports (conn-refused)
PORT   STATE SERVICE
80/tcp open  http

Nmap done: 1 IP address (1 host up) scanned in 13.22 seconds
[4] Stealth SYN scan
Starting Nmap 7.94SVN ( https://nmap.org ) at 2026-01-22 01:29 EST
Nmap scan report for 192.168.56.101
Host is up (0.00029s latency).
Not shown: 999 closed tcp ports (reset)
PORT   STATE SERVICE
80/tcp open  http
MAC Address: 08:00:27:14:8C:BF (Oracle VirtualBox virtual NIC)

Nmap done: 1 IP address (1 host up) scanned in 13.35 seconds
[5] Service version detection
Starting Nmap 7.94SVN ( https://nmap.org ) at 2026-01-22 01:29 EST
Nmap scan report for 192.168.56.101
Host is up (0.00028s latency).
Not shown: 999 closed tcp ports (reset)
PORT   STATE SERVICE VERSION
80/tcp open  http    Apache httpd 2.4.58 ((Ubuntu))
MAC Address: 08:00:27:14:8C:BF (Oracle VirtualBox virtual NIC)

Service detection performed. Please report any incorrect results at https://nmap.org/submit/ .
Nmap done: 1 IP address (1 host up) scanned in 19.53 seconds
```

```
[6] OS detection
Starting Nmap 7.94SVN ( https://nmap.org ) at 2026-01-22 01:30 EST
Nmap scan report for 192.168.56.101
Host is up (0.0013s latency).
Not shown: 999 closed tcp ports (reset)
PORT   STATE SERVICE
80/tcp open  http
MAC Address: 08:00:27:14:8C:BF (Oracle VirtualBox virtual NIC)
Device type: general purpose
Running: Linux 4.X|5.X
OS CPE: cpe:/o:linux:linux_kernel:4 cpe:/o:linux:linux_kernel:5
OS details: Linux 4.15 - 5.8
Network Distance: 1 hop

OS detection performed. Please report any incorrect results at https://nmap.org/submit/ .
Nmap done: 1 IP address (1 host up) scanned in 14.64 seconds
[7] Aggressive scan
Starting Nmap 7.94SVN ( https://nmap.org ) at 2026-01-22 01:30 EST
Nmap scan report for 192.168.56.101
Host is up (0.0013s latency).
Not shown: 999 closed tcp ports (reset)
PORT   STATE SERVICE VERSION
80/tcp open  http    Apache httpd 2.4.58 ((Ubuntu))
| http-ls: Volume /
| SIZE  TIME              FILENAME
| -     2026-01-06 13:33  DVWA/
|_
|_http-server-header: Apache/2.4.58 (Ubuntu)
|_http-title: Index of /
MAC Address: 08:00:27:14:8C:BF (Oracle VirtualBox virtual NIC)
Device type: general purpose
Running: Linux 4.X|5.X
OS CPE: cpe:/o:linux:linux_kernel:4 cpe:/o:linux:linux_kernel:5
OS details: Linux 4.15 - 5.8
Network Distance: 1 hop

TRACEROUTE
HOP RTT     ADDRESS
1   1.32 ms 192.168.56.101

OS and Service detection performed. Please report any incorrect results at https://nmap.org/submit/ .
Nmap done: 1 IP address (1 host up) scanned in 21.03 seconds
```

```
[8] Scan IP range (1-10)
Starting Nmap 7.94SVN ( https://nmap.org ) at 2026-01-22 01:30 EST
Nmap done: 10 IP addresses (0 hosts up) scanned in 1.49 seconds
[9] Scan entire subnet
Starting Nmap 7.94SVN ( https://nmap.org ) at 2026-01-22 01:30 EST
Nmap scan report for 192.168.56.100
Host is up (0.00014s latency).
MAC Address: 08:00:27:B4:BC:F3 (Oracle VirtualBox virtual NIC)
Nmap scan report for 192.168.56.101
Host is up (0.00064s latency).
MAC Address: 08:00:27:14:8C:BF (Oracle VirtualBox virtual NIC)
Nmap scan report for 192.168.56.102
Host is up.
Nmap done: 256 IP addresses (3 hosts up) scanned in 31.81 seconds
[10] Scan common ports (1-1024)
Starting Nmap 7.94SVN ( https://nmap.org ) at 2026-01-22 01:31 EST
Nmap scan report for 192.168.56.101
Host is up (0.00024s latency).
Not shown: 1023 closed tcp ports (reset)
PORT   STATE SERVICE
80/tcp open  http
MAC Address: 08:00:27:14:8C:BF (Oracle VirtualBox virtual NIC)

Nmap done: 1 IP address (1 host up) scanned in 13.31 seconds
```

```
┌──(root㉿kali)-[~]
└─# ./nmap_lab_automation.sh > nmap_output.txt

┌──(root㉿kali)-[~]
└─# cat nmap_output.txt
[1] Host availability check
Starting Nmap 7.94SVN ( https://nmap.org ) at 2026-01-22 01:33 EST
Nmap scan report for 192.168.56.101
Host is up (0.0012s latency).
MAC Address: 08:00:27:14:8C:BF (Oracle VirtualBox virtual NIC)
Nmap done: 1 IP address (1 host up) scanned in 13.10 seconds
[2] Scan common ports (22,80,443)
Starting Nmap 7.94SVN ( https://nmap.org ) at 2026-01-22 01:33 EST
Nmap scan report for 192.168.56.101
Host is up (0.00068s latency).

PORT    STATE  SERVICE
22/tcp  closed ssh
80/tcp  open   http
443/tcp closed https
MAC Address: 08:00:27:14:8C:BF (Oracle VirtualBox virtual NIC)

Nmap done: 1 IP address (1 host up) scanned in 13.15 seconds
[3] Full TCP connect scan
Starting Nmap 7.94SVN ( https://nmap.org ) at 2026-01-22 01:33 EST
Nmap scan report for 192.168.56.101
Host is up (0.0029s latency).
Not shown: 999 closed tcp ports (conn-refused)
PORT   STATE SERVICE
80/tcp open  http

Nmap done: 1 IP address (1 host up) scanned in 13.22 seconds
[4] Stealth SYN scan
Starting Nmap 7.94SVN ( https://nmap.org ) at 2026-01-22 01:34 EST
Nmap scan report for 192.168.56.101
Host is up (0.00032s latency).
Not shown: 999 closed tcp ports (reset)
PORT   STATE SERVICE
80/tcp open  http
MAC Address: 08:00:27:14:8C:BF (Oracle VirtualBox virtual NIC)

Nmap done: 1 IP address (1 host up) scanned in 13.33 seconds
[5] Service version detection
Starting Nmap 7.94SVN ( https://nmap.org ) at 2026-01-22 01:34 EST
Nmap scan report for 192.168.56.101
Host is up (0.00032s latency).
Not shown: 999 closed tcp ports (reset)
PORT   STATE SERVICE VERSION
80/tcp open  http    Apache httpd 2.4.58 ((Ubuntu))
MAC Address: 08:00:27:14:8C:BF (Oracle VirtualBox virtual NIC)
```

```
┌──(root㉿kali)-[~]
└─# tcpdump -i eth0 -nn -w nmap_trace.pcap
tcpdump: listening on eth0, link-type EN10MB (Ethernet), snapshot length 262144 bytes
^C13121 packets captured
13121 packets received by filter
0 packets dropped by kernel
```

```
┌──(root㉿kali)-[~]
└─# ls -lh nmap_trace.pcap
-rw-r--r-- 1 tcpdump tcpdump 1002K Jan 22 01:48 nmap_trace.pcap

┌──(root㉿kali)-[~]
└─# wireshark nmap_trace.pcap
** (wireshark:26807) 01:49:51.054423 [GUI WARNING] -- QStandardPaths: XDG_RUNTIME_DIR not set, defaulting to '/tmp/runtime-root'
```

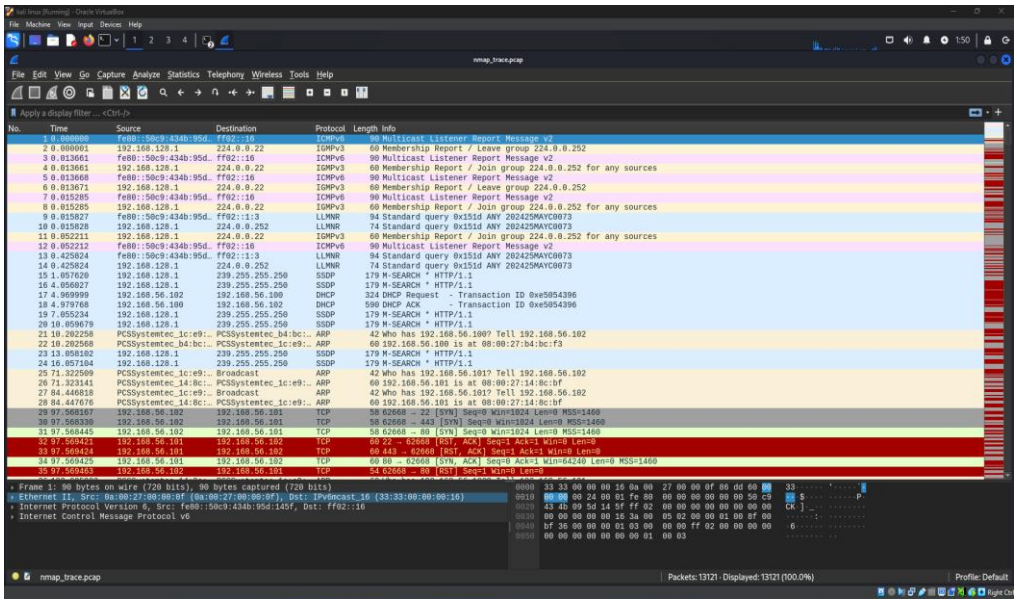

Host discovery (-sn)

arp || icmp

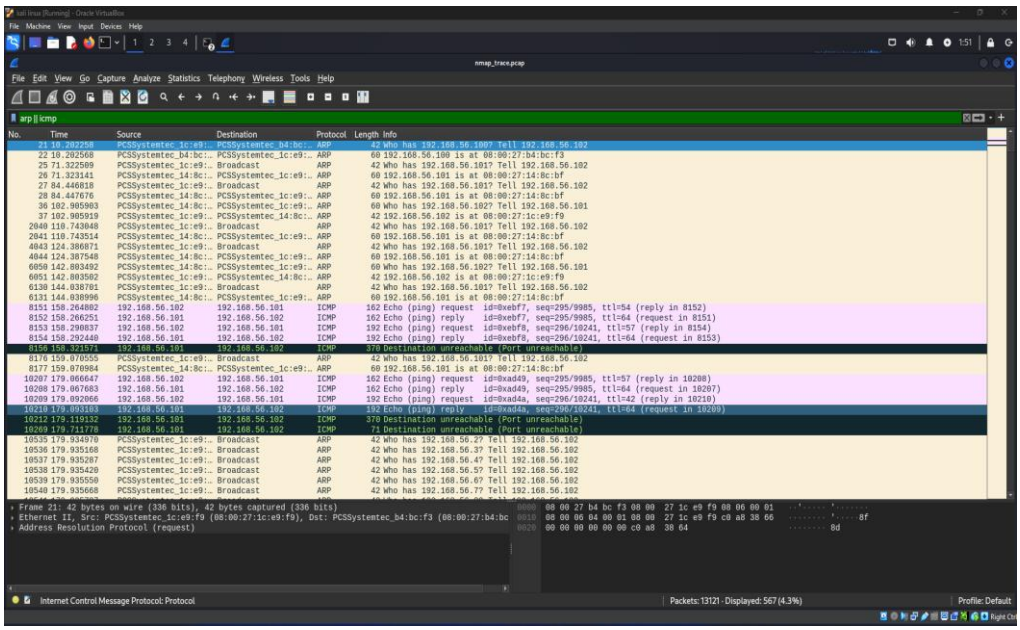

Open port detection (HTTP – port 80)

tcp.port == 80

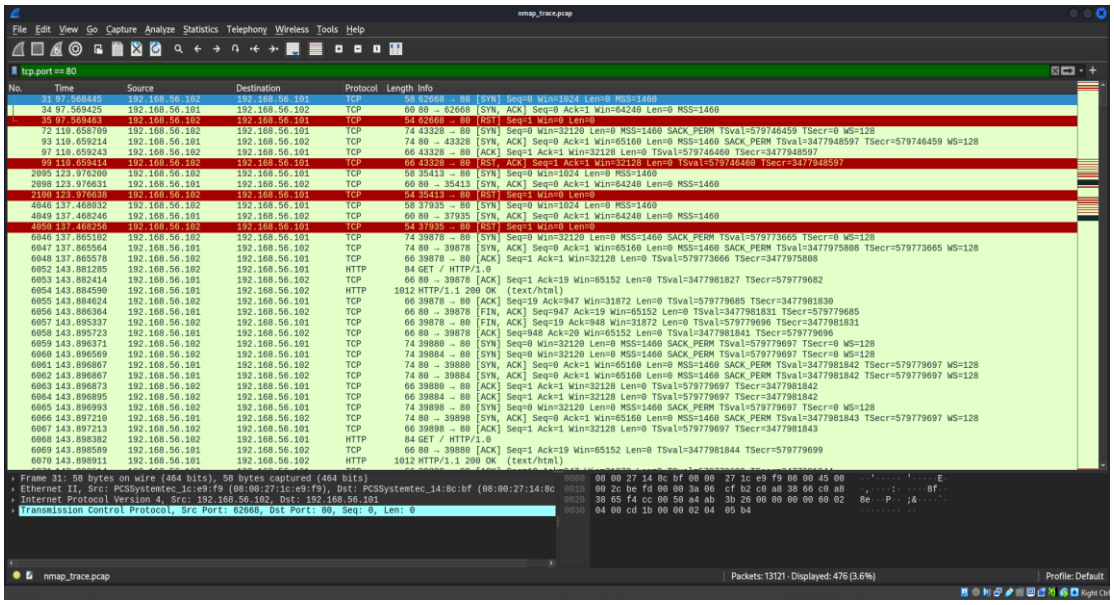

Closed port detection

tcp.flags.reset == 1

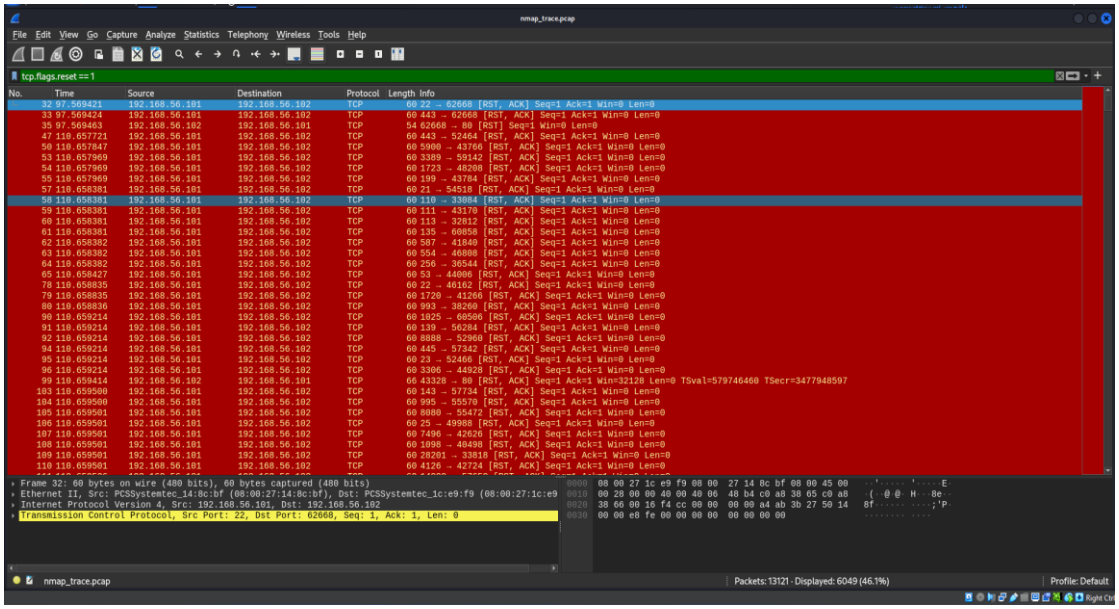

TCP Connect Scan (-sT)

tcp.flags.syn == 1 && tcp.flags.ack == 1

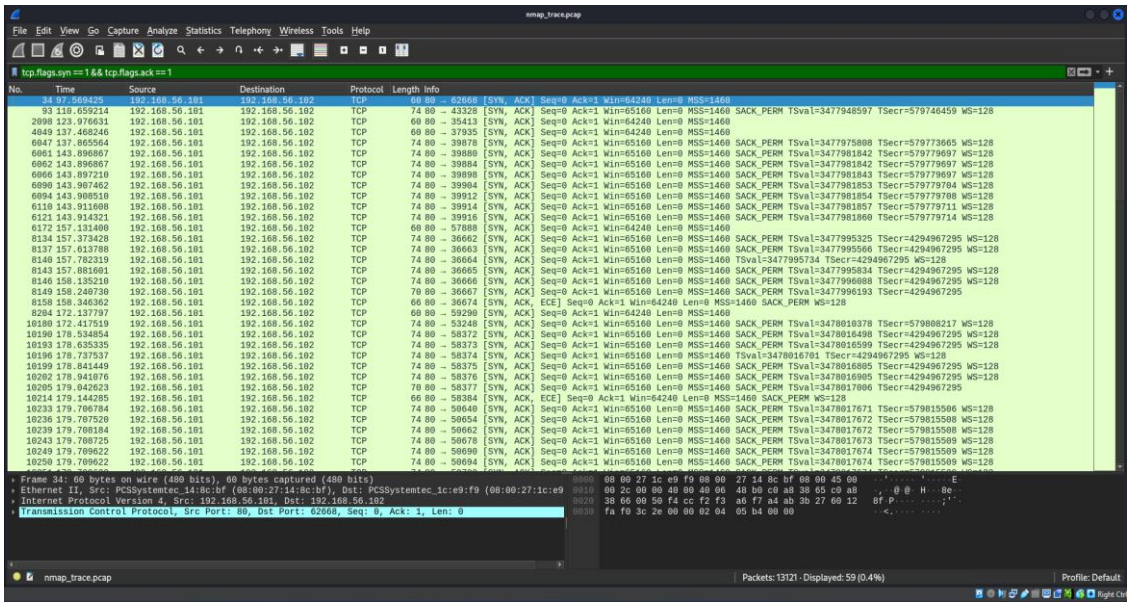

SYN Scan (-sS)

tcp.flags.syn == 1 && tcp.flags.ack == 0

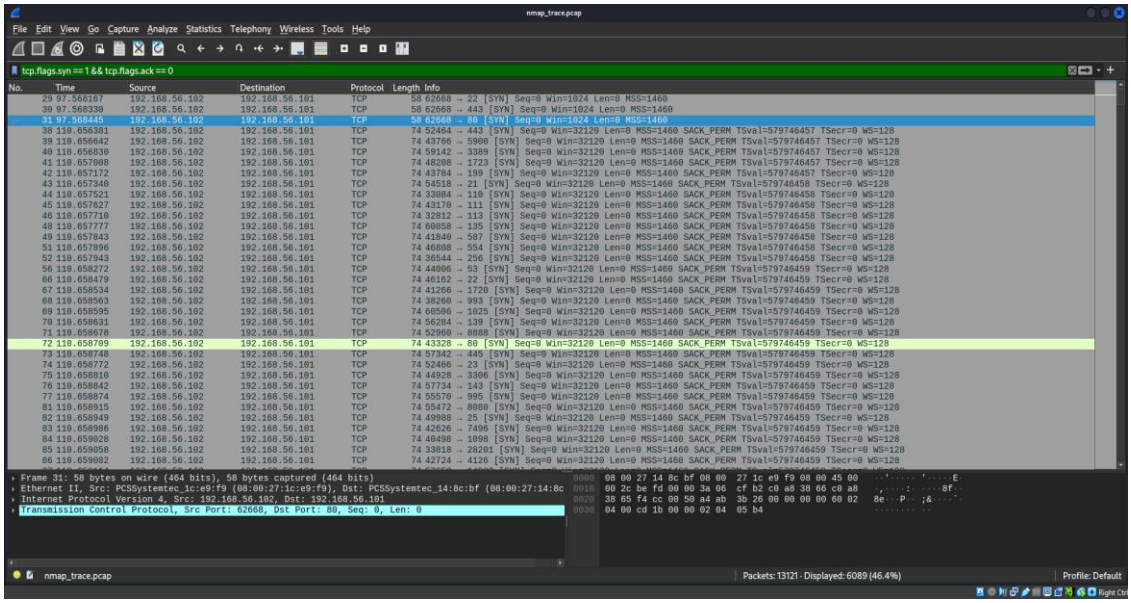

Service Version Detection (-sV)

http

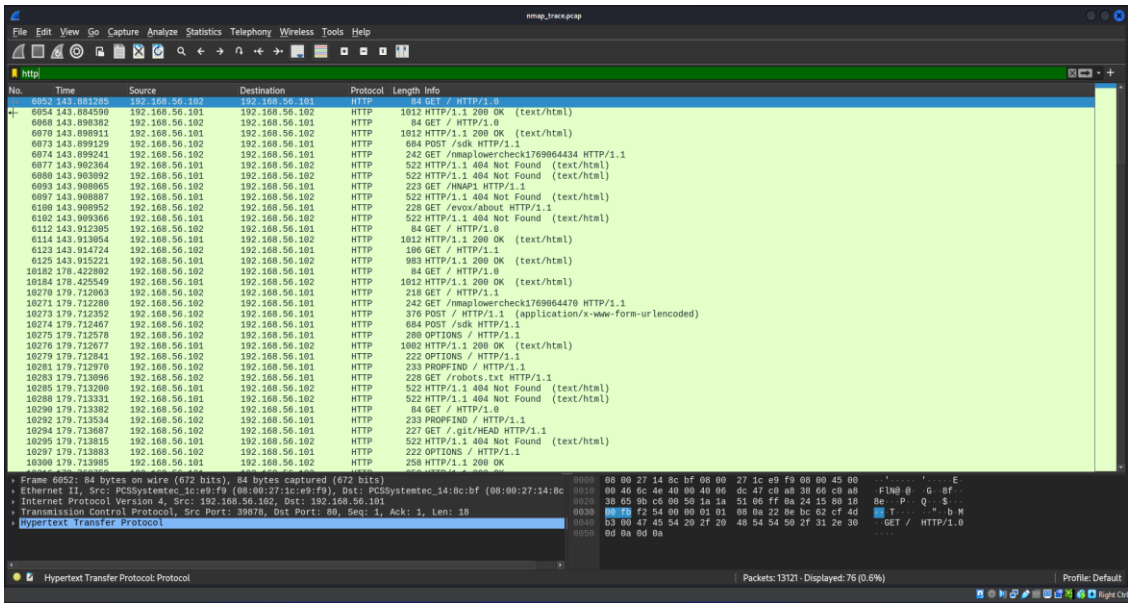

Subnet scan
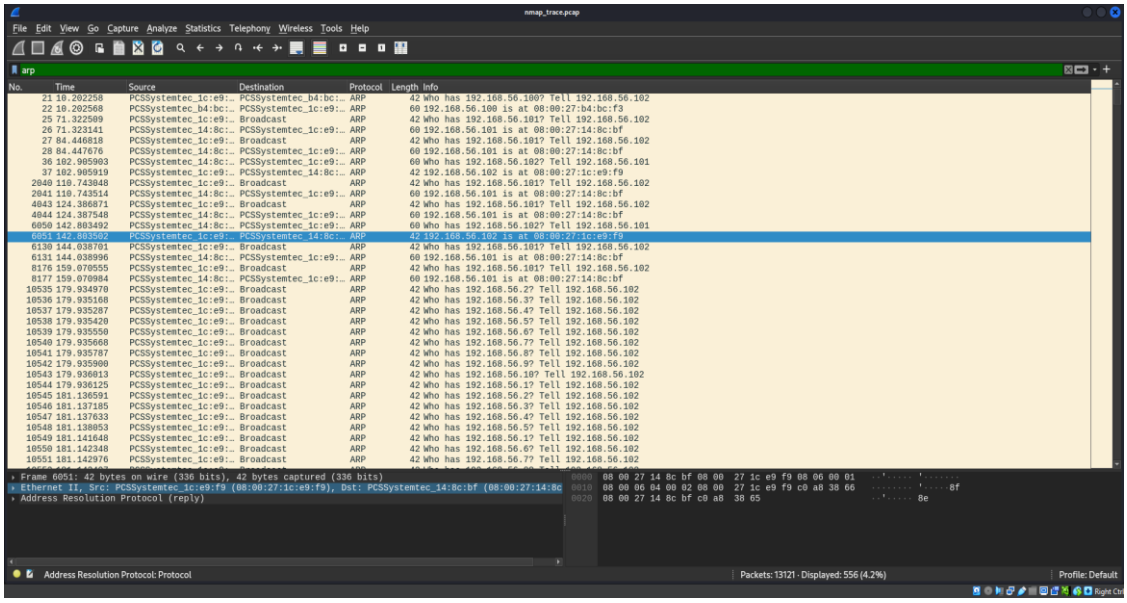
arp