Site analysis

Pictures from the site

Site analysis
structure

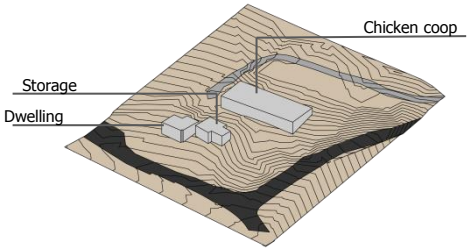

Property line
Building line
Existing structure
Destroyed

רוזן ליננברג אדריכלים
LINENBERG ROZEN
ARCHITECTS

Beit meir | kor's family
LINENBERG ROZEN ARCHITECTS

Site analysis

Access road

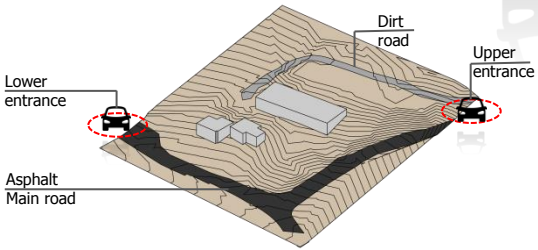

רוזן ליננברג אדריכלים
LINENBERG ROZEN
ARCHITECTS

Beit meir | kor's family

LINENBERG ROZEN ARCHITECTS

Site analysis

Currency values

- Existing trees

רוזן ליננברג אדריכלים
LINENBERG ROZEN
ARCHITECTS

Beit meir | kor's family

LINENBERG ROZEN ARCHITECTS

Site analysis

Topographic section

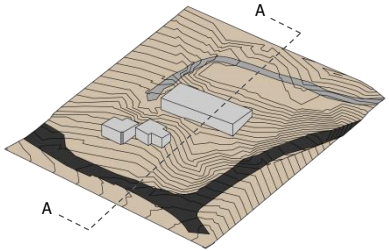

רוזן ליננברג אדריכלים
LINENBERG ROZEN
ARCHITECTS

Beit meir | kor's family

LINENBERG ROZEN ARCHITECTS

Site analysis

Climate

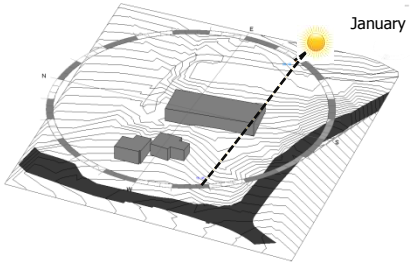

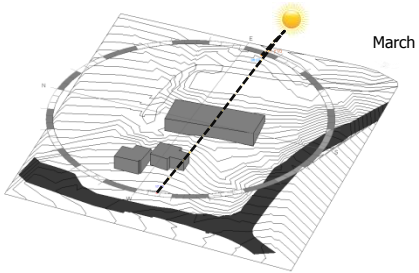

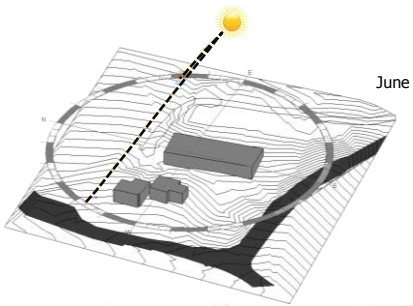

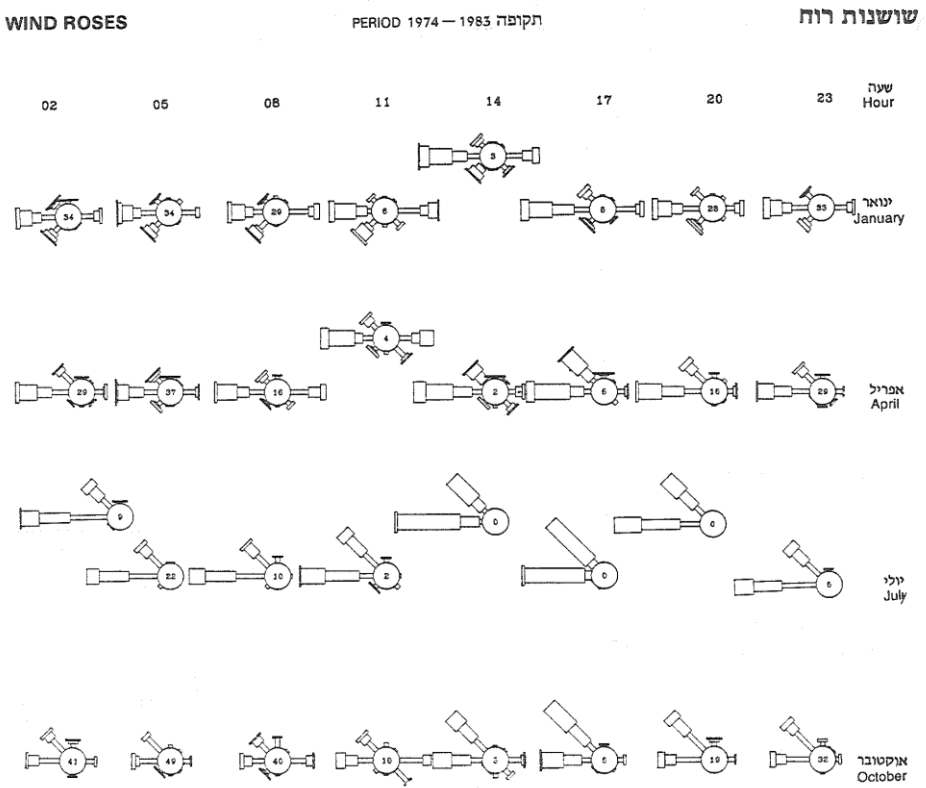

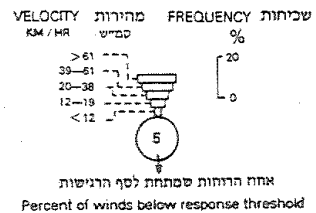

אזור: הרי יהודה
תחנה: ירושלים, נ"ת עטרות
REGION: YEHUDA MOUNTAINS
STATION: JERUSALEM AIRPORT

רוזן ליננברג אדריכלים
LINENBERG ROZEN
ARCHITECTS

Beit meir | kor's family

LINENBERG ROZEN ARCHITECTS

Site analysis
Climate

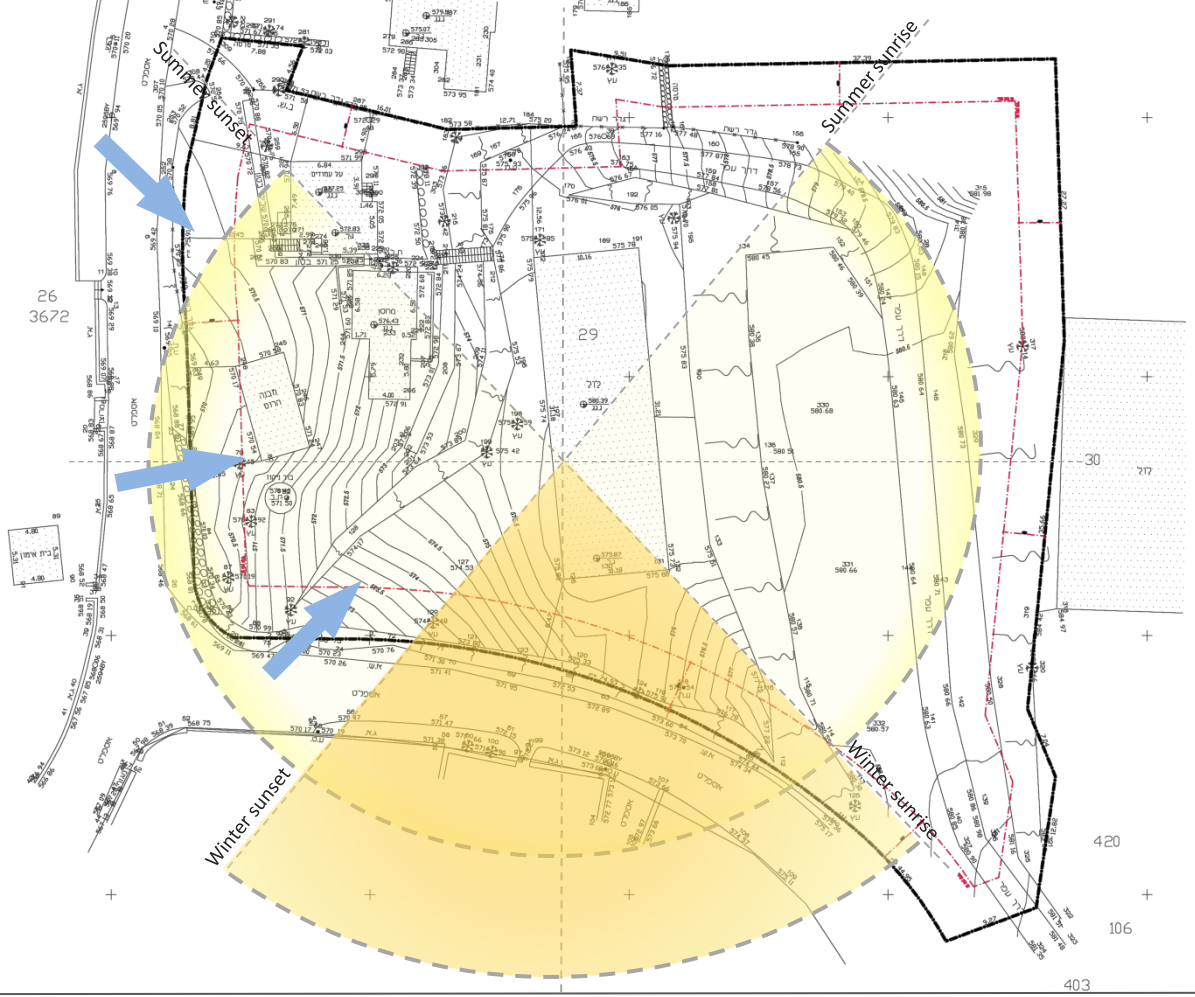

רוזן ליננברג אדריכלים
LINENBERG ROZEN
ARCHITECTS

Beit meir | kor's family
LINENBERG ROZEN ARCHITECTS

Program

Public level		private level		service level		
2 cars Parking lot	39	Master bedroom (bedroom|Bathroom| Seperates Walk-in Closet|)	40	Service room (laundry, etc..)	12	
Service room	5	Family room	20	Guest room	16	
office	16	Bedroom (Natan's)	16	House made room	16	
Entrance hall	8	Bathroom	6	Kitchenate	8	
Kitchen (8 people table)	20	Bedroom (Eliyaho ,Sara, Shmuel)	25	Mamad	14	
16 people Dining room	15	Bathroom	6	Play room	15	
Living Room + piano	50	Stairs	15			
Fire place	10	Elevator	4			
family room	20					
Guest toilet	4					
Elevator	4					
Stairs	15					
Swimming pool 20*5						
Basket ball						
Total	206		132		81	**419**

Site plan

רוזן ליננברג אדריכלים
LINENBERG ROZEN
ARCHITECTS

Beit meir | kor's family

LINENBERG ROZEN ARCHITECTS

Floor plan- option 01

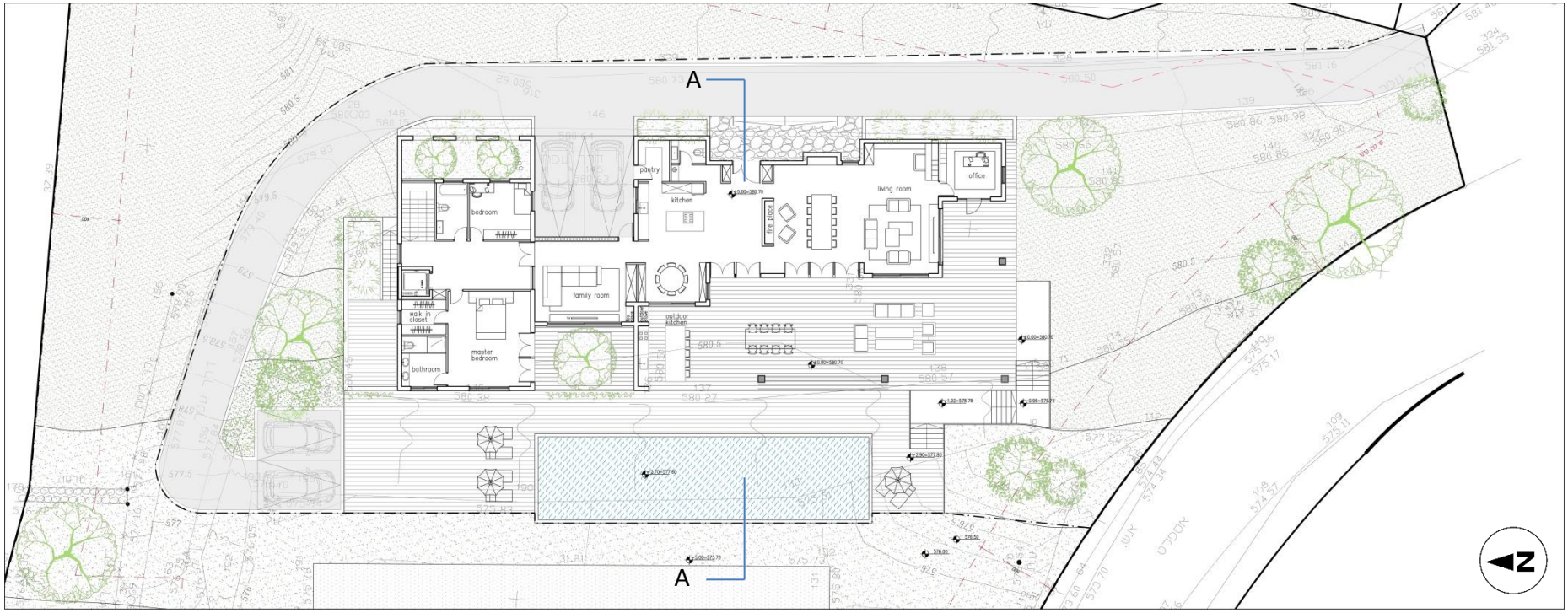

רוזן ליננברג אדריכלים
LINENBERG ROZEN
ARCHITECTS

Beit meir | kor's family

LINENBERG ROZEN ARCHITECTS

Floor plan- option 02

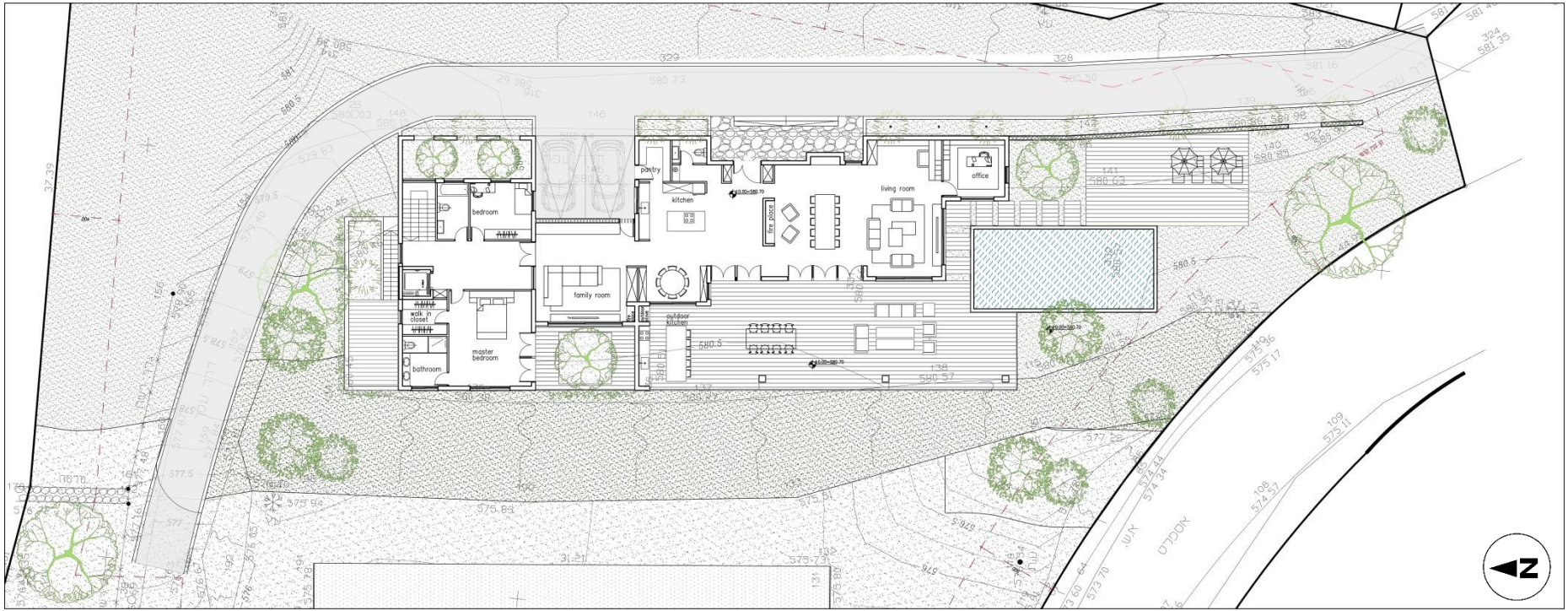

רוזן ליננברג אדריכלים
LINENBERG ROZEN
ARCHITECTS

Beit meir | kor's family

LINENBERG ROZEN ARCHITECTS

Basement + 2nd floor

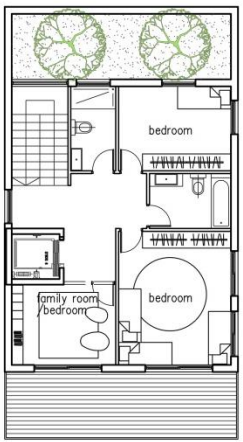

2nd floor

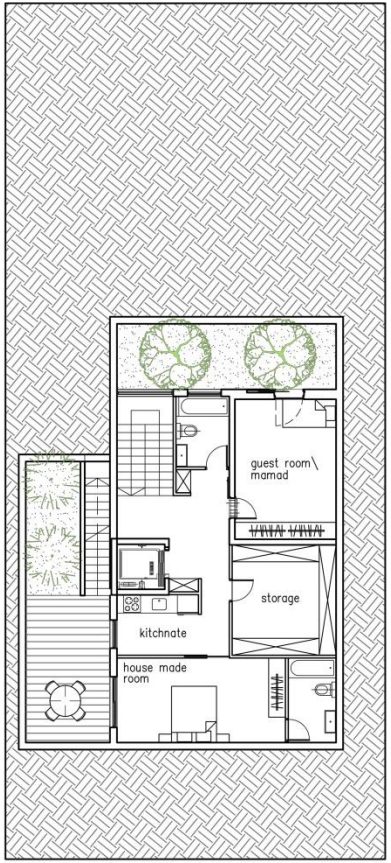

basement

רוזן ליננברג אדריכלים
LINENBERG ROZEN
ARCHITECTS

Beit meir | kor's family

LINENBERG ROZEN ARCHITECTS

Section A-A

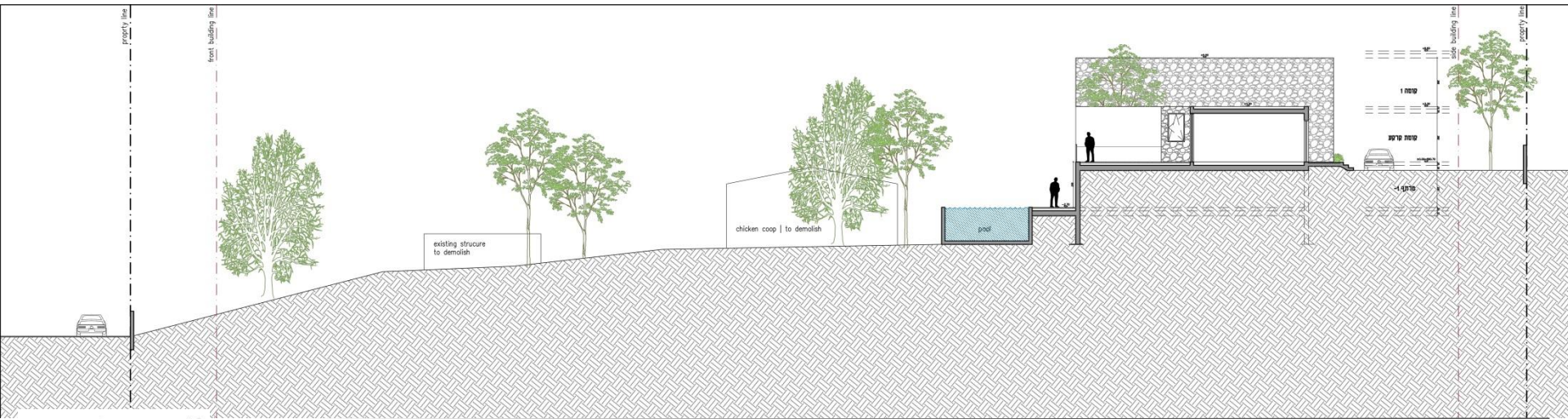

רוזן ליננברג אדריכלים
LINENBERG ROZEN
ARCHITECTS

Beit meir | kor's family

LINENBERG ROZEN ARCHITECTS