User's Manual

YTUSB USB Driver Installation Procedure

Foreword

This user's manual contains useful information about the operating procedures of the YTUSB USB driver. That is downloadable from https://tmi.yokogawa.com/library/documents-downloads/software/usb-drivers/. Refer to relevant instructions for your operating system (Windows 11 or Windows 10).

Disclaimers

Once the package is opened, Yokogawa Test & Measurement Corporation offers no warranty for the product in anyway, except for physical damage to the original setup disk or documentation. Yokogawa Test & Measurement Corporation assumes no responsibility for any and all damages that may occur directly or indirectly through the use of the product.

Trademarks

Microsoft, Windows, and Visual Studio are either registered trademarks or trademarks of Microsoft Corporation in the United States and/or other countries. For purposes of this manual, the TM and ® symbols do not accompany their respective trademark names or registered trademark names. Other company and product names are trademarks or registered trademarks of their respective companies.

System Requirements

- **Personal Computer (PC)**
  A PC with a Core2 Duo 2 GHz or faster CPU and 1 GB or more of memory
- **Operating System**
  Microsoft Windows 11

Supported instruments

- WT5000 series
- WT1800R series
- DLM5000HD series
- DLM5000 series
- DLM3000HD series
- DLM3000 series
- SL2000 series
- DL950 series
- MT300 series
- AQ2300 series
- AQ7290 series
- MC300 series

Supported library

- TMCTL Version 5.1 or later

Installing the Driver

CAUTION

• Do not connect your PC to the measuring instrument when you are installing the driver.

This section describes the installation procedure.

1. On your PC's hard disk, decompress the compressed driver file that you have downloaded. In this example, the file is decompressed in the C:\YTUSB folder.

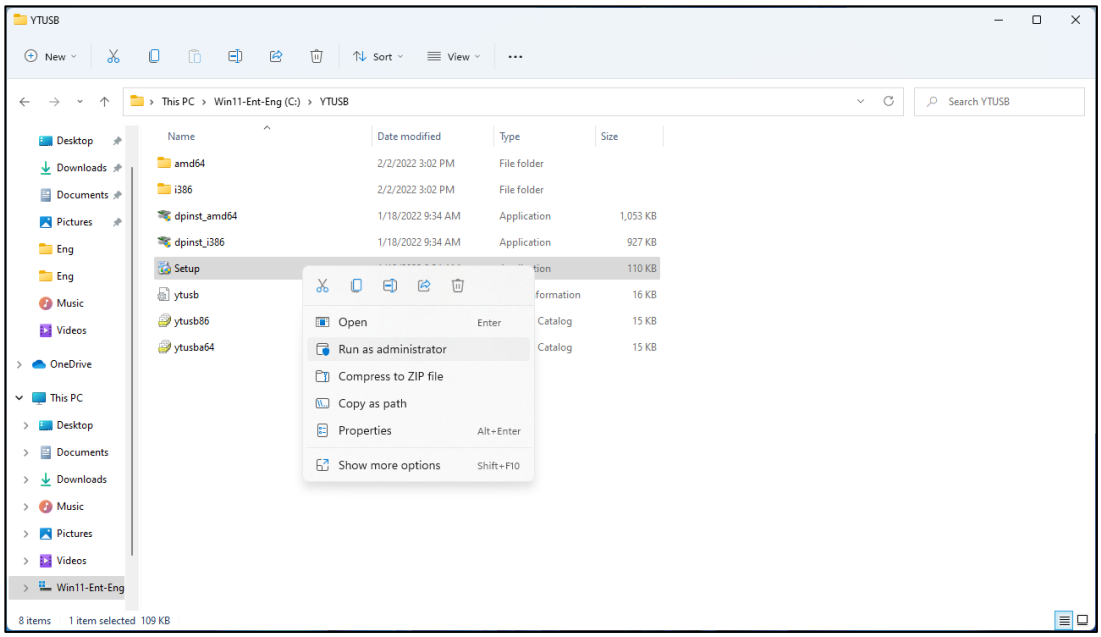

2. Run the Setup.exe as administrator. The User Account Control appears.

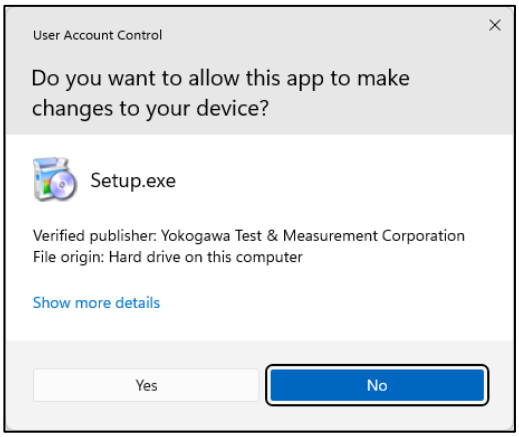

3. Click Yes. The installation wizard starts.

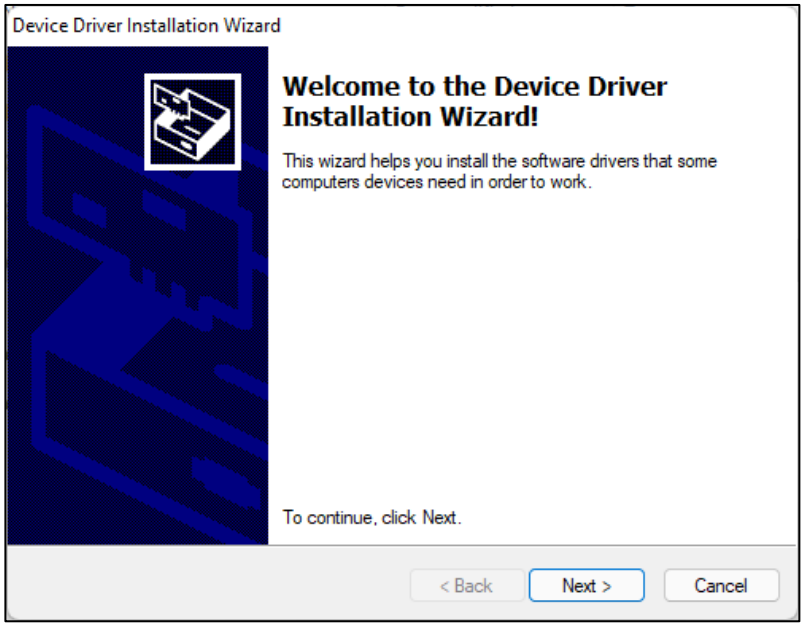

4. Click Next. A progress bar appears, and the driver installation starts.
5. When the installation is complete, Click Finish. The dialog box closes.

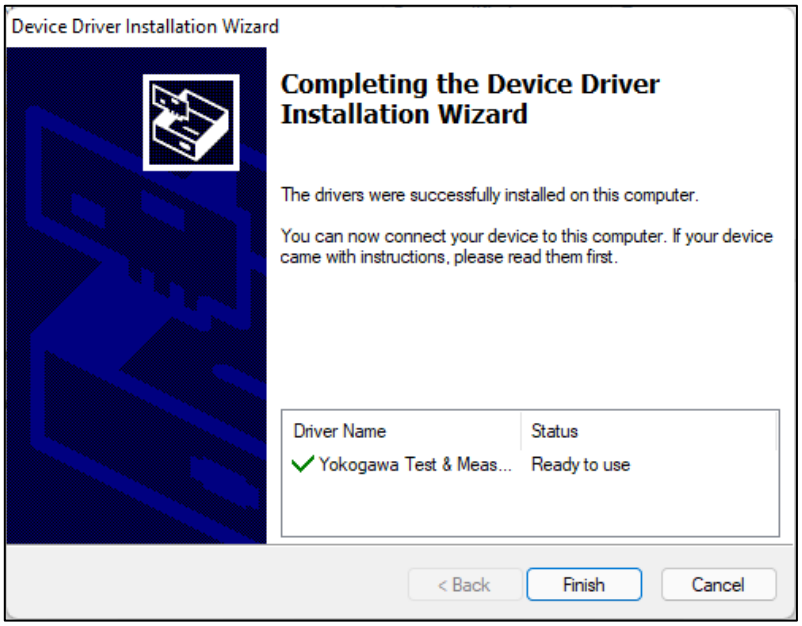

6. Connect the measuring instrument to your PC. An icon appears in the notification area, and the driver is installed automatically. When the driver has been successfully installed, “Yokogawa WinUSB Device” appears in Device Manager.

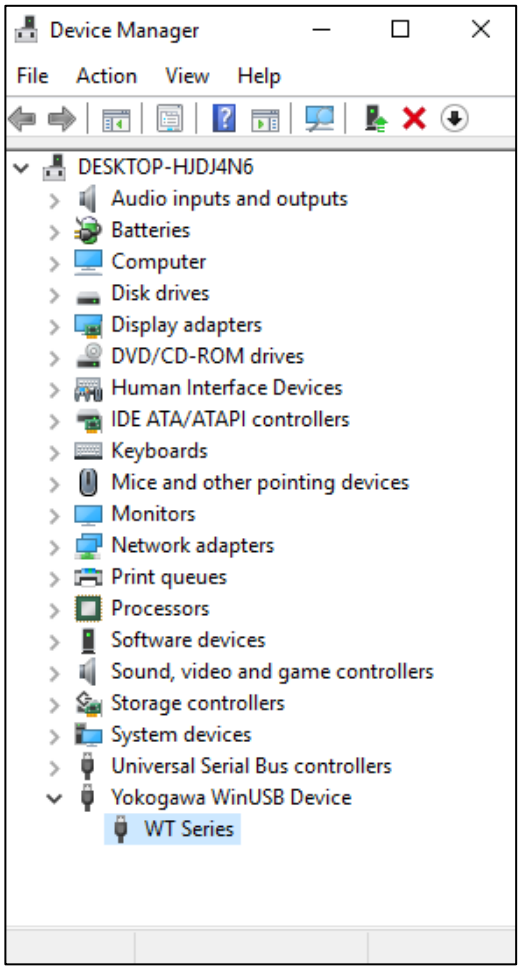

Uninstalling the Driver

CAUTION

•Do not connect your PC to the measuring instrument when you are uninstalling the driver.

This section describes the installation procedure on Windows 11.

1. Click the Start button, the Start menu is displayed.

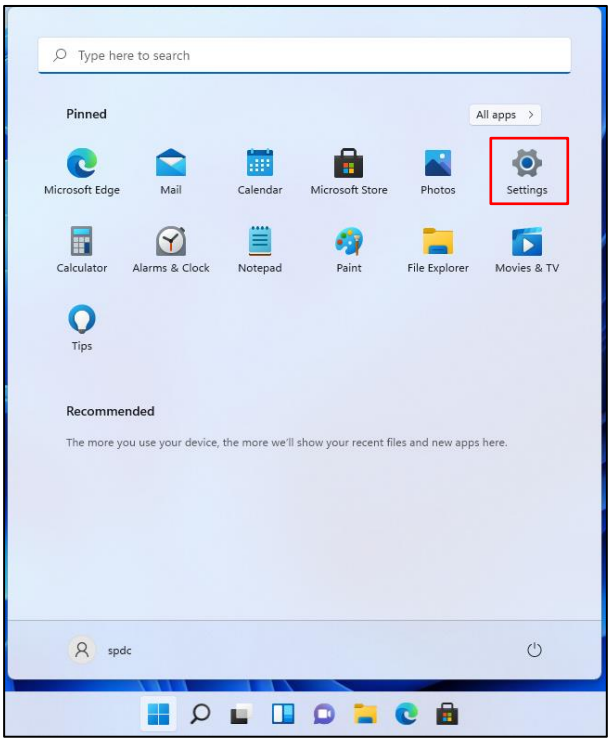

2. Click Settings. The Settings window appears.

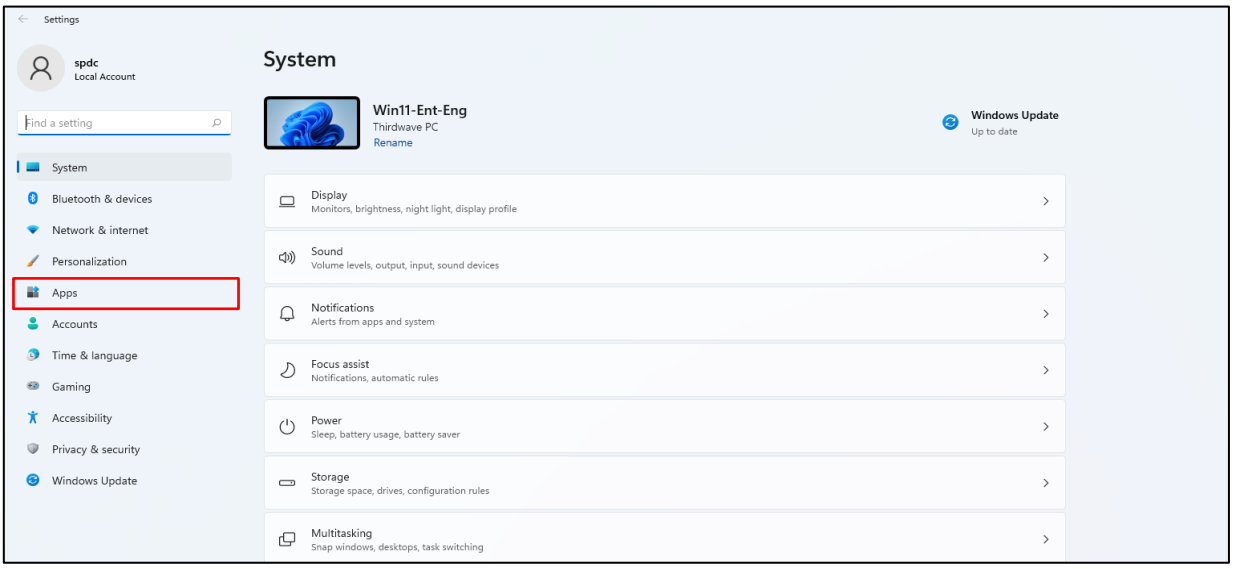

3. Clisk Apps. The App settings is displayed.

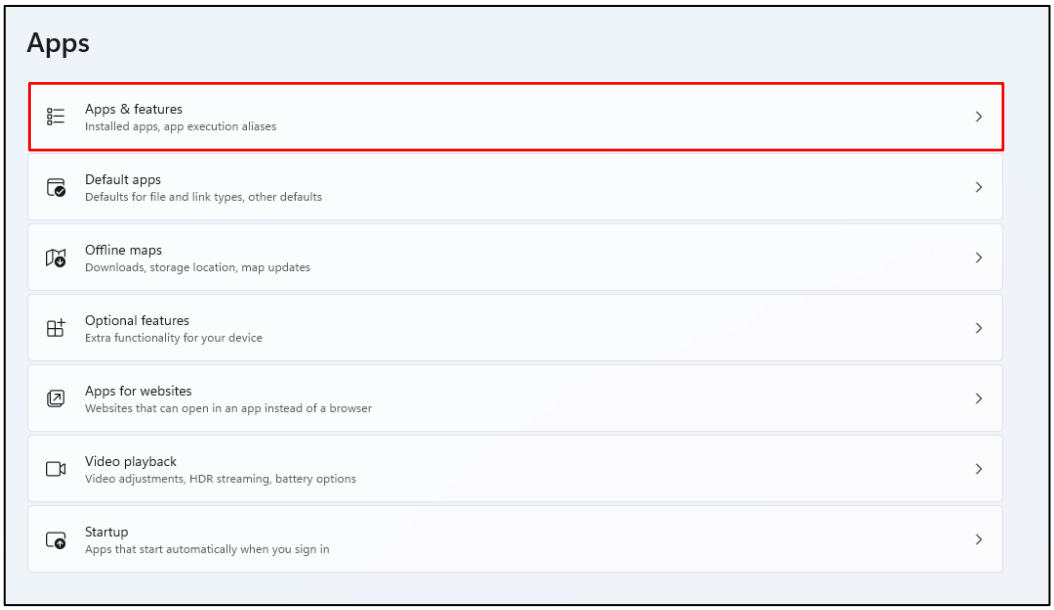

4. Clisk Apps & features . The Apps & features is displayed.

5. Select "Windows driver Package - Yokogawa Test & Measurement Corporation (WinUSB) YTUSB" from the app list, and click Uninstall. A confirm dialog appears.

6. Click Uninstall. The User Account Control window appears in the uninstallation process. To cancel the uninstallation process, click any area outside the confirmation dialog.

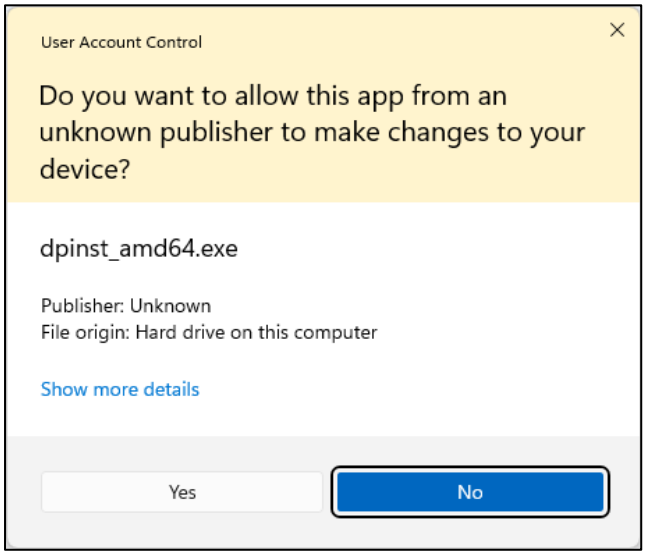

7. Click Yes. The uninstallation process completes.

Troubleshooting

"USB Test and Measurement Device (IVI)" is displayed instead of "Yokogawa WinUSB Device" in the Device Manager.

Please change the device driver by the following procedures.

1. Right-click "USB Test and Measurement Device (IVI)" in Device Manager. The context menu is displayed.

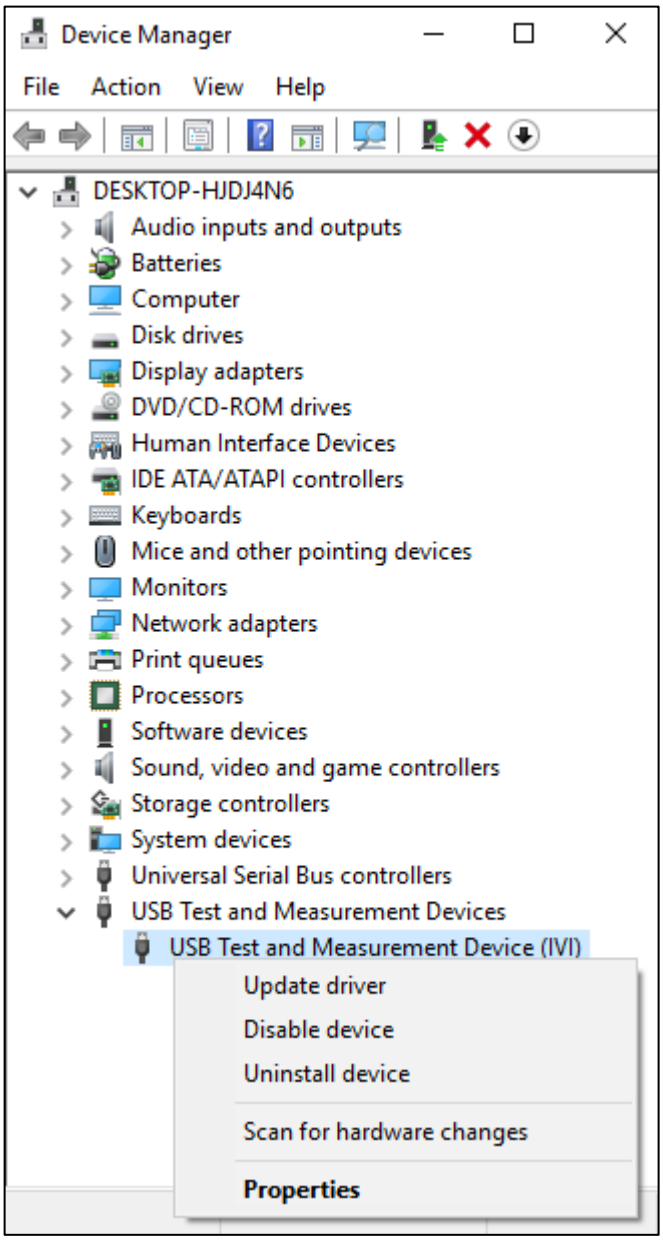

2. Click "Update driver". An update screen is displayed.

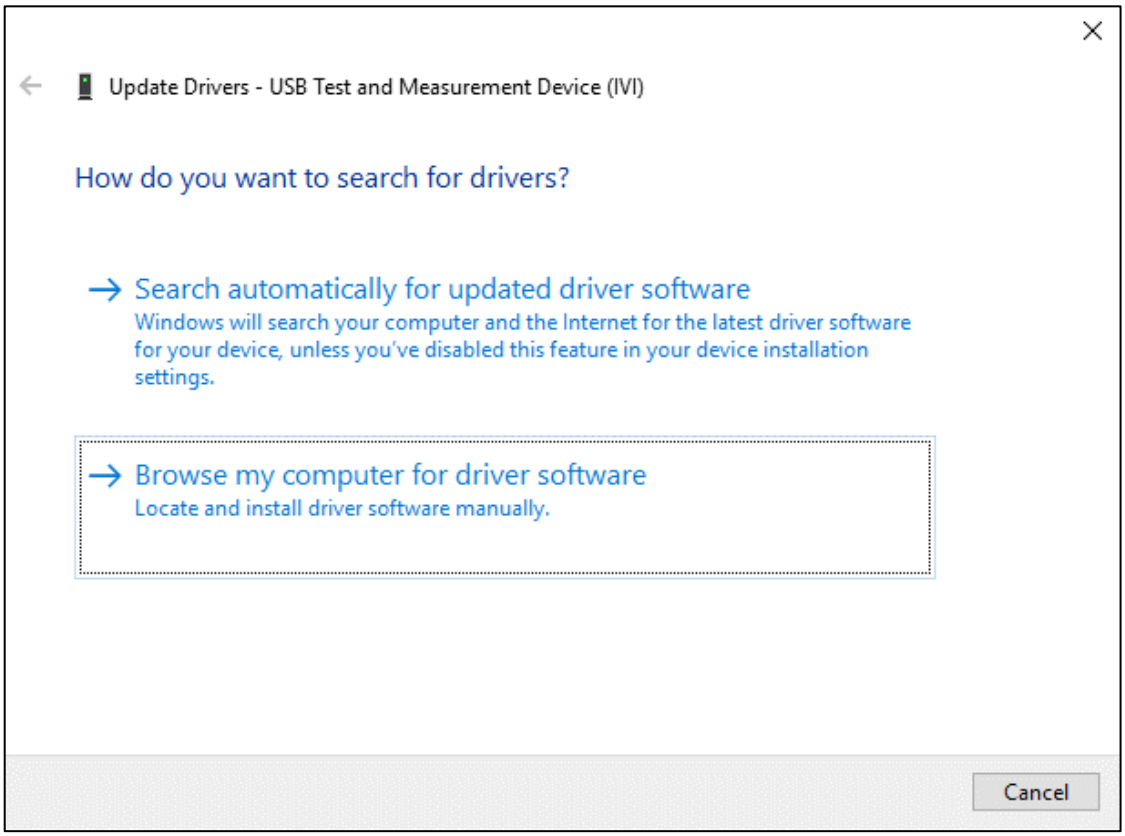

3. Click "Browse my computer for driver software". The search screen is displayed.

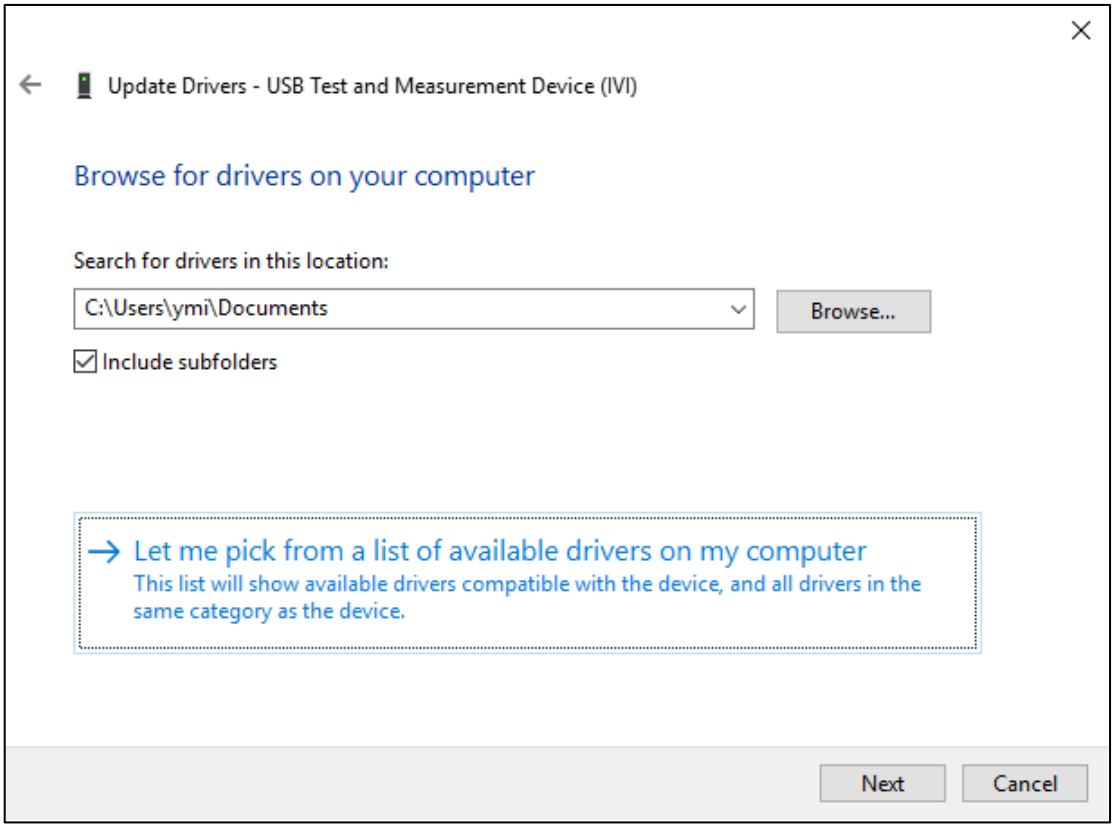

4. Click "Let me pick from a list of available drivers on my computer". The hardware list is displayed.

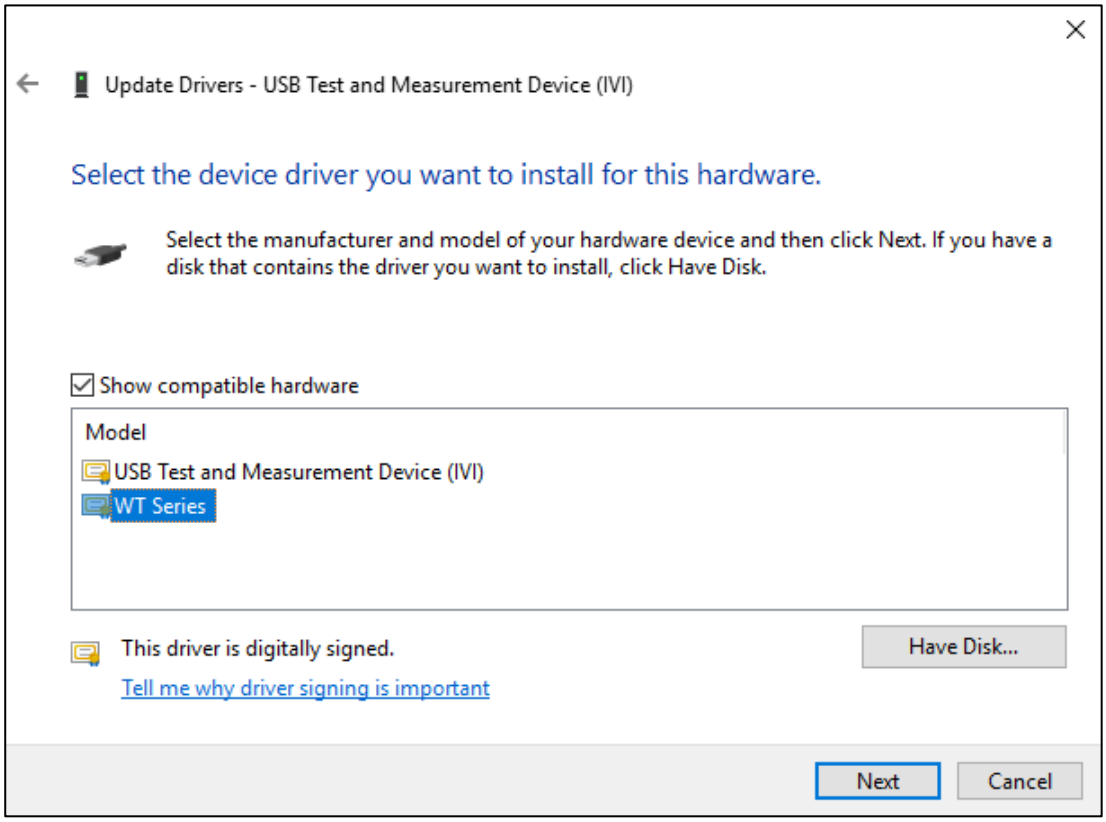

5. Select "DLM Series" or "WT Series" and click "Next".

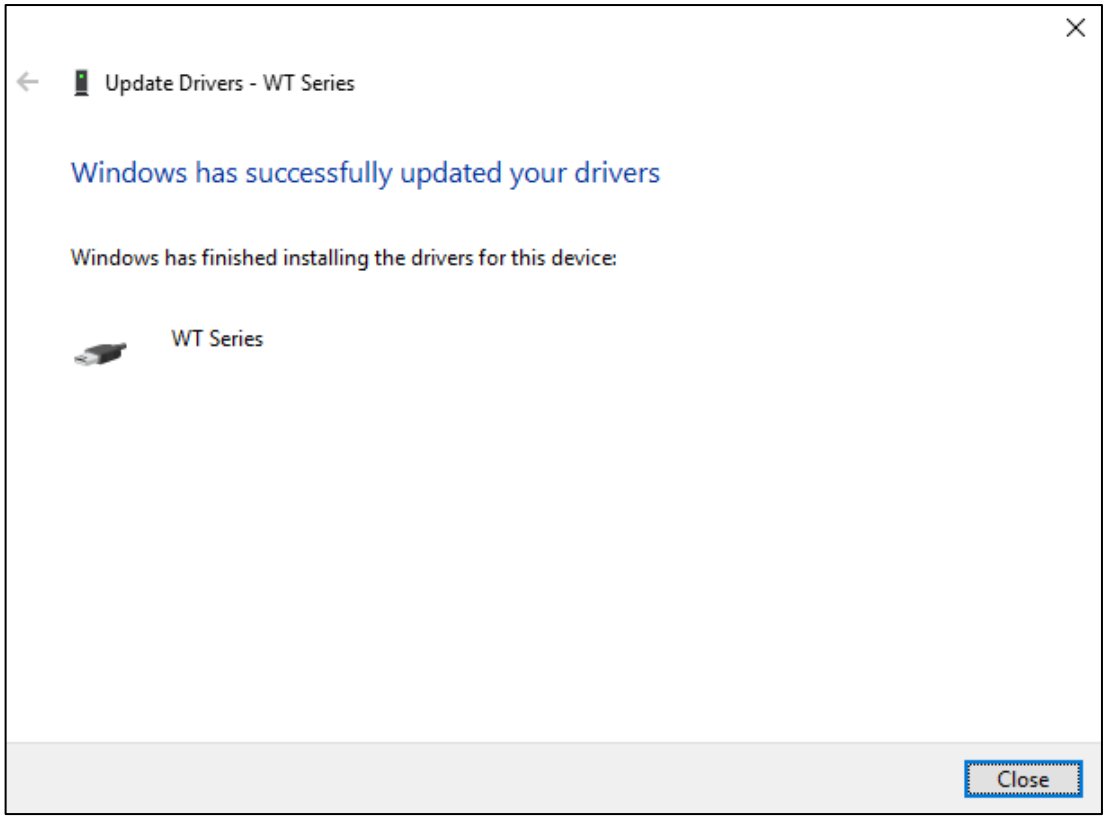

6. Click "Close". The driver is changed.

"Yokogawa WinUSB Device" is displayed in the Device Manager, but I can not connect.

Please try the following procedures.
- Unplug and plug in the USB cable.
- Uninstall software libraries for other manufacturer's instruments.

"Yokogawa WinUSB Device" is not displayed in my device manager.

Please try the following procedures.
- Unplug and plug in the USB cable.
- Connect USB cable to another port of your PC.
- Select USBTMC or TMC in the USB connection settings of the instruments (if there is a setting option)
- Restart instruments.
- Restart your PC.
- Connect with another PC.

How change my C# or VB.NET application works with new YTUSB driver?

Please change the tmctl.dll and TmctlAPINet.dll (tmctl64.dll and TmctlAPINet64.dll in the case of 64-bit applications) in the application to the file bundled with the TMCTL library Version 5.1 or later.

Note:
- If you use tmctl64.dll, please install "Microsoft Visual C++ Redistributable for Visual Studio 2017".

How change my VC++ or VB6 application works with new YTUSB driver?

Please change the tmctl.dll (tmctl64.dll in the case of 64-bit applications) in the application to the file bundled with the TMCTL library Version 5.1 or later.

Note:
- If you use tmctl64.dll, please install "Microsoft Visual C++ Redistributable for Visual Studio 2017".

YTUSB and driver version compatibility table

The USB driver "YTUSB" is updated from time to time not only due to software changes but also due to the addition of compatible products, etc. However, as there are no changes to the driver itself that is installed, the driver version number may not change.

YTUSB version	Driver version
2.0.1.2	2.0.1.0
2.0.1.3	2.0.1.0
2.0.1.4	2.0.1.0
2.1.0.0	2.1.0.0
2.1.0.1	2.1.0.0
2.2.0.0	2.2.0.0
2.2.0.1	2.2.0.0
2.2.0.2	2.2.0.0
2.2.0.3	2.2.0.0
2.2.1.0	2.2.1.0
2.3.0.0	2.3.0.0