Scrollhouse Autopilot System (SAS)

Agentic Onboarding for High-Growth Brands — SEENUX VERSION

Made with GAMMA

Manual Onboarding Is Breaking the Business

⏱️ 45 Min Per Client

Every new client requires nearly an hour of manual setup — a process that doesn't scale.

⚠️ 50% Error Rate

Missing Airtable fields and incorrect Notion templates create compounding downstream failures.

💸 Cash Flow Delays

Delayed invoices and broken first impressions damage both revenue and long-term client retention.

Made with GAMMA

System Architecture

Four specialised agents orchestrated by a stateful supervisor — triggered by a single client form submission.

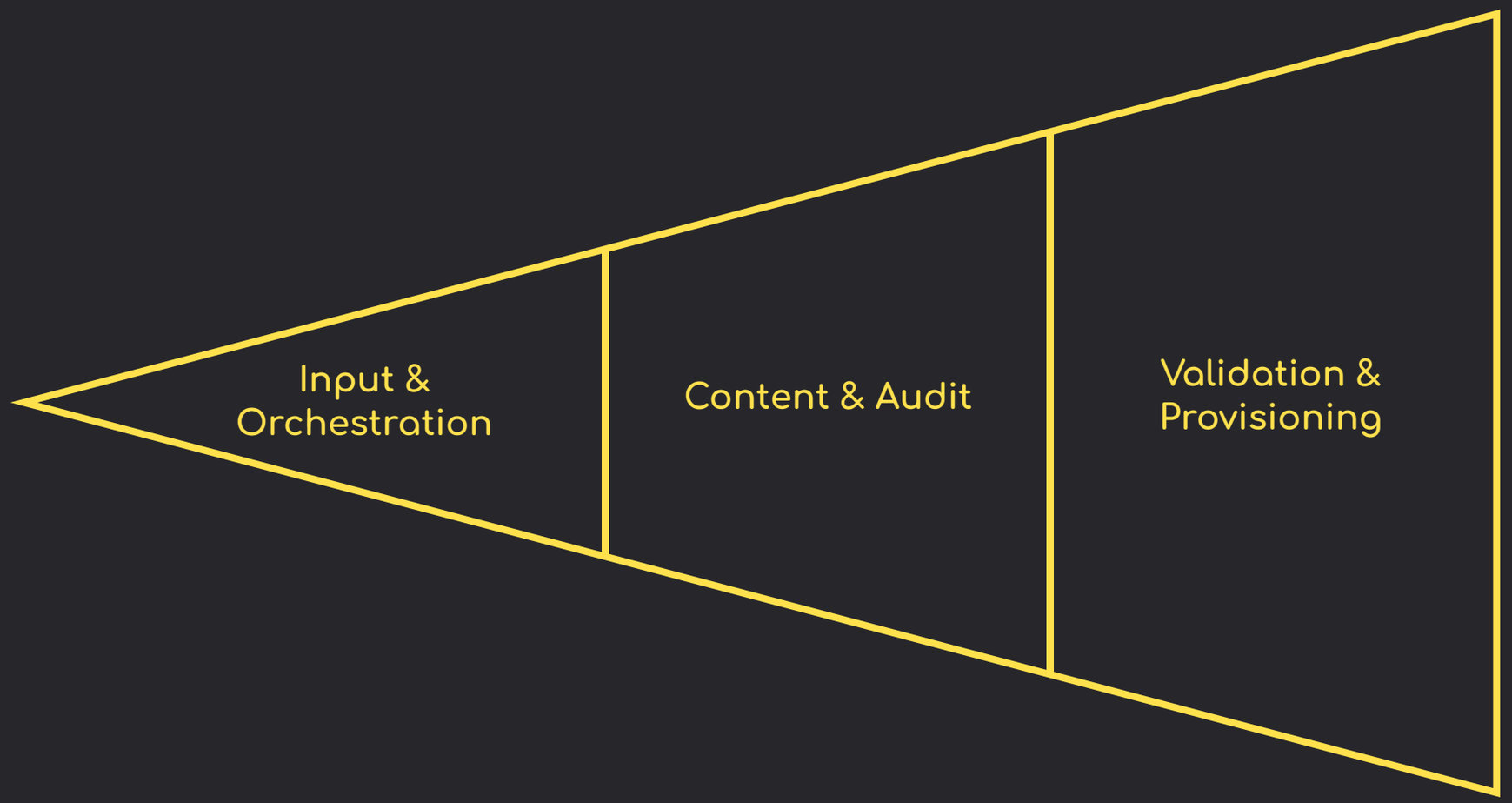

LangGraph's stateful supervisor ensures each node passes verified context to the next — no data is lost or duplicated between steps.

Made with GAMMA

Where the LLM Decides

Three high-stakes decision points where reasoning replaces rigid logic.

1

Edge Case Resolution

The LLM reads the "Account Manager" name and matches it to the internal directory — even when there are typos or formatting inconsistencies.

2

Content Synthesis

The LLM analyses the "Brand Category" field to generate a unique 5-pillar content strategy, injected directly into the client's Notion workspace on Day 1.

3

Error Recovery

If an API fails, the LLM evaluates the error log and decides autonomously whether to retry via backoff or escalate to a human Account Manager.

Made with GAMMA

The Agentic Loop in Action

How the system handles a real-world ambiguity — brand **"GlowSkin"** signs up.

1

Input

GlowSkin submits the new client onboarding form via webhook.

2

Reason

LLM scans Airtable, finds "Glow Skin Co.", and flags a potential duplicate with high confidence.

3

Act

Flow pauses. AM is pinged: *"Is GlowSkin the same as Glow Skin Co.?"*

4

Evaluate

Upon AM confirmation, the system merges records and proceeds to folder and workspace creation.

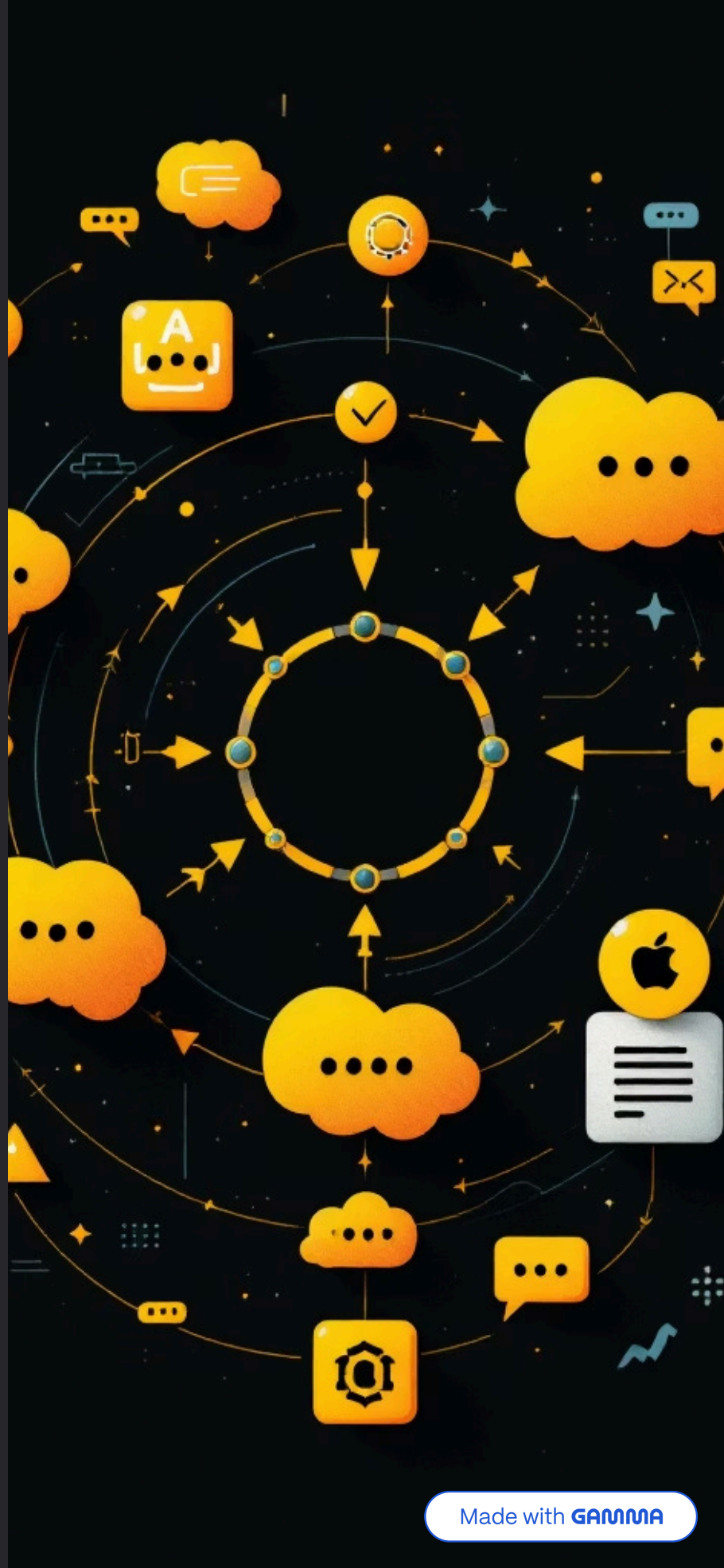

Made with GAMMA

Deterministic vs. Agentic

Deterministic — 40%

Predictable, rule-based execution with no ambiguity.

- API calls (Drive & Airtable)
- Webhook triggers
- Folder path creation

Agentic — 60%

Where the real intelligence lives — handling the messy, unpredictable edge cases.

- Duplicate brand reasoning
- Content strategy generation
- Self-healing error loops

Key insight: Without the agentic layer, SAS is just a script — one that creates duplicates and broken links.

Made with GAMMA

Edge Cases, Handled

The system anticipates failure — and resolves it autonomously before a human ever notices.

Duplicate Brand Names

Fuzzy matching prevents database clutter. The LLM identifies near-identical entries and flags them before any record is created.

API Timeouts

Autonomous exponential backoff retries for Google Drive — no manual intervention, no failed setups.

Unrecognised Account Managers

Intelligent name mapping resolves typos and partial entries, routing to the closest verified staff member in the directory.

Made with GAMMA

From 45 Minutes to <2 Minutes

<2m

Onboarding Time

Down from 45 minutes — a 95%+ reduction in setup time per client.

100%

Data Integrity

Every Airtable field populated correctly, every time. Zero manual corrections required.

Day 1

Content Strategy

A personalised 5-pillar content strategy delivered to every client's Notion workspace on their very first day.

Made with GAMMA