Nervous System

Lab 04 – Brain

Models:

- Brain model
- Ventricle model

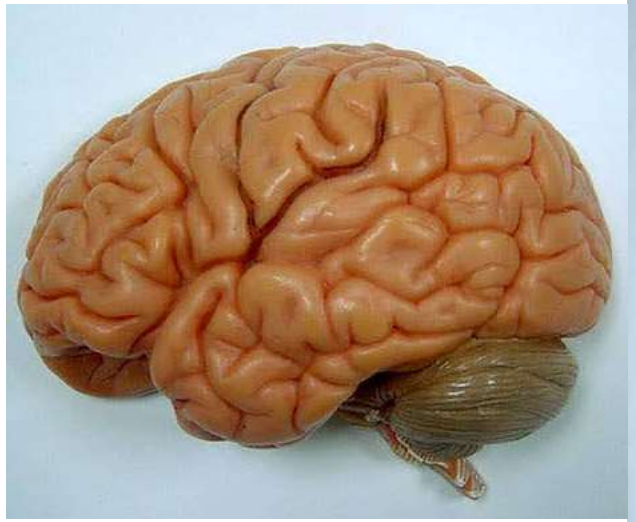

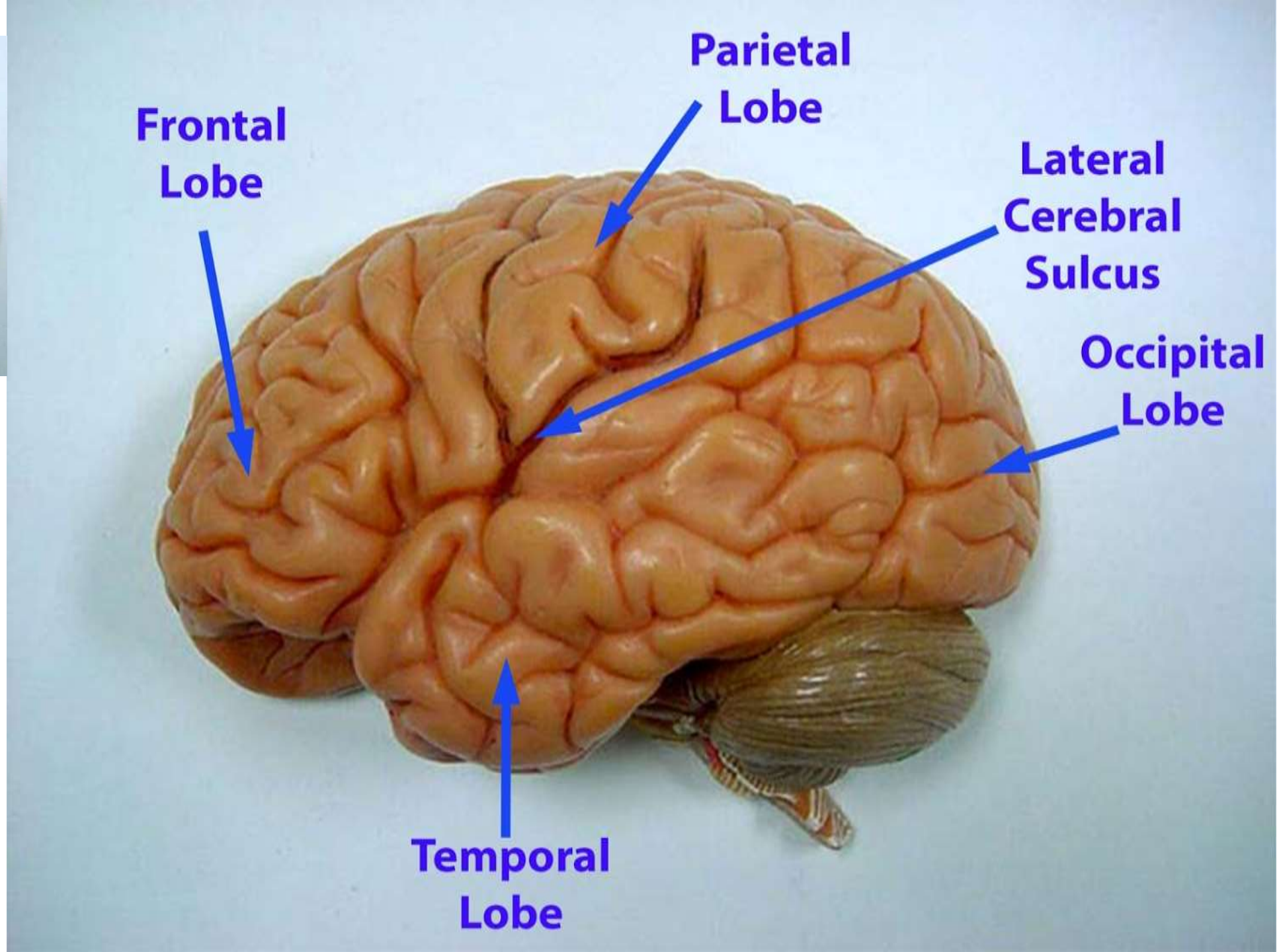
Parietal Lobe
Frontal Lobe
Lateral Cerebral Sulcus
Occipital Lobe
Temporal Lobe

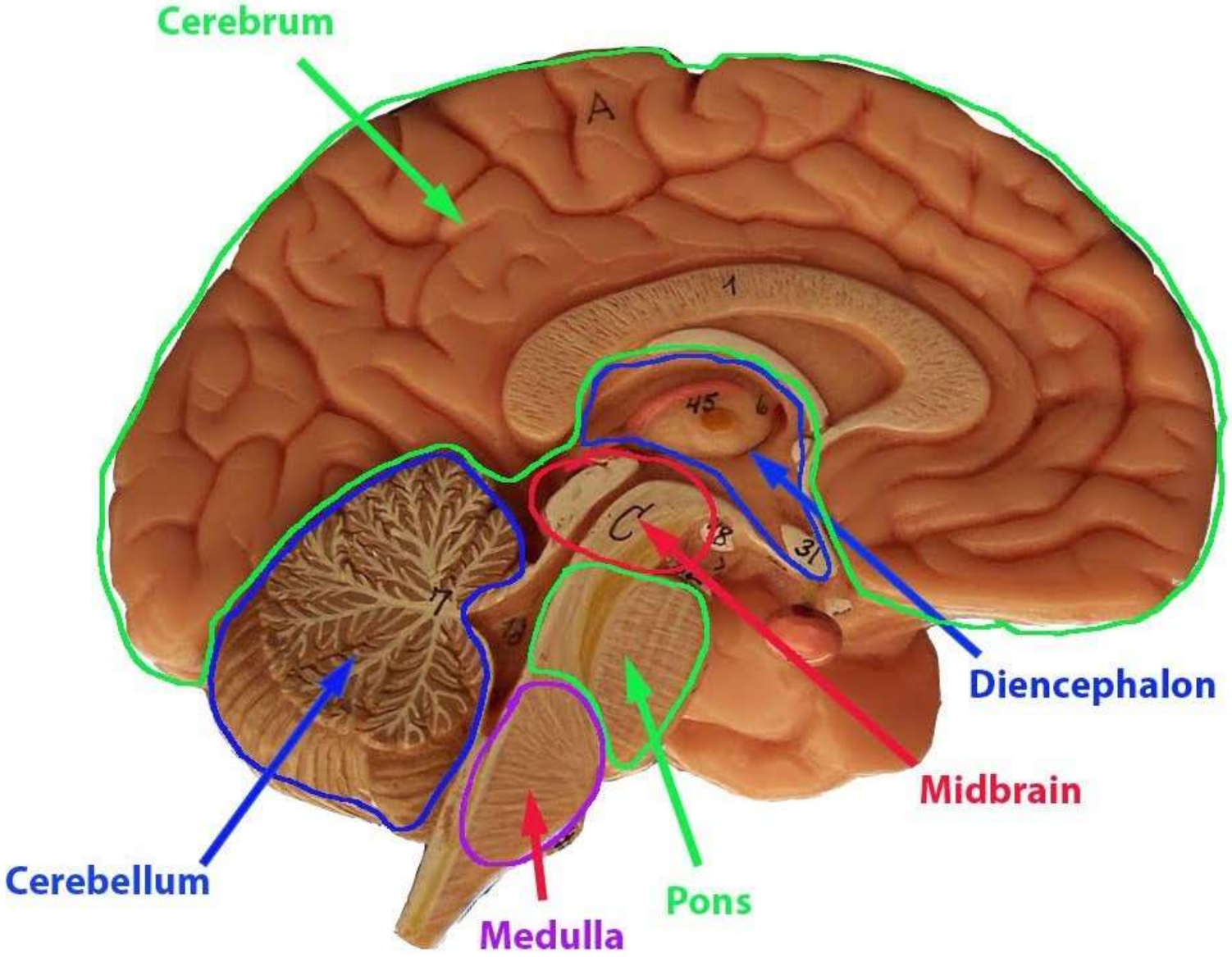
Cerebrum
Diencephalon
Midbrain
Cerebellum
Medulla
Pons

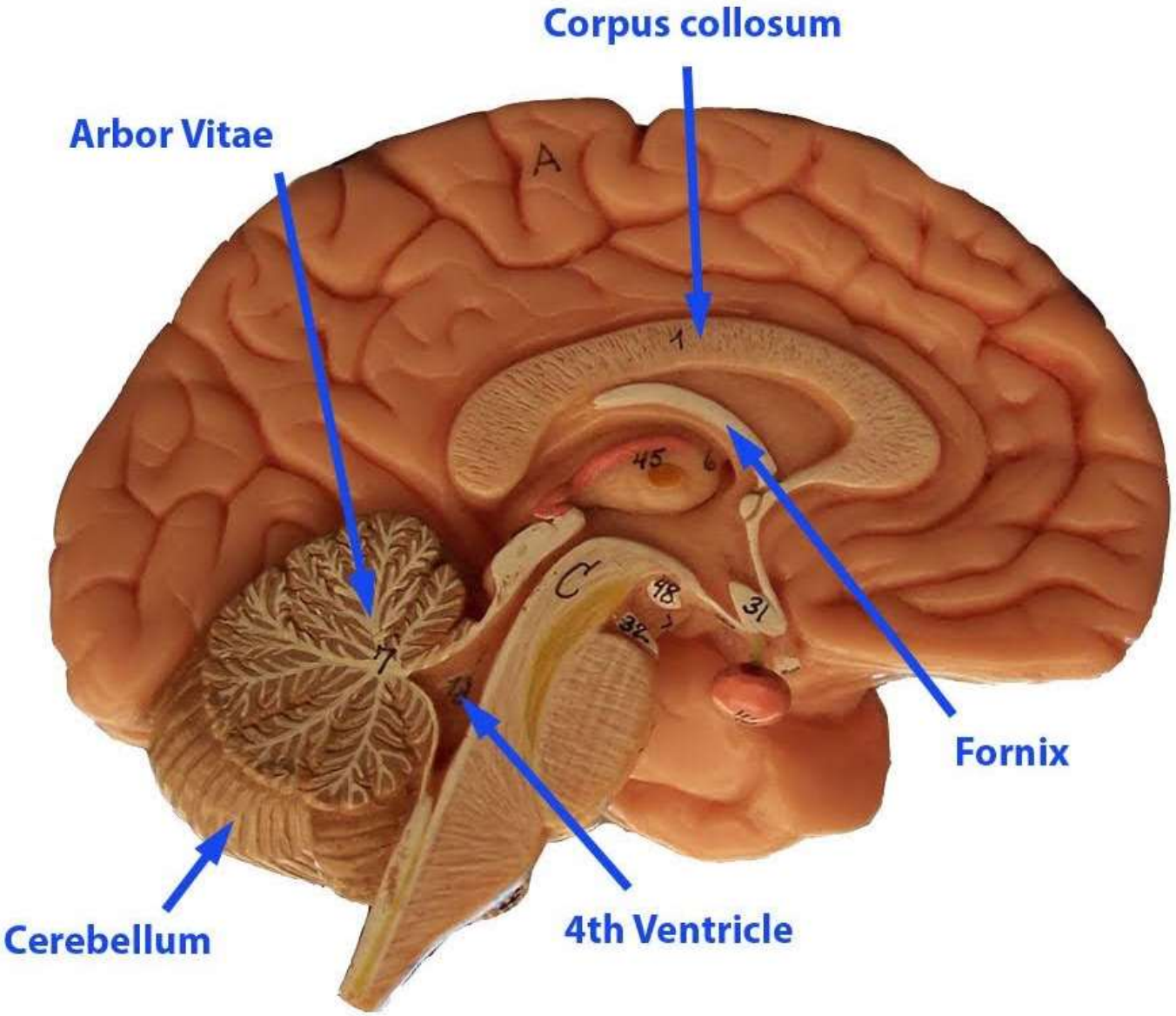
Corpus collosum
Arbor Vitae
Fornix
Cerebellum
4th Ventricle

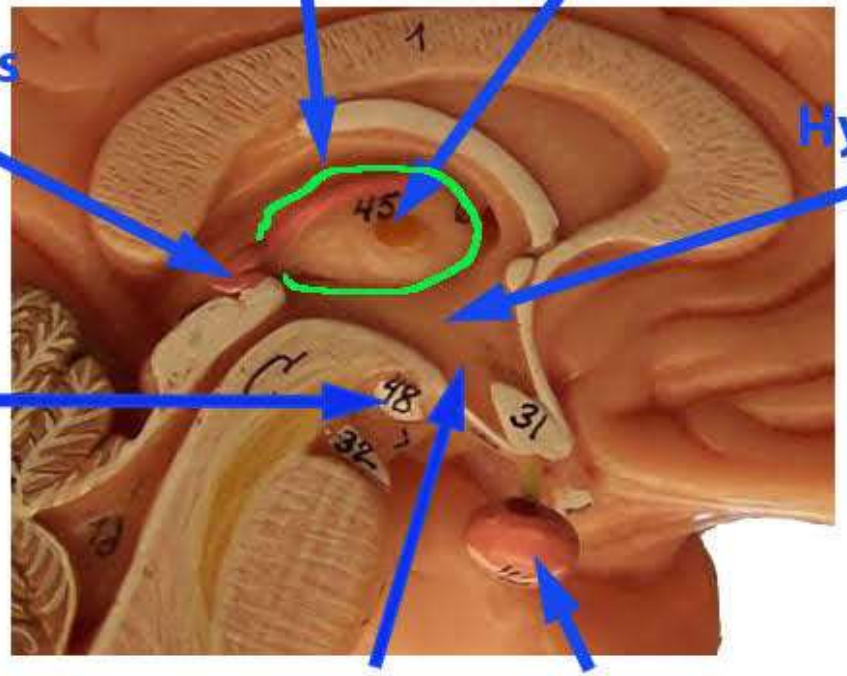
Thalamus
Intermediate Mass
Epithalamus
Hypothalamus
(Lateral to arrow)
Mamillary Body
3rd ventricle
Pituitary gland

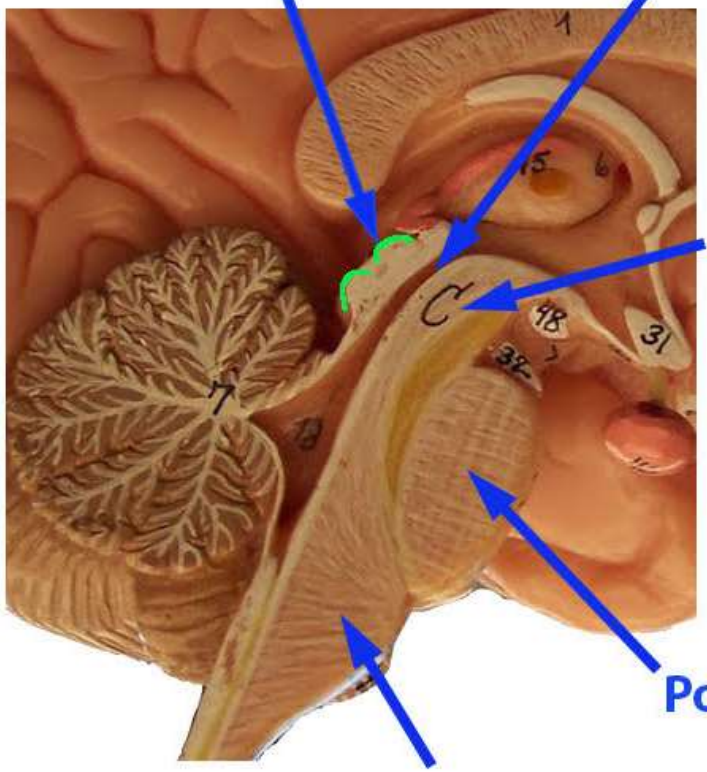
Superior colliculus
Cerebral aqueduct
Cerebral Peduncle
Pons
Medulla

Cranial Nerves

	To help remember
I. Olfactory	I. Oh
II. Optic	II. Oh
III. Oculomotor	III. Oh
IV. Trochlear	IV. To
V. Trigeminal	V. Touch
VI. Abducens	VI. And
VII. Facial	VII. Feel
VIII. Vestibulocochlear	VIII. Very
IX. Glossopharyngeal	IX. Green
X. Vagus	X. Vegetables
XI. Accessory	XI. Ahh
XII. Hypoglossal	XII. Heavenly

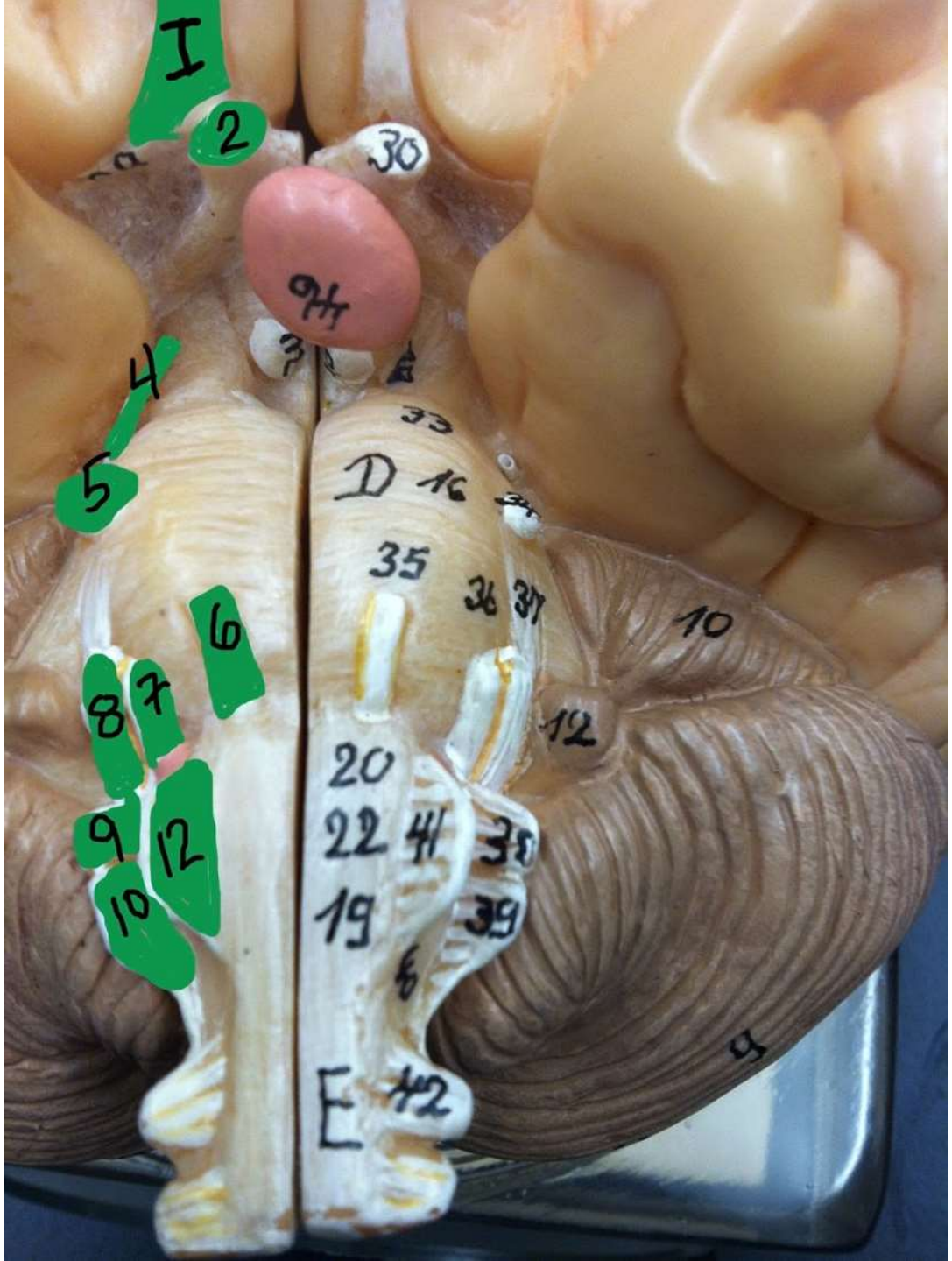

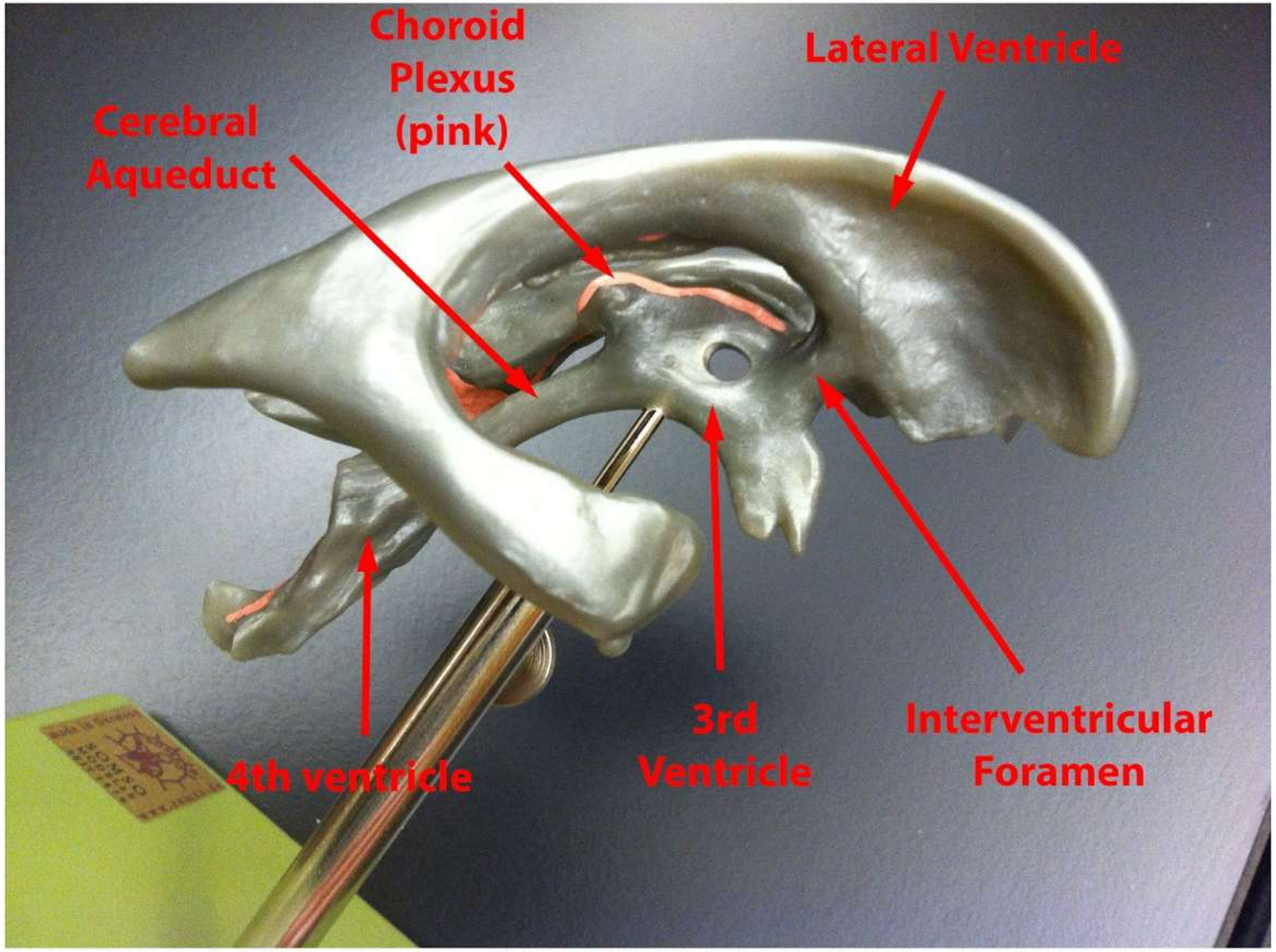
Choroid
Plexus
(pink)
Lateral Ventricle
Cerebral
Aqueduct
4th ventricle
3rd
Ventricle
Interventricular
Foramen