Use Case Diagram

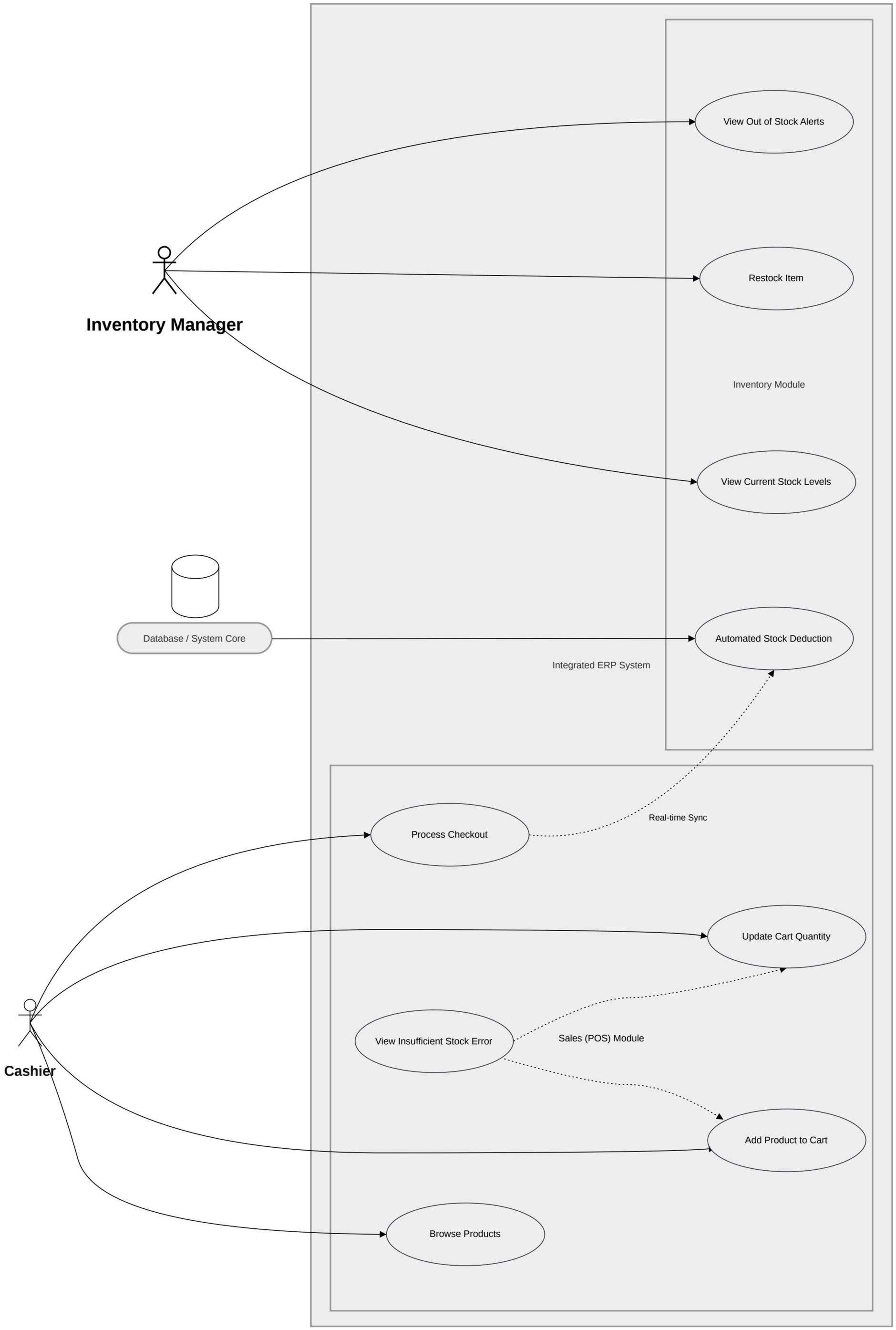

CamScanner

Class Diagram

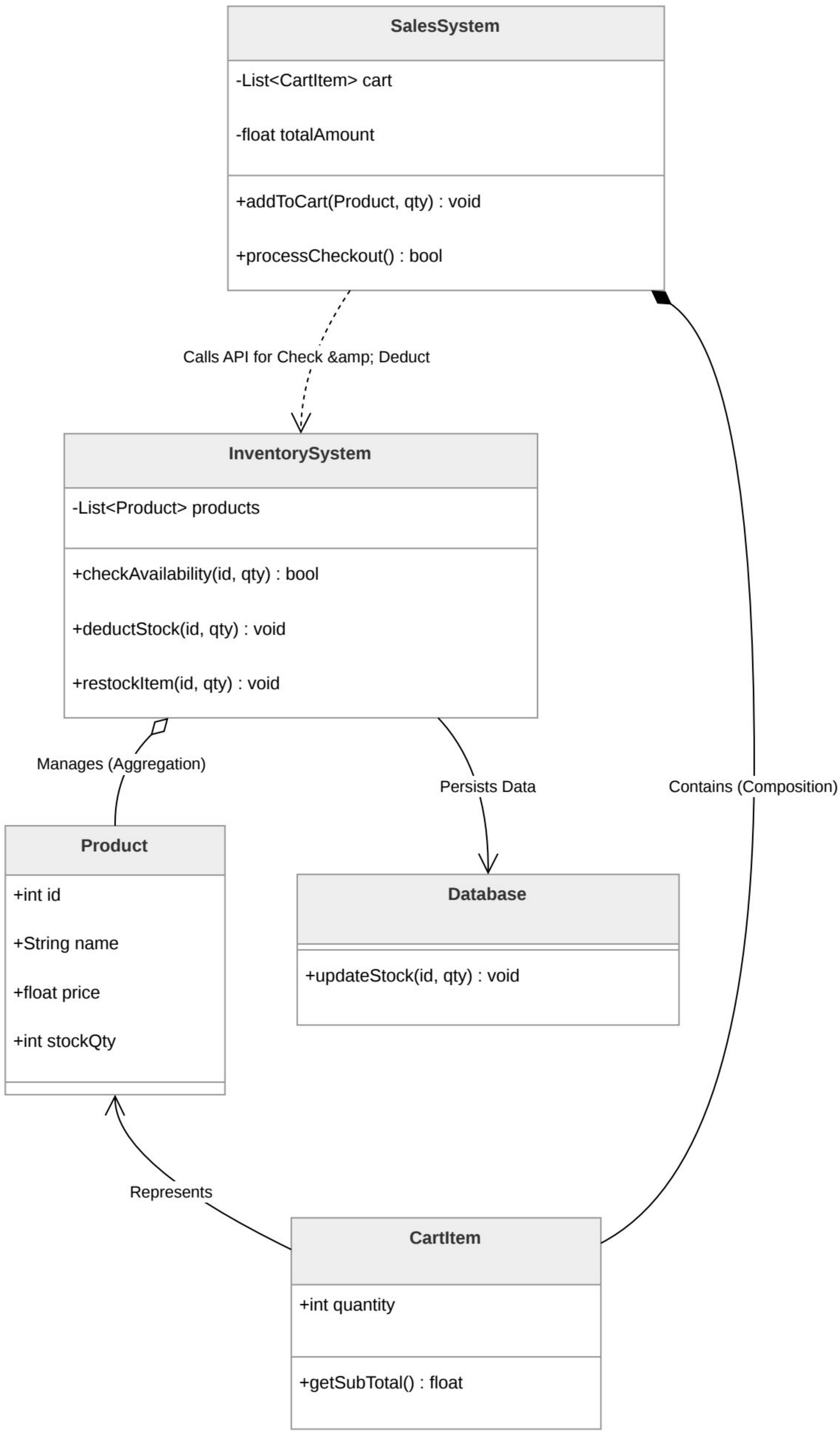

CamScanner

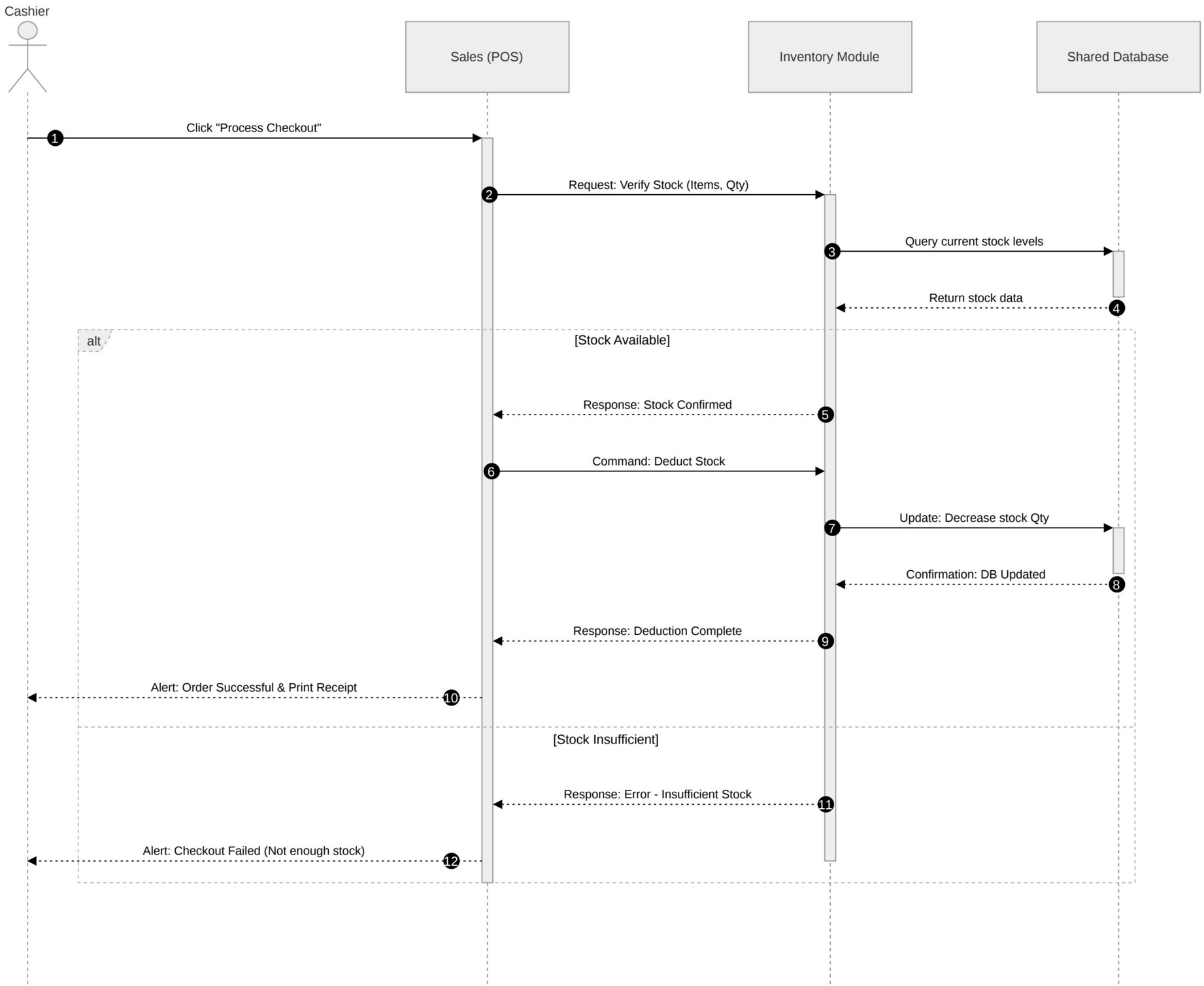

Sequence Diagram

CamScanner

ERD

PRODUCT		
int	product_id	PK
string	name	
float	price	
int	current_stock	

SALES_ORDER		
int	order_id	PK
datetime	transaction_date	
float	total_amount	
string	status	

appears in

has history in

contains

triggers (Automated Deduction)

ORDER_ITEM		
int	item_id	PK
int	order_id	FK
int	product_id	FK
int	quantity	
float	subtotal_price	

STOCK_TRANSACTION		
int	transaction_id	PK
int	product_id	FK
int	order_id	FK
string	transaction_type	
int	quantity_changed	
datetime	timestamp	

CamScanner

Activity Diagram

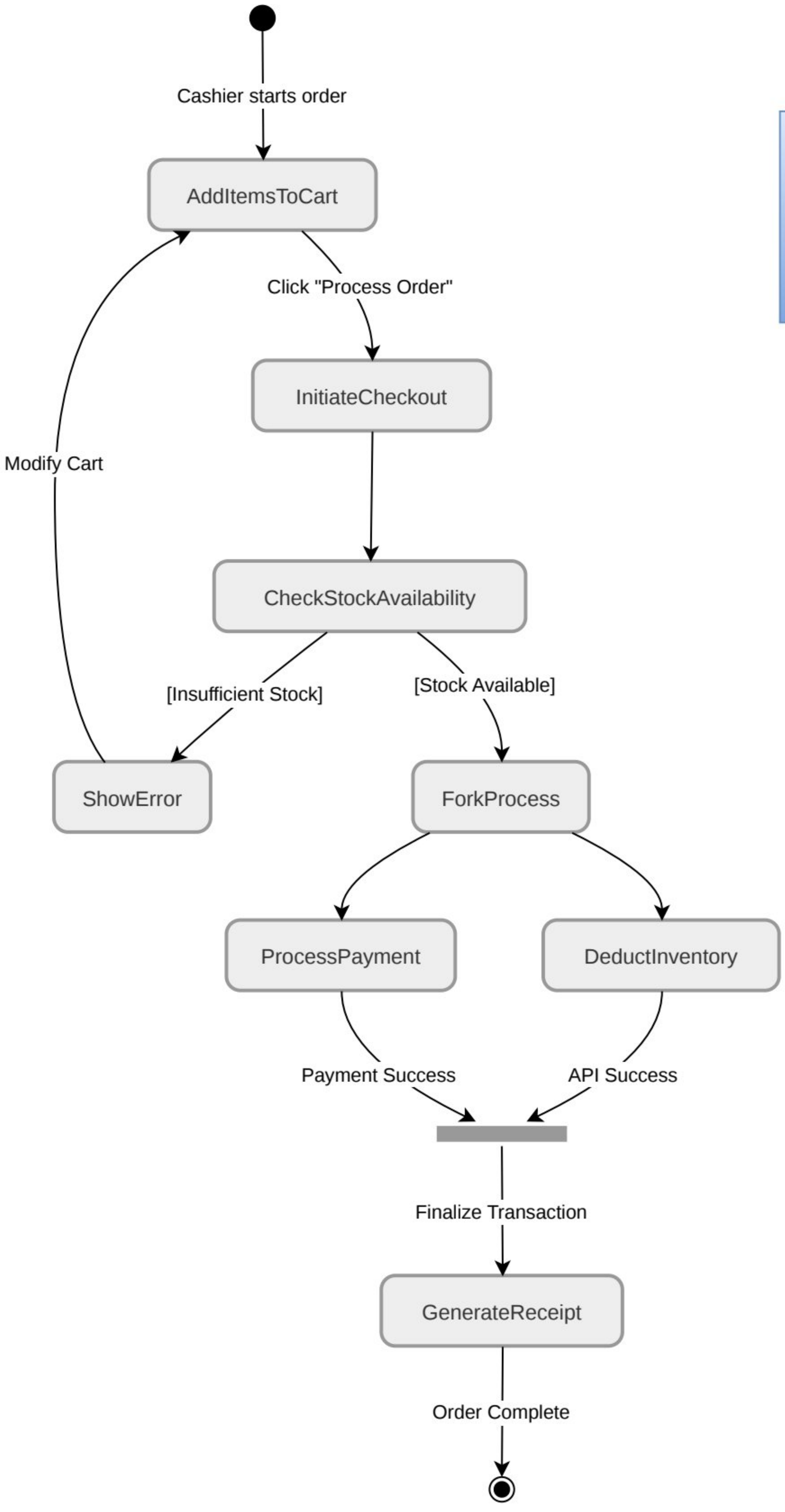

CamScanner

System Architecture Diagram

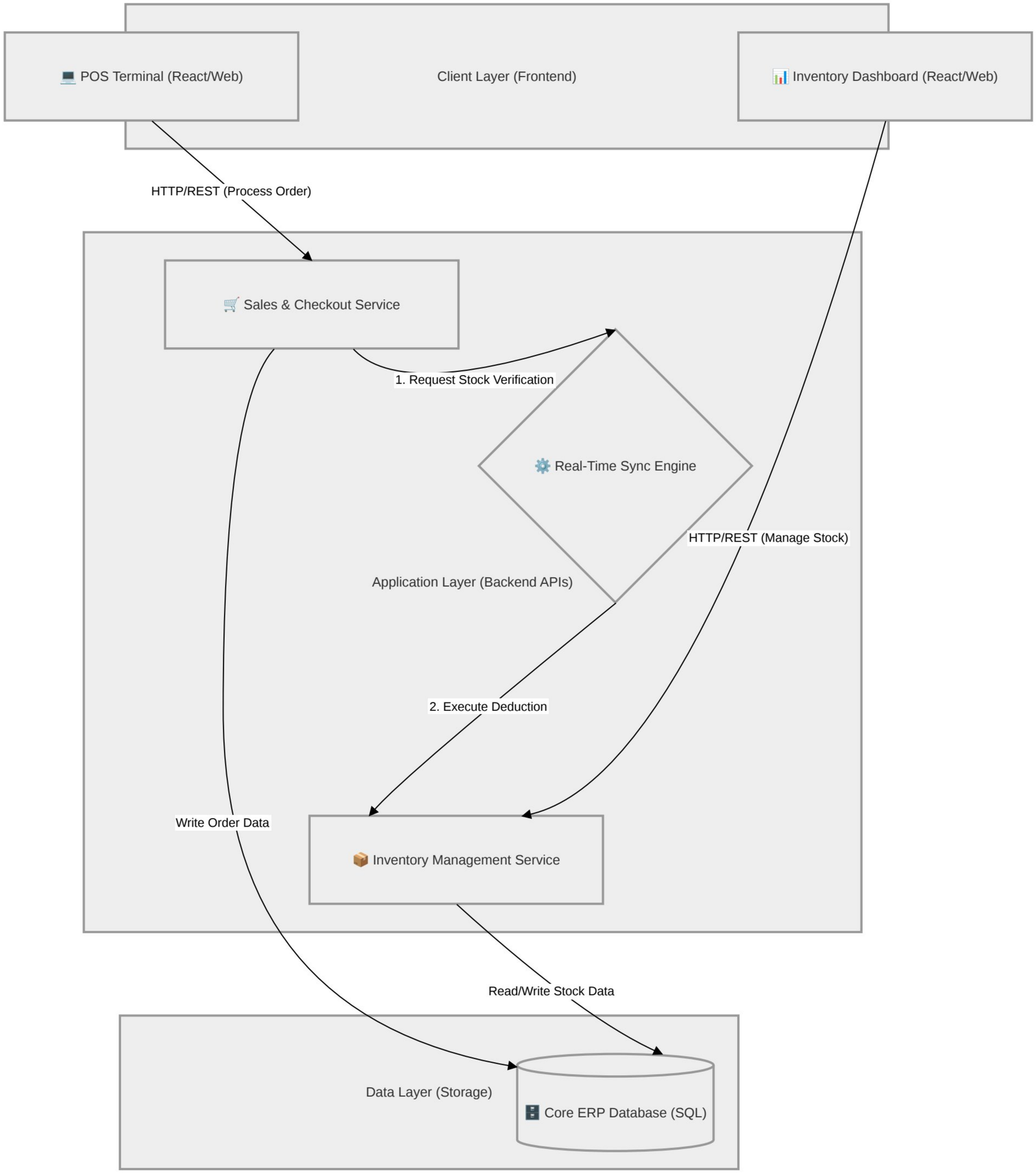

CamScanner

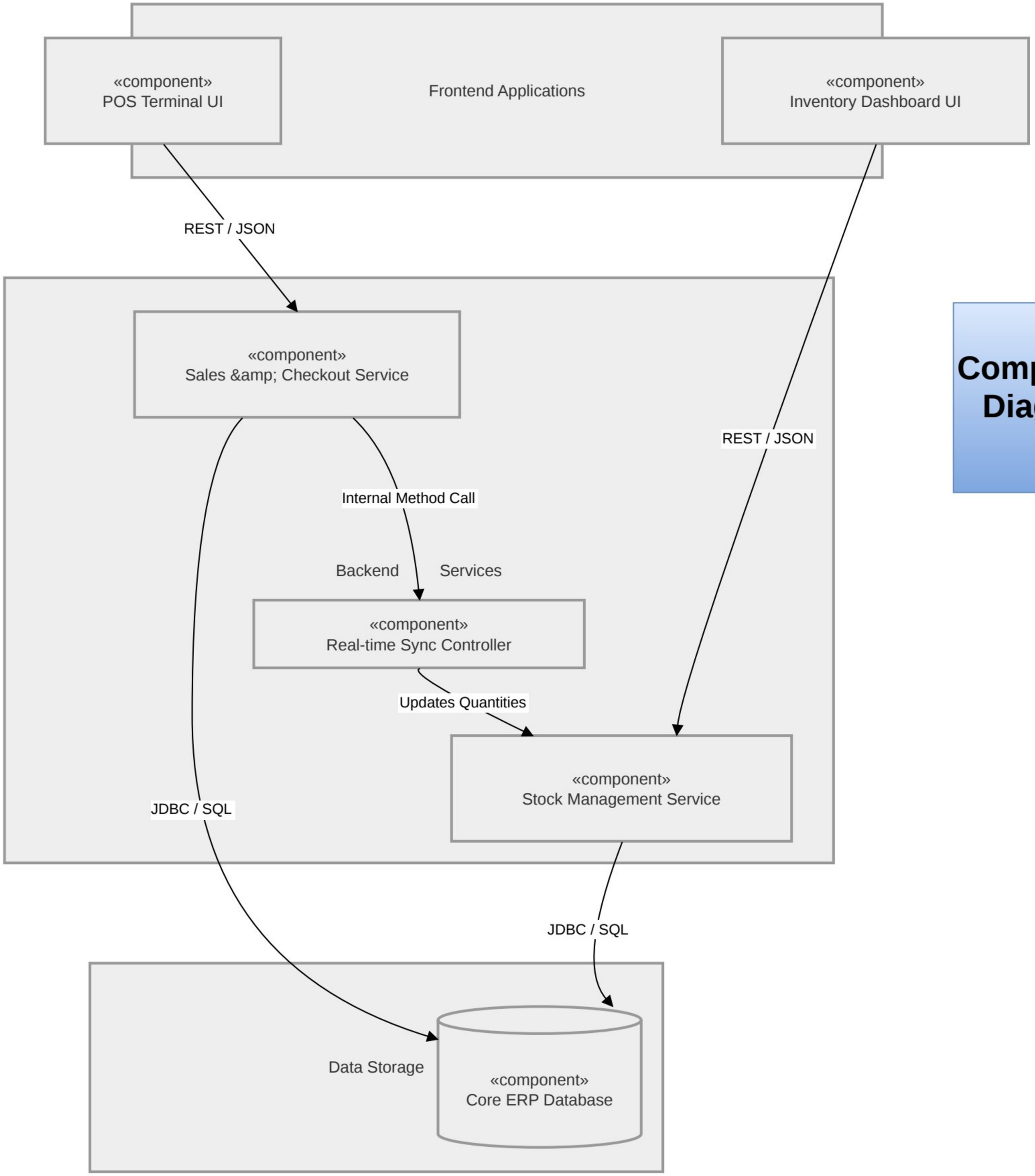

Component Diagram

CamScanner

Deployment Diagram

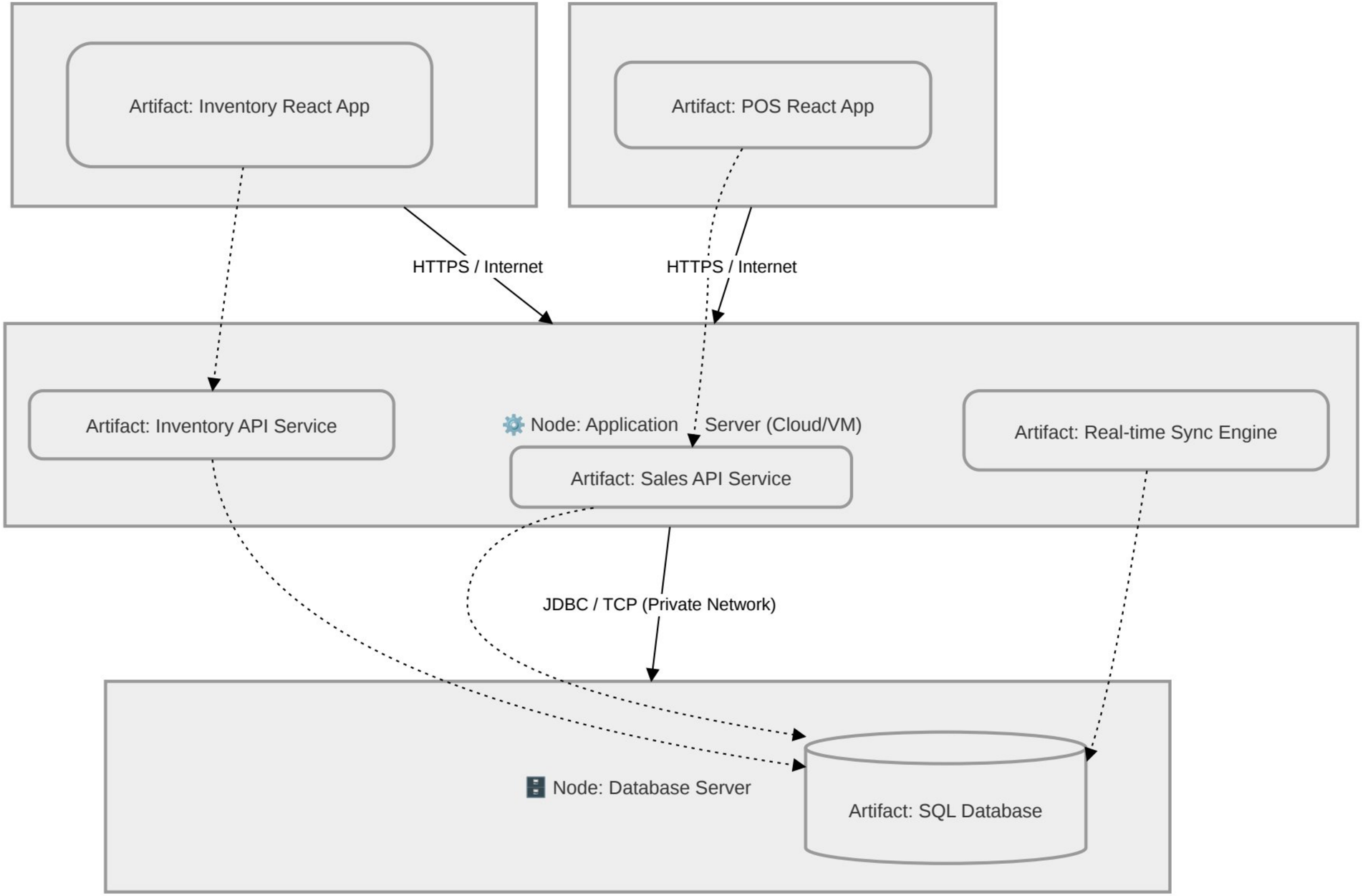

CamScanner

UI Wireframes

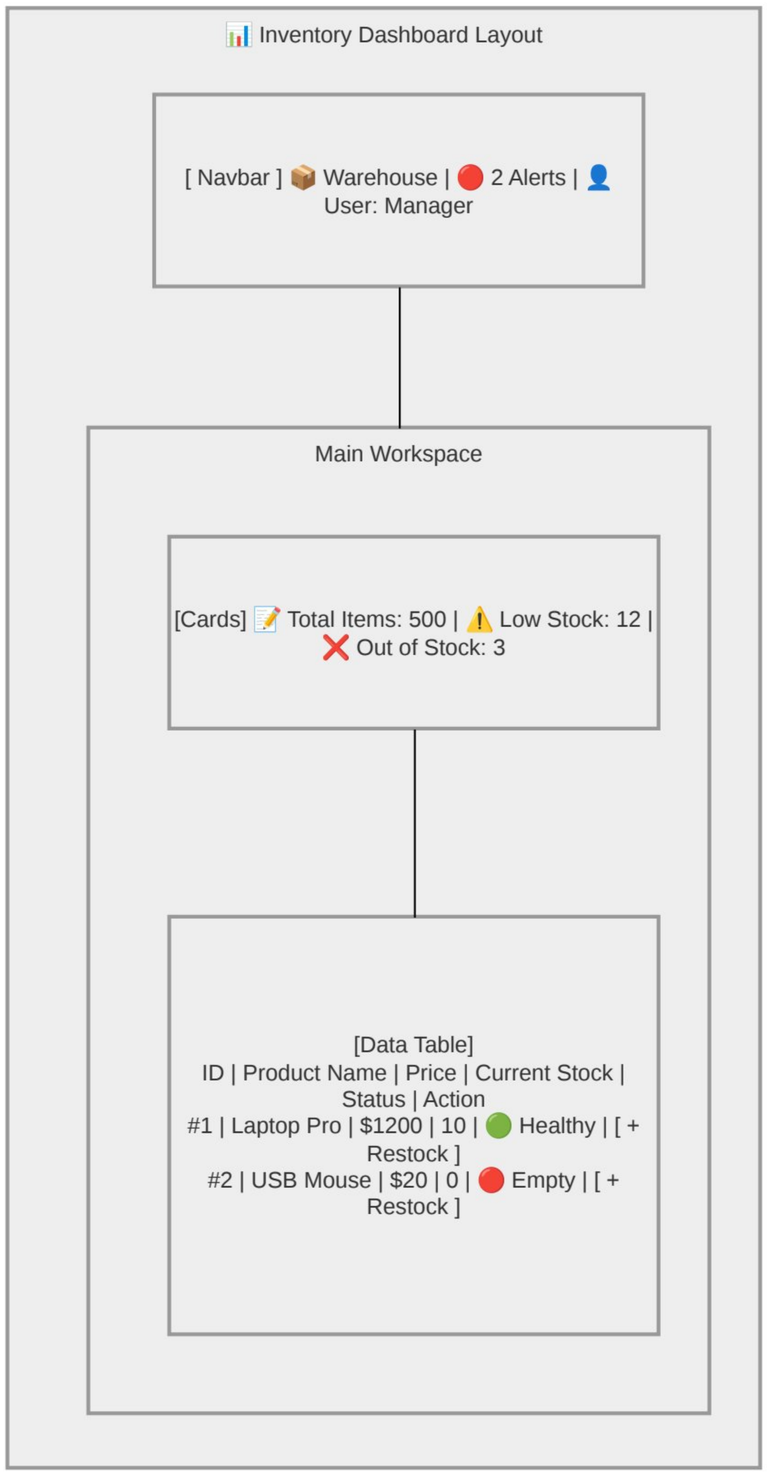

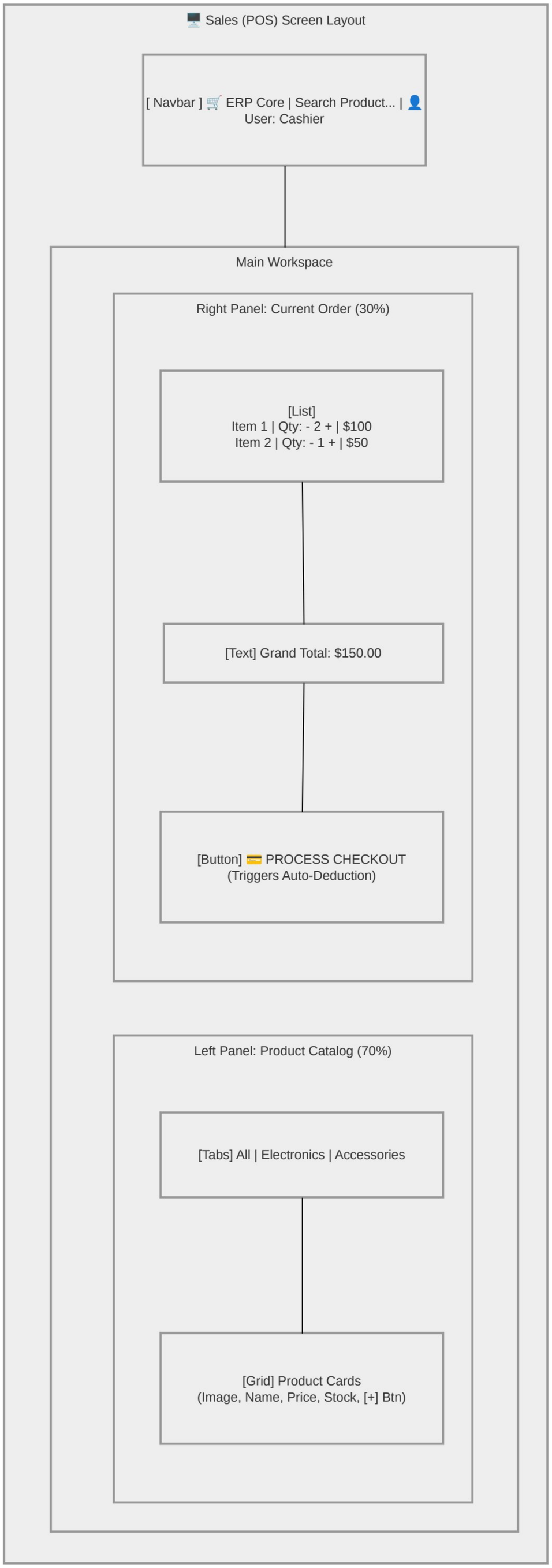

CamScanner

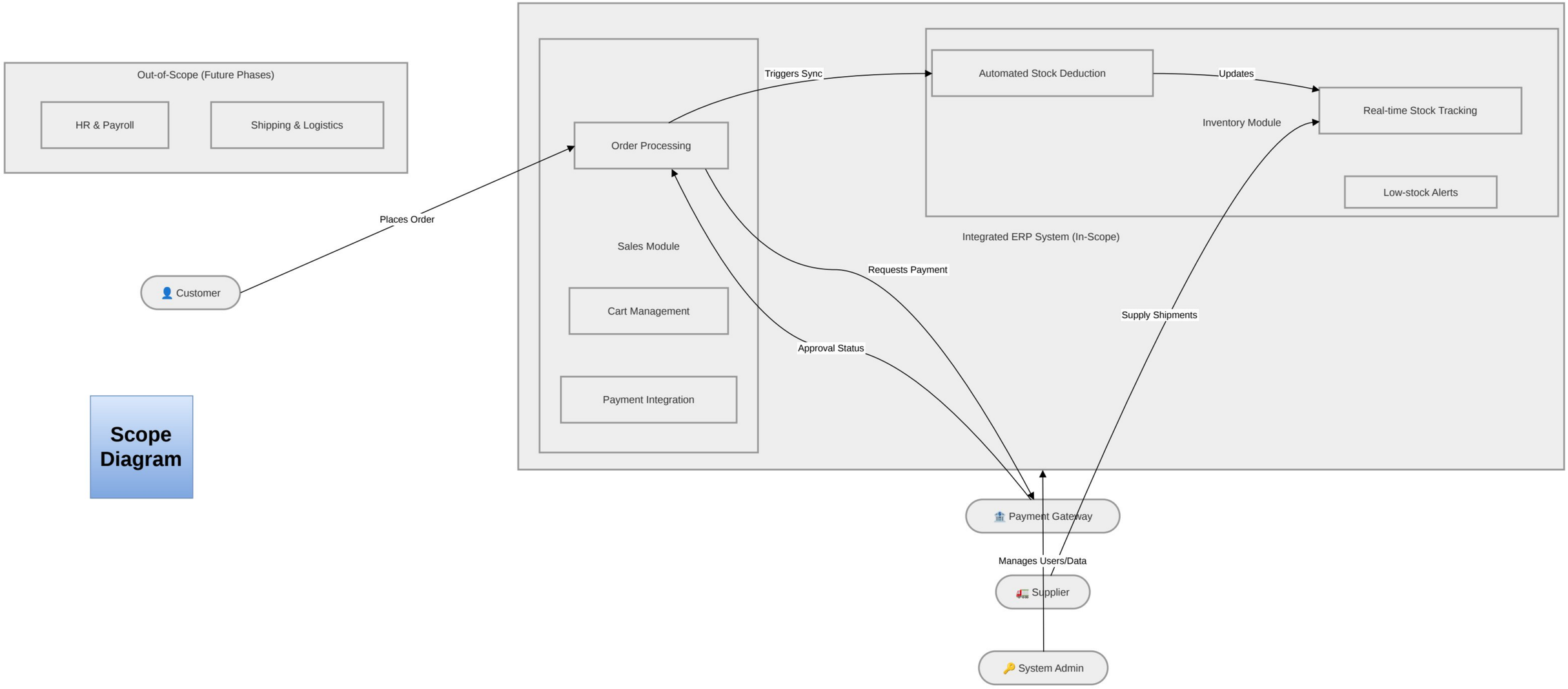
Out-of-Scope (Future Phases)
HR & Payroll
Shipping & Logistics
Places Order
Customer
Triggers Sync
Order Processing
Sales Module
Cart Management
Payment Integration
Automated Stock Deduction
Updates
Real-time Stock Tracking
Inventory Module
Low-stock Alerts
Integrated ERP System (In-Scope)
Requests Payment
Approval Status
Supply Shipments
Payment Gateway
Manages Users/Data
Supplier
System Admin
Scope Diagram

CamScanner

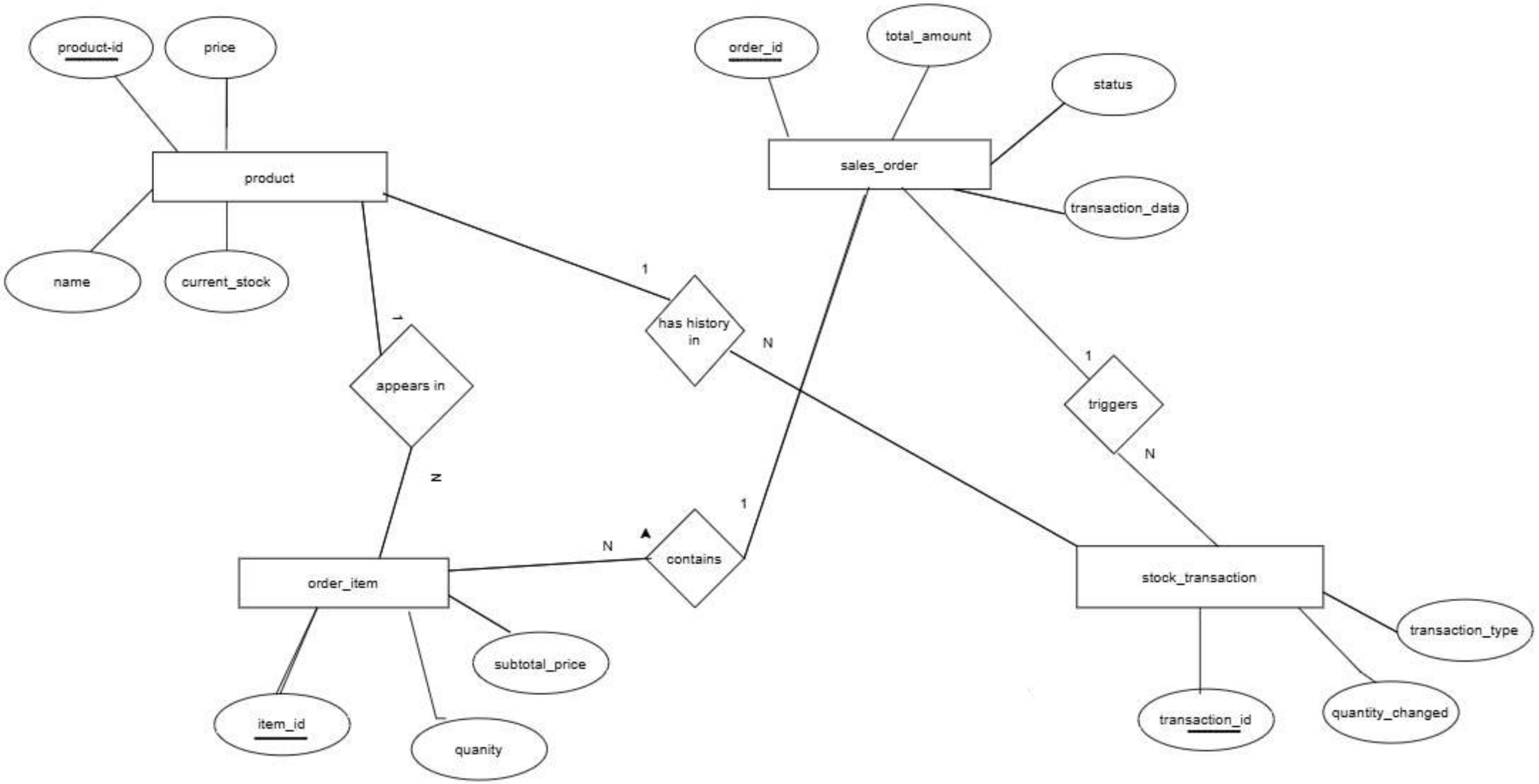
product-id
price
product
name
current_stock
appears in
1
N
order_item
item_id
quanity
subtotal_price
N
contains
1
has history in
1
N
order_id
total_amount
status
sales_order
transaction_data
triggers
1
N
stock_transaction
transaction_type
transaction_id
quantity_changed

CamScanner

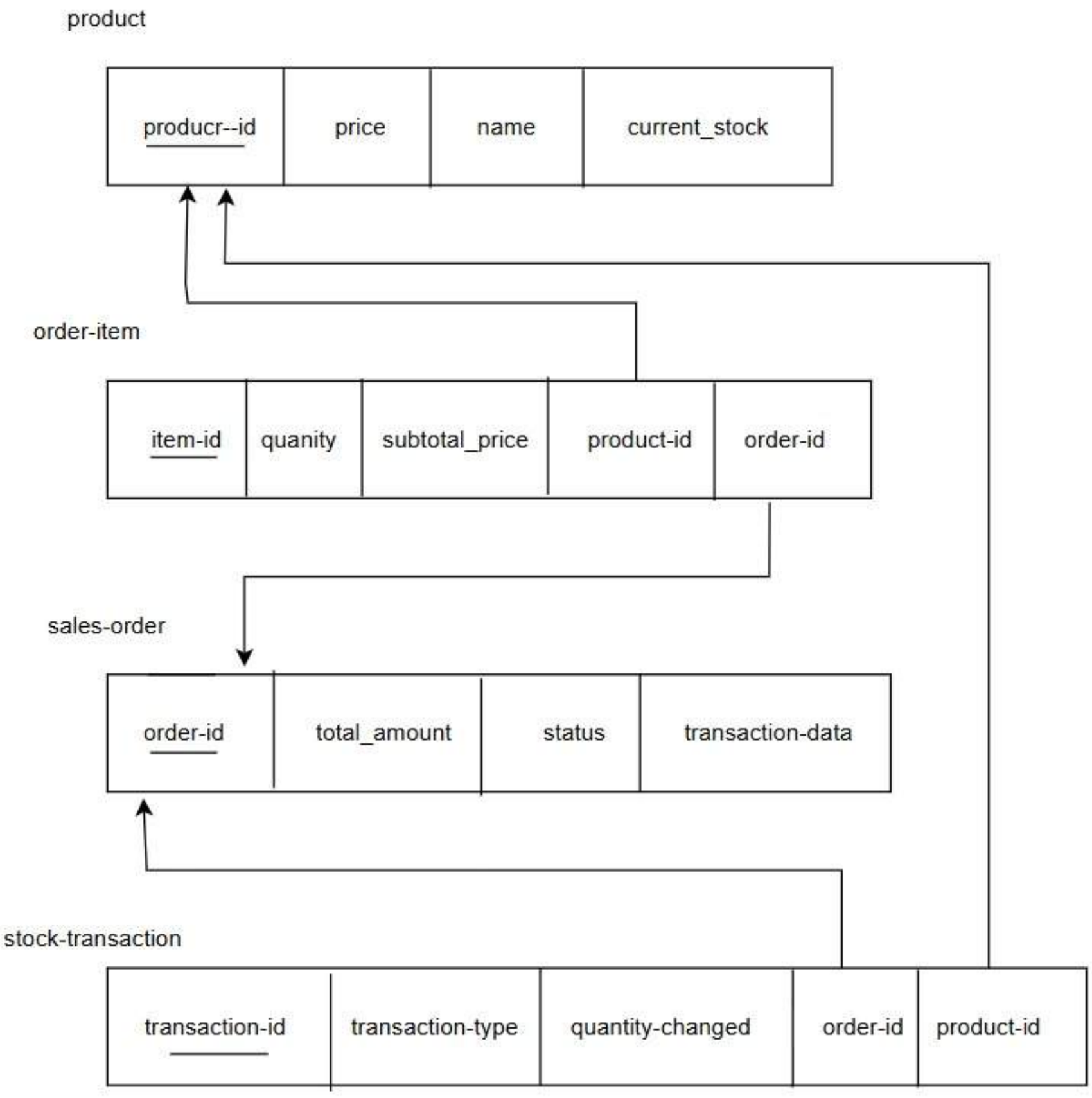
product
producr--id
price
name
current_stock
order-item
item-id
quanity
subtotal_price
product-id
order-id
sales-order
order-id
total_amount
status
transaction-data
stock-transaction
transaction-id
transaction-type
quantity-changed
order-id
product-id

CamScanner