KM Analyzer Analyze Indirect Comparison

KM Curve Analyzer

Upload a Kaplan-Meier figure — LLM extracts the data, then we compute log-rank statistics.

LLM Provider & API Key OpenAI (gpt-4o) Key saved ▼

Upload Image | Search PubMed

Subgroup Analysis by Liver Metastasis in the FRESCO Trial Comparing Fruquintinib versus Placebo Plus Best Supportive Care in Chinese Patients with Metastatic Colorectal Cancer. Change

Qin S, Xu RH, Shen L, et al. · 2021

PMC8364970 — open access figures available

Select the KM figure:

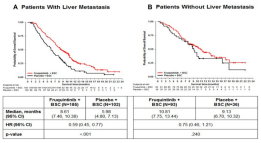

Treatment-Emergent Hepatotoxicity Events and Hepatic Laboratory Abnormalities in mCRC Patients with and without Liver Metastasis

Original Figure

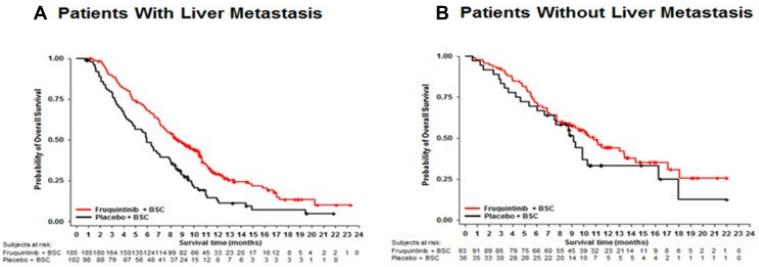

	Fruquintinib + BSC (N=185)	Placebo + BSC (N=102)	Fruquintinib + BSC (N=93)	Placebo + BSC (N=36)
Median, months (95% CI)	8.61 (7.46, 10.38)	5.98 (4.80, 7.13)	10.81 (7.75, 13.44)	9.13 (6.70, 10.32)
HR (95% CI)	0.59 (0.45, 0.77)		0.75 (0.46, 1.21)	
p-value	<.001		.240	

Extraction Summary

Title: Patients With Liver Metastasis

Time unit: months

Groups detected: 2

Fruquintinib + BSC N=249 Events=186

Placebo + BSC N=142 Events=112

Note: Estimated curve points and at-risk numbers from figure. Censor marks not visible.

Reconstructed KM Curves (from extracted data)

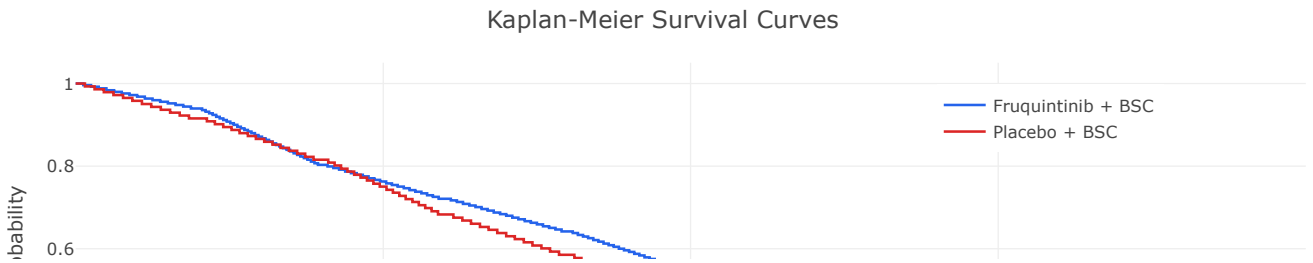

Log-Rank Test Results

P-value: **0.0261** Significant ($p < 0.05$)

Hazard Ratio:

HR 1.31 (95% CI 1.03–1.65)

Group	N	Events	Median Survival
Fruquintinib + BSC	249	186	11.0
Placebo + BSC	142	112	9.3