KM Analyzer Analyze Indirect Comparison

KM Curve Analyzer

Upload a Kaplan-Meier figure — LLM extracts the data, then we compute log-rank statistics.

LLM Provider & API Key OpenAI (gpt-4o) Key saved ▼

Upload Image | Search PubMed

Randomized phase III trial of regorafenib in metastatic colorectal cancer: analysis of the CORRECT Japanese and non-Japanese subpopulations. Change

Yoshino T, Komatsu Y, Yamada Y, et al. · 2015

PMC4434855 — open access figures available

Select the KM figure:

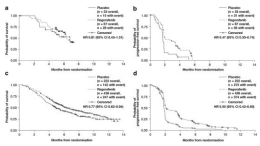

ESM 2 (51.7KB, docx) (DOCX 51 kb)

Original Figure

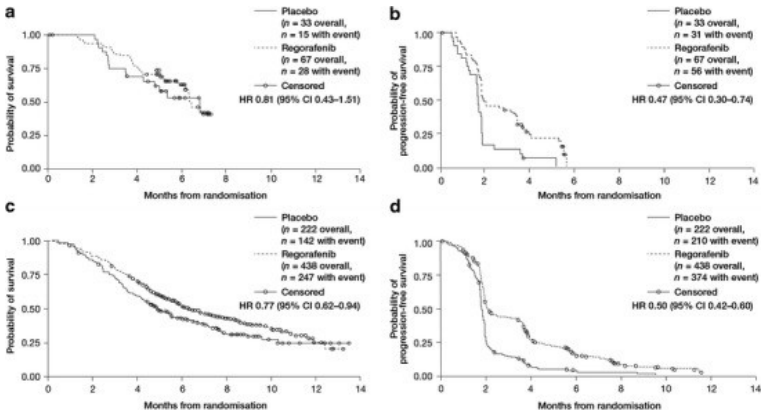

Extraction Summary

Title: —

Time unit: months

Groups detected: 8

a — Placebo N=10 Events=9

a — Regorafenib N=10 Events=6

Note: Curves are estimated based on visual inspection and may have variability. No at-risk tables visible.

Reconstructed KM Curves (from extracted data)

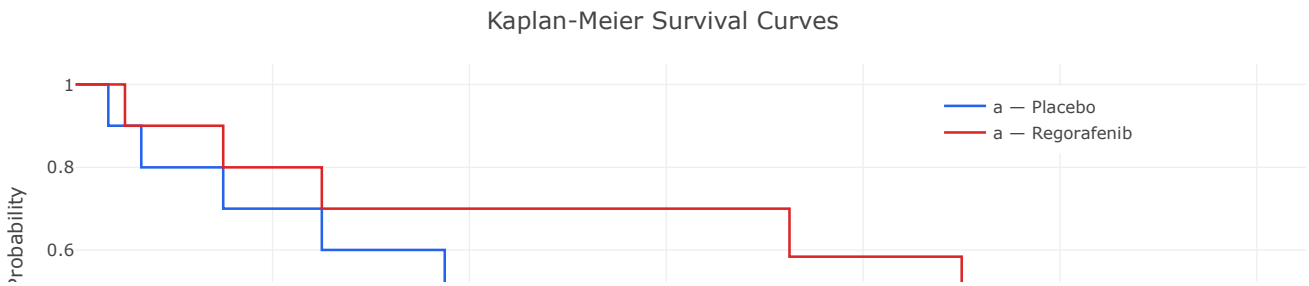

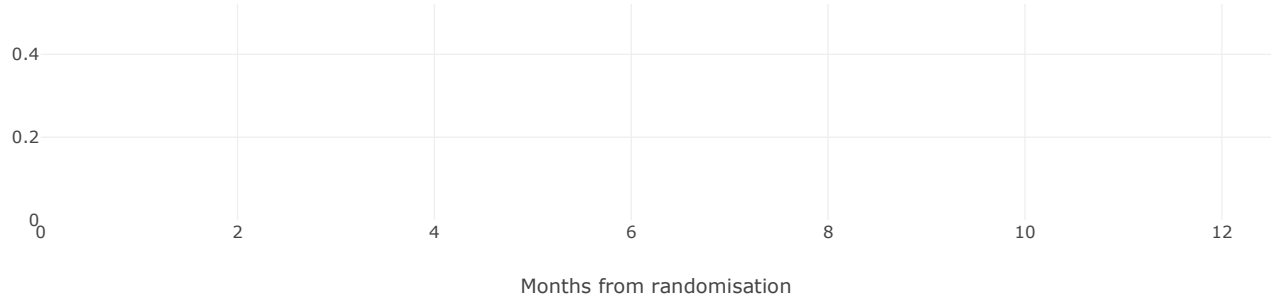

Log-Rank Test Results

P-value: **0.0923**

Hazard Ratio:
HR 0.40 (95% CI 0.13–1.21)

Group	N	Events	Median Survival
a — Placebo	10	9	3.8
a — Regorafenib	10	6	9.0