KM Analyzer Analyze Indirect Comparison

Indirect Comparison (Bucher Method)

Estimate A vs C by combining A vs B and B vs C trials via a common comparator.

LLM Provider & API Key OpenAI (gpt-4o) Key saved ▼

Treatment A label: A

Treatment B label: B

Treatment C label: C

Search PubMed | Upload KM Images

Search for two trials sharing a common comparator (B). Select the KM figure from each article — open-access figures load automatically; others require manual upload.

Article 1 — A vs B

Subgroup Analysis by Liver Metastasis in the FRESCO Trial Comparing Fruquintinib versus Placebo Plus Best Supportive Care in Chinese Patients with Metastatic... Change

Qin S, Xu RH, Shen L, et al. · 2021

PMC8364970 — open access figures available

Select the KM figure:

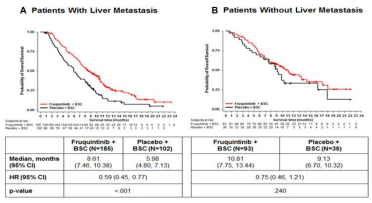

Treatment-Emergent Hepatotoxicity Events and Hepatic Laboratory Abnormalities in mCRC...

HR extracted: `1.7456 (CI 1.3386–2.2764)`

Article 2 — B vs C

Randomized phase III trial of regorafenib in metastatic colorectal cancer: analysis of the CORRECT Japanese and non-Japanese subpopulations. Change

Yoshino T, Komatsu Y, Yamada Y, et al. · 2015

PMC4434855 — open access figures available

Select the KM figure:

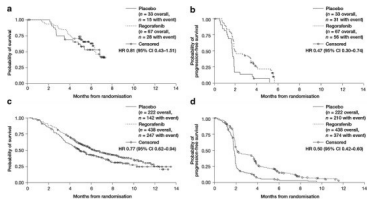

ESM 2 (51.7KB, docx) (DOCX 51 kb)

HR extracted: `0.8763 (CI 0.3476–2.209)`

Run Indirect Comparison

Indirect Comparison Result

A vs C (via B)

HR = 1.53

95% CI: 0.58 – 4.00

p = 0.3865 — Not significant

A vs B

`HR 1.75 (1.34–2.28)`

B vs C

`HR 0.88 (0.35–2.21)`

Assumptions

! Common comparator: B
! Trials are sufficiently similar (exchangeability assumption)
! No effect modification across trials
! HR estimates are on the same scale and direction