Professional Technical Report: Central England Seasonal Temperature Change

Team 3: Yueran Wang 2201370

2026-04-01

Contents

1 Technical Abstract **3**

2 Problem Definition and Decision Framework **3**
2.1 Client Decision Context, Scope and Estimands . . . 3

3 Data and Pre-processing **3**
3.1 Data Provenance, Structure, and Analytical Scope . . . 3
3.2 Inclusion/exclusion Rules and Known Data Limitations . . . 3
3.3 Pre-processing and Feature Construction . . . 3

4 Exploratory Analysis and Descriptive Checks **4**
4.1 EDA Objectives . . . 4
4.2 Annual Records and Long-Run Context . . . 4
4.3 Rolling Warming Rates Through Time . . . 5

5 Methodology of Modelling **5**
5.1 Model choice & Assumptions . . . 5
5.2 GLS AR(1): Baseline Shift Model . . . 5
5.3 GLS AR(1): Long-Run Trend Model . . . 7
5.4 Serial Dependence in Baseline and Long-Run Models . . . 8
5.5 Model Comparison and Dependence-Order Selection . . . 9
5.5.1 Candidate Specifications . . . 9
5.5.2 Comparison Criteria . . . 9
5.5.3 Model Comparison, Goodness of fit, and Final Selection . . . 9

6 Validation and Robustness **10**
6.1 Residual Diagnostics . . . 10
6.2 Robustness Checks . . . 11
6.2.1 Segmented Linear Trend Sensitivity (Breakpoint at 1975) . . . 11
6.2.2 Sensitivity to Influential Extreme Years . . . 11

7 Monitoring and Communication Approach **12**
7.1 Monitoring Framework . . . 12
7.2 Material-Change Thresholds . . . 12

8 Limitations, Validity, and Alternatives **13**
8.1 Threats to Validity and Limitations . . . 13
8.1.1 Internal Validity . . . 13
8.1.2 External Validity . . . 13
8.1.3 Construct Validity . . . 13
8.2 Failure Mode That Would Change the Conclusion . . . 14
8.3 Alternative Approaches and Conditions for Preference . . . 14

9 Traceability and Reproducibility **14**
9.1 Claim-to-Evidence Map for Decision 1, 2, and 3 . . . 14
9.2 Simplifications Planned for the Client-Facing Report . . . 14
9.3 Repository Structure, Run Sequence, Environment, and Determinism . . . 14
9.4 Output Inventory and Remaining Reproducibility Risks . . . 15

10 Appendix: Supplementary EDA Diagnostics **16**

1 Technical Abstract

This report addresses the client question of whether Central England seasonal temperatures have shifted in recent decades, which seasons show the strongest change, and which monitoring thresholds should guide internal planning. Using Met Office HadCET seasonal mean, minimum, and maximum series (v2.1.0.0), the analysis combines EDA with season-metric specific GLS models under AR(1) errors to estimate baseline shifts (1991 to 2020 vs 1961 to 1990) and long-run trends (1879 to 2024). The headline conclusion is consistent across methods. Recent shifts are positive across all season-metric combinations, spring shows the largest baseline increases, winter is the least precise baseline case, and long-run trends are positive in all 12 combinations with post-1975 acceleration evident in sensitivity checks. The main limitations are simplified dependence modelling, visible winter-tail residual deviation, heuristic monitoring thresholds, and aggregation to seasonal regional series. These were handled by comparing OLS, AR(1), and AR(2) specifications, checking residual diagnostics directly, running segmented-trend and influential-year robustness checks, and presenting threshold rules as operational screening triggers rather than fixed optimal policy cut-offs.

2 Problem Definition and Decision Framework

2.1 Client Decision Context, Scope and Estimands

The client requires decision-ready evidence on three linked questions, whether recent seasonal temperatures have shifted relative to earlier baselines, which seasons show the strongest changes and in what form, and which monitoring metrics and thresholds should guide internal planning. The analysis targets the HadCET Central England seasonal series (Midlands representation), with year as the unit of analysis and seasonal mean, minimum, and maximum temperature (degC) as primary outcomes. For cross-metric comparability, the core window is 1879 to 2024. Two primary estimands are used, seasonal baseline shift between 1961 to 1990 and 1991 to 2020, and seasonal long-run trend in degC per decade over 1879 to 2024. Decision support is judged by coherence in direction, seasonal ranking, and uncertainty across descriptive and model-based evidence. Monitoring thresholds are operationalised in Section 7 using season-metric reference distributions.

3 Data and Pre-processing

3.1 Data Provenance, Structure, and Analytical Scope

This analysis uses three archived HadCET seasonal totals files in this repository, corresponding to Met Office (2025), *Seasonal Mean, Minimum and Maximum Central England Temperature (HadCET) series* v2.1.0.0, NERC EDS Centre for Environmental Data Analysis, doi:10.5285/ca43505702fa4eeeba4b65f1ce2c1e6a. Each file provides year-indexed seasonal temperatures (winter, spring, summer, autumn, annual) in degC. In cleaned outputs, mean covers 1659 to 2024 (366 rows), whilst minimum and maximum each cover 1878 to 2024 (147 rows).

3.2 Inclusion/exclusion Rules and Known Data Limitations

Included data are the three HadCET seasonal totals series (mean, minimum, maximum). Seasonal ranked files are excluded because they are not the underlying time-series inputs for modelling. No external joins, covariates, or spatial merges are used. Known limitations are structural. The series is a Central England regional aggregate and does not resolve sub-regional Midlands variation. Seasonal values aggregate three-month periods, so within-season short-duration extremes are not directly represented. Coverage differs by metric (mean from 1659, minimum and maximum from 1878), and the first winter entry in each series is structurally missing because previous-December data are unavailable for the first recorded year.

3.3 Pre-processing and Feature Construction

Pre-processing removed non-data header and footer lines, retained the six analytical fields `year`, `winter`, `spring`, `summer`, `autumn`, and `annual`, converted `year` to integer, converted seasonal fields to numeric, and

exported cleaned series for modelling. Missingness is structural rather than random. The only missing values are the first winter entry in each series, caused by the winter definition requiring previous-December data. No imputation was applied. Potentially influential observations were flagged using two rules within each season-metric series. The first rule used robust MAD z-scores with `|z| > 3.5`. The second rule used IQR fences with lower bound `Q1 - 1.5*IQR` and upper bound `Q3 + 1.5*IQR`. This flagged 30 observations, including winter 1963, summer 1976, and autumn 2006, 2022, and 2023. Flagged values were retained and evaluated through sensitivity checks in Section 6.2. After cleaning, the mean series contains 366 yearly records from 1659 to 2024, and the minimum and maximum series each contain 147 yearly records from 1878 to 2024. Cross-metric analysis uses the overlapping 1879 to 2024 window.

4 Exploratory Analysis and Descriptive Checks

4.1 EDA Objectives

The exploratory work addressed two main questions before any formal analysis was applied. The starting point was to examine the raw annual records alongside the long-run rolling averages and the two baseline windows, so that the direction of change and the context of the comparison could be assessed together in a single view. Once the overall direction was established, the next question was whether the pace of warming had remained stable across the record or had intensified in more recent decades.

4.2 Annual Records and Long-Run Context

Figure 1 plots the raw annual temperature records from 1879 to 2024 for each season, with rolling 30-year mean lines overlaid for each metric and the two comparison windows shaded in the background.

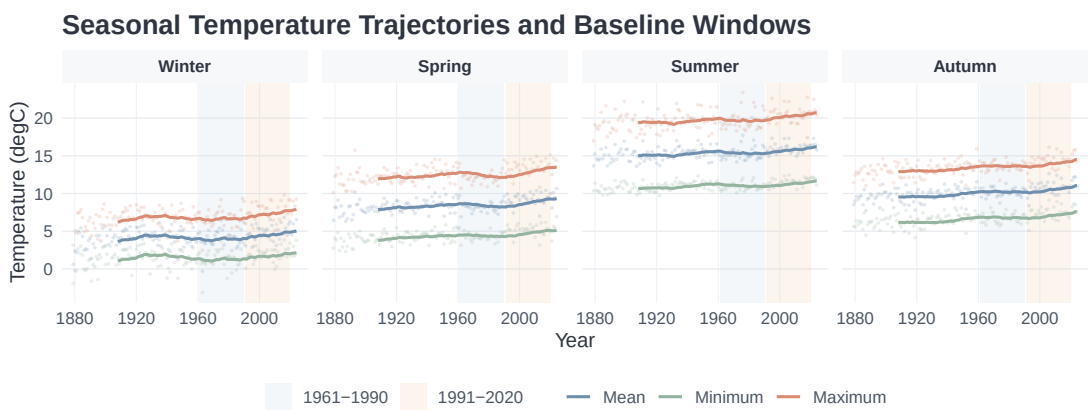

Figure 1: Annual HadCET seasonal temperatures by season, with rolling 30-year means.

The four panels correspond to the four seasons, each showing faint annual data points alongside three rolling 30-year mean lines for mean, minimum, and maximum temperature distinguished by colour, with the two baseline windows highlighted by shaded bands. The rolling means rise in every panel, with the rate of increase steepening in the later decades, and both shaded windows sit on the upward portion of each curve rather than at a stationary level. The consistent rise across all panels before, during, and after both windows establishes that the baseline shift is part of a sustained long-run process.

4.3 Rolling Warming Rates Through Time

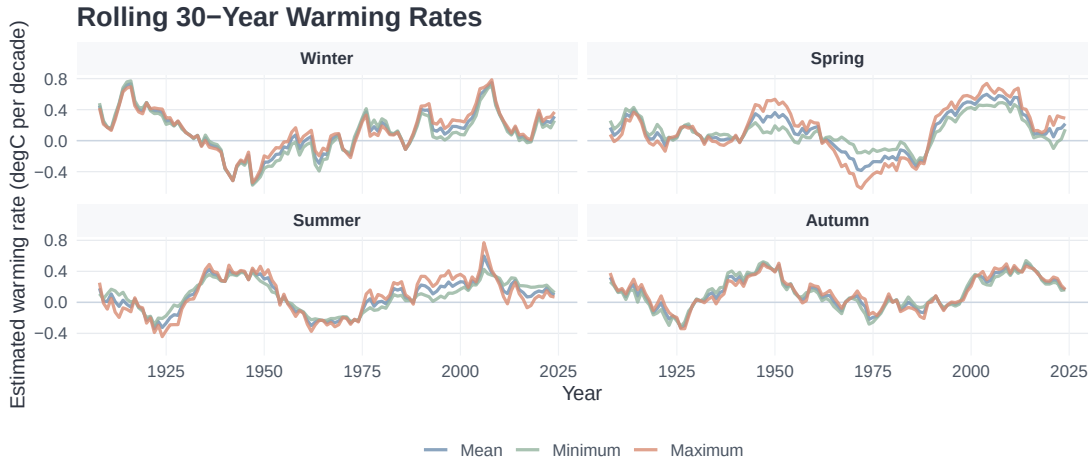

Figure 2: Rolling 30-year warming rates by season.

Figure 2 tracks the estimated warming rate within each trailing 30-year window. This turns the long-run trajectories in Figure 1 into a time-varying rate measure, so the record can be assessed not only for direction but also for whether the pace of warming has remained stable or intensified. It's clear that the pace of warming has not been constant over time. Around 1950, winter is the only season with a clearly negative rolling warming rate, indicating a temporary cooling phase within the 30-year window, whereas spring, summer, and autumn are already warming and follow broadly similar paths across most of the record. Thereafter, all four seasons move into positive territory after about 1975, and negative rates become rare after 2000. At the same time, the three temperature metrics do not move equally closely together across seasons. Autumn shows the greatest overlap between mean, minimum, and maximum temperature, whilst spring shows the least. Winter and summer are more tightly grouped before about 1950, but separate more clearly afterwards. Therefore, these patterns indicate that temperatures have not only risen in recent decades, but that the rate of increase has also strengthened over time.

5 Methodology of Modelling

5.1 Model choice & Assumptions

The main models are fitted using GLS with an AR(1) error structure. This choice allows for year-to-year dependence in seasonal temperature series while remaining simple, interpretable, and directly comparable across seasons and temperature metrics.

5.2 GLS AR(1): Baseline Shift Model

The shift model estimates **how much warmer the 1991 to 2020 period was compared with 1961 to 1990 for a given season and temperature type**. For each of the 12 season-metric combinations, the model is fitted separately to 60 observations, comprising 30 annual values from the historical window and 30 from the recent window. The formal specification is

$$\text{temp}_t = \beta_0 + \beta_1 \cdot \mathbf{1}[\text{recent}_t] + \varepsilon_t, \qquad \varepsilon_t = \rho\,\varepsilon_{t-1} + \eta_t, \quad \eta_t \sim \mathcal{N}(0, \sigma^2)$$

Each symbol has a direct interpretation: - temp_t is the observed seasonal temperature in year t, the raw number in the dataset. - β_0 is the mean temperature in the historical window, the **baseline level** against which the recent period is compared. - The indicator $\mathbf{1}[\text{recent}_t]$ acts as a switch, equalling one for years 1991

Table 1: GLS AR(1) baseline shift estimates (degC) with 95% CIs.

Season	β_1: Mean	β_1: Min	β_1: Max
Winter	+0.692 [-0.149, +1.534]	+0.540 [-0.283, +1.363]	+0.853 [-0.015, +1.721]
Spring	+1.063 [+0.729, +1.396]	+0.833 [+0.535, +1.130]	+1.292 [+0.871, +1.712]
Summer	+0.716 [+0.221, +1.211]	+0.620 [+0.316, +0.924]	+0.808 [+0.069, +1.548]
Autumn	+0.606 [+0.188, +1.024]	+0.582 [+0.141, +1.023]	+0.630 [+0.197, +1.063]

to 2020 and zero for years 1961 to 1990. - β_1 is therefore the primary estimand, representing **how much higher the recent window mean is compared with the historical window mean**, in degrees Celsius. - The residual ε_t is the difference between that year's observed temperature and the average level for its window, and is modelled as an AR(1) process rather than assumed to be independent across years. - The parameter ρ measures how much this year's "above or below average" carries over into next year. If ρ is positive, a year that is warmer than its window average makes the next year more likely to be warmer than its window average too, so adjacent observations are dependent rather than independent. - η_t is the white-noise innovation remaining after removing that dependence, assumed to follow a normal distribution with mean zero and variance σ^2. The four unknowns β_0, β_1, ρ, and σ^2 are estimated jointly using REML in R. The model is fitted 12 times in total, once for each combination of four seasons and three temperature types (mean, minimum, and maximum). Each fit uses an entirely separate set of 60 observations and produces its own estimates of β_1, ρ, and the associated confidence interval. Table 1 and Figure 3 collect all 12 results. Summer minimum in Table 1 is used here as a worked example to illustrate how the model works:

$$\text{temp}_t = 10.92 + 0.62 \cdot \mathbf{1}[\text{recent}_t] + \varepsilon_t, \qquad \hat{\rho} = 0.195$$

The historical-window mean is 10.92degC and the estimated shift is 0.62degC, which means that the average summer minimum temperature in 1991 to 2020 is about 0.62 degC higher than in 1961 to 1990. The estimated $\hat{\rho}$ of 0.195 indicates mild year-to-year dependence in the residual deviations, so adjacent summers are somewhat related rather than fully independent. The 95% confidence interval [0.316, 0.924] lies entirely above zero, which means that the recent-window increase remains clearly positive even after the AR(1) correction has widened the uncertainty interval. Table 1 and Figure 3 point in the same direction across almost all season-metric combinations. Every point estimate is positive, which indicates that the 1991 to 2020 window is warmer than 1961 to 1990 for mean, minimum, and maximum temperature in every season. The clearest evidence appears in spring, where all three confidence intervals lie comfortably above zero and the estimated shifts are also the largest in magnitude. Summer and autumn show the same positive pattern, although with slightly smaller shifts than spring. Winter is the least certain case. Its point estimates are still positive throughout, but the lower bounds of all three intervals fall just below zero, so the evidence for a winter baseline shift is relatively weaker than other seasons.

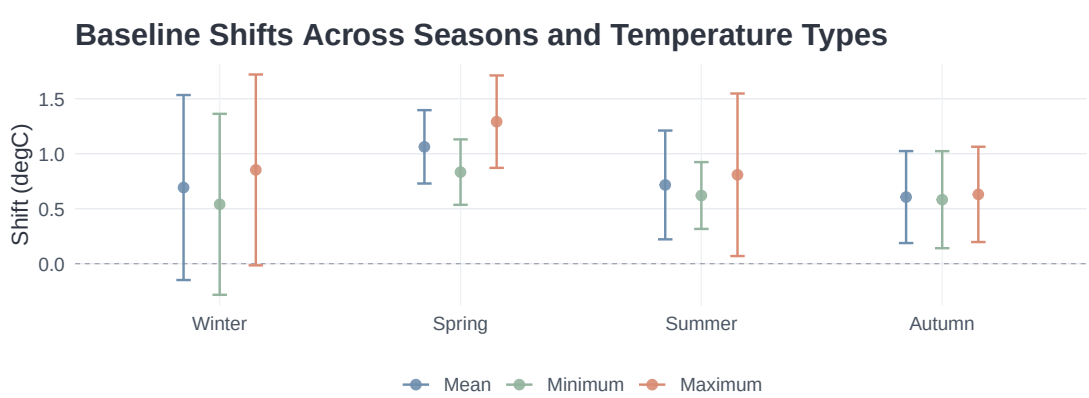

Figure 3: GLS AR(1) baseline shift estimates with 95% intervals by season and temperature type.

Table 2: GLS AR(1) long-run warming rates (degC per decade).

Season	$\beta_1 \times 10$: Mean	$\beta_1 \times 10$: Min	$\beta_1 \times 10$: Max
Winter	+0.097 [+0.040, +0.155]	+0.072 [+0.015, +0.129]	+0.123 [+0.065, +0.181]
Spring	+0.108 [+0.073, +0.143]	+0.102 [+0.072, +0.131]	+0.114 [+0.070, +0.159]
Summer	+0.089 [+0.056, +0.122]	+0.072 [+0.047, +0.096]	+0.106 [+0.060, +0.152]
Autumn	+0.125 [+0.094, +0.155]	+0.117 [+0.086, +0.148]	+0.132 [+0.099, +0.166]

5.3 GLS AR(1): Long-Run Trend Model

The long-run trend model asks a different question from the baseline shift model. Instead of comparing two fixed periods, it asks how much temperature tends to change when year increases by one.

$$\text{temp}_t = \beta_0 + \beta_1 \cdot (t - \bar{t}) + \varepsilon_t, \qquad \varepsilon_t = \rho\,\varepsilon_{t-1} + \eta_t, \quad \eta_t \sim \mathcal{N}(0, \sigma^2)$$

Here, β_0 is the fitted temperature level at the average year of the series. β_1 is the annual slope, so $\beta_1 \times 10$ tells us how much temperature is estimated to increase per decade. The term $(t - \bar{t})$ means that the model measures each year relative to the middle of the observed time period, because this leaves the fitted slope unchanged, makes the intercept easier to interpret, and reduces collinearity between the intercept and slope. The definitions of ε_t, ρ, η_t, and σ^2 are otherwise unchanged from the shift model. Each season-metric combination is again fitted separately, now using the full 1879 to 2024 record, so the estimated slope is less sensitive to the exact placement of the two baseline windows and makes use of substantially more historical information. Spring maximum in Table 2 is used here as a worked example:

$$\text{temp}_t = 12.55 + 0.0114 \cdot (t - 1951.5) + \varepsilon_t, \qquad \hat{\rho} = 0.141$$

$\beta_0 = 12.55$ is the fitted spring maximum temperature at the average year of the record, and $\beta_1 = 0.0114$ means that the fitted spring maximum temperature rises by about 0.0114 degrees Celsius when year increases by one. Multiplying that annual slope by ten gives 0.114 degrees Celsius per decade, which is the value reported in Table 2. The estimated $\hat{\rho}$ of 0.141 is clearly positive, so year-to-year dependence is not negligible in this series. The 95% confidence interval [0.07, 0.159] still remains entirely above zero, so the long-run warming signal remains positive after the AR(1) correction.

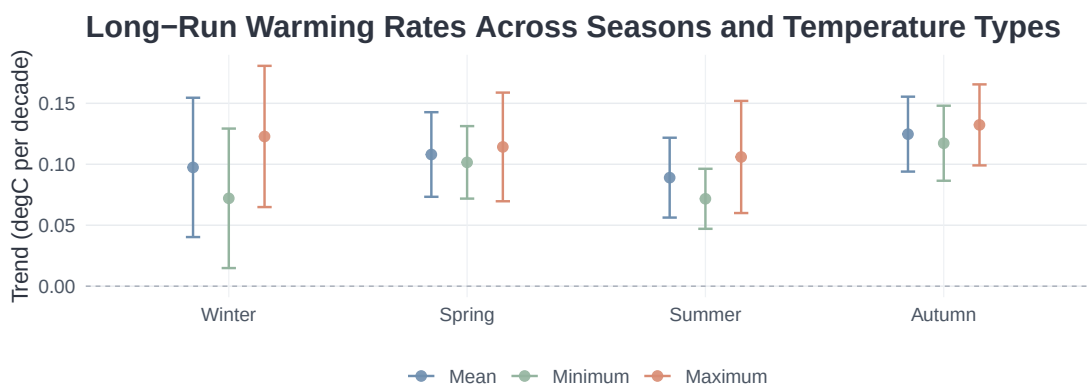

Figure 4: GLS AR(1) long-run warming rates with 95% intervals by season and temperature type.

Figure 4 provides clear evidence of positive long-run warming across all seasons and across mean, minimum, and maximum temperature, since all 12 confidence intervals lie entirely above zero. Within that overall pattern, autumn records the fastest average warming rate in the mean series at +0.125 degC per decade with 95% CI $[+0.094, +0.155]$, while summer is slower at +0.089 with 95% CI $[+0.056, +0.122]$. It is also

notable that the winter series, which were statistically ambiguous in the baseline-shift model, become clearly positive once the full historical record is used. In Table 1, the winter mean baseline shift was estimated as $+0.692$ degC with 95% CI $[-0.149, +1.534]$, whereas Figure 4 gives a long-run mean trend of $+0.097$ degC per decade with 95% CI $[+0.040, +0.155]$. Figure 2 helps explain why the single slopes in Figure 4 differ by season. In broad terms, a larger long-run β_1 arises when the rolling 30-year warming-rate curves spend more of the record above zero, and when those positive periods are both longer and larger than the negative ones. Autumn fits this pattern most clearly, which is consistent with its higher mean trend of $+0.125$ with 95% CI $[+0.094, +0.155]$. Winter shows the weakest net warming pattern. In Figure 2, the mean rolling rate has a deeper and more sustained negative phase around the mid twentieth century, so more of the historical record offsets the later warming. Spring and summer sit between these two cases. This also helps explain why spring has the largest recent mean baseline shift in Table 1 at $+1.063$ with 95% CI $[+0.729, +1.396]$, but not the largest full-period trend in Figure 4, while autumn has a smaller recent shift at $+0.606$ with 95% CI $[+0.188, +1.024]$ but a stronger long-run average trend. Note that these intervals do not capture every source of uncertainty. They do not include model misspecification risk, such as non-linearity in long-run warming, nor unmodelled structural variance change across the record. For decision use, this means interval statements should be read as uncertainty conditional on the current model class.

5.4 Serial Dependence in Baseline and Long-Run Models

Figure 5 reports the estimated AR(1) coefficients, $\hat{\rho}$, for both the baseline shift model and the long-run trend model. These coefficients summarise how strongly residual deviations carry over from one year to the next after the mean structure has been fitted.

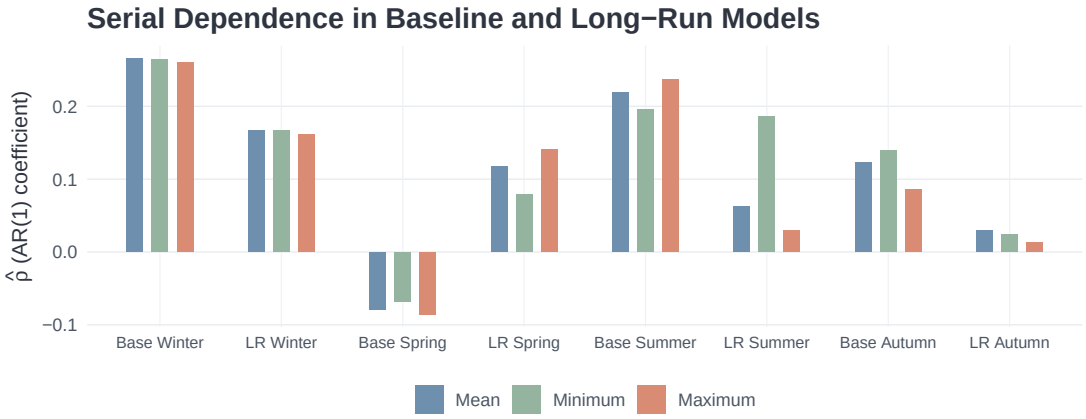

Figure 5: Estimated AR(1) serial dependence coeff from the baseline shift and LR trend models by season.

From Figure 5 we can see that serial dependence is not equally strong across the seasonal series. In the baseline shift model, winter and summer have the clearest positive AR(1) coefficients, with values mostly around 0.20 or above across the three temperature metrics, so year-to-year persistence is substantial enough to matter for inference. By contrast, baseline spring lies close to zero and is slightly negative, whilst long-run autumn is also very close to zero. Coefficients of that size should be interpreted cautiously, because they may reflect weak or unstable dependence rather than a statistically meaningful pattern. Autumn in the baseline model remains positive but is clearly weaker than winter and summer. The long-run trend model shows that dependence is still present after the trend has been fitted, especially in winter and in summer minimum, but the pattern is more mixed than in the baseline model. A notable feature is that long-run summer minimum remains clearly higher than the corresponding mean and maximum coefficients, which suggests that residual persistence is not distributed uniformly across the summer temperature range. Overall, Figure 5 suggests that the AR(1) assumption is worth retaining as a practical working specification, because several series show clear positive persistence and ignoring it would risk understating uncertainty. At the same time, the near-zero cases show that dependence is not uniformly strong in every season, so AR(1) should be treated as

an adequate overall correction rather than a perfect description of every individual series.

5.5 Model Comparison and Dependence-Order Selection

5.5.1 Candidate Specifications

This section compares three dependence specifications under the same mean structure for each model family. OLS is included as the baseline specification where residuals are treated as independent, so it provides the simplest reference for fit and interval width. GLS AR(1) is included because the earlier dependence diagnostics reported non-negligible year-to-year persistence in several season-metric series. GLS AR(2) is included as a higher-order alternative to test whether a second lag materially improves fit once first-order dependence has already been modelled. For the baseline shift model, the mean structure remains the historical versus recent indicator. For the long-run trend model, the mean structure remains the centred linear year term.

5.5.2 Comparison Criteria

The comparison records average AIC, average BIC, and average confidence-interval width for both model families. For the long-run trend family, average rolling one-step-ahead RMSE and its standardised form (NRMSE = RMSE/SD) are also reported because one-step forecasting is directly defined for a continuous time index and scale-normalised error supports cross-series comparison. Table 3 reports both model families side by side, with columns labelled Base and LR to distinguish the baseline-shift and long-run trend results.

5.5.3 Model Comparison, Goodness of fit, and Final Selection

Table 3: Model comparison for the baseline-shift and long-run trend specifications.

Model	Avg AIC (Base)	Avg BIC (Base)	Avg CI for β_1 (Base)	Avg AIC (LR)	Avg BIC (LR)	Avg CI for $\beta_1 \times 10$
OLS	156.562	162.845	0.913	388.663	397.614	0.072
AR(1)	157.095	165.472	1.022	389.137	401.071	0.079
AR(2)	158.186	168.657	0.927	390.030	404.948	0.084

Within Table 3, the long-run columns report rolling one-step predictive error in both raw units (RMSE) and standardised units (NRMSE). The spread across models is very small in both metrics: average rolling RMSE ranges from 0.952 to 0.953, and average rolling NRMSE ranges from 0.911 to 0.911. This indicates that goodness-of-fit differences are negligible on both the temperature scale and the scale-normalised comparison. Table 3 does not identify a single dominant model on fit statistics alone. Average AIC, average BIC, rolling one-step RMSE, and rolling NRMSE are all very close across OLS, AR(1), and AR(2), so the metric differences are too small to justify a selection on fit alone. The deciding consideration is therefore the dependence evidence in Figure 5, where several series show residual persistence around 0.2, making the OLS independence assumption less credible for inference. AR(2) adds complexity but delivers little practical improvement over AR(1) on the reported metrics. For this reason, AR(1) is retained as the working specification, with OLS as a benchmark and AR(2) as a sensitivity alternative.

6 Validation and Robustness

This chapter verifies that the selected AR(1) specification provides an adequate basis for inference and that the main conclusions remain stable under targeted stress tests.

6.1 Residual Diagnostics

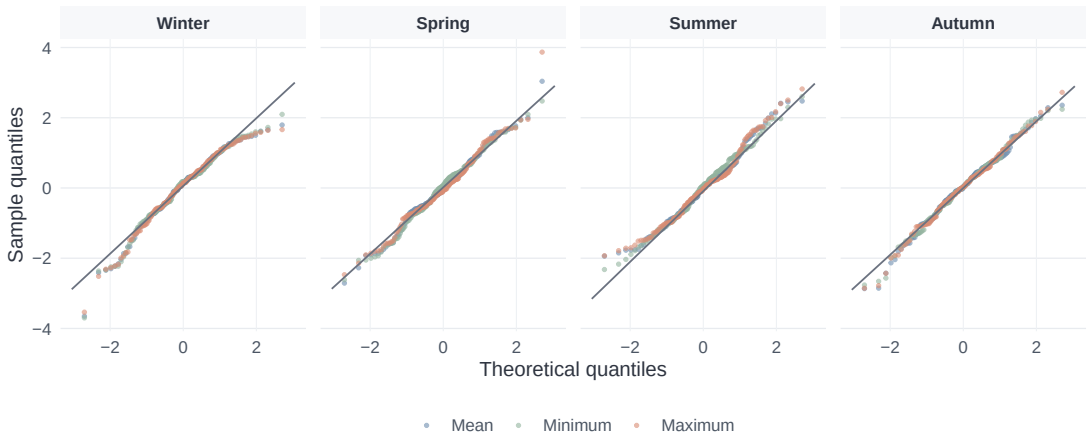

Figure 6: Q-Q plots of GLS AR(1) normalised trend residuals by season and temperature type.

Figure 6 uses Q-Q plots to check whether model residuals are approximately normal in the range that matters for interval-based inference. This diagnostic is used because the reported 95% confidence intervals in the modelling section rely on a normal approximation for the sampling distribution of the estimators. If residuals deviate strongly from the reference line across most quantiles, that approximation can become unreliable. Residuals follow the reference line closely through the centre of the distribution in all four seasons. The largest deviation appears in the lower winter tail, consistent with the winter tail extreme identified in Section 3.3. Spring and summer show mild upper-tail deviation, while the central quantiles remain close to the reference line, so they suggest a local tail issue rather than a general model misspecification. The overall Figure 6 pattern therefore supports the reliability of reported confidence intervals because the central residual quantiles, where most estimation information comes from, align well with the normal reference. The main caution is confined to winter tails, so uncertainty statements remain usable but should be interpreted with slightly greater care for winter edge cases.

6.2 Robustness Checks

This section applies two targeted robustness checks for the long-run findings. The first replaces the single-slope AR(1) trend with a segmented AR(1) specification that uses a fixed 1975 breakpoint. This checks whether the core conclusion changes once the model allows the warming rate to accelerate in the later period. The second re-estimates long-run trends after removing influential year-season observations identified in Section 3.3, which checks whether a small set of extremes drives the headline result.

6.2.1 Segmented Linear Trend Sensitivity (Breakpoint at 1975)

Figure 7 compares the baseline long-run AR(1) trend against a segmented AR(1) specification with a fixed breakpoint at 1975. The breakpoint is set with direct reference to Figure 2, which shows that warming rates begin to accelerate after around 1975 across all seasons. This check tests whether allowing a faster post-1975 slope changes directional conclusions or seasonal ranking. - First segment: 1879 to 1975, representing the pre-acceleration historical period. - Second segment: 1976 to 2024, representing the later period after the fixed 1975 breakpoint.

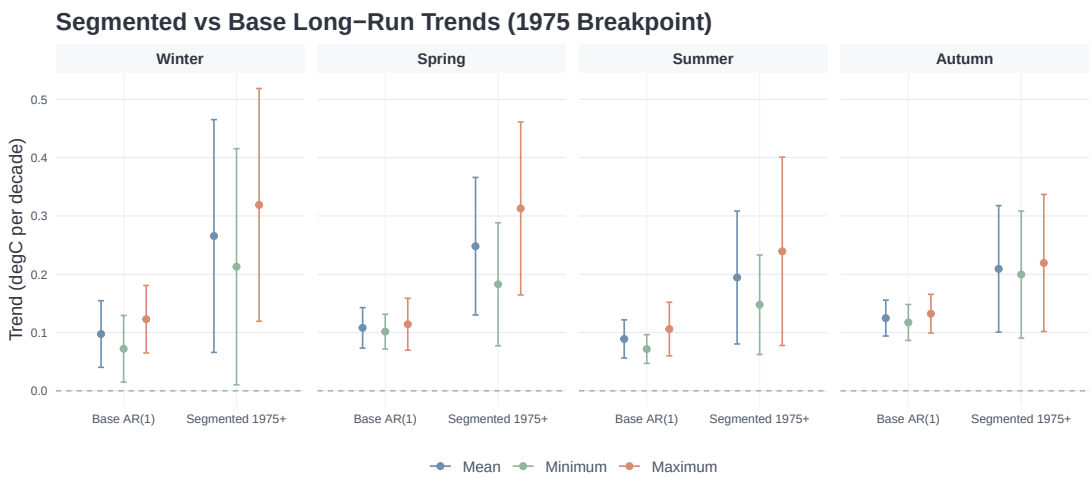

Figure 7: Segmented-trend sensitivity with a fixed 1975 breakpoint by season and temperature type.

Figure 7 shows a consistent pattern across all four seasons and all three temperature metrics, where the post-1975 segmented slopes are higher than the corresponding base AR(1) full-period slopes. The direction remains positive throughout, so the core warming conclusion is unchanged. The uplift is strongest in winter and spring, with particularly large increases in maximum temperature, whilst summer and autumn also rise in the same direction. This means the seasonal ranking of warming pace is not fixed across specifications. Full-period slopes are more balanced, whereas post-1975 slopes are more strongly led by winter and spring. Confidence intervals are wider under the segmented specification because the model estimates extra structure from a shorter effective period, yet the displayed intervals remain above zero. Therefore, the warming direction is robust and the warming rate accelerates in the post-1975 period.

6.2.2 Sensitivity to Influential Extreme Years

Figure 8 evaluates sensitivity to influential points identified in Section 3.3. The excluded observations are winter 1963, summer 1976, autumn 2006, autumn 2022, and autumn 2023.

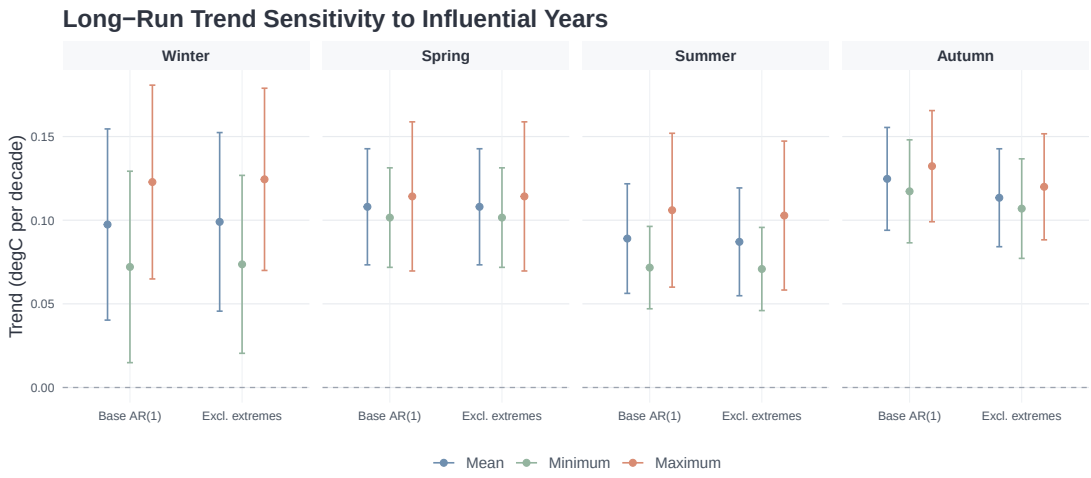

Figure 8: Sensitivity of long-run AR(1) trends to exclusion of flagged influential year-season observations.

Figure 8 indicates that excluding the flagged influential observations has only minor impact on the long-run trend estimates. Point estimates under the exclusion specification remain close to the base AR(1) estimates for every season-metric combination, and the confidence intervals overlap strongly. No directional reversal appears and the relative seasonal pattern remains stable. This indicates that the reported long-run warming trends are not driven by a small set of extreme years.

7 Monitoring and Communication Approach

7.1 Monitoring Framework

Seasonal mean-based statistics are used as the primary monitoring metric. The robustness analysis in Section 6.2.2 showed that the influential years flagged in Section 3.3 do not materially alter the long-run conclusions, so the standard seasonal series is appropriate for ongoing monitoring without special treatment for individual outlier seasons. Extreme seasons are captured through the P10 and P90 threshold bands defined in Section 7.2. Two baseline windows are used for briefing purposes, as specified in the client brief: - **30-year (1991 to 2020)** is the primary decision baseline, used for all formal threshold calculations and decision statements. - **10-year (2015 to 2024)** serves as a short-horizon signal for detecting whether recent conditions have accelerated beyond the 30-year reference. Figure 2 provides the empirical basis for this pair of windows. Around 1990, the rolling 30-year warming rates turn consistently and strongly positive across all four seasons, marking a broad acceleration that motivates using 1991 to 2020 as the primary reference period. Around 2010, rates in several seasons begin to fall back from their peak, indicating that the pace of warming has moderated somewhat in the most recent decade whilst remaining positive. The 10-year window captures this post-peak phase, so comparing the two sets of thresholds in Section 7.2 shows directly whether recent conditions have already shifted relative to the full 30-year reference.

7.2 Material-Change Thresholds

P10 and P90 are used as the reference band boundaries. Each marks the outer 10 per cent of the reference distribution, so a season falling below P10 or above P90 is a genuinely uncommon event relative to the 1991 to 2020 baseline, occurring about once in ten seasons under stable conditions. This frequency is low enough to carry a clear signal for planning purposes without generating alerts so rarely that the framework becomes insensitive to gradual change.

The combined table reports P10, P50, and P90 for each season-metric combination from the 30-year and 10-year reference windows. P50 is the centreline for internal communication. A consistent upward shift in the

Table 4: Seasonal monitoring thresholds from the 30-year window (1991 to 2020) and the 10-year window (2015 to 2024) (degC).

Season	Metric	P10 (30y)	P50 (30y)	P90 (30y)	P10 (10y)	P50 (10y)	P90 (10y)
Winter	Mean	3.12	4.91	6.19	4.50	5.69	6.56
Winter	Minimum	0.59	2.10	3.30	1.67	2.62	3.80
Winter	Maximum	5.98	7.84	9.13	7.31	8.65	9.33
Spring	Mean	8.66	9.34	10.18	8.68	9.49	10.43
Spring	Minimum	4.38	5.22	5.91	4.44	5.23	6.25
Spring	Maximum	12.47	13.50	14.57	12.91	13.74	14.70
Summer	Mean	15.32	16.01	17.28	15.75	16.42	17.31
Summer	Minimum	10.81	11.60	12.07	11.12	12.01	12.15
Summer	Maximum	19.30	20.57	22.19	20.37	20.78	22.53
Autumn	Mean	9.81	10.84	11.55	10.73	10.94	12.16
Autumn	Minimum	6.39	7.36	8.26	7.12	7.50	8.56
Autumn	Maximum	13.20	14.29	15.09	14.16	14.54	15.70

10-year values relative to the 30-year values would confirm that the most recent decade already sits above the primary reference distribution, making the 30-year P90 threshold increasingly likely to be exceeded in coming seasons.

Therefore, a three-level status classification is used for planning purposes:

- **Reference**: Oservation within P10 to P90. Continue routine monitoring.
- **Watch**: Single-season value outside P10 or P90. Flag in briefing and track next season.
- **Action**: Two consecutive seasonal breaches beyond P10 or P90, escalate with a seasonal impact note.

8 Limitations, Validity, and Alternatives

8.1 Threats to Validity and Limitations

8.1.1 Internal Validity

Section 5.4 showed that $\hat{\rho}$ was generally around 0.1 to 0.2 across the fitted series. AR(1) therefore fits the climatic intuition that adjacent years are not fully independent, but it does not follow that the effect of ρ is large enough to materially change every inference. At the same time, AR(1) captures only one-step dependence and AR(2) extends this only slightly. Neither is sufficient to guarantee that more complex, longer-range, or non-linear residual structure has been fully represented.

8.1.2 External Validity

The conclusions apply to the HadCET Central England seasonal series and to annual seasonal temperature conditions at that regional scale. Their generalisability is limited in two ways. First, they do not directly establish finer spatial variation within the Midlands. Second, the dataset compresses temperature information into annual seasonal values and does not retain monthly resolution, so its temporal granularity is therefore limited, which makes it more suitable for season-level analysis than for finer-grained temperature variation.

8.1.3 Construct Validity

The monitoring framework in Section 7 is intentionally heuristic. The use of $P10$ and $P90$ as thresholds, together with the 30-year and 10-year reference windows, was chosen for interpretability and operational usefulness in internal briefing rather than because these settings are the unique mathematical optimum. $P10$ and $P90$ are preferable to $P25$ and $P75$ for this purpose because they do not trigger as frequently, but they

still represent an empirical compromise rather than a formally optimal cut-off. The same applies to the two reference windows. The 30-year window provides a longer baseline and the 10-year window provides a recent signal, yet both involve judgement rather than a single objectively correct choice.

8.2 Failure Mode That Would Change the Conclusion

The most plausible failure mode is that the model assumptions do not match the true error structure closely enough. Both Sections 5.2 and 5.3 assume that the innovation term η_t is approximately normal and use normal approximations to construct standard errors and 95% confidence intervals. If the true innovations are more skewed, more heavy-tailed, or more prone to extreme values than this assumption allows, then the interval estimates may misstate uncertainty. Section 6.1 suggests that the central residual distributions are broadly acceptable in most season-metric combinations, but the winter tail still departs visibly from the reference line. This means that the direction of warming may remain credible whilst the precision of some interval statements, especially in winter, is less secure than the model formally implies.

8.3 Alternative Approaches and Conditions for Preference

A plausible alternative is a dynamic linear model, which allows both the underlying trend and the error structure to evolve through time instead of imposing one fixed slope and one fixed dependence pattern over the full record. Relative to the GLS long run trend model in Section 5.3, this approach is better suited to the changing warming rates shown in Figure 2, and it would allow changes in the mean structure and residual dependence to be handled within one time-series framework.

It was not chosen here because the report required a common set of results that could be compared directly across seasons and temperature metrics, and the baseline-shift model together with the single long run slope provided a clearer decision-ready summary for that purpose. A dynamic linear model would become preferable if the main objective shifted from estimating recent contrasts and full-period average change to tracking how the pace of warming and the dependence structure evolve through time.

9 Traceability and Reproducibility

9.1 Claim-to-Evidence Map for Decision 1, 2, and 3

Claim 1. Recent decades are warmer than the earlier baseline in most seasons.
Technical evidence: Table 1, Figure 3, Section 5.2.

Claim 2. Long-run seasonal warming is positive across all four seasons and across mean, minimum, and maximum temperature.
Technical evidence: Table 2, Figure 4, Section 5.3.

Claim 3. The warming pattern is sustained over the long run and is not adequately described as a single one-off shift.
Technical evidence: Figure 1, Figure 2, Figure 7, Sections 4.2, 4.3, and 6.2.1.

Recommendation 1. Internal seasonal briefing should use a threshold-based monitoring framework built from recent seasonal reference distributions.
Technical evidence: Figure 2, Figure 4, and Figure 7, Section 7.

9.2 Simplifications Planned for the Client-Facing Report

[[PENDING_CLIENT_TRANSLATION]]

9.3 Repository Structure, Run Sequence, Environment, and Determinism

[[PENDING_REPRODUCIBILITY: finalise after code rerun and dependency lock verification.]]

9.4 Output Inventory and Remaining Reproducibility Risks

[[PENDING_REPRODUCIBILITY]]

10 Appendix: Supplementary EDA Diagnostics