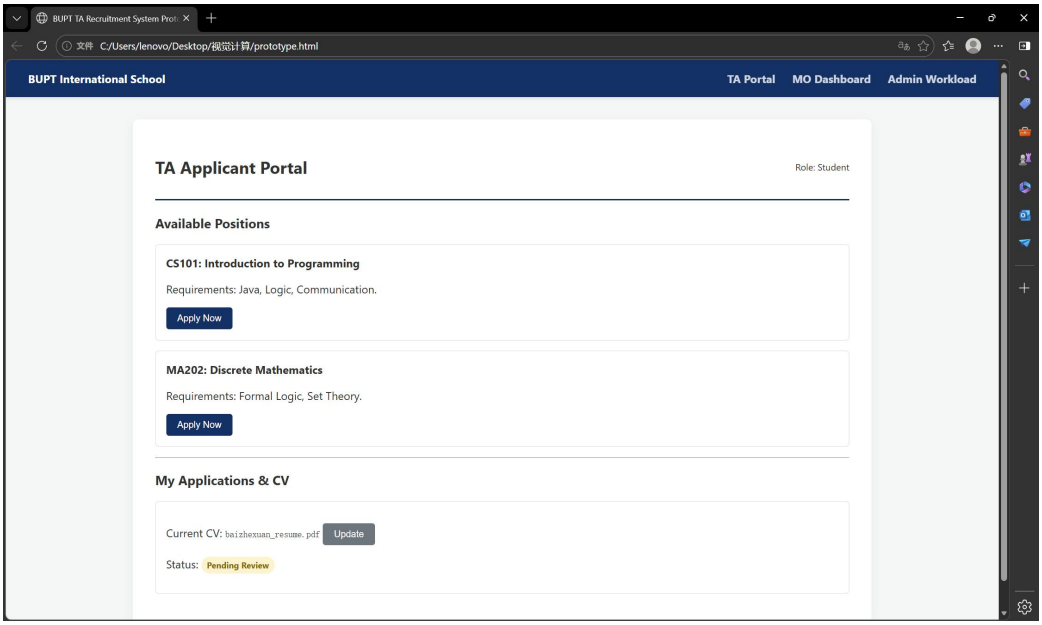
BUPT TA Recruitment System Prot
C:/Users/lenovo/Desktop/视觉计算/prototype.html
BUPT International School
TA Portal
MO Dashboard
Admin Workload
TA Applicant Portal
Role: Student
Available Positions
CS101: Introduction to Programming
Requirements: Java, Logic, Communication.
Apply Now
MA202: Discrete Mathematics
Requirements: Formal Logic, Set Theory.
Apply Now
My Applications & CV
Current CV: baizhexuan_resume.pdf
Update
Status: Pending Review

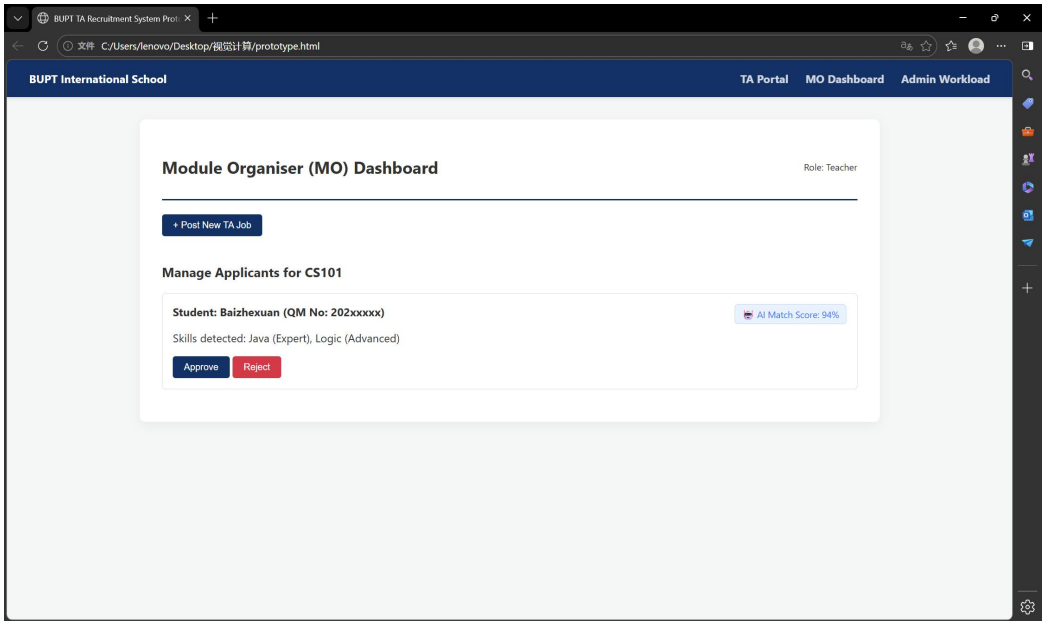
BUPT TA Recruitment System Prot
C:/Users/lenovo/Desktop/视觉计算/prototype.html
BUPT International School
TA Portal
MO Dashboard
Admin Workload
Module Organiser (MO) Dashboard
Role: Teacher
+ Post New TA Job
Manage Applicants for CS101
Student: Baizhexuan (QM No: 202xxxxx)
AI Match Score: 94%
Skills detected: Java (Expert), Logic (Advanced)
Approve
Reject

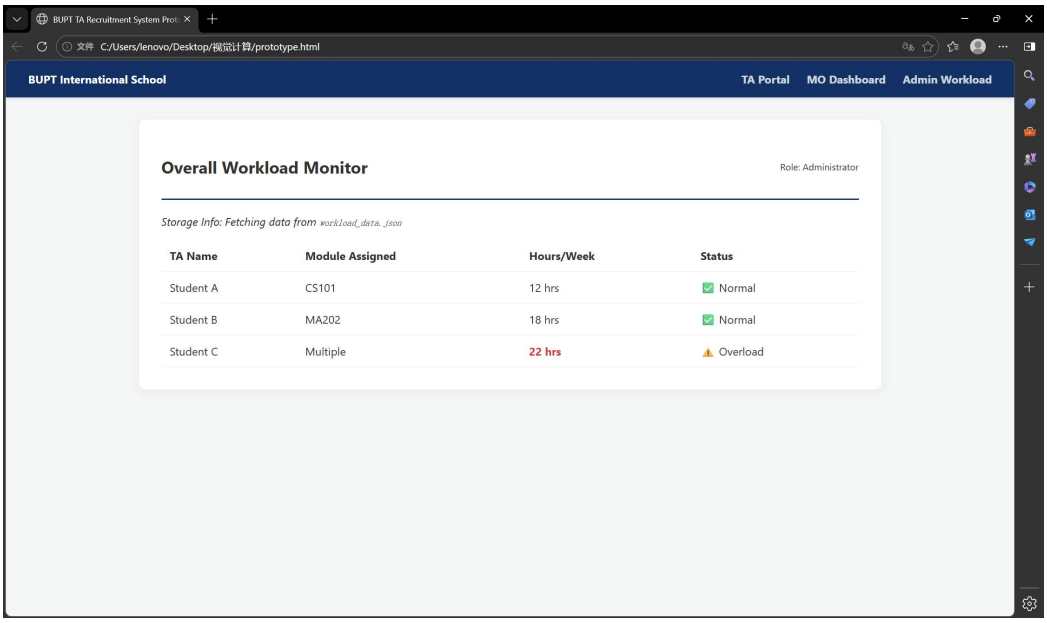
BUPT TA Recruitment System Prot
C:/Users/lenovo/Desktop/视觉计算/prototype.html
BUPT International School
TA Portal
MO Dashboard
Admin Workload
Overall Workload Monitor
Role: Administrator
Storage Info: Fetching data from workload_data.json
TA Name
Module Assigned
Hours/Week
Status
Student A
CS101
12 hrs
Normal
Student B
MA202
18 hrs
Normal
Student C
Multiple
22 hrs
Overload

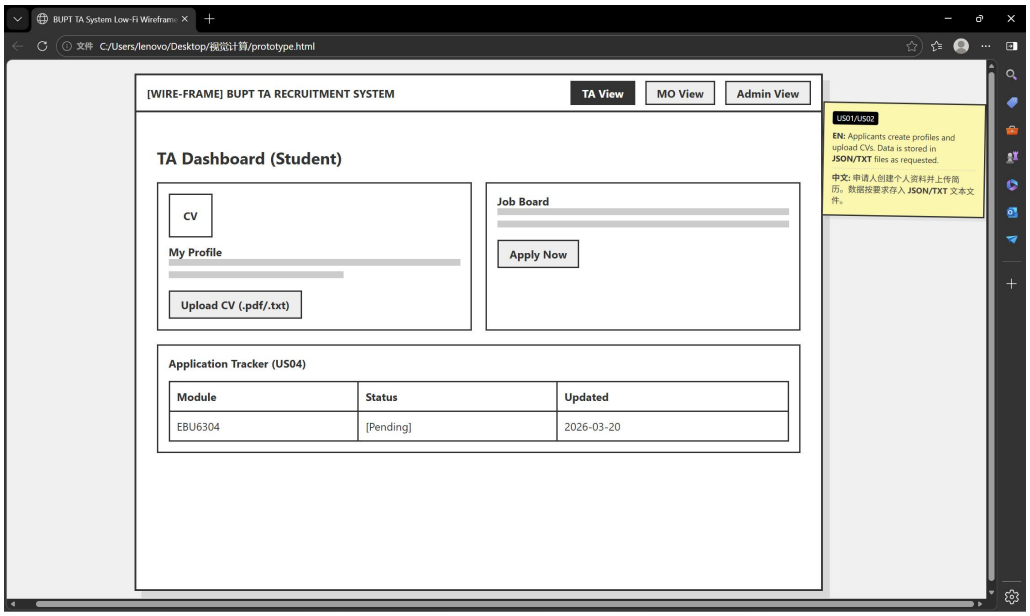
BUPT TA System Low-Fi Wirefram
文件 C:/Users/lenovo/Desktop/视觉计算/prototype.html
[WIRE-FRAME] BUPT TA RECRUITMENT SYSTEM
TA View
MO View
Admin View
TA Dashboard (Student)
CV
My Profile
Upload CV (.pdf/.txt)
Job Board
Apply Now
Application Tracker (US04)
Module
Status
Updated
EBU6304
[Pending]
2026-03-20
US01/US02
EN: Applicants create profiles and upload CVs. Data is stored in JSON/TXT files as requested.
中文: 申请人创建个人资料并上传简历。数据按要求存入 JSON/TXT 文本文件。

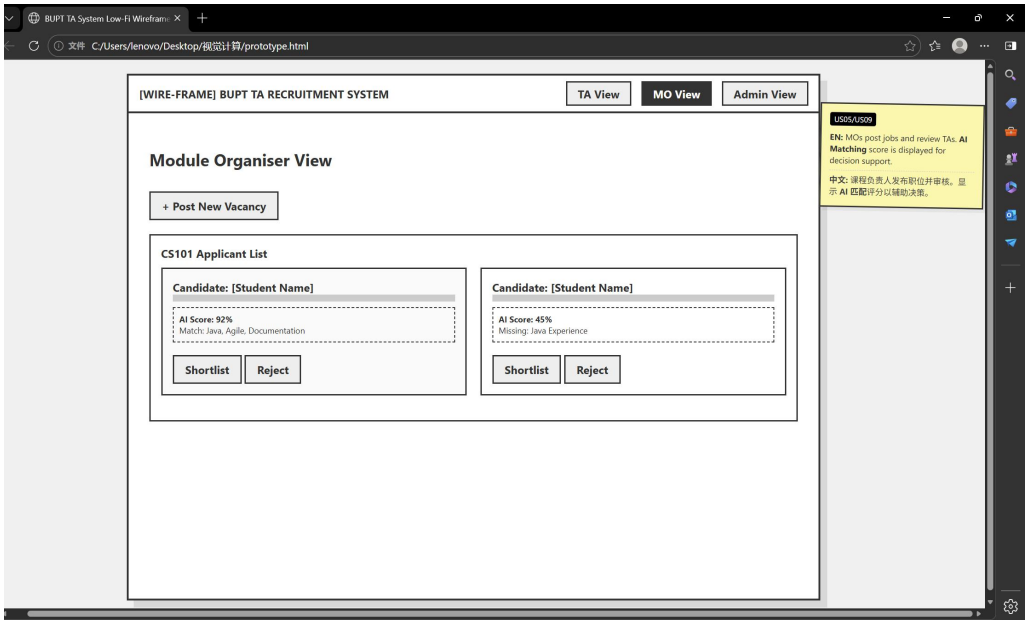
BUPT TA System Low-Fi Wirefram
文件 C:/Users/lenovo/Desktop/视觉计算/prototype.html
[WIRE-FRAME] BUPT TA RECRUITMENT SYSTEM
TA View
MO View
Admin View
Module Organiser View
+ Post New Vacancy
CS101 Applicant List
Candidate: [Student Name]
AI Score: 92%
Match: Java, Agile, Documentation
Shortlist
Reject
Candidate: [Student Name]
AI Score: 45%
Missing: Java Experience
Shortlist
Reject
US05/US09
EN: MOs post jobs and review TAs. AI Matching score is displayed for decision support.
中文: 课程负责人发布职位并审核。显示 AI 匹配评分以辅助决策。

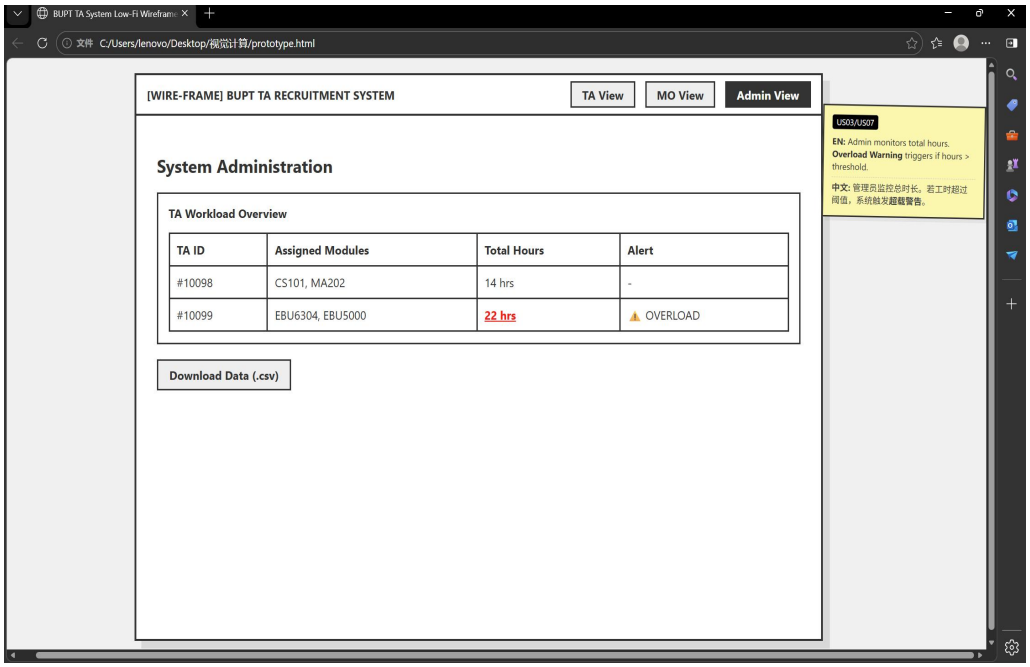
BUPT TA System Low-Fi Wirefram
文件 C:/Users/lenovo/Desktop/视觉计算/prototype.html
[WIRE-FRAME] BUPT TA RECRUITMENT SYSTEM
TA View
MO View
Admin View
System Administration
TA Workload Overview
TA ID
Assigned Modules
Total Hours
Alert
#10098
CS101, MA202
14 hrs
-
#10099
EBU6304, EBU5000
22 hrs
OVERLOAD
Download Data (.csv)
US03/US07
EN: Admin monitors total hours. Overload Warning triggers if hours > threshold.
中文: 管理员监控总时长。若工时超过阈值，系统触发超载警告。