E♭ Alto Saxophone Fingering Chart

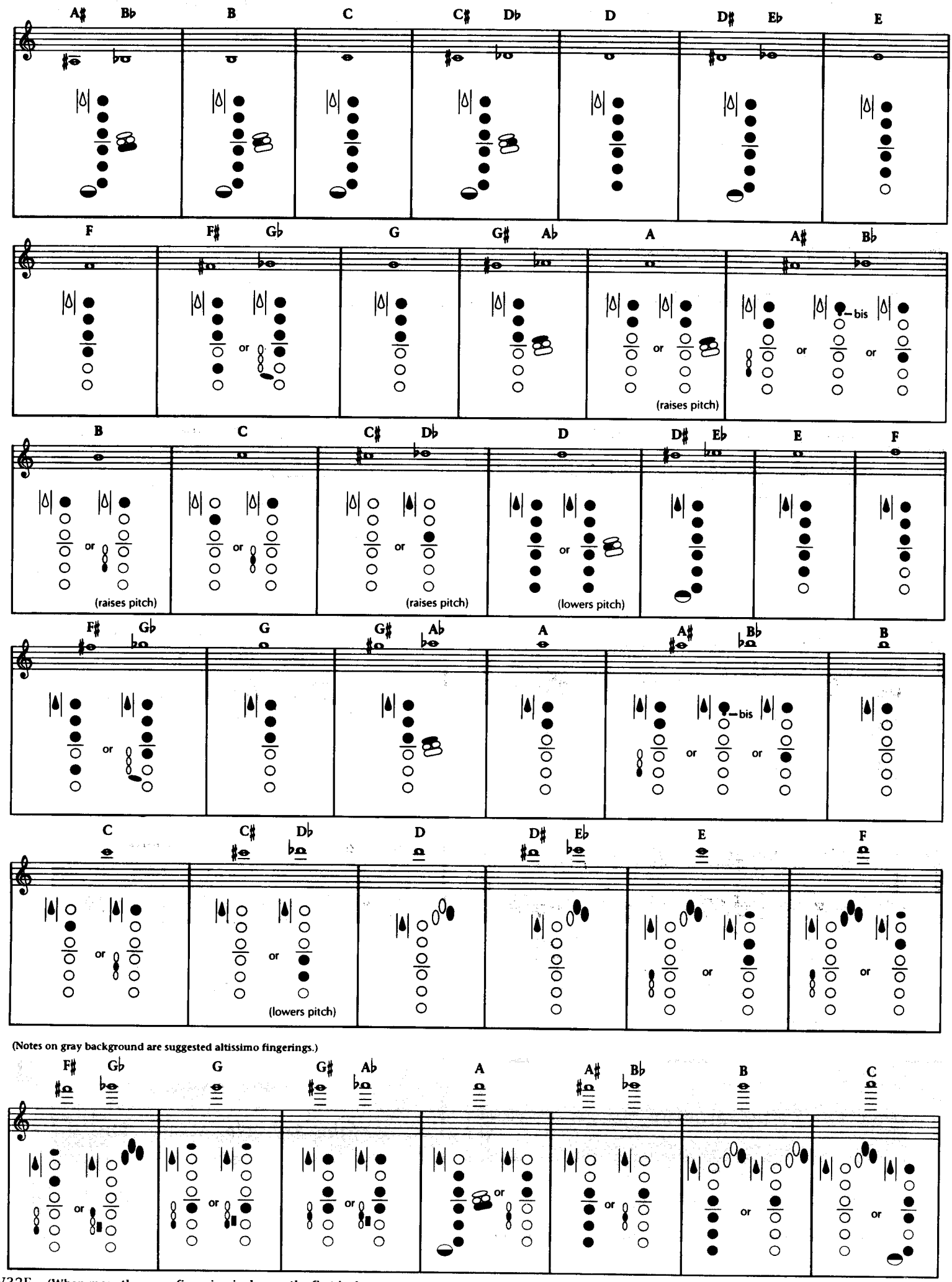

(When more than one fingering is shown, the first is the most common.)

Saxophone Trill Fingering Chart

(this chart is applicable to all saxophones)

Low A Bari Sax only

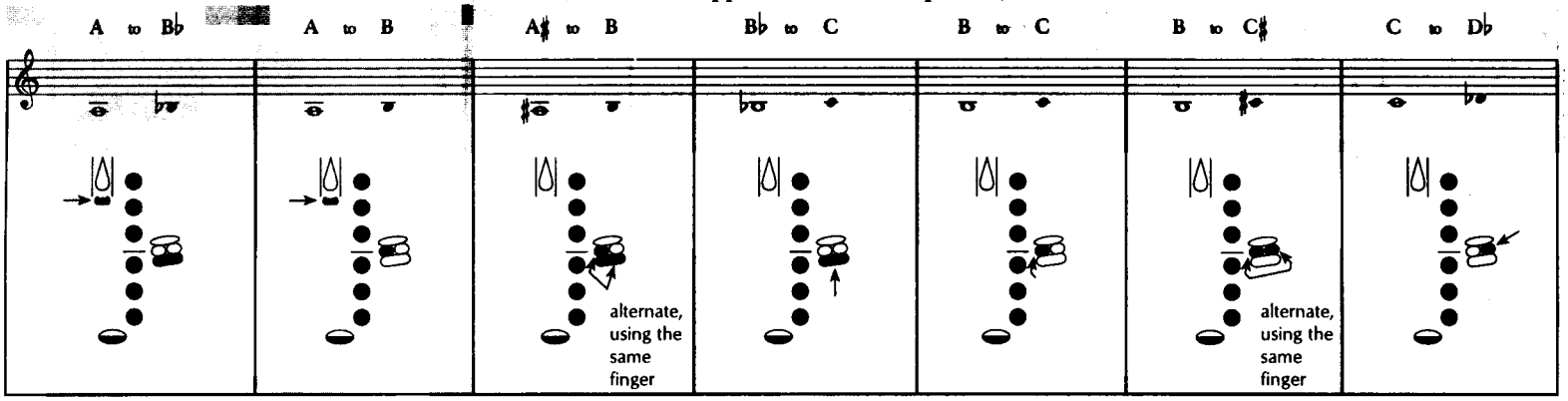

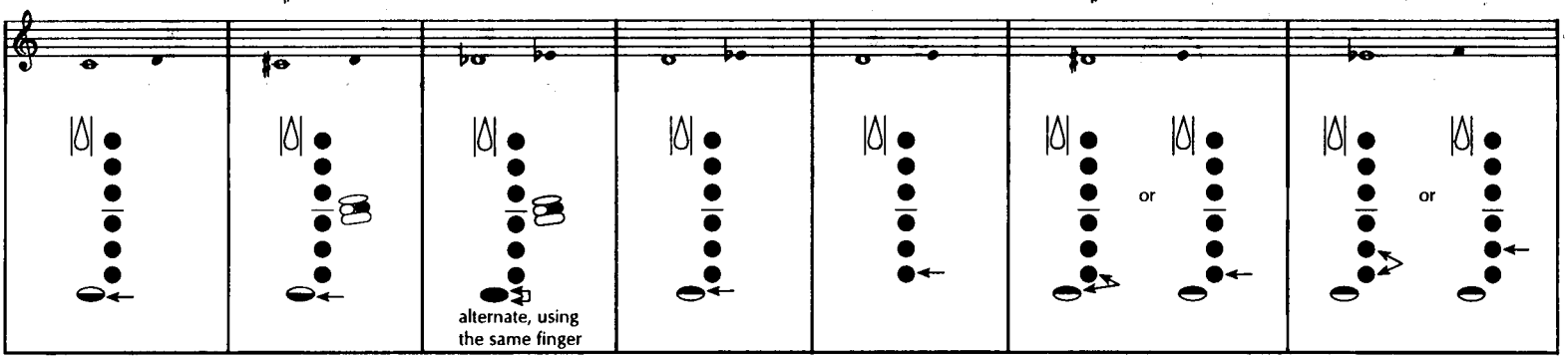

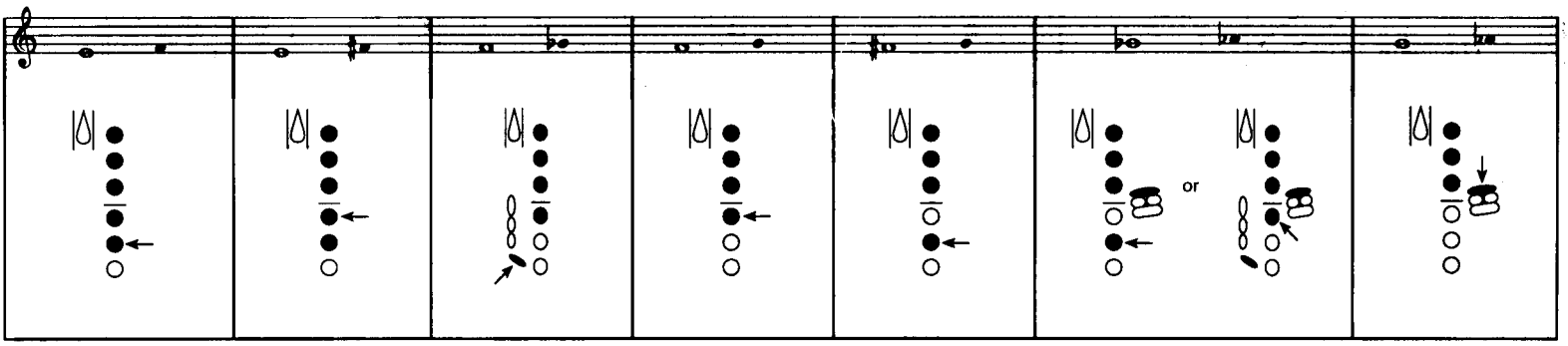

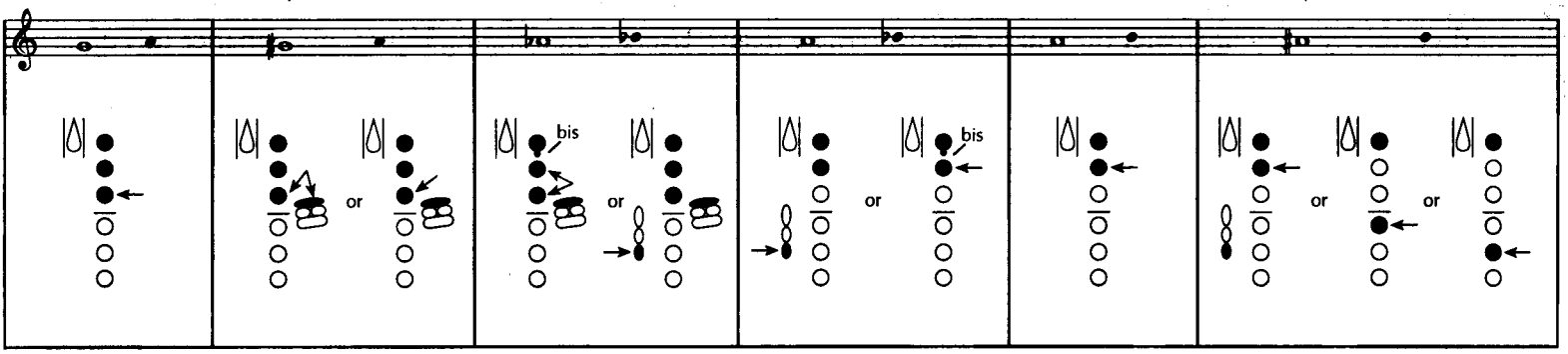

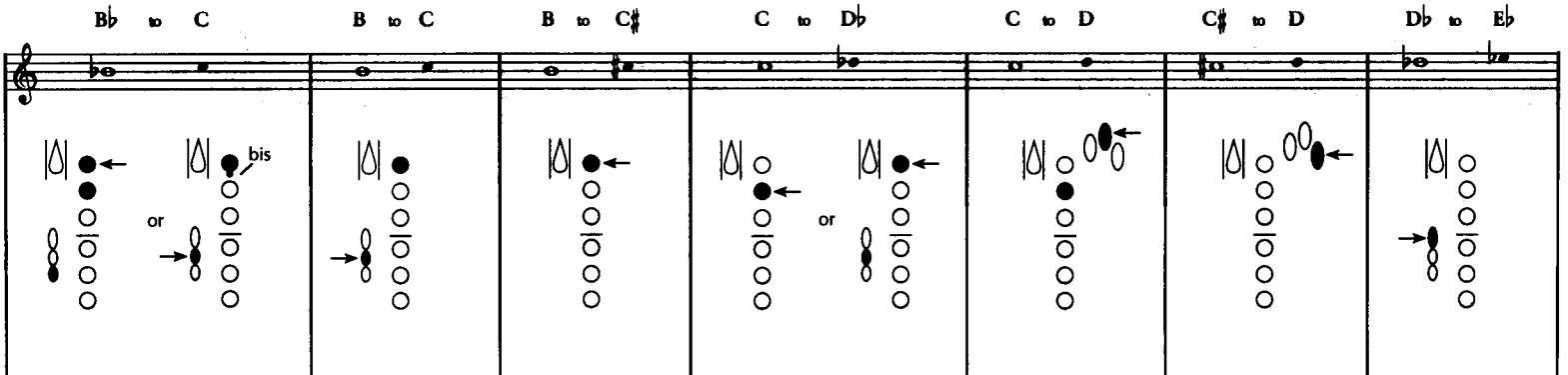

D to E♭ | D to E | D♯ to E | E♭ to F | E to F | E to F♯ | F to G♭

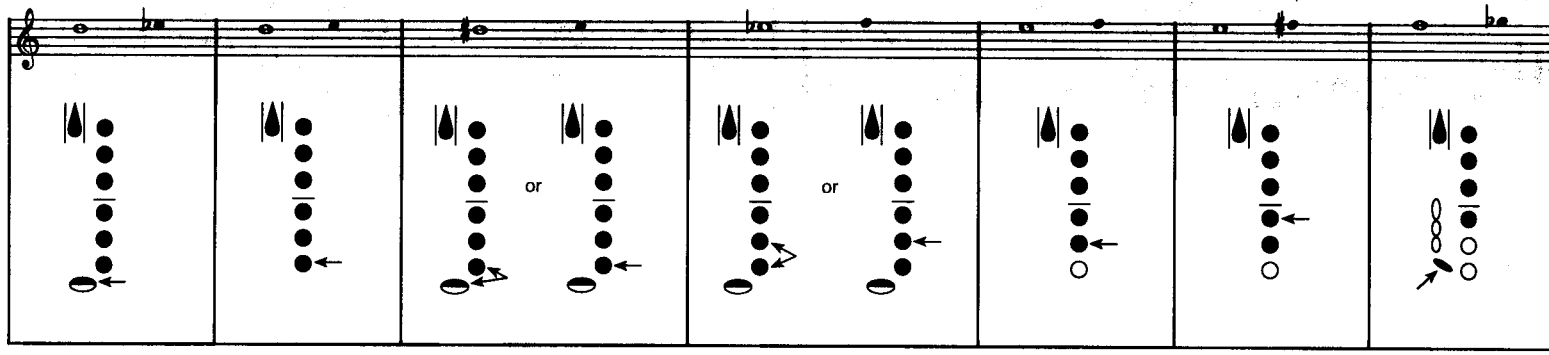

F to G | F♯ to G | G♭ to A♭ | G to A♭ | G to A | G♯ to A

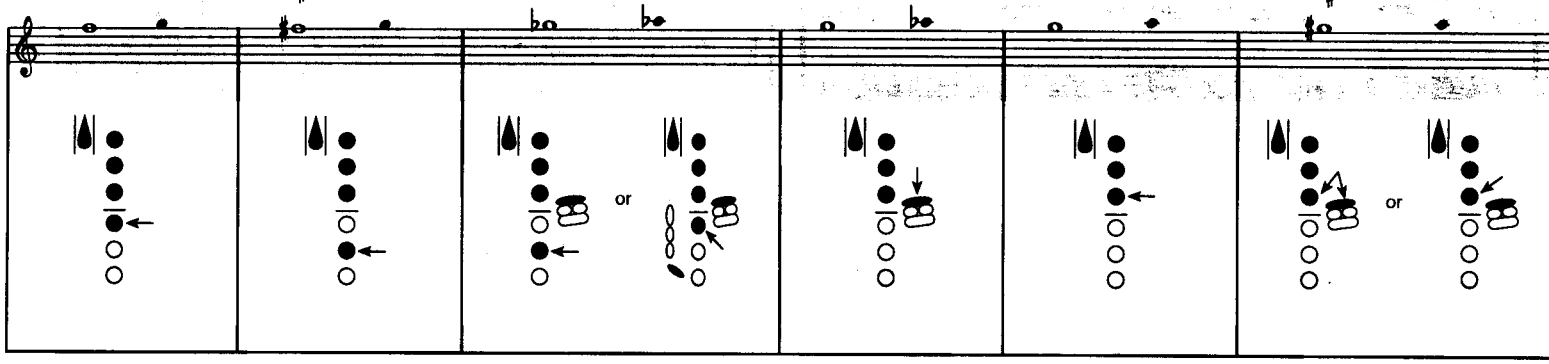

A♭ to B♭ | A to B♭ | A to B | A♯ to B | B♭ to C | B to C

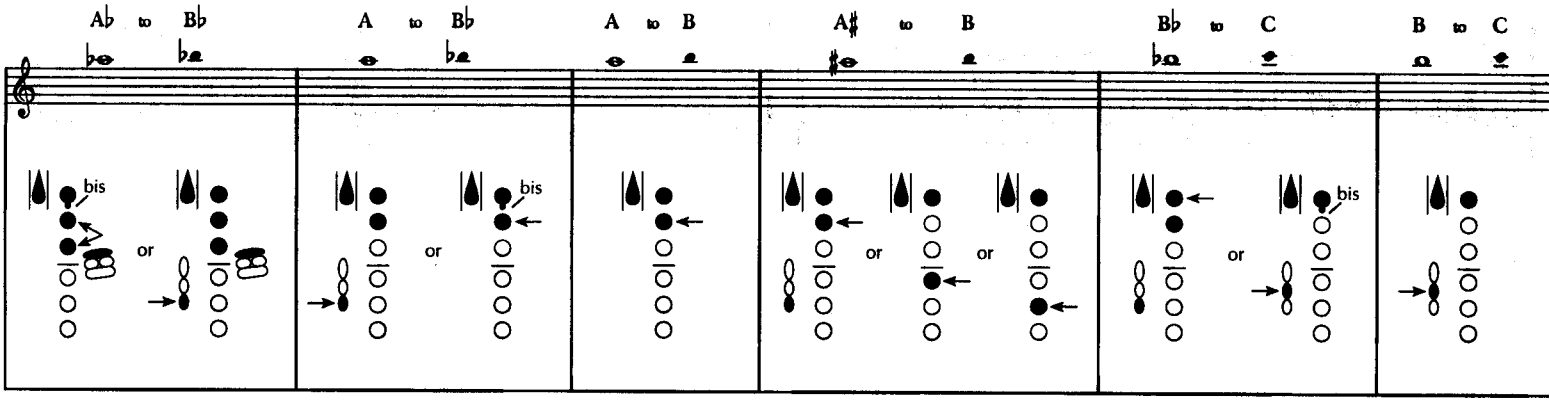

B to C♯ | C to D♭ | C to D | C♯ to D | D♭ to E♭ | D to E♭

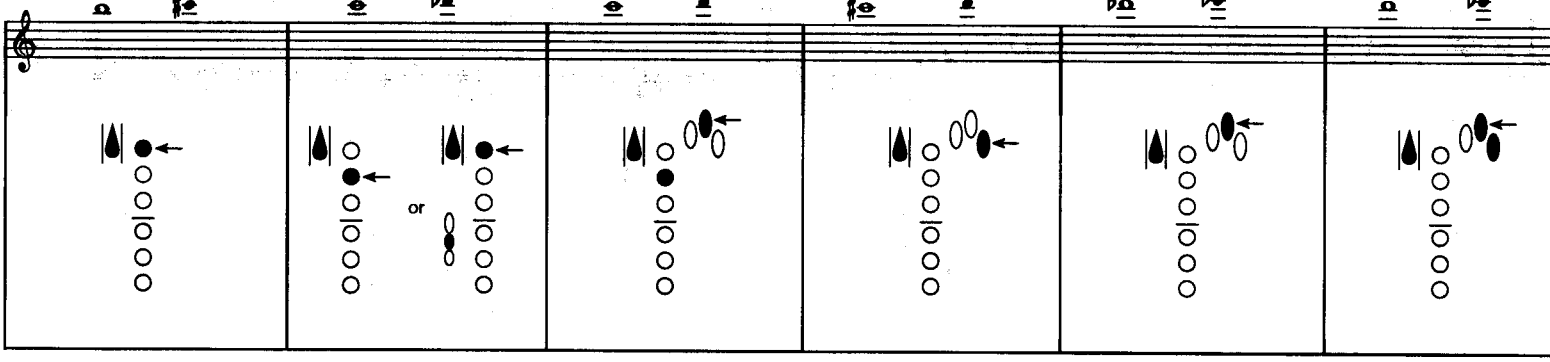

High F♯ Key Saxophones Only
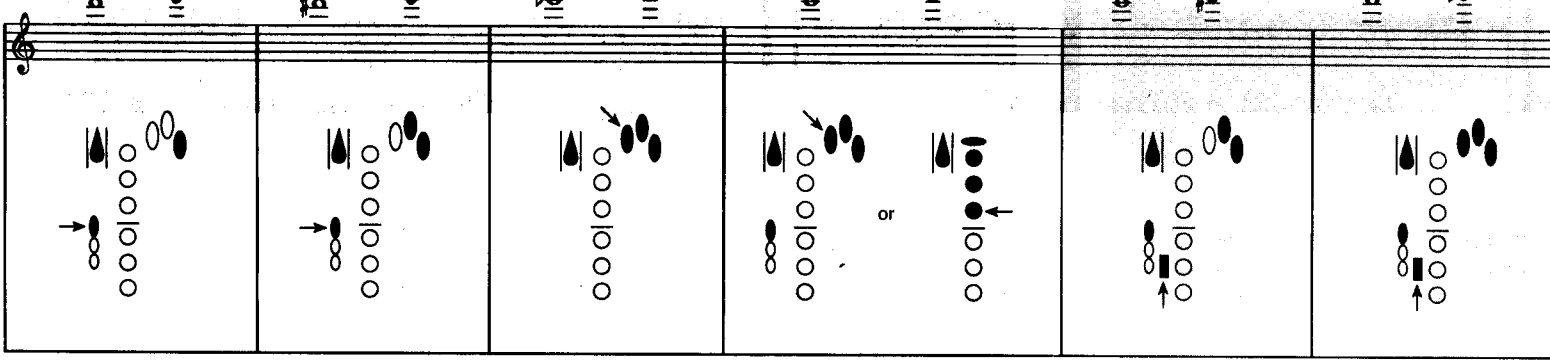
D to E | D♯ to E | E♭ to F | E to F | E to F♯ | F to G♭