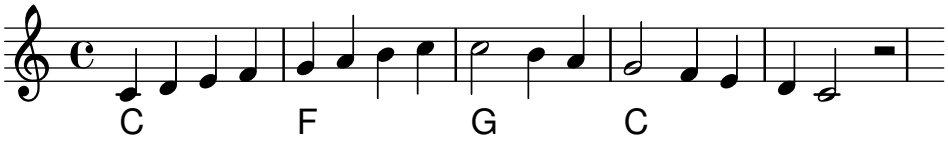C 大调练习曲